

PATIENT NAME : GADDA AKHILA
REF. DOCTOR : DR. A M ANTO
CODE/NAME & ADDRESS : CA00010147 -

 MEDIWHEEL ARCOFEMI HEALTHCARE LIMITED
 F701A, LADO SARAI, NEW DELHI,SOUTH DELHI,
 DELHI,
 SOUTH DELHI 110030
 8800465156

ACCESSION NO : 4177WK001332
PATIENT ID : GADDF0406964177
CLIENT PATIENT ID:
ABHA NO :
AGE/SEX : 27 Years Female
DRAWN :
RECEIVED : 11/11/2023 09:18:09
REPORTED : 11/11/2023 17:22:59

Test Report Status	<u>Preliminary</u>	Results	Biological Reference Interval	Units
--------------------	--------------------	---------	-------------------------------	-------

MEDIWHEEL HEALTH CHECKUP BELOW 40(F)TMT
TREADMILL TEST

TREADMILL TEST COMPLETED

OPHTHAL

OPTHAL COMPLETED

PHYSICAL EXAMINATION

PHYSICAL EXAMINATION COMPLETED

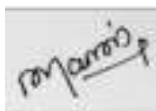
**MANJU SHAJI
RADIOGRAPHER**

Page 1 Of 9



View Details



View Report

PERFORMED AT :

 DDRC AGILUS PATHLABS LIMITED
 Room A1, Ground Floor, Sitaram Tejal,
 Opp.110KV Substation, Ashwini Junction
 TRICHUR, 680022
 KERALA, INDIA
 Tel : 93334 93334
 Email : customercare.ddrc@agilus.in

Patient Ref. No. 66600006693695

PATIENT NAME : GADDA AKHILA

REF. DOCTOR : DR. A M ANTO

CODE/NAME & ADDRESS : CA00010147 -
 MEDIWHEEL ARCOFEMI HEALTHCARE LIMITED
 F701A, LADO SARAI, NEW DELHI,SOUTH DELHI,
 DELHI,
 SOUTH DELHI 110030
 8800465156

ACCESSION NO : **4177WK001332**
PATIENT ID : GADDF0406964177
CLIENT PATIENT ID:
ABHA NO :

AGE/SEX : 27 Years Female
DRAWN :
RECEIVED : 11/11/2023 09:18:09
REPORTED : 11/11/2023 17:22:59

Test Report Status	Preliminary	Results	Units
--------------------	-------------	---------	-------

MEDIWHEEL HEALTH CHECKUP BELOW 40(F)TMT

ECG WITH REPORT

REPORT
COMPLETED

USG ABDOMEN AND PELVIS

REPORT
COMPLETED

CHEST X-RAY WITH REPORT

REPORT
COMPLETED

HAEMATOLOGY

MEDIWHEEL HEALTH CHECKUP BELOW 40(F)TMT

GLYCOSYLATED HEMOGLOBIN(HBA1C), EDTA WHOLE BLOOD

HBA1C	5.0	Normal	: 4.0 -	%
			5.6%.	
		Non-diabetic level	: < 5.7%.	
		Diabetic	: >6.5%	

Glycemic control goal
 More stringent goal : < 6.5 %.
 General goal : < 7%.
 Less stringent goal : < 8%.

Glycemic targets in CKD :-
 If eGFR > 60 : < 7%.
 If eGFR < 60 : 7 - 8.5%.

MEAN PLASMA GLUCOSE	96.8	< 116.0	mg/dL
---------------------	------	---------	-------

DR. SINDHU GEORGE, MBBS, MD
 (Reg No TCMC:28380)
QUALITY MANAGER

SREEDEVI MP
LAB TECHNOLOGIST

ANU CHANDRAN P
DEPUTY QUALITY MANAGER



View Details



View Report

PERFORMED AT :

DDRC AGILUS PATHLABS LIMITED
 Room A1, Ground Floor, Sitaram Tejal,
 Opp.110KV Substation, Ashwini Junction
 TRICHUR, 680022
 KERALA, INDIA
 Tel : 93334 93334
 Email : customercare.ddrc@agilus.in



Patient Ref. No. 66600006693695

PATIENT NAME : GADDA AKHILA

REF. DOCTOR : DR. A M ANTO

CODE/NAME & ADDRESS : CA00010147 -
MEDIWHEEL ARCOFEMI HEALTHCARE LIMITED
F701A, LADO SARAI, NEW DELHI,SOUTH DELHI,
DELHI,
SOUTH DELHI 110030
8800465156

ACCESSION NO : **4177WK001332**
PATIENT ID : GADDF0406964177
CLIENT PATIENT ID:
ABHA NO :

AGE/SEX : 27 Years Female
DRAWN :
RECEIVED : 11/11/2023 09:18:09
REPORTED : 11/11/2023 17:22:59

Test Report Status	<u>Preliminary</u>	Results	Units
--------------------	--------------------	---------	-------

BLOOD COUNTS,EDTA WHOLE BLOOD

HEMOGLOBIN	12.2	12.0 - 15.0	g/dL
RED BLOOD CELL COUNT	4.67	3.8 - 4.8	mil/ μ L
WHITE BLOOD CELL COUNT	8.80	4.0 - 10.0	thou/ μ L
PLATELET COUNT	373	150 - 410	thou/ μ L

RBC AND PLATELET INDICES

HEMATOCRIT	37.5	36 - 46	%
MEAN CORPUSCULAR VOL	80.4 Low	83 - 101	fL
MEAN CORPUSCULAR HGB.	26.2 Low	27.0 - 32.0	pg
MEAN CORPUSCULAR HEMOGLOBIN CONCENTRATION	32.6	31.5 - 34.5	g/dL
RED CELL DISTRIBUTION WIDTH	12.0	11.6 - 14.0	%
MENTZER INDEX	17.2		
MEAN PLATELET VOLUME	8.4	6.8 - 10.9	fL

WBC DIFFERENTIAL COUNT

SEGMENTED NEUTROPHILS	61	40 - 80	%
LYMPHOCYTES	32	20 - 40	%
MONOCYTES	03	2 - 10	%
EOSINOPHILS	04	1 - 6	%
BASOPHILS	00	< 1 - 2	%
ABSOLUTE NEUTROPHIL COUNT	5.37	2.0 - 7.0	thou/ μ L
ABSOLUTE LYMPHOCYTE COUNT	2.82	1 - 3	thou/ μ L
ABSOLUTE MONOCYTE COUNT	0.26	0.20 - 1.00	thou/ μ L
ABSOLUTE EOSINOPHIL COUNT	0.35	0.02 - 0.50	thou/ μ L
NEUTROPHIL LYMPHOCYTE RATIO (NLR)	2.0		

DR. SINDHU GEORGE, MBBS, MD
(Reg No TCMC:28380)
QUALITY MANAGER

SREEDEVI MP
LAB TECHNOLOGIST

ANU CHANDRAN P
DEPUTY QUALITY MANAGER



View Details



View Report

PERFORMED AT :

DDRC AGILUS PATHLABS LIMITED
Room A1, Ground Floor, Sitaram Tejal,
Opp.110KV Substation, Ashwini Junction
TRICHUR, 680022
KERALA, INDIA
Tel : 93334 93334
Email : customercare.ddrc@agilus.in



Patient Ref. No. 66600006693695

PATIENT NAME : GADDA AKHILA

REF. DOCTOR : DR. A M ANTO

CODE/NAME & ADDRESS : CA00010147 -

MEDIWHEEL ARCOFEMI HEALTHCARE LIMITED
F701A, LADO SARAI, NEW DELHI, SOUTH DELHI,
DELHI,
SOUTH DELHI 110030
8800465156

ACCESSION NO : 4177WK001332

PATIENT ID : GADDF0406964177

CLIENT PATIENT ID:

ABHA NO :

AGE/SEX : 27 Years Female

DRAWN :

RECEIVED : 11/11/2023 09:18:09

REPORTED : 11/11/2023 17:22:59

Test Report Status	Preliminary	Results	Units
--------------------	-------------	---------	-------

ERYTHROCYTE SEDIMENTATION RATE (ESR), WHOLE BLOOD

SEDIMENTATION RATE (ESR)	21 High	0 - 20	mm at 1 hr
--------------------------	---------	--------	------------

SUGAR URINE - POST PRANDIAL

SUGAR URINE - POST PRANDIAL	NOT DETECTED	NOT DETECTED	
-----------------------------	--------------	--------------	--

SUGAR URINE - FASTING

SUGAR URINE - FASTING	NOT DETECTED	NOT DETECTED	
-----------------------	--------------	--------------	--

IMMUNOHAEMATOLOGY**MEDIWHEEL HEALTH CHECKUP BELOW 40(F)TMT****ABO GROUP & RH TYPE, EDTA WHOLE BLOOD**

ABO GROUP	TYPE O
RH TYPE	POSITIVE

BIO CHEMISTRY**MEDIWHEEL HEALTH CHECKUP BELOW 40(F)TMT****BLOOD UREA NITROGEN (BUN), SERUM**

BLOOD UREA NITROGEN	8	Adult(<60 yrs) : 6 to 20	mg/dL
---------------------	---	--------------------------	-------

Page 4 Of 9



ANU CHANDRAN P
DEPUTY QUALITY MANAGER



DR. SINDHU GEORGE, MBBS, MD
(Reg No TCMC:28380)
QUALITY MANAGER



View Details



View Report

PERFORMED AT :

DDRC AGILUS PATHLABS LIMITED
Room A1, Ground Floor, Sitaram Tejal,
Opp.110KV Substation, Ashwini Junction
TRICHUR, 680022
KERALA, INDIA
Tel : 93334 93334
Email : customercare.ddrc@agilus.in



Patient Ref. No. 66600006693695

PATIENT NAME : GADDA AKHILA

REF. DOCTOR : DR. A M ANTO

CODE/NAME & ADDRESS : CA00010147 -
MEDIWHEEL ARCOFEMI HEALTHCARE LIMITED
F701A, LADO SARAI, NEW DELHI,SOUTH DELHI,
DELHI,
SOUTH DELHI 110030
8800465156

ACCESSION NO : 4177WK001332
PATIENT ID : GADDF0406964177
CLIENT PATIENT ID:
ABHA NO :

AGE/SEX : 27 Years Female
DRAWN :
RECEIVED : 11/11/2023 09:18:09
REPORTED : 11/11/2023 17:22:59

Test Report Status	Preliminary	Results	Units
--------------------	-------------	---------	-------

BUN/CREAT RATIO

BUN/CREAT RATIO 12.9

CREATININE, SERUM

CREATININE 0.62 18 - 60 yrs : 0.6 - 1.1 mg/dL

GLUCOSE, POST-PRANDIAL, PLASMA

GLUCOSE, POST-PRANDIAL, PLASMA 137
Diabetes Mellitus : > or = 200. mg/dL
Impaired Glucose tolerance/
Prediabetes : 140 - 199.
Hypoglycemia : < 55.

GLUCOSE FASTING,FLUORIDE PLASMA

FBS (FASTING BLOOD SUGAR) 84
Diabetes Mellitus : > or = 126. mg/dL
Impaired fasting Glucose/
Prediabetes : 101 - 125.
Hypoglycemia : < 55.

LIVER FUNCTION TEST WITH GGT

BILIRUBIN, TOTAL 0.48 General Range : < 1.1 mg/dL
BILIRUBIN, DIRECT 0.19 General Range : < 0.3 mg/dL
BILIRUBIN, INDIRECT 0.29 0.00 - 1.00 mg/dL
TOTAL PROTEIN 6.7 Ambulatory : 6.4 - 8.3 g/dL
Recumbant : 6 - 7.8
ALBUMIN 4.9 20-60yrs : 3.5 - 5.2 g/dL
GLOBULIN 1.8 Low 2.0 - 4.1 g/dL
ALBUMIN/GLOBULIN RATIO 2.7 High 1.0 - 2.0 RATIO
ASPARTATE AMINOTRANSFERASE 13 Adults : < 33 U/L

ANU CHANDRAN P
DEPUTY QUALITY MANAGER

DR. SINDHU GEORGE, MBBS, MD
(Reg No TCMC:28380)
QUALITY MANAGER



View Details



View Report

PERFORMED AT :

DDRC AGILUS PATHLABS LIMITED
Room A1, Ground Floor, Sitaram Tejal,
Opp.110KV Substation, Ashwini Junction
TRICHUR, 680022
KERALA, INDIA
Tel : 93334 93334
Email : customercare.ddrc@agilus.in



Patient Ref. No. 66600006693695

PATIENT NAME : GADDA AKHILA

REF. DOCTOR : DR. A M ANTO

CODE/NAME & ADDRESS : CA00010147 - MEDIWHEEL ARCOFEMI HEALTHCARE LIMITED F701A, LADO SARAI, NEW DELHI,SOUTH DELHI, DELHI, SOUTH DELHI 110030 8800465156	ACCESSION NO : 4177WK001332 PATIENT ID : GADDF0406964177 CLIENT PATIENT ID: ABHA NO :	AGE/SEX : 27 Years Female DRAWN : RECEIVED : 11/11/2023 09:18:09 REPORTED : 11/11/2023 17:22:59
---	---	--

Test Report Status	Preliminary	Results	Units
--------------------	-------------	---------	-------

(AST/SGOT)

ALANINE AMINOTRANSFERASE (ALT/SGPT)	9	Adults : < 34	U/L
ALKALINE PHOSPHATASE	146	Adult(<60yrs) : 35 - 105	U/L
GAMMA GLUTAMYL TRANSFERASE (GGT)	11	Adult (female) : < 40	U/L

TOTAL PROTEIN, SERUM

TOTAL PROTEIN	6.7	Ambulatory : 6.4 - 8.3 Recumbant : 6 - 7.8	g/dL
---------------	-----	---	------

URIC ACID, SERUM

URIC ACID	3.8	Adults : 2.4-5.7	mg/dL
-----------	-----	------------------	-------

BIOCHEMISTRY - LIPID

MEDIWHEEL HEALTH CHECKUP BELOW 40(F)TMT

LIPID PROFILE, SERUM

CHOLESTEROL	170	Desirable : < 200 Borderline : 200-239 High : >or= 240	mg/dL
TRIGLYCERIDES	88	Normal : < 150 High : 150-199 Hypertriglyceridemia : 200-499 Very High : > 499	mg/dL
HDL CHOLESTEROL	69	General range : 40-60	mg/dL
LDL CHOLESTEROL, DIRECT	104	Optimum : < 100 Above Optimum : 100-139 Borderline High : 130-159 High : 160-189 Very High : >or= 190	mg/dL
NON HDL CHOLESTEROL	101	Desirable: Less than 130 Above Desirable: 130 - 159	mg/dL

ANU CHANDRAN P
DEPUTY QUALITY MANAGER

DR. SINDHU GEORGE, MBBS, MD
(Reg No TCMC:28380)
QUALITY MANAGER



View Details



View Report

PERFORMED AT :

DDRC AGILUS PATHLABS LIMITED
Room A1, Ground Floor, Sitaram Tejal,
Opp.110KV Substation, Ashwini Junction
TRICHUR, 680022
KERALA, INDIA
Tel : 93334 93334
Email : customercare.ddrc@agilus.in



Patient Ref. No. 66600006693695

PATIENT NAME : GADDA AKHILA

REF. DOCTOR : DR. A M ANTO

CODE/NAME & ADDRESS : CA00010147 -
MEDIWHEEL ARCOFEMI HEALTHCARE LIMITED
F701A, LADO SARAI, NEW DELHI,SOUTH DELHI,
DELHI,
SOUTH DELHI 110030
8800465156

ACCESSION NO : 4177WK001332
PATIENT ID : GADDF0406964177
CLIENT PATIENT ID:
ABHA NO :

AGE/SEX : 27 Years Female
DRAWN :
RECEIVED : 11/11/2023 09:18:09
REPORTED : 11/11/2023 17:22:59

Test Report Status	Preliminary	Results	Units
--------------------	-------------	---------	-------

VERY LOW DENSITY LIPOPROTEIN	17.6	Borderline High: 160 - 189 High: 190 - 219 Very high: > or = 220 < or = 30.0	mg/dL
CHOL/HDL RATIO	2.5 Low	3.30 - 4.40	
LDL/HDL RATIO	1.5	0.5 - 3.0	

SPECIALISED CHEMISTRY - HORMONE

MEDIWHEEL HEALTH CHECKUP BELOW 40(F)TMT

THYROID PANEL, SERUM

T3	104.60	Non-Pregnant : 60-181 Pregnant Trimester-wise 1st : 81-190 2nd : 100-260 3rd : 100-260	ng/dL
T4	9.70	3.2 - 12.6	µg/dl
TSH 3RD GENERATION	3.170	18-49 yrs(Non-Pregnant) :0.4-4.2 Pregnant (Trimester wise): 1st : 0.1-2.5 2nd : 0.2-3.0 3rd : 0.3-3.0	µIU/mL

CLINICAL PATH - URINALYSIS

MEDIWHEEL HEALTH CHECKUP BELOW 40(F)TMT

PHYSICAL EXAMINATION, URINE

COLOR PALE YELLOW
APPEARANCE SLIGHTLY HAZY

ANU CHANDRAN P
DEPUTY QUALITY MANAGER

SREEDEVI MP
LAB TECHNOLOGIST

DR. SINDHU GEORGE, MBBS, MD
(Reg No TCMC:28380)
QUALITY MANAGER



View Details



View Report

PERFORMED AT :

DDRC AGILUS PATHLABS LIMITED
Room A1, Ground Floor, Sitaram Tejal,
Opp.110KV Substation, Ashwini Junction
TRICHUR, 680022
KERALA, INDIA
Tel : 93334 93334
Email : customercare.ddrc@agilus.in



Patient Ref. No. 666000006693695

PATIENT NAME : GADDA AKHILA		REF. DOCTOR : DR. A M ANTO	
CODE/NAME & ADDRESS : CA00010147 - MEDIWHEEL ARCOFEMI HEALTHCARE LIMITED F701A, LADO SARAI, NEW DELHI,SOUTH DELHI, DELHI, SOUTH DELHI 110030 8800465156		ACCESSION NO : 4177WK001332	AGE/SEX : 27 Years Female
		PATIENT ID : GADDF0406964177	DRAWN :
		CLIENT PATIENT ID:	RECEIVED : 11/11/2023 09:18:09
		ABHA NO :	REPORTED : 11/11/2023 17:22:59

Test Report Status	Preliminary	Results	Units
--------------------	-------------	---------	-------

CHEMICAL EXAMINATION, URINE

PH	6.0	4.7 - 7.5	
SPECIFIC GRAVITY	1.025	1.003 - 1.035	
PROTEIN	DETECTED (TRACE)	NOT DETECTED	
GLUCOSE	NOT DETECTED	NOT DETECTED	
KETONES	NOT DETECTED	NOT DETECTED	
BLOOD	NOT DETECTED	NOT DETECTED	
BILIRUBIN	NOT DETECTED	NOT DETECTED	
UROBILINOGEN	NORMAL	NORMAL	
NITRITE	NOT DETECTED	NOT DETECTED	

MICROSCOPIC EXAMINATION, URINE

RED BLOOD CELLS	0 - 1	NOT DETECTED	/HPF
WBC	3-5	0-5	/HPF
EPITHELIAL CELLS	5-7	0-5	/HPF
CASTS	NOT DETECTED		
CRYSTALS	NOT DETECTED		
BACTERIA	DETECTED (FEW)	NOT DETECTED	
REMARKS	MUCUS : PRESENT		

CLINICAL PATH - STOOL ANALYSIS

MEDIWHEEL HEALTH CHECKUP BELOW 40(F)TMT	RESULT PENDING
PHYSICAL EXAMINATION,STOOL	RESULT PENDING
CHEMICAL EXAMINATION,STOOL	RESULT PENDING
MICROSCOPIC EXAMINATION,STOOL	RESULT PENDING



View Details



View Report

PERFORMED AT :

DDRC AGILUS PATHLABS LIMITED
Room A1, Ground Floor, Sitaram Tejal,
Opp.110KV Substation, Ashwini Junction
TRICHUR, 680022
KERALA, INDIA
Tel : 93334 93334
Email : customercare.ddrc@agilus.in



Patient Ref. No. 66600006693695

PATIENT NAME : GADDA AKHILA

REF. DOCTOR : DR. A M ANTO

CODE/NAME & ADDRESS : CA00010147 - MEDIWHEEL ARCOFEMI HEALTHCARE LIMITED F701A, LADO SARAI, NEW DELHI,SOUTH DELHI, DELHI, SOUTH DELHI 110030 8800465156	ACCESSION NO : 4177WK001332 PATIENT ID : GADDF0406964177 CLIENT PATIENT ID: ABHA NO :	AGE/SEX : 27 Years Female DRAWN : RECEIVED : 11/11/2023 09:18:09 REPORTED : 11/11/2023 17:22:59
---	---	--

Test Report Status	Results	Units
Preliminary		



[View Details](#)



[View Report](#)

PERFORMED AT :

DDRC AGILUS PATHLABS LIMITED
 Room A1, Ground Floor, Sitaram Tejal,
 Opp.110KV Substation, Ashwini Junction
 TRICHUR, 680022
 KERALA, INDIA
 Tel : 93334 93334
 Email : customercare.ddrc@agilus.in



Patient Ref. No. 666000006693695



If the examinee is suffering from an acute life threatening situation, you may be obliged to disclose the result of the medical examination to the examinee.

1. Name of the examinee : Mr/Mrs./Ms. **AKHILA G. Bachu & Leeb**
 2. Mark of Identification : (Mole/Scar/any other (specify location)):
 3. Age/Date of Birth : **06-06-1996** Gender: **F/M**
 4. Photo ID Checked : (Passport/Election Card/PAN Card/Driving Licence/Company ID) **AADHAR**

PHYSICAL DETAILS:

a. Height **1.56** (cms) b. Weight **51** (Kgs) c. Girth of Abdomen **74** (cms)
 d. Pulse Rate **72** (/Min) e. Blood Pressure: Systolic Diastolic
 1st Reading **110** **70**
 2nd Reading

FAMILY HISTORY:

Relation	Age if Living	Health Status	If deceased, age at the time and cause
Father	51	Good	
Mother	48	11	
Brother(s)	29	11	
Sister(s)			

HABITS & ADDICTIONS: Does the examinee consume any of the following?

Tobacco in any form	Sedative	Alcohol
No	NO	No

PERSONAL HISTORY

a. Are you presently in good health and entirely free from any mental or Physical impairment or deformity. If No, please attach details. **Y/N**

b. Have you undergone/been advised any surgical procedure? **Y/N**

c. During the last 5 years have you been medically examined, received any advice or treatment or admitted to any hospital? **Y/N**

d. Have you lost or gained weight in past 12 months? **Y/N**

Have you ever suffered from any of the following?

- Psychological Disorders or any kind of disorders of the Nervous System? **Y/N**
- Any disorders of Respiratory system? **Y/N**
- Any Cardiac or Circulatory Disorders? **Y/N**
- Enlarged glands or any form of Cancer/Tumour? **Y/N**
- Any Musculoskeletal disorder? **Y/N**
- Any disorder of Gastrointestinal System? **Y/N**
- Unexplained recurrent or persistent fever, and/or weight loss? **Y/N**
- Have you been tested for HIV/HBsAg / HCV before? If yes attach reports **Y/N**
- Are you presently taking medication of any kind? **Y/N**

DDRC SRL Diagnostics Limited

Corp. Office: DDRC SRL Tower, G- 131, Panampilly Nagar, Ernakulam - 682 036
 Ph No. 0484-2318223, 2318222, e-mail: info@ddrcsrl.com, web: www.ddrcsrl.com

Corp. Office: DDRC SRL Tower, G-131, Panampilly Nagar, Ernakulam - 682 036. Ph No. 2310688, 2318222. web: www.ddrcsrl.com

- Any disorders of Urinary System? **Y/N**
- Any disorder of the Eyes, Ears, Nose, Throat or Mouth & Skin **Y/N**

FOR FEMALE CANDIDATES ONLY

- a. Is there any history of diseases of breast/genital organs? **Y/N**
- b. Is there any history of abnormal PAP Smear/Mammogram/USG of Pelvis or any other tests? (If yes attach reports) **Y/N**
- c. Do you suspect any disease of Uterus, Cervix or Ovaries? **Y/N**
- d. Do you have any history of miscarriage/abortion or MTP **Y/N**
- e. For Parous Women, were there any complication during pregnancy such as gestational diabetes, hypertension etc **Y/N**
- f. Are you now pregnant? If yes, how many months? **Y/N**

CONFIDENTIAL COMMENTS FROM MEDICAL EXAMINER

- Was the examinee co-operative? **Y/N**
- Is there anything about the examinee's health, lifestyle that might affect him/her in the near future with regard to his/her job? **Y/N**
- Are there any points on which you suggest further information be obtained? **Y/N**
- Based on your clinical impression, please provide your suggestions and recommendations below;

Nil Significant

➤ Do you think he/she is **MEDICALLY FIT** or **UNFIT** for employment. **FIT**

MEDICAL EXAMINER'S DECLARATION

I hereby confirm that I have examined the above individual after verification of his/her identity and the findings stated above are true and correct to the best of my knowledge.

Name & Signature of the Medical Examiner : *[Signature]*

Seal of Medical Examiner : **Dr. A. M. ANTONY**
B.Sc, MBBS; DIH (Col)
Reg. No : 8887
CONSULTANT
DDRC AGILUS PATHLAB
THRISSUR



Name & Seal of DDRC SRL Branch :

Date & Time : *12-11-2023*

DDRC SRL Diagnostics Limited

Corp. Office: DDRC SRL Tower, G- 131, Panampilly Nagar, Ernakulam - 682 036
 Ph No. 0484-2318223, 2318222, e-mail: info@ddrcsrl.com, web: www.ddrcsrl.com

Regd. Office: 4th Floor, Prime Square, Plot No.1, Gaiwadi Industrial Estate, S.V. Road, Goregaon (West), Mumbai - 400062.

ID: 74 11-11-2023 09:22:11

0.67-35Hz AC50 25mm/s 10mm/mV ●65 V10 SEMIP V1.7

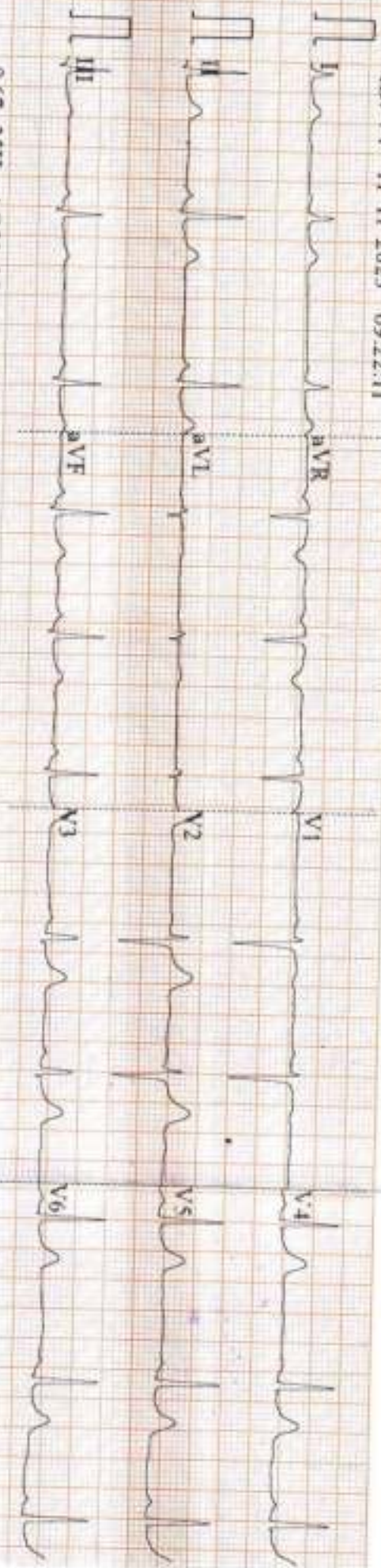

ID: 74

Female

27 Years

cm

mmHg

kg

eg w m

Dr. PRANOD V. A.
M.D. (Medicine) & (Cardiology)
Consultant Cardiologist
The ISSUA
2nd Floor, 100

Constable RORST 155 ms
ASRINI RORST 76 ms
V5 SVI 1075.1055 mV
Report Contained by:
RRAC AGILUS PATLABS QUALIFIED ASKINIF JUNCTION
890 022

Diagnosis Information:
Sinus Arrhythmia
Normal ECG

Badda Akhila



R

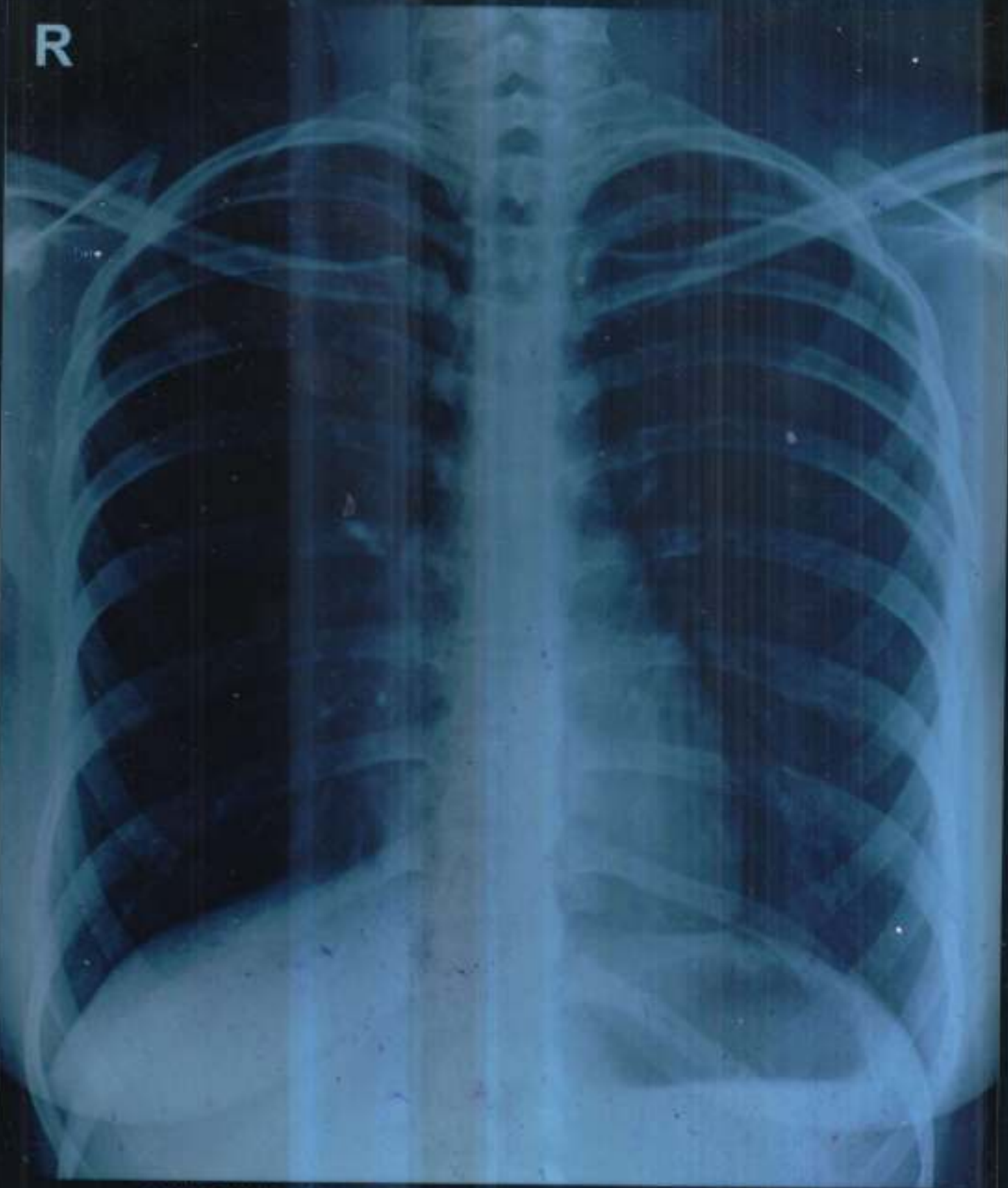

GADDA AKHILA 27Y/F WK 1332 CHEST PA 11 Nov 23 09:16 AM

DDRC AGILUS, THRISSUR. PH9446425900

Rotated film.

Name: GADDA AKHILA

Date: 11.11.2023

Age/Sex: 27 Y /FEMALE

CHEST X-RAY (PA View):

Rotated film.

Trachea is central.

Cardiac shadow appears normal in size and configuration.

Both lung fields are clear.

Bilateral costophrenic and cardiophrenic angles are clear.

No focal consolidation, effusion, pulmonary edema or pneumothorax.

Both hila appear normal.

Bony thorax and soft tissues are unremarkable.

IMPRESSION:

➤ **No significant abnormality detected.**

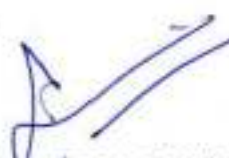

Dr. ALPHA MARIA ABRAHAM
DMRD, DNB
CONSULTANT RADIOLOGIST
Reg.No: 52753 (TCMC)

DR. ALPHA MARIA ABRAHAM
DMRD, DNB-REG NO:52753
CONSULTANT RADIOLOGIST



Drishyam Eye Care Hospital LLP

See The World With Us



VISION CERTIFICATE

This is to certify that... GEDDA AKHILA [27Y/F] ...has been examined and results are as follows

	Right Eye	Left Eye
Distant Vision	G/6 [-1.25DSph / -0.50Dcyl x 100]	G/6 [-1.50DSph]
Near vision	N6	N6
IOP(Intra ocular pressure)	14 [mm of Hg]	14
Anterior segment	Normal	Normal
Fundus	WNL	WNL
Squint	NIL	NIL
Colour Vision	Normal	Normal

Doctor's Signature

Place : THRISSUR

Date : 11/11/23



Dr. SURYA SURENDRAN
MBBS/DO

Reg. No: 38632

Contact: 0487 22 222 99
www.drishyameye.com
info@drishyameye.com

Drishyam Eye Care Hospital LLP

Opp. BSNL Office, Kovilakathumpadam, Thrissur,
Kerala -680022 | Mob: +91 7025 11 11 99

Patient Name: MRS. GEDDA AKHILA	Age: 30Y	Sex: Female
Ref. Consultant :	AC No:	Date: 11.11.2023
Clinical details: Health check up		

USG ABDOMEN AND PELVIS

Liver measures 12.8 cm, normal in size and echotexture. No focal lesions seen. PV and CBD are normal in course and calibre. No dilatation of intrahepatic biliary radicals seen.

Gall bladder is distended no calculi / mass. Wall is not thickened.

Spleen measures 9 cm, normal in size and echotexture. No focal or diffuse lesions seen.

Pancreas (head & body) is normal in size and echotexture. No focal lesions seen. No duct dilatation or calcification seen. Tail obscured.

Right kidney measures 9.6 x 3.9 cm. Normal in size and cortical echogenicity. Cortico medullary differentiation is maintained. No calculus or mass seen. No dilatation of pelvicalyceal system.

Left kidney measures 10.2 x 4.4 cm. Normal in size and cortical echogenicity. Cortico medullary differentiation is maintained. No calculus or mass seen. No dilatation of pelvicalyceal system.

Urinary bladder is distended. Wall appears normal. No calculus or mass seen.

Uterus is anteverted and measures 8.6 x 4.2 x 3.6 cm, normal in size and echotexture. No focal myometrial lesions. Endometrial thickness 6 mm.

Right ovary measures 3 x 1.6 cm. Left ovary measures 3.1 x 1.6 cm. Both ovaries are normal in size and echotexture.

No adnexal mass seen. No free fluid noted in POD.

No ascites. Upper para aortic area normal

No significant bowel wall thickening noted.

IMPRESSION

➤ **No significant abnormalities detected in the present study.**

Dr. ARUN. P. AJITH
MBBS, MD
CONSULTANT RADIOLOGIST
Reg. No. 40892(TCMC)

DR. ARUN. P. AJITH
MBBS, MD-REG NO- 40892(TCMC)
CONSULTANT RADIOLOGIST

Thanks for your referral. Ultrasound reports need not be fully accurate. It has to be correlated clinically and with relevant investigations.





భారత ప్రభుత్వం

Government of India

నామం

GADDA AKHILA

పేరు : గడ్డ, తిరుపతిరావు

Father : GADDA TIRUPATHI RAO

పుట్టిన తేదీ / DOB : 04/06/1996

స్త్రీ / Female



9636 7361 3089

ఆధార్ - సామాన్యని హక్కు



ఆధార్

వివరాలు:

భూపాలరాజుపేట, దర్శాకోట,

విజయవాడ జిల్లా ప్రదేశ్, విజయవాడ

DATTIRAJERU, Vizianagaram,

Andhra Pradesh, 535102

భారత ప్రభుత్వం ప్రభుత్వ సంస్థ
Unique Identification Authority of India

Address:

BHUPALARAJAPURAM,

DATTIRAJERU, Vizianagaram,

Andhra Pradesh, 535102



1800 300 1947



help@uidai.gov.in

9636 7361 3089



www.uidai.gov.in

G. Akhila

DDRC AGILUS

GADDA AKHILA (27 F)

ID: 26861

Date: 11-Nov-23

Exec Time : 0 m 0 s

Stage Time : 0 m 20 s **HR: 83 bpm**

Protocol: Bruce

Stage: Supine

Speed: 0 mph

Grade: 0 %

(THR: 173 bpm)

B.P: 110 / 70

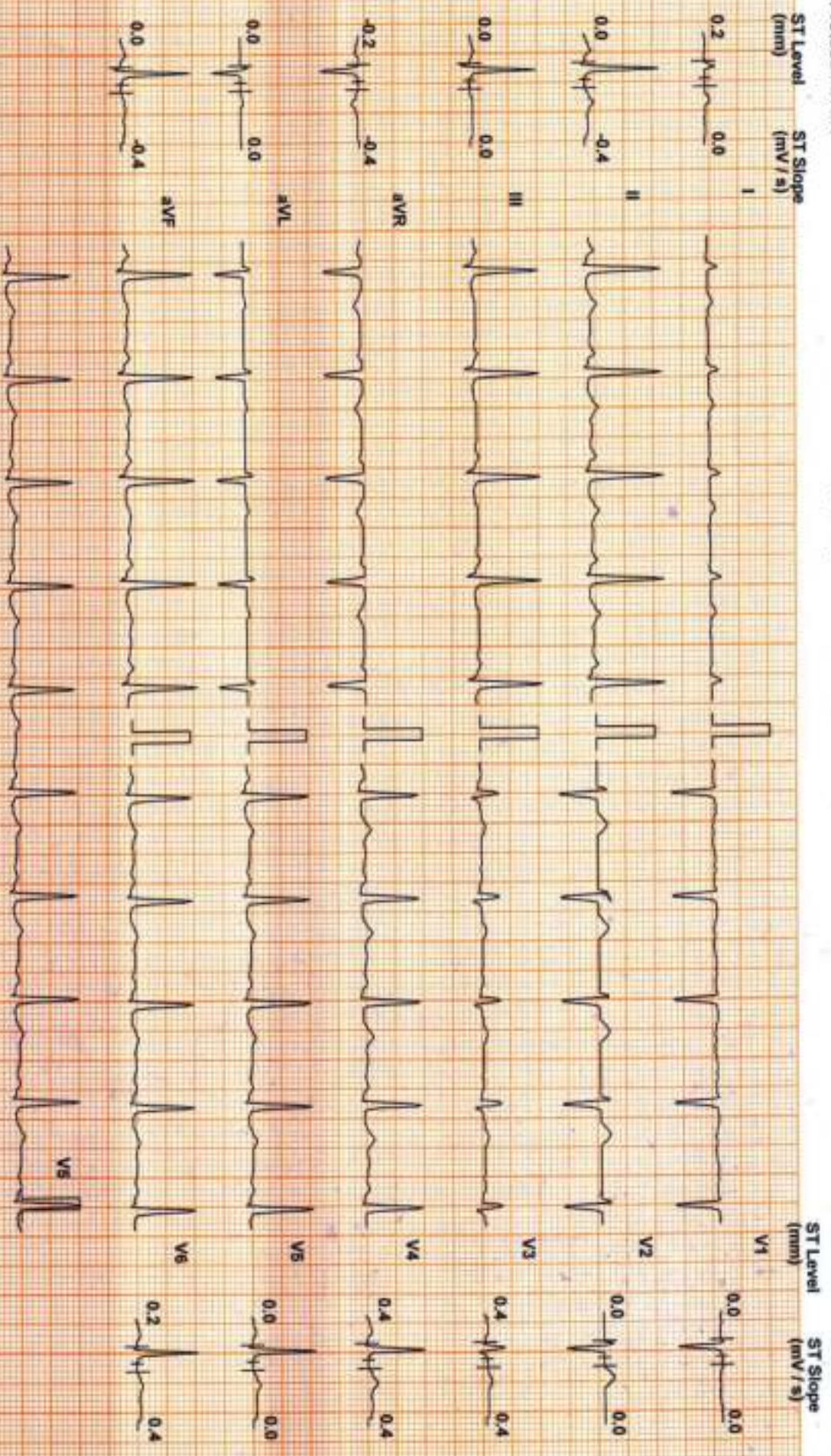

Chart Speed: 25 mm/sec
Scale: CS-20 V 1 A

Filter: 35 Hz

Main Filter: ON

Ampl: 10 mm

Lead: R - 60 ms

J = R + 60 ms

Lead: J = J + 60 ms

DDRC AGILUS

GADDA AKHILA (27 F)

ID: 26861

Date: 11-Nov-23

Exec Time : 0 m 0 s

Stage Time : 0 m 22 s **HR: 95 bpm**

Protocol: Bruce

Stage: Standing

Speed: 0 mph

Grade: 0 %

(THR: 173 bpm)

B.P: 110 / 70

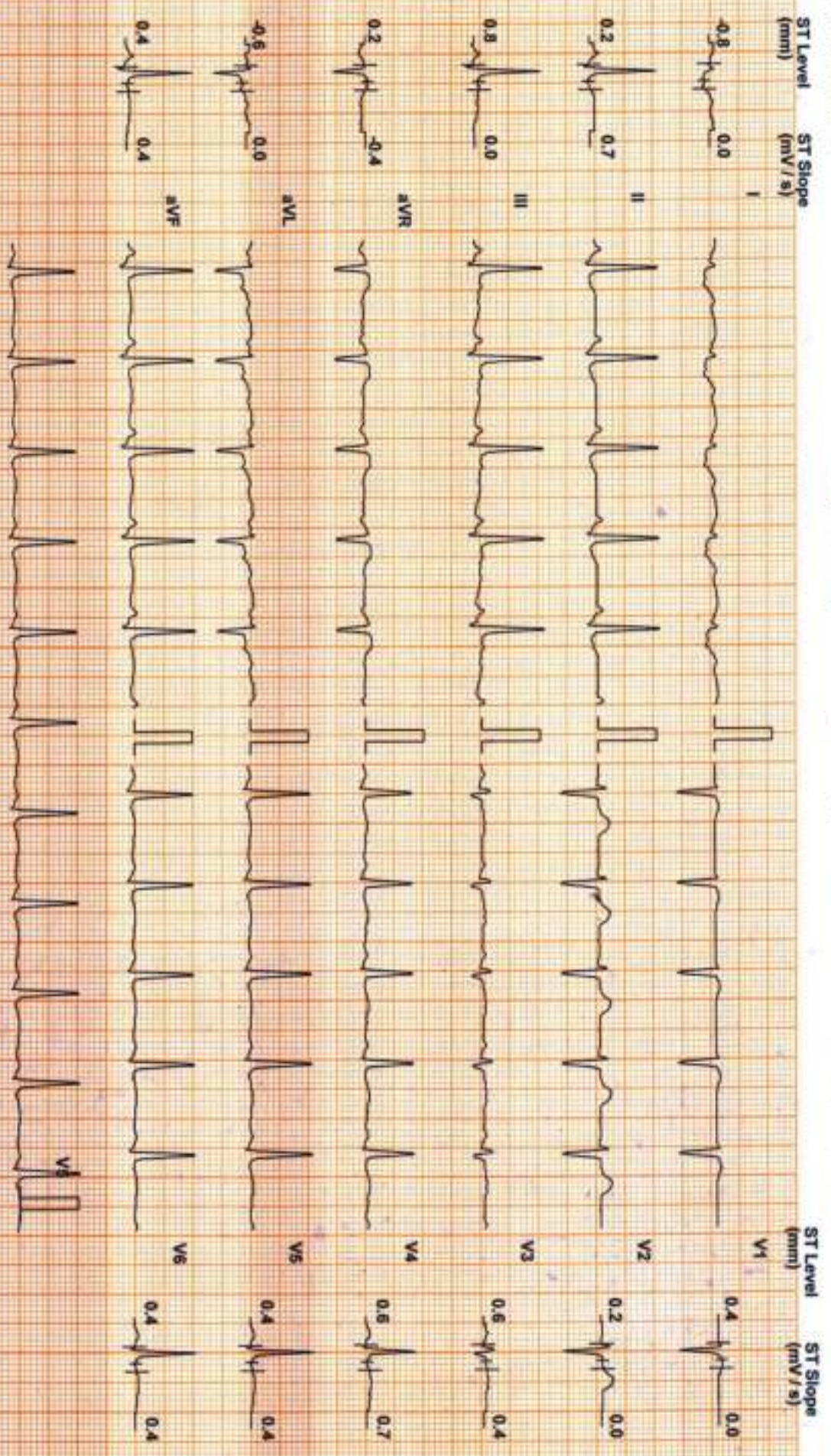

Chart Speed: 25 mm/sec
Scale: CS-10 V/14

Filter: 35 Hz

Main Filter: ON

Amp: 10 mm
Linked Modan

60 x R - 40 ms

J = R + 60 ms

Post J + J + 60 ms

DDRC AGILUS

GADDA AKHILA (27 F)

ID: 26961

Date: 11-Nov-23 Exec Time : 3 m 0 s Stage Time : 3 m 0 s HR: 120 bpm

Protocol: Bruce

Stage: 1

Speed: 1.7 mph Grade: 10 % (THR: 173 bpm) B.P: 112 / 72

ST Level (mm) ST Slope (mV/s)

ST Level (mm) ST Slope (mV/s)

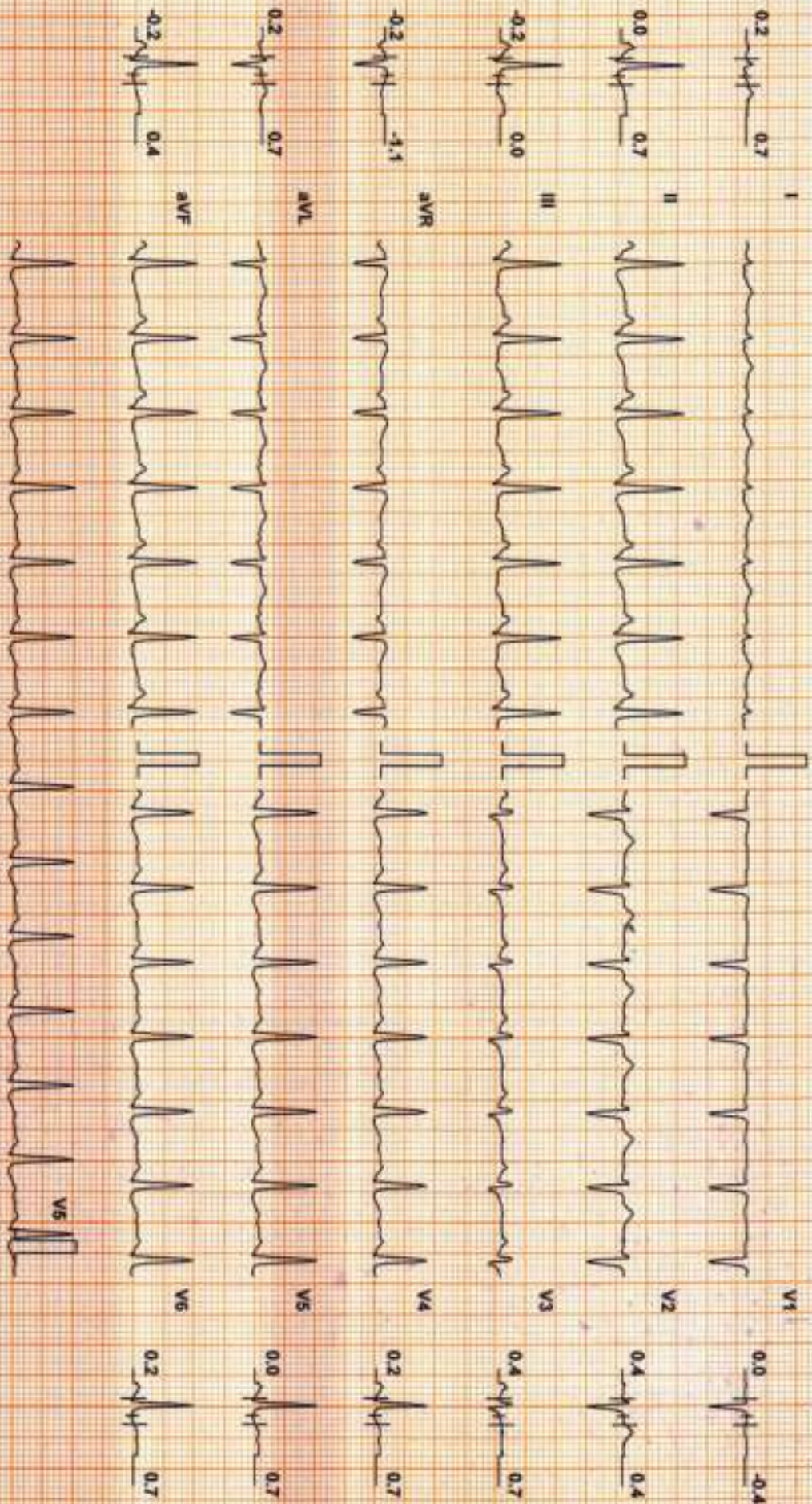

Chart Speed: 25 mm/sec
Scale: CS-30 V14

Filter: 35 Hz

Mains Fil: ON

Ampl: 10 mm
Linked Median

Sec = R - 60 ms J = R + 60 ms Post J = J + 60 ms

GADDA AKHILA (27 F)

ID: 26861

Date: 11-Nov-23

Exec Time : 6 m 0 s

Stage Time : 3 m 0 s

HR: 134 bpm

Protocol: Bruce

Stage: 2

Speed: 2.5 mph

Grade: 12 %

(THR: 173 bpm)

B.P: 115 / 75

ST Level (mm) ST Slope (mV/s)

ST Level (mm) ST Slope (mV/s)

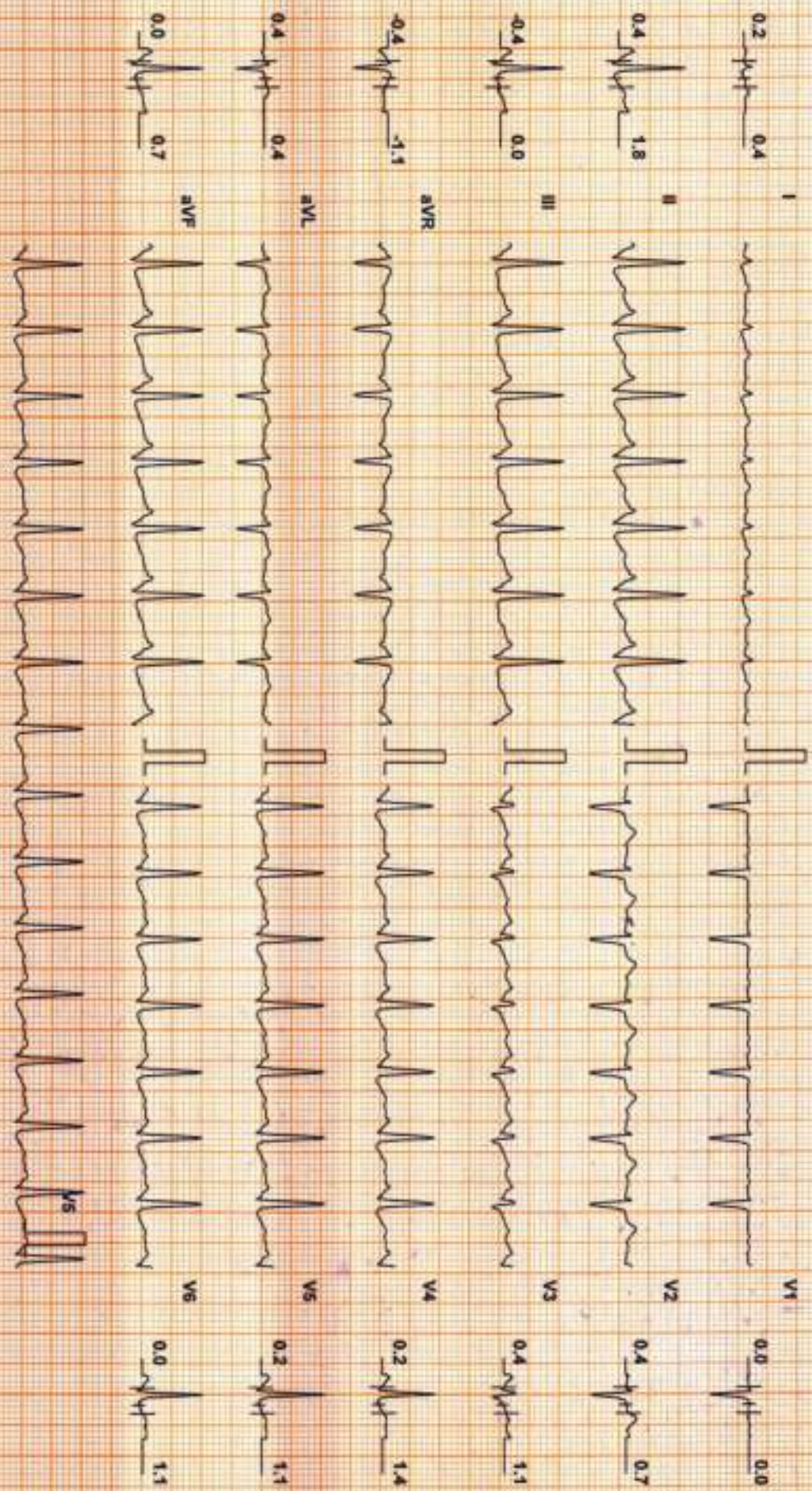

Chart Speed: 25 mm/sec
Scale: GS-30 V14

Filter: 35 Hz

Main Filter: ON

Amp: 10 mm
Linked Median

50 = R - 60 ms

J = R - 60 ms

Post J = J - 60 ms

DDRC AGILUS

GADDA AKHILA (27 F)

Protocol: Bruce

ID: 26861

Date: 11-Nov-23

Exec Time : 6 m 44 s Stage Time : 0 m 44 s HR: 142 bpm

Stage: Peak Ex

Speed: 3.4 mph

Grade: 14 %

(THR: 173 bpm)

B.P: 118/78

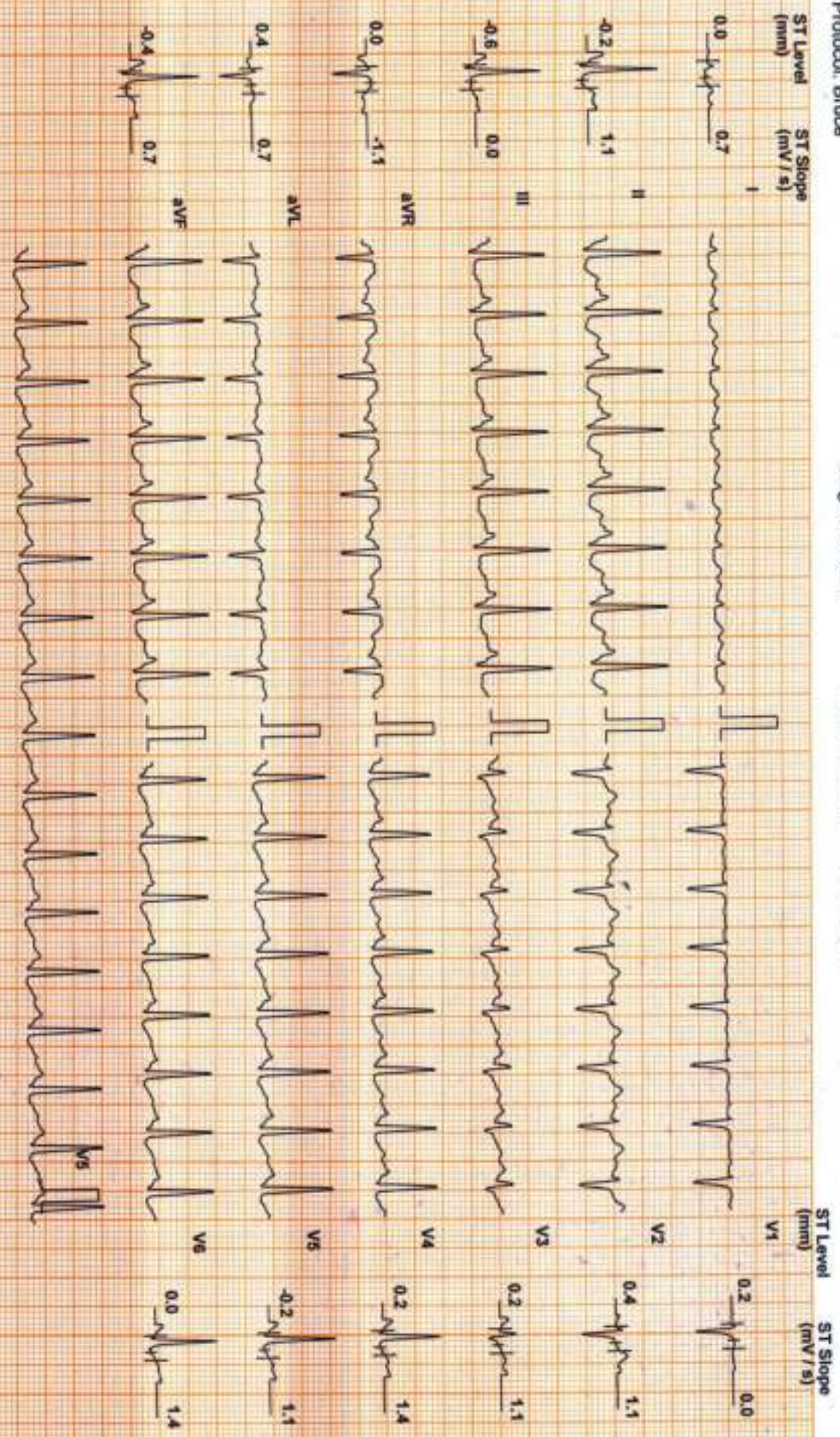

Chart Speed: 25 mm/sec
Filter: 35 Hz
Mains Filtr: ON
Amp: 10 mm
Linked Median
Sec = R: 50 ms
J = R: 60 ms
Psd J = J: 80 ms

DDRC AGILUS

GADDA AKHILA (27 F)

ID: 26861

Date: 11-Nov-23

Recovery : 2 m 0 s

Stage Time : 2 m 0 s

HR: 92 bpm

Protocol: Bruce

Stage: Recovery(1)

Speed: 0 mph

Grade: 0 %

(THR: 173 bpm)

B.P.: 116 / 76

ST Level (mm) ST Slope (mV/s)

ST Level (mm) ST Slope (mV/s)

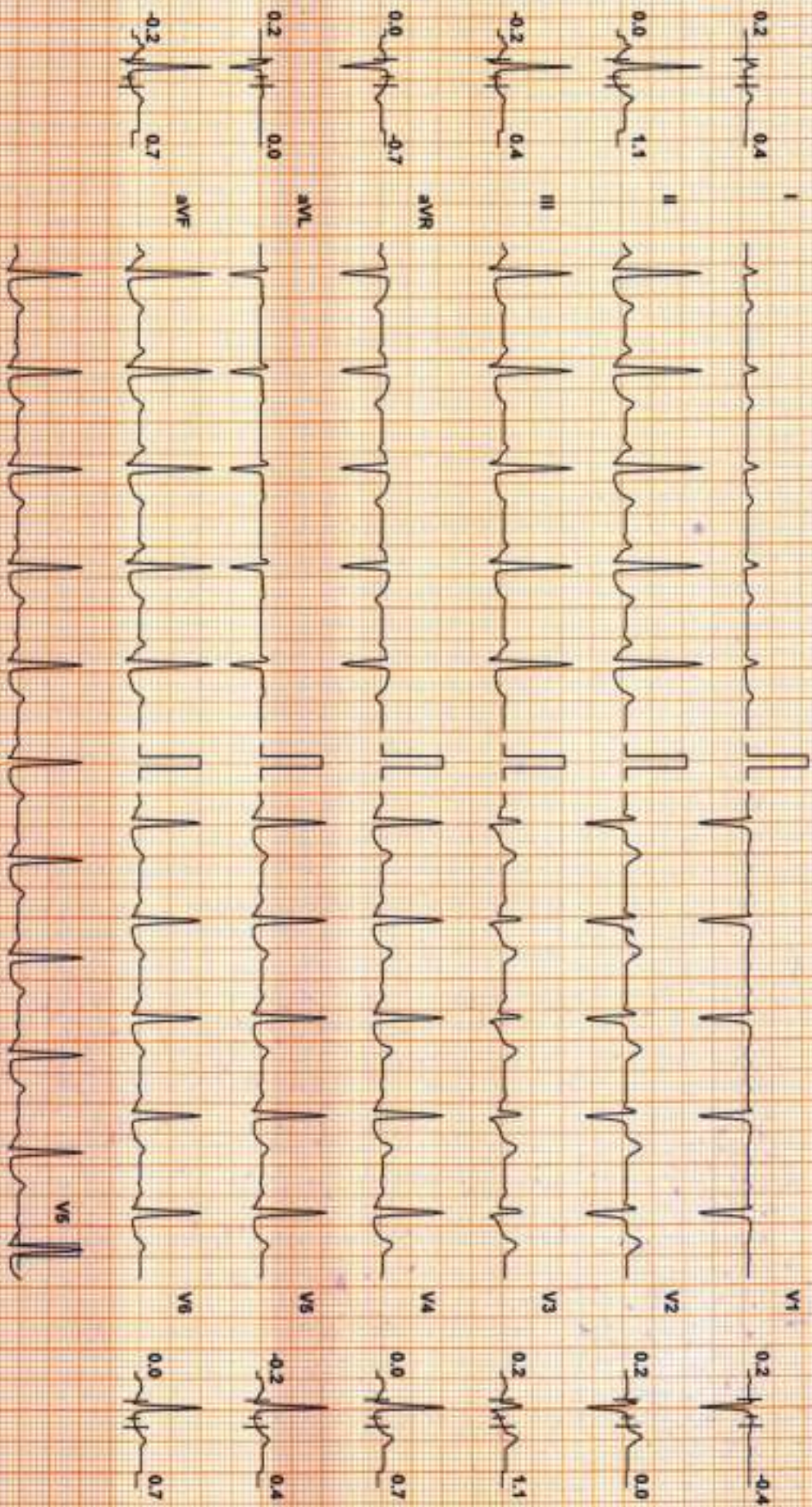

Chart Speed: 25 mm/sec
Scales: CS:20 V I:4

Filter: 35 Hz

Mains Fil: ON

Amp: 10 mm
Linked Median

60 = R - 60 mm
J = R + 60 mm
Pace J = J + 60 mm

DDRC AGILUS

GADDA AKHILA (27 F)

ID: 26961

Date: 11-Nov-23 Recovery: 4 m 0 s

Stage Time: 2 m 0 s HR: 79 bpm

Protocol: Bruce

Stage: Recovery(2)

Speed: 0 mph

Grade: 0 %

(THR: 173 bpm)

B.P.: 114 / 74

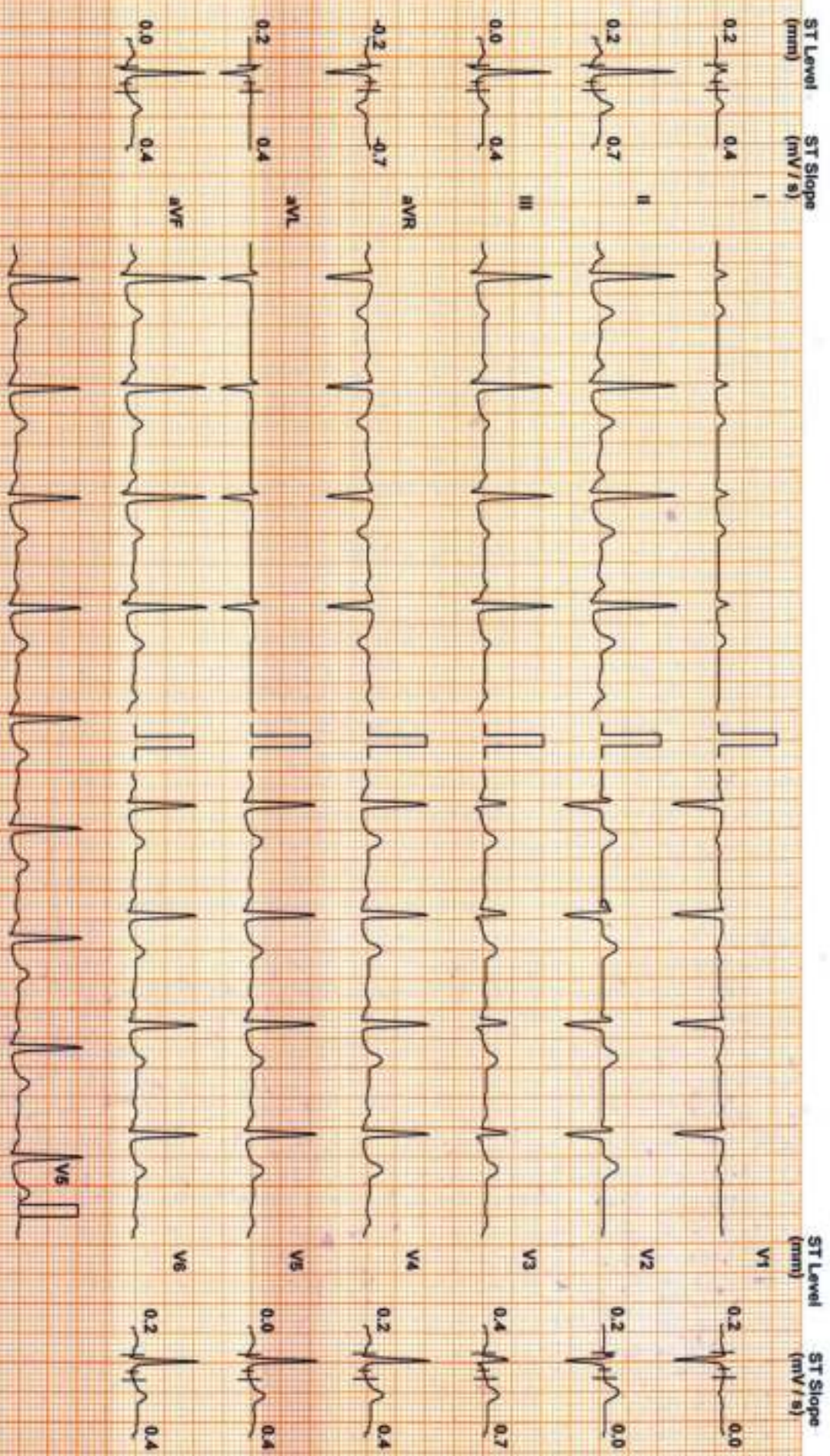

Chart Speed: 25 mm/sec
Sens: 20 V 1.4

Filter: 35 Hz

Main: Fil. ON

Ampl: 10 mm

300 = R - 60 mm

J = R + 60 mm

Post J = J + 60 mm

Linked Median

DDRRC AGILUS

GADDA AKHILA (27 F)

ID: 26961

Date: 11-Nov-23

Recovery : 6 m 0 s

Stage Time : 2 m 0 s

HR: 83 bpm

Protocol: Bruce

Stage: Recovery(3)

Speed: 0 mph

Grade: 0 %

(THR: 173 bpm)

B.P.: 110 / 70

Chart Speed: 25 mm/sec
Scale: CS-20 V 1.4

Filter: 35 Hz

Main: Fil: ON

Amp: 10 mm
Linked Median

50 = R - 40 ms

J = R + 50 ms

Post J = J + 50 ms

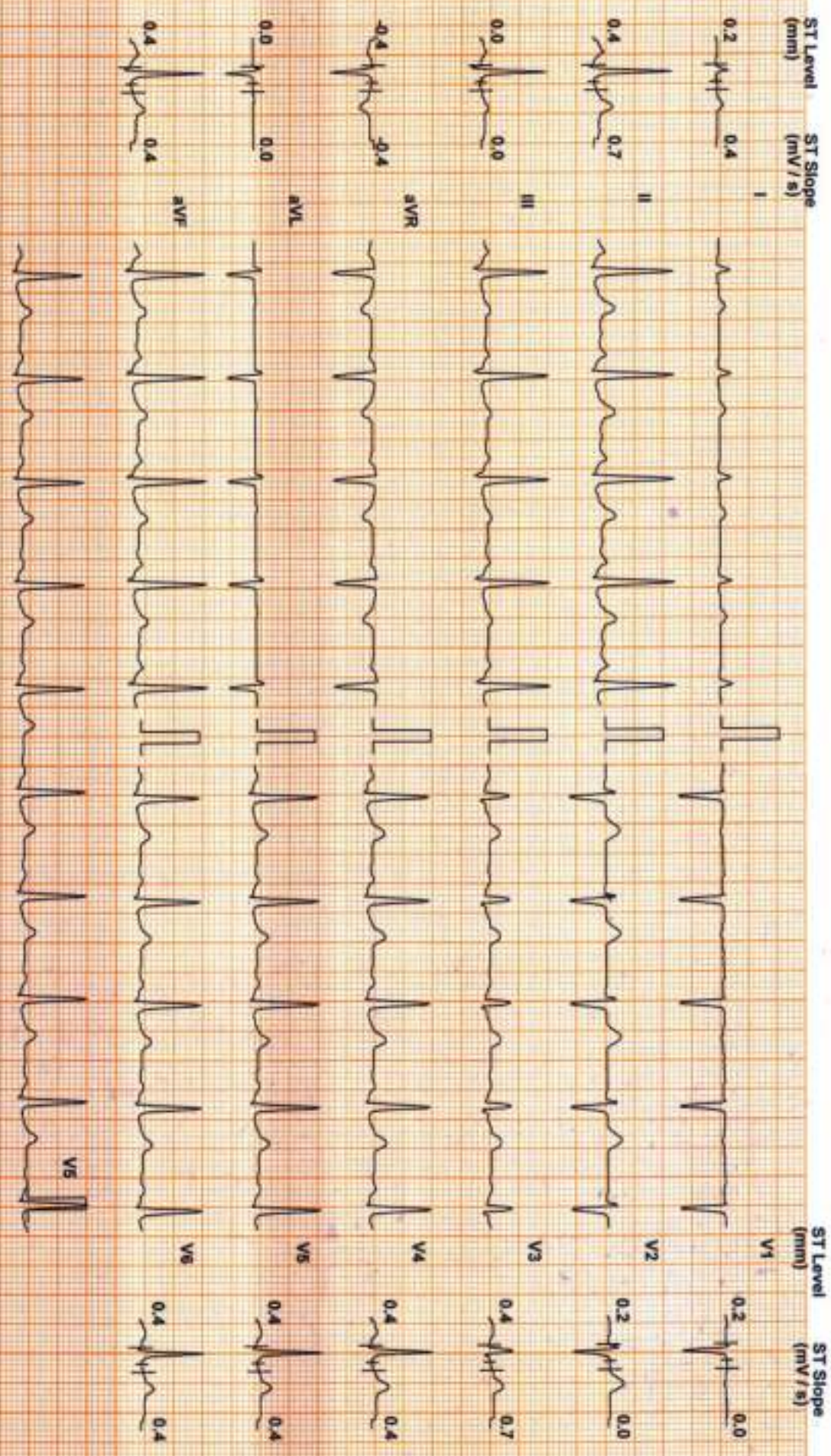

DDRC AGILUS

Patient Details

Name: GADDA AKHILA ID: 26861

Age: 27 y

Clinical History:

Date: 11-Nov-23

Sex: F

Time: 1:04:08 PM

Height: 156 cms

Weight: 51 Kgs

Medications:
Test Details

Protocol: Bruce

Total Exec. Time: 6 m 44 s

Max. BP: 118 / 78 mmHg

Test Termination Criteria:

Pr.MHR: 193 bpm

Max. HR: 142 (74% of Pr.MHR)bpm

Max. BP x HR: 16756 mmHg/min

THR: 173 (90 % of Pr.MHR) bpm

Max. Mets: 10.20

Min. BP x HR: 5530 mmHg/min

Protocol Details

Stage Name	Stage Time (min : sec)	Mets	Speed (mph)	Grade (%)	Heart Rate (bpm)	Max. BP (mm/Hg)	Max. ST Level (mm)	Max. ST Slope (mV/s)
Supine	0 : 20	1.0	0	0	83	110 / 70	-0.21 aVR	0.71 I
Standing	0 : 22	1.0	0	0	95	110 / 70	-1.91 aVF	1.42 V2
1	3 : 0	4.6	1.7	10	120	112 / 72	-1.06 aVR	1.42 II
2	3 : 0	7.0	2.5	12	134	115 / 75	-0.64 aVR	1.77 II
Peak Ex	0 : 44	10.2	3.4	14	142	118 / 78	-0.64 III	1.77 I
Recovery(1)	2 : 0	1.8	1	0	92	116 / 76	-0.85 V5	-2.12 II
Recovery(2)	2 : 0	1.0	0	0	79	114 / 74	-0.21 aVR	1.06 II
Recovery(3)	2 : 0	1.0	0	0	83	110 / 70	-0.64 aVR	0.71 II
Recovery(4)	0 : 5	1.0	0	0	82	110 / 70	-0.85 III	1.06 V2

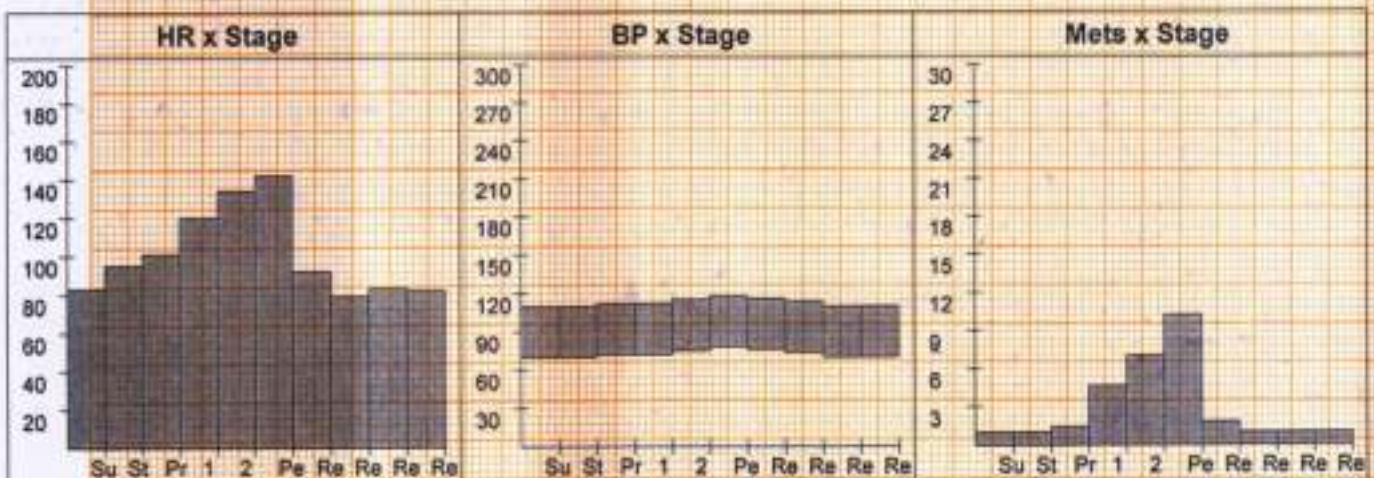

DDRC AGILUS

Patient Details

Date: 11-Nov-23

Time: 1:04:08 PM

Name: GADDA AKHILA ID: 26861

Age: 27 y

Sex: F

Height: 156 cms

Weight: 51 Kgs

Interpretation

Exercised upto 3 minutes

Basal HR regular

No angina

No arrhythmias

No ST depression

Test negative for inducible ischemia after maximal achieved

Dr. PRAMOD. V. A
M.D (Medicine) D. M. Card.
Consultant Cardiologist
ASWINI HOSPITAL TRIVANUR
Mob: 98875-11111

G. Akhila
G. Akhila



Ref. Doctor: _____

Doctor: _____

(Summary Report edited by user)