

# HOPE ICU & ADVANCED CRITICAL CARE HOSPITAL

1505, Wright Town, Near Keshav Kuti & Chanchala Bai College, JABALPUR- 482002 (M.P.)  
(अस्पताल में ICU की सुविधा उपलब्ध नहीं है)



## MEDICAL EXAMINATION REPORT

NAME: - MR. SWAPNIL BARI

DATE: - 02-03-2024

|                |   |        |                |   |        |
|----------------|---|--------|----------------|---|--------|
| B.P.           | - | 120/80 | Pulse          | - | 70/min |
| Height         | - | 180cm  | Weight         | - | 86kg   |
| CHEST (Inhale) | - | 98cm   | CHEST (Exhale) | - | 94cm   |
| Abdomen        | - | 92cm   | Waist          | - | 99cm   |
| Hip            | - | 108cm  | BMI            | - | 26.5   |

R. S. - NVB

CVS - S1 S2

CNS - NAD

P/A- No Organomegaly

OPINION:- *Medically fit*

**DR. SANJAY KHANNA**  
MBBS, MD  
REG. NO. 6776  
HOPE ICU HOSPITAL, JABALPUR  
DR. SANJAY KHANNA

NAME:- MR. SWAPNIL BARI AGE-28Y/M ECG REPORT DATE- 02-03-2024

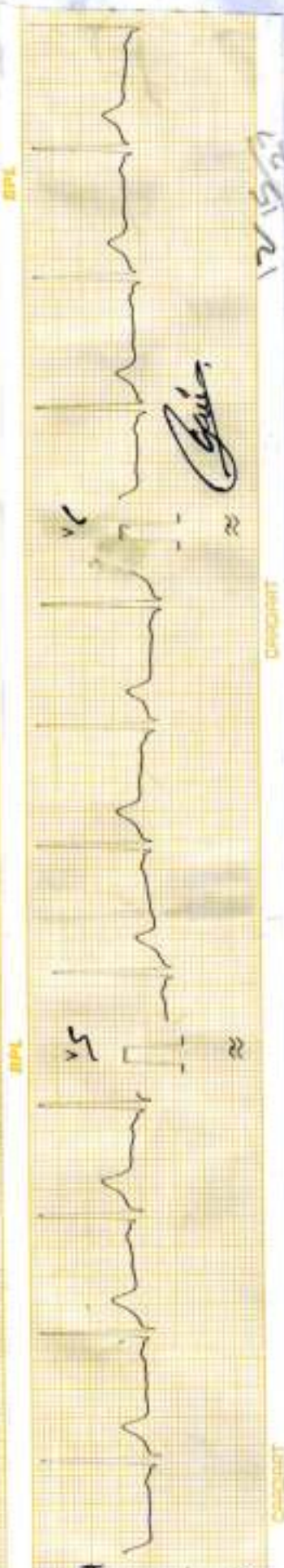
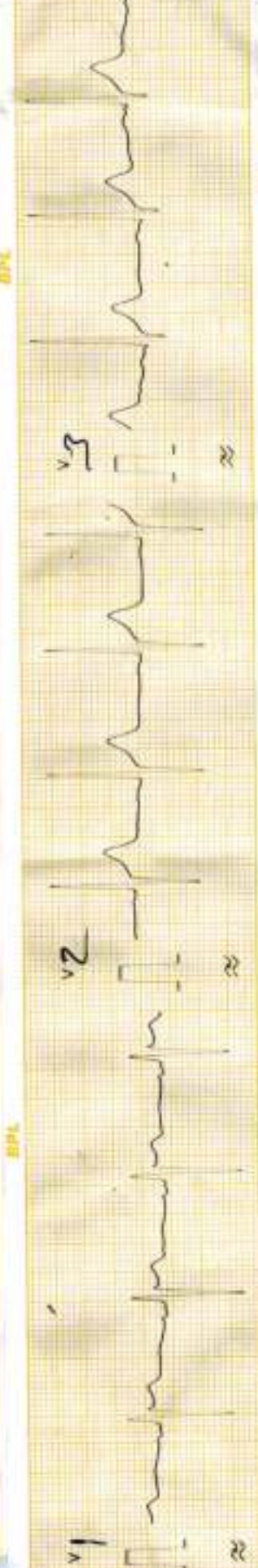
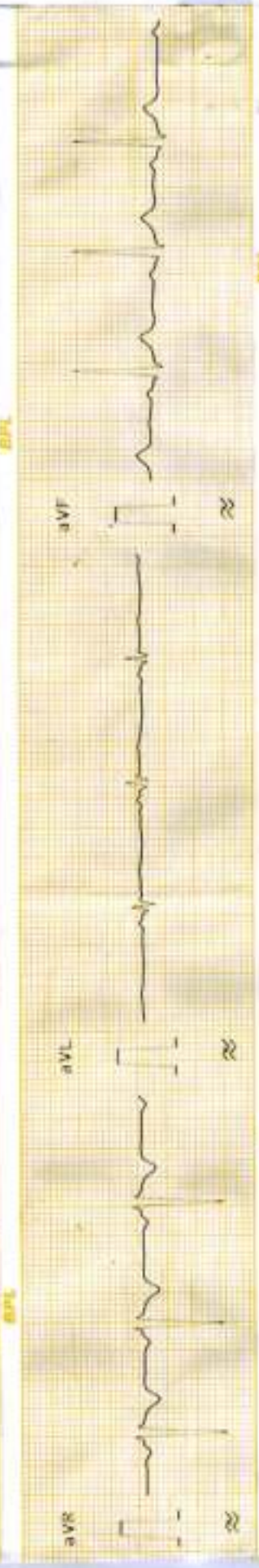
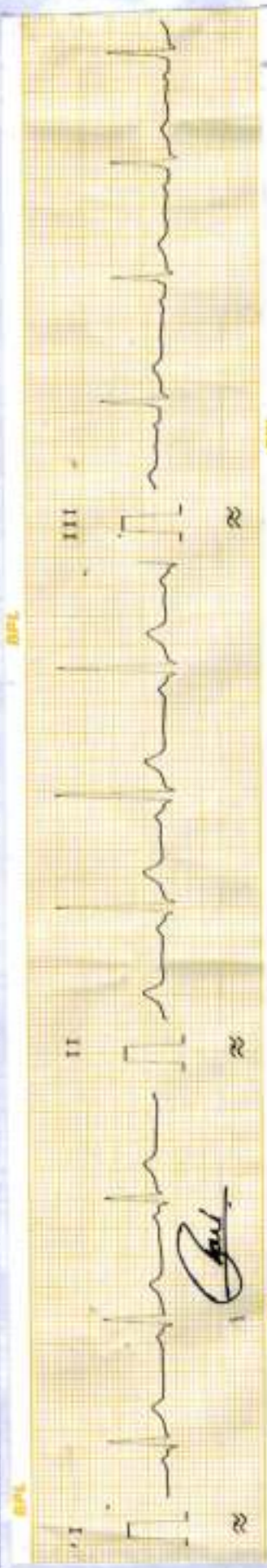

12/15/21

ECG REPORT

ECG REPORT



NAME:- MR. SWAPNIL BARI AGE-28Y/M ECG REPORT DATE- 02-03-2024

AURICULAR RATE- 71/min

VENTICULAR RATE- 71/min

AXIS- NAD

RHYTHM- Regular

PR- Normal  
QRS- Normal  
ST-  $\uparrow$   $V_1$   
T- Up right  
Q- Absent

WNL at rest

DR. SANJAY KHANNA

MBBS, M.

REG. NO.- 6776

HOPE ICU HOSPITAL, JABALPUR

# HOPE ICU & ADVANCED CRITICAL CARE HOSPITAL

1505, Wright Town, Near Keshav Kuti & Chanchala Bai College, JABALPUR- 482002 (M.P.)

(अस्पताल में ICU की सुविधा उपलब्ध नहीं है)



## OPHTHAL CHECKUP

NAME: - MR. SWAPNIL BARI

DATE: - 02-03-2024

|                     |   |                                  |
|---------------------|---|----------------------------------|
| GROSS               | - | NORMAL                           |
| EYELIDS / EYELASHES | - | NORMAL                           |
| SCHLERA             | - | NORMAL                           |
| CORNEA              | - | NORMAL                           |
| IRIS                | - | NORMAL                           |
| PUPIL               | - | REFLECTING TO LIGHT              |
| VISION              | - | RT. 6/16 LT. 6/6 N6 WITH GLASSES |
| LEFT EYE            |   |                                  |
| (DISTANT VISION)    | - | 6/6 WITHOUT GLASSES              |
| RIGHT EYE           |   |                                  |
| (DISTANT VISION)    | - | 6/60 WITHOUT GLASSES             |
| LEFT EYE            |   |                                  |
| (NEAR VISION)       | - | N-6 WITHOUT GLASSES              |
| RIGHT EYE           |   |                                  |
| (NEAR VISION)       | - | N-6 WITHOUT GLASSES              |
| COLOUR BLINDNESS    | - | ABSENT                           |
| OPINION             | - | NORMAL FINDINGS                  |

  
**DR. SANJAY KHANNA**  
MBBS, MD  
REG. NO. - 6776  
HOPE ICU **DR. SANJAY KHANNA**  
JABALPUR

# ***HOPE ICU & ADVANCED CRITICAL CARE HOSPITAL***

1505, Wright Town, Near Keshav Kuti & Chanchala Bai College, JABALPUR- 482002 (M.P.)

(अस्पताल में ICU की सुविधा उपलब्ध नहीं है)



## **DENTAL CHECKUP**

**NAME: - MR. SWAPNIL BARI**

**DATE: - 02-03-2024**

|                 |   |                           |
|-----------------|---|---------------------------|
| DENTITION       | - | NORMAL                    |
| FULL SET        | - | PRESENT                   |
| HYGIENE         | - | NORMAL                    |
| CARRIES         | - | FILLING IN RT LOWER MOLAR |
| COLOUR OF TEETH | - | NORMAL                    |
| SMELL / ODOUR   | - | NORMAL                    |
| GUMS            | - | HEALTHY                   |
| IMPLANTS        | - | ABSENT                    |
| OPINION         |   | FILLING IN RT LOWER MOLAR |

**DR. SANJAY KHANNA**  
REG. NO. 1775  
HOPE ICU HOSPITAL  
**DR. SANJAY KHANNA**

# HOPE ICU & ADVANCED CRITICAL CARE HOSPITAL

1505, Wright Town, Near Keshav Kuti & Chanchala Bai College, JABALPUR- 482002 (M.P.)

(अस्पताल में ICU की सुविधा उपलब्ध नहीं है)



NAME: - MR. SWAPNIL BARI

DATE: - 02-03-2024

## ULTRASOUND WHOLE ABDOMEN

**Liver** is normal in size, outline is normal. No evidence of intrahepatic biliary radicals dilatation. Portal vein is normal.

**Gall Bladder** Shows normal wall thickness. No evidence of pericholecystic edema. No calculi seen. Common bile duct is normal.

**Spleen** is normal in size, outline and echopattern.

**Pancreas** shows normal outline and echopattern. No evidence of peripancreatic fluid seen. Pancreatic duct appears normal.

**Both Kidneys** are normal in size, location and outline. Cortical echogenicity and cortico-medullary differentiation is well maintained. PCS is compact. No calculi seen.

**Urinary Bladder** is well distended with normal wall thickness. Lumen is clear. No calculi / mass lesion noted.

**Prostate** is normal in size measure mm with volume cc, shows normal outline and echopattern.

No ascites is seen.

No pleural effusion seen on either side.

Please correlate clinically.

DR. PALBHA KHANNA  
CONSULTANT RADIOLOGIST  
REG. NO. MP-27762

DR. SANJAY KHANNA  
MBBS, MD  
REG. NO - 6776  
HOPE ICU HOSPITAL - JABALPUR  
DR. SANJAY KHANNA



# **HOPE ICU & ADVANCED CRITICAL CARE HOSPITAL**

1505, Wright Town, Near Keshav Kuti & Chanchala Bai College, JABALPUR- 482002 (M.P.)  
(अस्पताल में ICU की सुविधा उपलब्ध नहीं है)



**NAME: - MR. SWAPNIL BARI**

**DATE: - 02-03-2024**

## **XRAY CHEST (PA)**

- Bilateral lung fields are clear. No evidence of obvious consolidation.
- Cardiac shadow appears normal. Cardio thoracic ratio normal.
- Bilateral hilum appears normal.
- Bilateral costophrenic angle clear and domes are normal
- Aortic knuckle normal
- Rib cage appears grossly normal.
- Soft tissue shadow appears normal.

**IMPRESSION:** Chest X-ray reveals no significant abnormality.

Kindly correlate clinically.

**DR. PALBHA KHANNA**  
CONSULTANT RADIOLOGIST  
REG. NO. MP-27762

**DR. SANJAY KHANNA**  
MBBS, MD  
REG. NO. 6776  
HOPE ICU HOSPITAL, JABALPUR

**DR. SANJAY KHANNA**

# खन्ना पैथोलॉजी लैब एवं ब्लड बैंक

## KHANNA PATHOLOGY LAB AND BLOOD BANK

14.Roopam Tower, Water Tank,

Near Hanuman Mandir & Chanchala Bai College

Wright Town, Jabalpur(M.P.) Mobile No.9300092155

Lab Timings:9.00AM. to 9.00 P.M. Sunday till 2.00 P.M.

**Dr. Mrs. Vandana Khanna**

**REG NO.** : OPD / 77

**AGE** : 28 Years

**NAME** : Mr. Swapnil Bari

**SEX** : Male

**REF BY** : Dr Sanjay khanna

**DATE** : 02-Mar-24

### GAMMA GLUTAMYL

| <u>TESTS</u>   | <u>RESULTS</u> | <u>UNIT</u> | <u>REFERENCE RANGE</u> |
|----------------|----------------|-------------|------------------------|
| GAMMA GLUTAMYL | : 32           | U/L         | 0 - 50                 |

\*\*\*End of Report\*\*\*

**Dr. Vandana Khanna**  
Authorised By  
**Dr. Vandana Khanna**  
Pathologist



# खन्ना पैथोलॉजी लैब एवं ब्लड बैंक

## KHANNA PATHOLOGY LAB AND BLOOD BANK

14, Roopam Tower, Water Tank,

Near Hanuman Mandir & Chanchala Bai College

Wright Town, Jabalpur(M.P.) Mobile No.9300092155

Lab Timings:9.00AM. to 9.00 P.M. Sunday till 2.00 P.M.

**Dr. Mrs. Vandana Khanna**

**REG NO. : OPD / 77**

**AGE : 28 Years**

**NAME : Mr. Swapnil Bari**

**SEX : Male**

**REF. BY : Dr Sanjay khanna**

**DATE : 02-Mar-24**

### **BIOCHEMISTRY**

Note:

Lipid Profile RANGES AS PER NCEP-ATP III are:

Serum cholesterol (Total) :

Desirable : < 200 mg/dl, Borderline : 200 - 239 mg/dl, Elevated :  $\geq$  240 mg/dl

Serum high density lipoprotein cholesterol(HDL) :

Low Risk : > 60 mg/dl, Borderline : 35- 60 mg/dl, High risk :  $\leq$  35 mg/dl

Total cholesterol : HDL cholesterol ratio :

Low risk : 3.3-4.4, Average risk : 4.4-7.1, Moderate risk : 7.1-11.0, High risk :  $>$ 11.0

Serum low density lipoprotein (LDL) cholesterol :

Desirable : 100 mg/dl, Borderline : 100- 159 mg/dl, Elevated :  $\geq$  160 mg/dl

Triglycerides :

Desirable : 150 mg/dl, Borderline : 150- 199 mg/dl, High : 200 - 499 mg/dl, Very High :  $\geq$  500 mg/dl

As per the Friedwald Equation, VLDL & LDL values are not applicable for triglyceride values above 400 mg/dl.

### **GLYCOSYLATED HAEMOGLOBIN (HBA1C)**

HbA1C Result : 4.72

Non Diabetic

Automated Immunoassay

4%-5.6%,PreDiabetic

5.7-6.4%,Diabetic 6.5 $\leq$ >6.5

Estimated Average Glucose : 88.76 mg/dl  
(EAG)

Calculated

\*\*\*End of Report\*\*\*

**Dr. Vandana Khanna**  
Pathologist  
Reg. No. 370

Authorised By

**Dr. Vandana Khanna**

Pathologist

# खन्ना पैथोलॉजी लैब एवं ब्लड बैंक

## KHANNA PATHOLOGY LAB AND BLOOD BANK

14.Roopam Tower, Water Tank.

Near Hanuman Mandir & Chanchala Bai College

Wright Town, Jabalpur(M.P.) Mobile No.9300092155

Lab Timings:9.00A.M. to 9.00 P.M. Sunday till 2.00 P.M.

**Dr. Mrs. Vandana Khanna**

**REG NO.** : OPD / 77

**AGE** : 28 Years

**NAME** : Mr. Swapnil Bari

**SEX** : Male

**REF BY** : Dr Sanjay khanna

**DATE** : 02-Mar-24

### **BLOOD UREA NITROGEN**

| <u>TESTS</u>        | <u>RESULTS</u> | <u>UNIT</u> | <u>REFERENCE RANGE</u> |
|---------------------|----------------|-------------|------------------------|
| BLOOD UREA NITROGEN | : 12           | ml/dl       | 0 - 20                 |

\*\*\*End of Report\*\*\*

*V.Khanna*  
**Dr. Vandana Khanna**  
Pathologist  
Reg. No. 370  
Authorised By  
**Dr. Vandana Khanna**  
Pathologist

# खन्ना पैथोलॉजी लैब एवं ब्लड बैंक

## KHANNA PATHOLOGY LAB AND BLOOD BANK

14, Roopam Tower, Water Tank,

Near Hamuman Mandir & Chanchala Bai College

Wright Town, Jabalpur(M.P.) Mobile No.9300092155

Lab Timings:9.00AM. to 9.00 P.M. Sunday till 2.00 P.M.

**Dr. Mrs. Vandana Khanna**

**REG NO.** : OPD / 77

**AGE** : 28 Years

**NAME** : Mr. Swapnil Bari

**SEX** : Male

**REF BY** : Dr Sanjay khanna

**DATE** : 02-Mar-24

### THYROID FUNCTION TEST

| <u>TESTS</u>         | <u>RESULTS</u> | <u>UNIT</u> | <u>REFERENCE RANGE</u> | <u>METHOD</u> |
|----------------------|----------------|-------------|------------------------|---------------|
| T3 (Total)           | : 117.4        | ng/ml       | 80 - 200               | Automated EIA |
| T4 (Total)           | : 9.2          | micro gm/dl | 4.8 - 12.7             | Automated EIA |
| TSH (Ultrasensitive) | : 2.0          | micro IU/ml | 0.54 - 5.30            | Automated EIA |

\*\*\*End of Report\*\*\*

**Dr. Vandana Khanna**  
pathologist  
Authorised By

**Dr. Vandana Khanna**  
Pathologist



# खन्ना पैथोलॉजी लैब एवं ब्लड बैंक

## KHANNA PATHOLOGY LAB AND BLOOD BANK

14, Kocpam Tower, Water Tank

Near Hanuman Mandir & Chanchala Bai College

Wright Town, Jabalpur (M.P.) Mobile No. 9300092155

Lab Timings: 9.00 AM to 9.00 P.M. Sunday till 2.00 P.M.

**Dr. Mrs. Vandana Khanna**

REG NO. : OPD / 77

AGE : 28 Years

NAME : Mr. Swapnil Bari

SEX : Male

REF. BY : Dr Sanjay khanna

DATE : 02-Mar-24

### HAEMATOLOGY

| <u>TESTS</u>                               | <u>RESULTS</u>            | <u>UNITS</u> | <u>REFERENCE RANGE</u> | <u>METHOD</u> |
|--|---------------------------|--------------|------------------------|---------------|
| <b><u>COMPLETE BLOOD COUNT</u></b>         |                           |              |                        |               |
| HAEMOGLOBIN                                | : 13.0                    | gm/dl        | 13 - 17                |               |
| PCV  | : 39                      | %            | 40 - 50                |               |
| <b><u>RBC Parameters</u></b>               |                           |              |                        |               |
| RBC Count                                  | : 5.08                    | mil/cumm     | 4.5 - 5.5              |               |
| MCV  | : 76.77                   | fl           | 83 - 101               |               |
| MCH  | : 25.59                   | picograms    | 27 - 32                |               |
| MCHC                                       | : 33.33                   | g/dl         | 31.5 - 34.5            |               |
| RDW-CV                                     | : 12                      | %            | 11 - 15                |               |
| <b><u>WBC Parameters</u></b>               |                           |              |                        |               |
| WBC Count                                  | : 9400                    | /cumm        | 4000 - 11000           |               |
| <b><u>Differential Count</u></b>           |                           |              |                        |               |
| Neutrophils                                | : 60                      | %            | 40 - 70                |               |
| Lymphocytes                                | : 35                      | %            | 20 - 40                |               |
| Eosinophil                                 | : 3                       | %            | 1 - 6                  |               |
| Monocytes                                  | : 02                      | %            | 0 - 8                  |               |
| Basophils                                  | : 0                       | %            | 0 - 1                  |               |
| Neutro to Lympho Ratio                     | : 1.71                    |              | 0 - 2.9                |               |
| <b><u>Platelet Parameters</u></b>          |                           |              |                        |               |
| PLATELET COUNT                             | : 290000                  | /cmm         | 150000 - 450000        |               |
| <b><u>PERIPHERAL SMEAR EXAMINATION</u></b> |                           |              |                        |               |
| RBC Morphology                             | : Normocytic Normochromic |              |                        |               |
| WBC Morphology                             | : Within Normal Limits    |              |                        |               |
| PLATELET Morphology                        | : Adequate                |              |                        |               |

All tests are done on fully automatic analyzers

BLOOD GROUP : O Rh Positive

### **ESR ( WESTERGREN'S METHOD)**

Observed : 12 mm 1st Hr 1 - 13

Westergren

**Dr. Vandana Khanna**  
Pathologist  
Reg. No. 370

# खन्ना पैथोलॉजी लैब एवं ब्लड बैंक

## KHANNA PATHOLOGY LAB AND BLOOD BANK

14.Roopam Tower, Water Tank

Near Hanuman Mandir & Chanchala Bai College

Wright Town, Jabalpur(M.P.) Mobile No.9300092155

Lab Timings:9.00AM. to 9.00 P.M. Sunday till 2.00 P.M.

**Dr. Mrs. Vandana Khanna**

**REG NO. : OPD / 77**

**AGE : 28 Years**

**NAME : Mr. Swapnil Bari**

**SEX : Male**

**REF. BY : Dr Sanjay khanna**

**DATE : 02-Mar-24**

### **BIOCHEMISTRY**

| <b>TESTS</b>                       | <b>RESULTS</b> | <b>UNITS</b> | <b>REFERENCE RANGE</b> | <b>METHOD</b>        |
|------------------------------------|----------------|--------------|------------------------|----------------------|
| PLASMA GLUCOSE, FASTING            | : 81           | mg/dl        | 70 - 110               | GOD-PAP              |
| PLASMA GLUCOSE, POST-PRANDIAL      | : 113          | mg%          | 80 - 140               | GOD-POD              |
| SERUM CREATININE                   | : 0.8          | mg/dl        | 0.8 - 1.4              | Jaffe Kinetic        |
| SERUM URIC ACID                    | : 4.4          | mg/dl        | 3.5 - 7.2              | Uricase Enzymatic    |
| <b><u>LIVER FUNCTION TEST.</u></b> |                |              |                        |                      |
| Bilirubin- Total                   | : 0.74         | mg/dl        | 0.3 - 1.2              | Modified Tab         |
| Bilirubin- Direct                  | : 0.30         | mg/dl        | 0.0 - 0.3              | Diazo (SA)           |
| Bilirubin- Indirect                | : 0.44         | mg/dl        | 0.2 - 0.8              | Calculated           |
| SGPT                               | : 23           | IU/L         | 0 - 40                 | Kinetic-IFCC         |
| SGOT                               | : 20           | IU/L         | 0 - 35                 | Kinetic-IFCC         |
| Alkaline Phosphatase               | : 99           | IU/l         | 25 - 140               | Kinetic DGKC-SCE     |
| Total Protein                      | : 6.9          | gm/dl        | 6.4 - 8.3              | Direct Biuret Method |
| Albumin                            | : 3.9          | gm/dl        | 3.5 - 5.5              | Bromocresol green    |
| Globulin                           | : 3            | gm/dl        | 0.8 - 3.6              | Calculated           |
| Albumin Globulin Ratio             | : 1.3          |              |                        | Calculated           |
| <b><u>LIPID PROFILE</u></b>        |                |              |                        |                      |
| Serum Appearance                   | : Clear        |              |                        |                      |
| S. Cholesterol                     | : 170          | mg/dl        | 125 - 250              | CHOD-PAP             |
| S. Triglycerides                   | : 124          | mg/dl        | 25 - 150               | GPO-TOFS             |
| HDL Cholesterol                    | : 49           | mg/dl        | 35 - 80                | Selective Inhibition |
| LDL Cholesterol                    | : 96.2         | mg/dl        | 85 - 130               | Calculated           |
| VLDL Cholesterol                   | : 24.8         | mg/dl        | 10 - 50                | Calculated           |
| S.Cholesterol/HDL Ratio            | : 3.47         |              | 3.0 - 6.0              | Calculated           |
| LDL/HDL RATIO                      | : 1.96         |              | 2.5 - 3.5              | Calculated           |

**Dr. Vandana Khanna**  
Pathologist  
Reg. No. 370

# खन्ना पैथोलॉजी लैब एवं ब्लड बैंक

## KHANNA PATHOLOGY LAB AND BLOOD BANK

14.Roopam Tower, Water Tank,

Near Hamuman Mandir & Chanchala Bai College

Wright Town, Jabalpur(M.P.) Mobile No.9300092155

Lab Timings:9.00AM. to 9.00 P.M. Sunday till 2.00 P.M.

**Dr. Mrs. Vandana Khanna**

**REG NO.** : OPD / 77

**AGE** : 28 Years

**NAME** : Mr. Swapnil Bari

**SEX** : Male

**REF BY** : Dr Sanjay khanna

**DATE** : 02-Mar-24

### URINE ANALYSIS REPORT

| <u>TESTS</u>                   | <u>RESULTS</u> | <u>UNIT</u> | <u>REFERENCE RANGE</u> |
|--------------------------------|----------------|-------------|------------------------|
| <u>Physical Examination</u>    |                |             |                        |
| Colour                         | : Pale Yellow  |             |                        |
| Quantity                       | : 20 ml        |             |                        |
| Appearance                     | : Clear        |             |                        |
| Deposits                       | : Absent       |             |                        |
| Specific gravity               | : 1.015        |             | 1.005-1.035            |
| Reaction (pH)                  | : Acidic       |             | 4.5-8.0                |
| <u>Chemical Examination</u>    |                |             |                        |
| Proteins                       | : Absent       |             | Absent                 |
| Sugar                          | : Absent       |             | Absent                 |
| Ketone Bodies                  | : Absent       |             | Absent                 |
| Bilirubin                      | : Absent       |             | Absent                 |
| Urobilinogen                   | : Normal       |             | Absent                 |
| Blood                          | : Absent       |             | Absent                 |
| <u>Microscopic Examination</u> |                |             |                        |
| RBC                            | : Nil          | /hpf        | 0 - 2                  |
| PUS(WBC) Cells                 | : 0-2          | /hpf        | 0 - 2                  |
| Epithelial Cells               | : Nil          |             | Absent                 |
| Casts                          | : Absent       |             | Absent                 |
| Crystals                       | : Absent       |             | Absent                 |
| Bacteria                       | : Absent       |             | Absent                 |
| Protozoa                       | : Absent       |             | Absent                 |
| URINE SUGAR (FASTING)          | : Nil          |             |                        |
| URINE SUGAR (PP)               | : Nil          |             |                        |

\*\*\*End of Report\*\*\*

**Dr. Vandana Khanna**  
Pathologist  
Reg. No. 370





Summary

Hope ICU Hospital Jabalpur MP  
1505 Wright Town Jabalpur  
2222614/SWAPNIL BARI 28 Yrs/Male 86 Kg/180 Cms  
Date: 02-Mar-2024 10:54:38 AM

Ref. By : DR SANJAY KHANNA  
Medication :  
Objective :

Protocol : BRUCE  
History :

| Stage    | StageTime (min:sec) | PhaseTime (min:sec) | Speed (mph) | Grade (%) | METS | H.R. (bpm) | B.P. (mmHg) | R.P.P. (K/Sec) | PVC | Comments |
|----------|---------------------|---------------------|-------------|-----------|------|------------|-------------|----------------|-----|----------|
| Supine   |                     |                     |             |           | 1.0  | 86         | 120/70      | 103            | -   |          |
| Standing |                     |                     |             |           | 1.0  | 93         | 120/70      | 111            | -   |          |
| HV       |                     |                     |             |           | 1.0  | 86         | 120/70      | 103            | -   |          |
| ExStart  |                     |                     |             |           | 1.0  | 79         | 120/70      | 94             | -   |          |
| Stage 1  | 3:00                | 3:01                | 1.7         | 10.0      | 4.7  | 121        | 130/70      | 157            | -   |          |
| Stage 2  | 3:00                | 6:01                | 2.5         | 12.0      | 7.1  | 144        | 140/70      | 201            | -   |          |
| PeakEx   | 0:36                | 6:37                | 3.4         | 14.0      | 7.7  | 165        | 140/70      | 231            | -   |          |
| Recovery | 1:00                |                     | 0.0         | 0.0       | 1.2  | 139        | 150/80      | 208            | -   |          |
| Recovery | 2:00                |                     | 0.0         | 0.0       | 1.0  | 122        | 140/80      | 170            | -   |          |
| Recovery | 3:00                |                     | 0.0         | 0.0       | 1.0  | 119        | 130/80      | 154            | -   |          |

STL 0.5mm/10v  
1 2 R



Findings :

Exercise Time : 06:37  
Max HR Attained : 165 bpm 86% of Max Predictable HR 192  
Max BP : 140/70(mmHg)  
Max WorkLoad attained : 7.7(Fair Effort Tolerance)

STRESS TEST IS NEGATIVE FOR EXERCISE INDUCED ISCHEMIC HEART DISEASE.

Signature of Dr. Sanjay Khanna  
MD, DNB (Cardiology), (CC) (CCS)  
Interventional Cardiologist

DR. SANJAY KHANNA  
MBBS, MD  
REG. NO. - 6776  
HOPE ICU HOSPITAL, JABALPUR

Author/Comment:





12 Lead + Median

Hope ICU Hospital Jabalpur MP  
1505 Wright Town Jabalpur

Supine  
10.0 mm/mV  
25 mm/Sec.

Ex Time 00:30  
BLC :On  
Notch :On

Raw ECG  
BRUCE  
(1.0-100)Hz

MPHR: 64% of 192  
Speed: 0.0 mph  
Grade: 0.0%

2222614/SWAPNIL BARI HR: 86 bpm  
28 Yrs/Male  
86 Kg/180 Cms  
BP: 120/70

Date: 02-Mar-2024 10:54:38 AM

4X  
60 mm/Sec

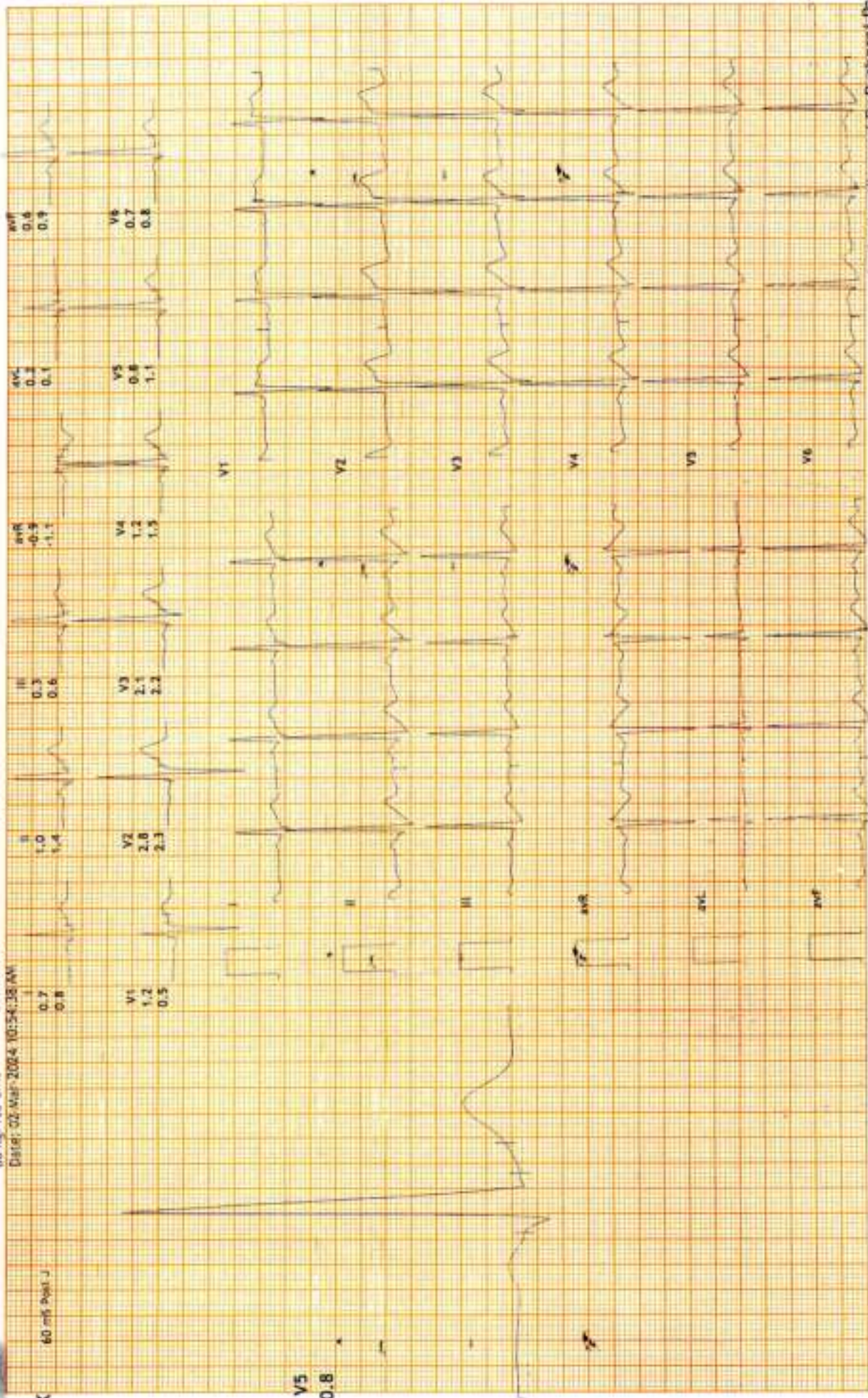

V5  
0.8





12 Lead + Median

Hope ICU Hospital Jabalpur MP  
1505 Wright Town Jabalpur

22226141/SWAPNIL SARI HR: 86 bpm  
28 Yrs/Male  
86 Kg/180 Cms  
Date: 02-Mar-2024 10:54:38 AM

MPHR: 44% of 192  
Speed: 0.0 mph  
Grade: 0.0%

Raw ECG  
BRUCE  
(1,0-100)Hz

HV  
10.0 mm/mV  
25 mm/Sec.

Ex Time 00:38  
BLC :On  
Nasch :On

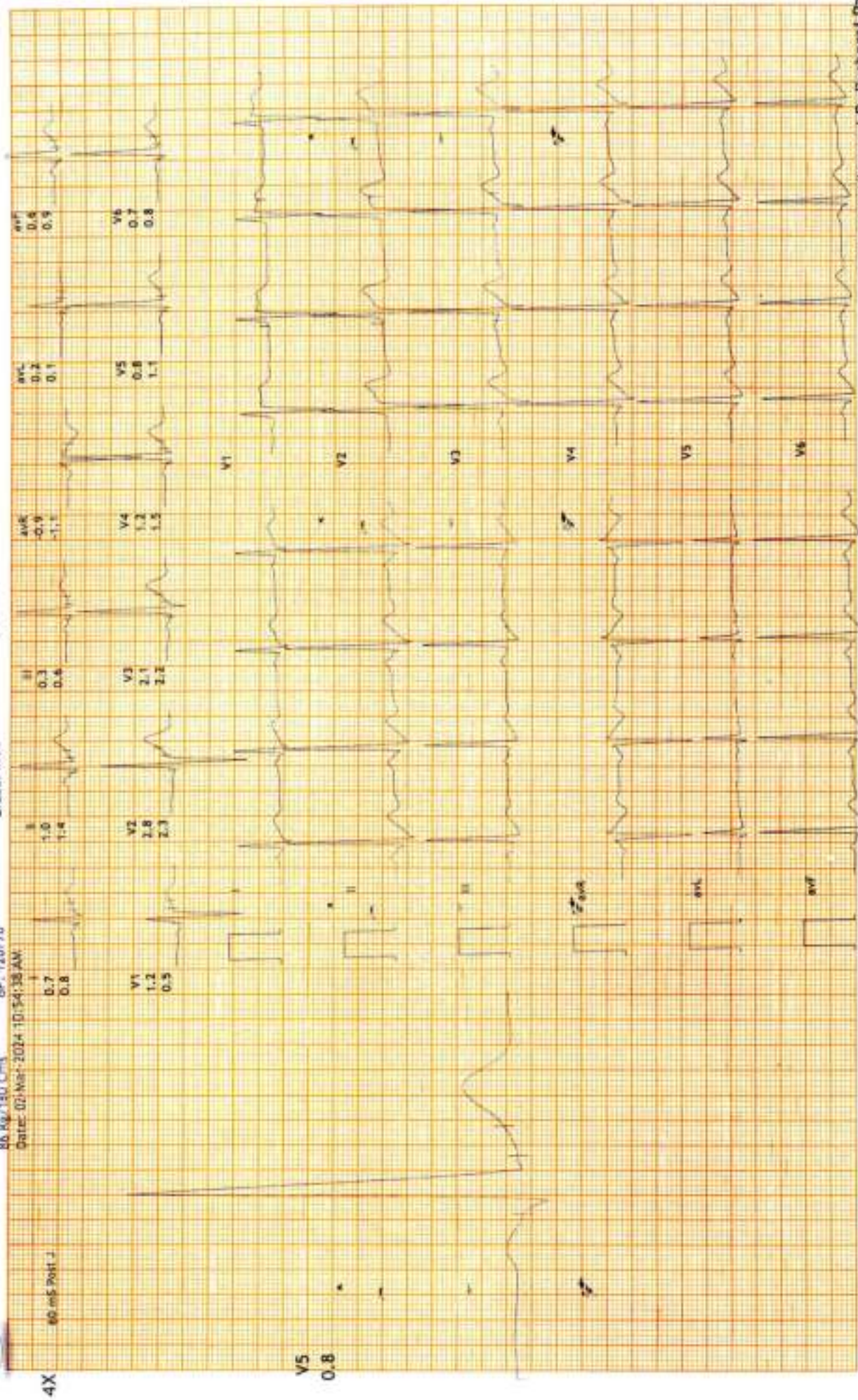





12 Lead + Median

Hope ICU Hospital Jabalpur MP  
1505 Wright Town Jabalpur

Standing  
10.0 mm/mV  
25 mm/Sec.

Ex Time 00:34  
SCL: On  
Notch: On

Raw ECG  
BRUCE  
(1.0-100)Hz

MPHR: 48% of 192  
Speed: 0.0 mph  
Grade: 0.0%

2222614/SWAPNIL BARI HR: 93 bpm  
28 Yrs/Male  
85 Kg/180 Cms  
BP: 120/70

Date: 02-Mar-2024 10:54:38 AM

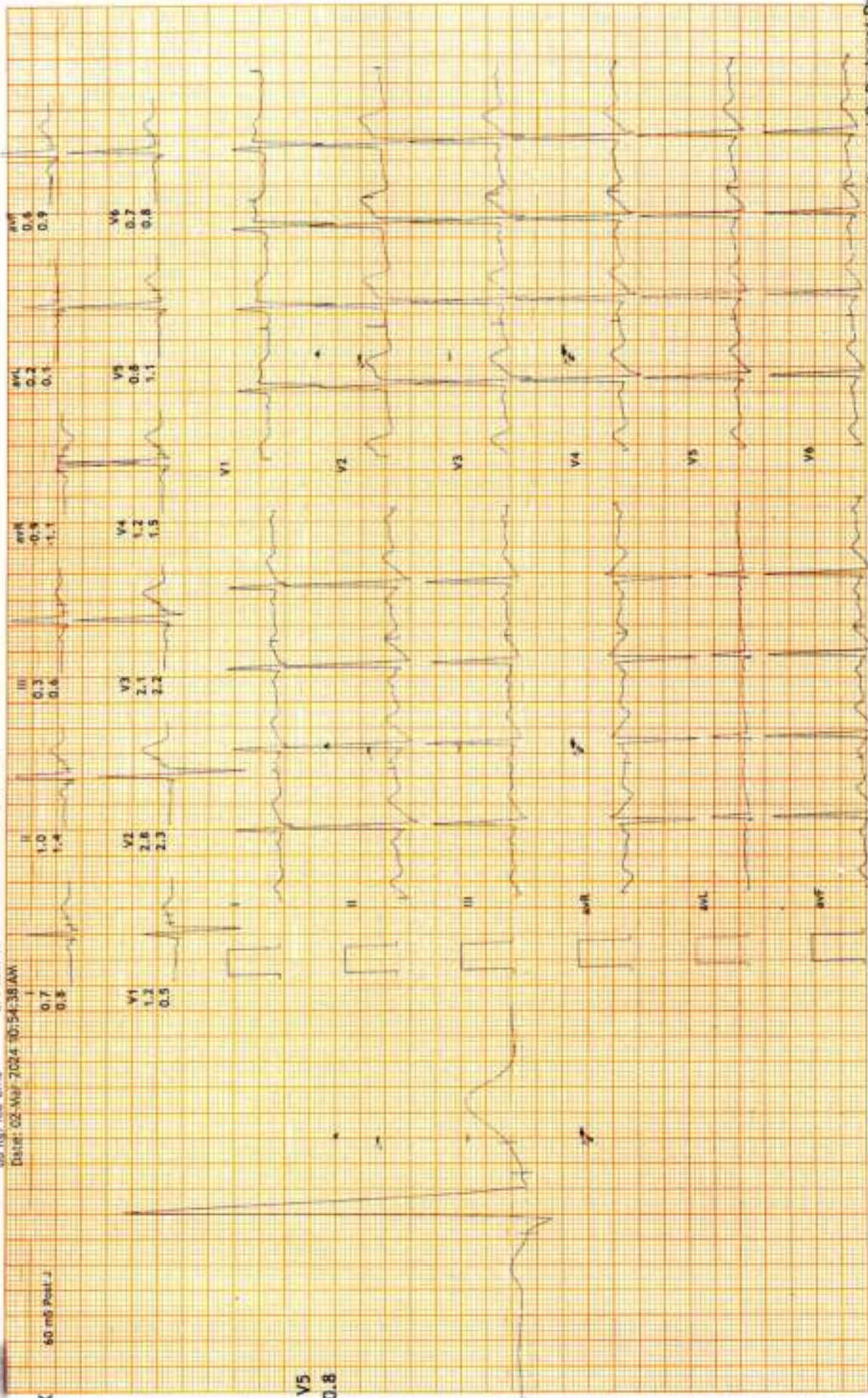

4X

V5  
0.8

Dr Sanjay Khanna / Dr. Pushpraj Patel

SHIVAM ENTERPRISES, JBP 9425325979



12 Lead + Median

Hope ICU Hospital Jabalpur MP  
1505 Wright Town Jabalpur

Recovery (1:00)  
10.0 mm/mV  
25 mm/Sec.

Ex Time 08:37  
BLC: Off  
Notch: On

Raw ECG  
BRUCE  
11.0-100Hz

MPHR: 72% of 192  
Speed: 0.0 mph  
Grace: 0.0s

2222614/SWAPNIL BARI HR: 139 bpm  
28 Yrs/Male METS: 1.2  
85 Kg/180 Cms BP: 150/80

Date: 02-MAR-2024 10:54:38 AM

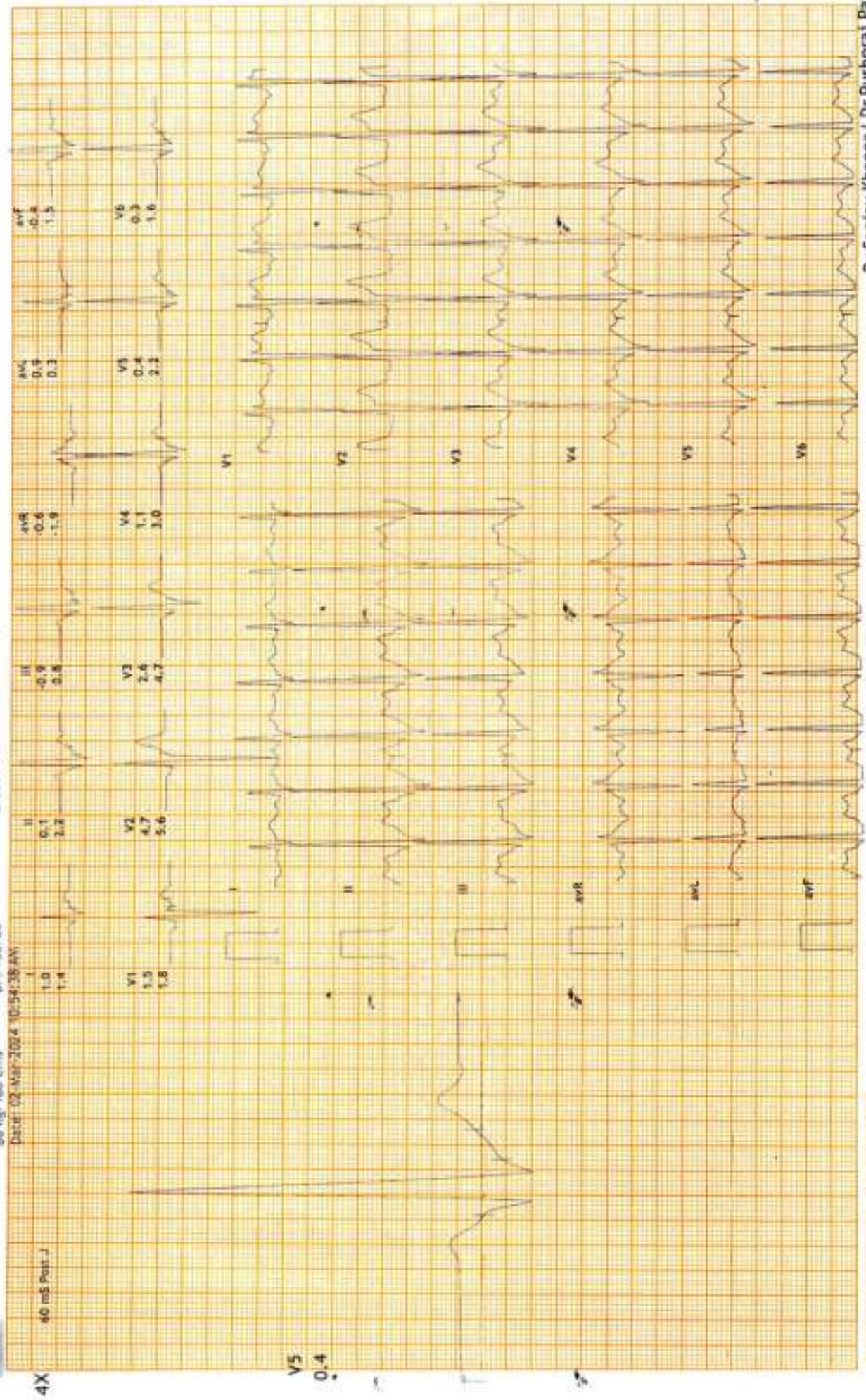





12 Lead + Median

2222614/SWAPNIL BARI HR: 165 bpm  
28 Yrs/Male METS: 7.7  
85 Kg/180 Cms BP: 140/70  
Date: 02-Mar-2024 10:54:38 AM

MPHR: 85% of 192  
Speed: 3.4 mph  
Grade: 14.0%

Hope ICU Hospital Jabalpur MP  
1505 Wright Town Jabalpur

BRUCE: PeakEx(0:36)  
10.0 mm/mV  
25 mm/5sec.

Ex. Time: 06:36  
BLC: 0h  
Notch: 0h

Raw ECG  
BRUCE  
(1.0-100)Hz

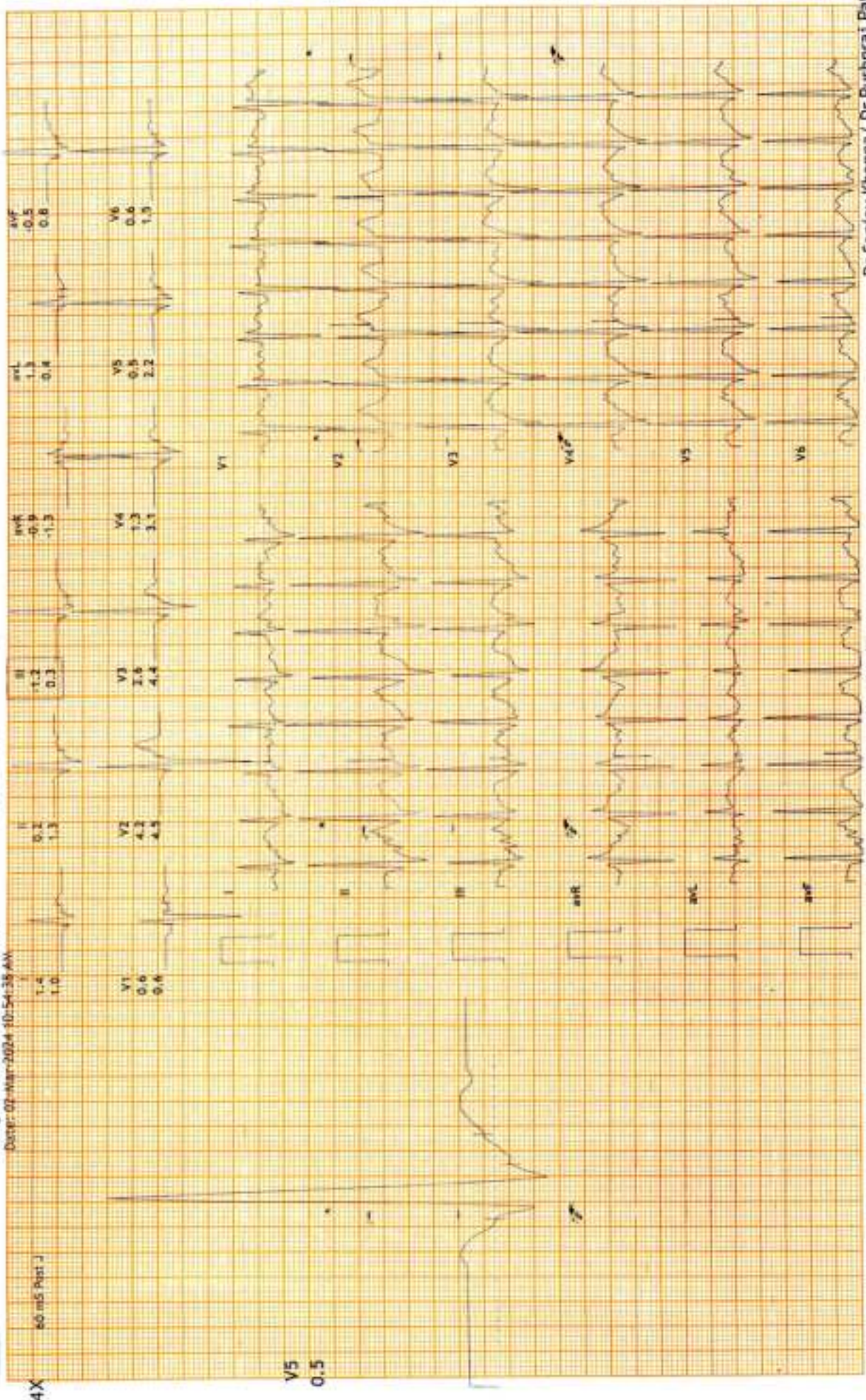

4X

V5  
0.5





12 Lead + Median

Hope ICU Hospital Jabalpur MP  
1505 Wright Town Jabalpur

BRUCE: Stage 2 (3:00)  
10.0 mm/mV  
25 mm/Sec.

Ex Time 06:00  
BLC :On  
Natch :On

Raw ECG  
BRUCE  
(1.0-100)Hz

MPHR: 75% of 192  
Speed: 2.5 mph  
Grade: 12.0%

2222614/SWAPNIL BAR: HR: 144 bpm  
28 Yrs/Male  
86 Kg/180 Cms  
BP: 140/70

Date: 02-Mar-2024 10:54:38 AM

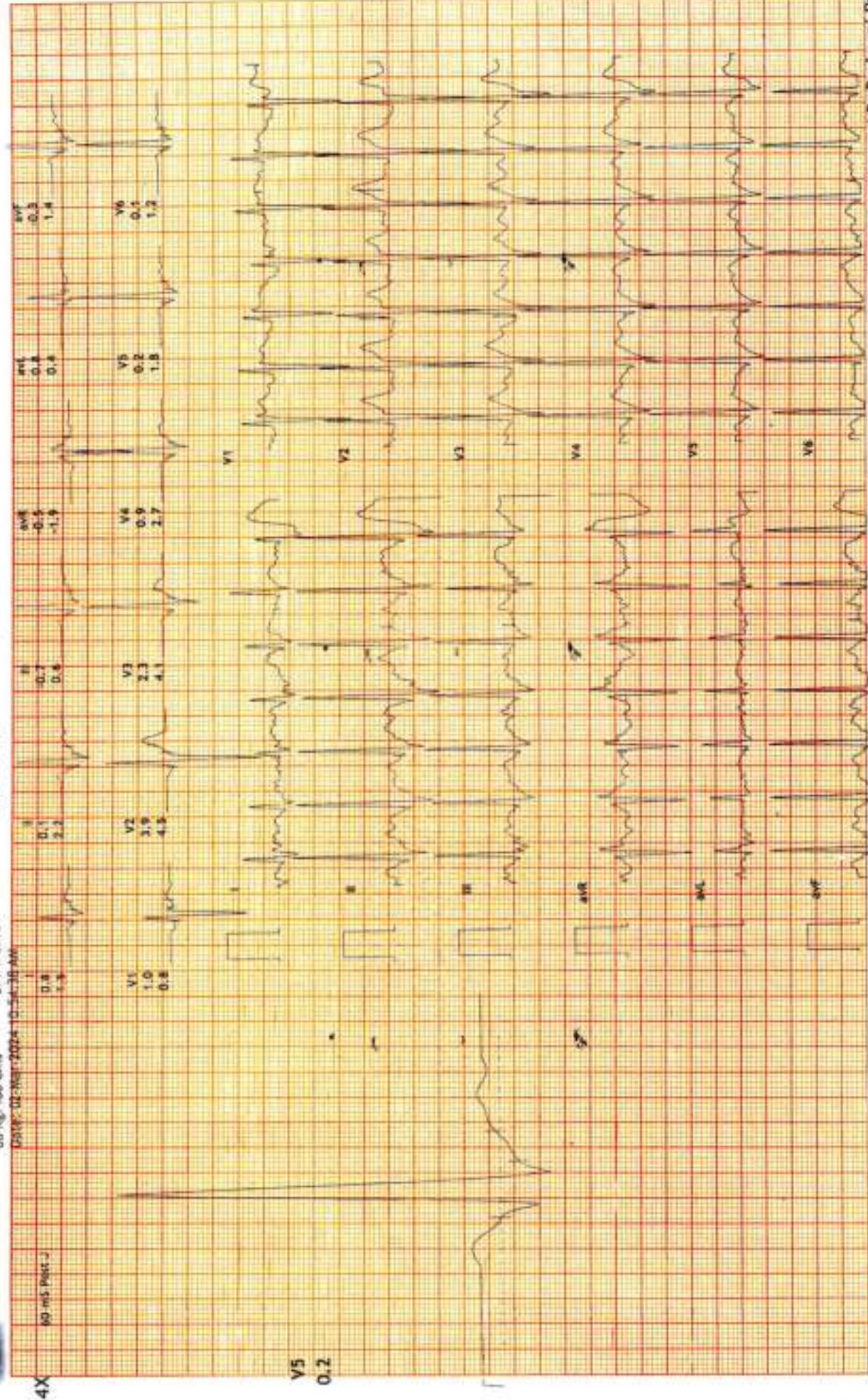





12 Lead + Median

Hope ICU Hospital Jabalpur MP  
1505 Wright Town Jabalpur

BRUCE: Stage 1 (3:00)  
10.0 mm/mV  
25 mm/Sec.

Ex Time 03:00  
BLC :On  
Notch :On

Raw ECG  
BRUCE  
11.0-100/Hz

APHR: 63% of 192  
Speed: 1.7 m/s  
Gain: 10.0%

2222614/SWAPNIL BARI HR: 121 bpm  
28 Yrs/Male METS: 4.7  
86 Kg/180 Cms BP: 130/70

Date: 02-Mar-2024 10:54:38 AM

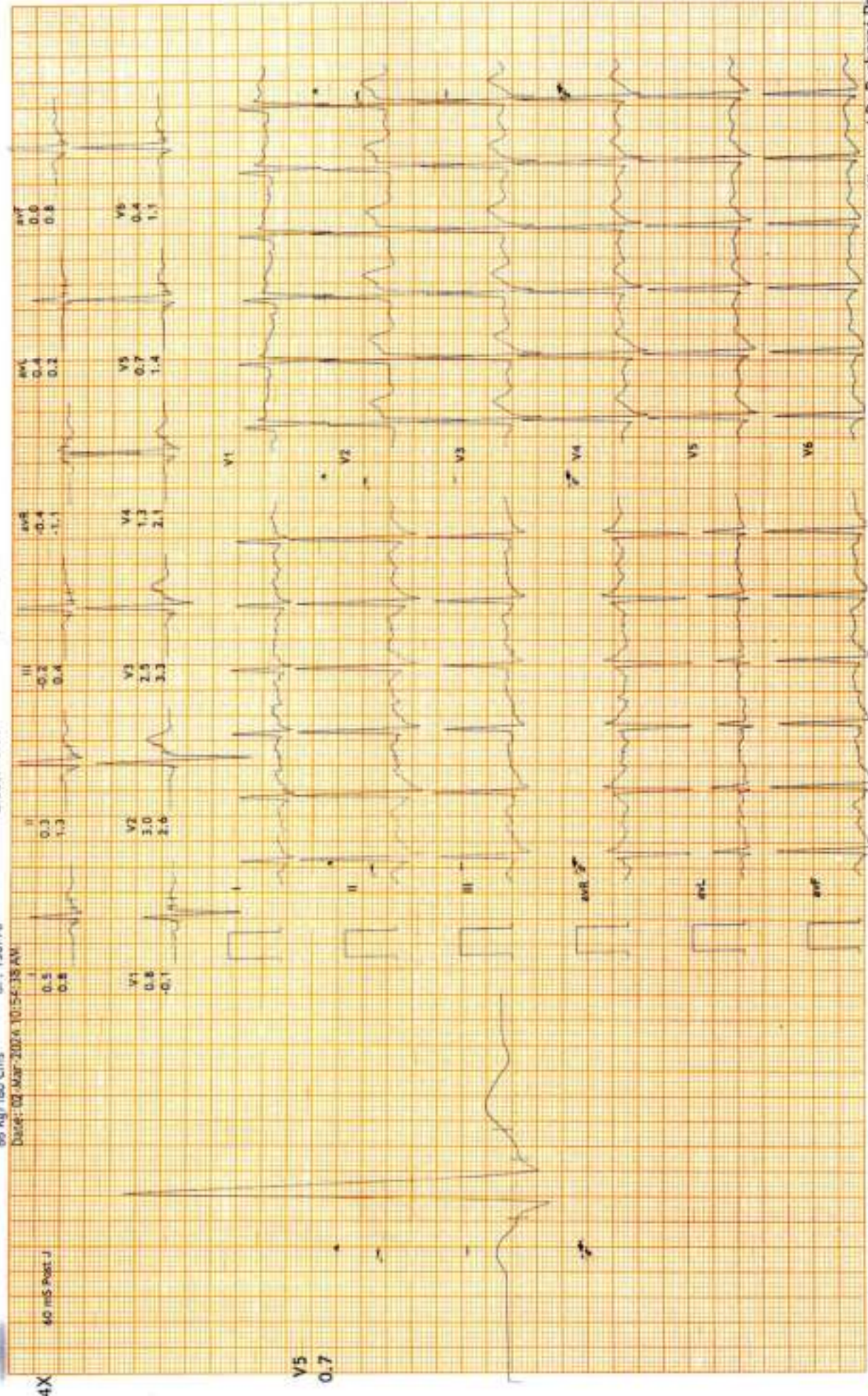





12 Lead + Median

Hope ICU Hospital Jabalpur MP  
1505 Wright Town Jabalpur

ExStart  
10.0 mm/mV  
25 mm/Sec.

Ex Time 00:40  
BLC :Oh  
Notch :On

Raw ECG  
BRUCE  
(1.0-100)Hz

MPHR:41% of 192  
Speed: 0.0 mph  
Grade: 0.0%

2222614/SWAPNIL BARI HR: 79 bpm  
28 Yrs/Male  
85 Kg/180 Cms  
BP: 120/70

Date: 03-Mar-2024 10:58:38 AM

4X  
60 mS Post J

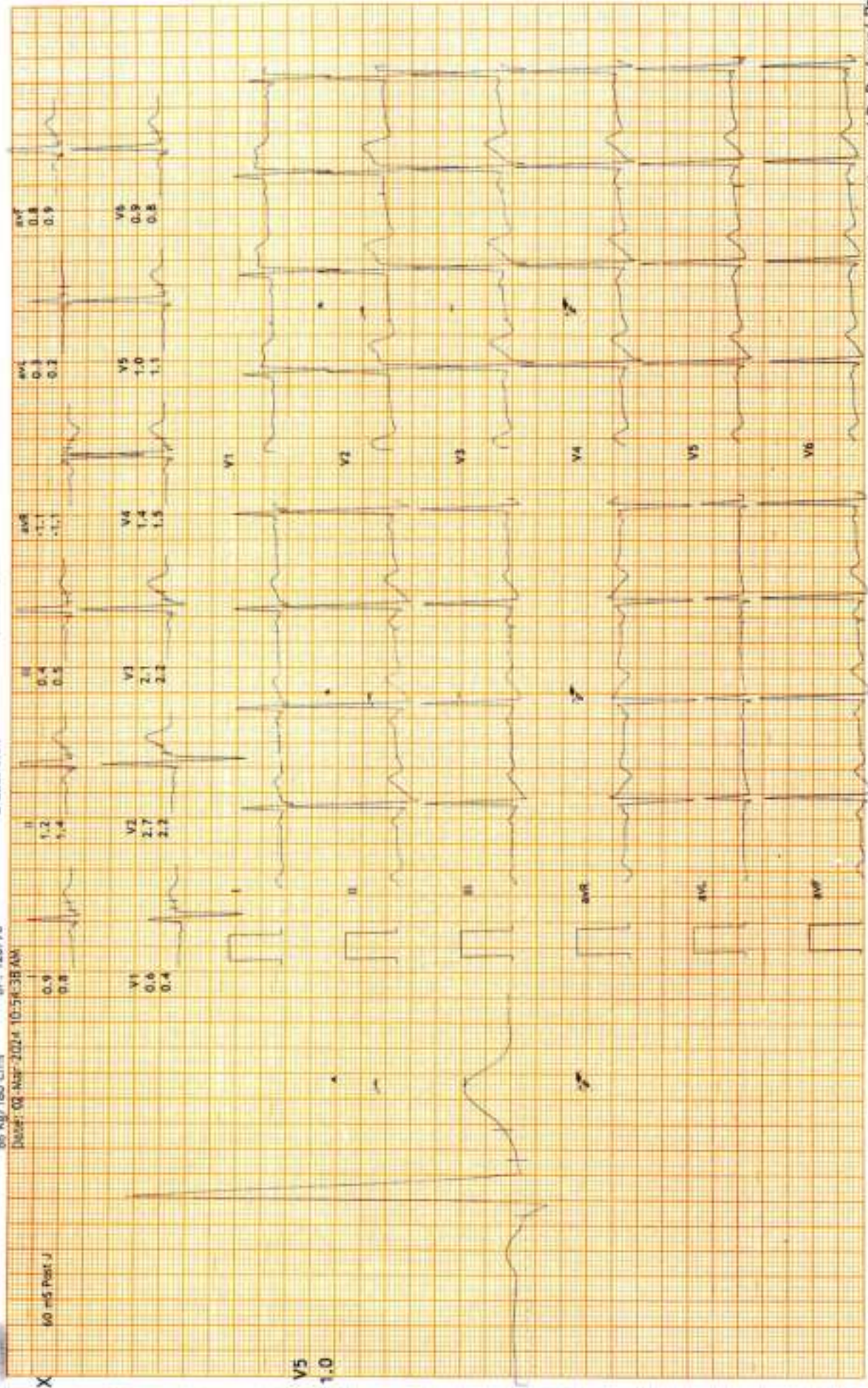

Dr Sanjay Khanna / Dr. PuspPraJ Patel





12 Lead + Median

Hope ICU Hospital Jabalpur MP  
1505 Wright Town Jabalpur

Recovery(2:00)  
10.0 mm/mV  
25 mm/Sec.

Ex Time 06:37  
BLC: On  
Notch: On

Raw ECG  
BRUCE  
(1.0-100)Hz

MPHR: 63% of 192  
Speed: 0.0 mph  
Grade: 0.0%

2222614/SNAPNUL BARI HR: 122 bpm  
28 Yrs/Male  
86 Kg/180 Cms  
BP: 140/80

Date: 02-Mar-2024 10:54:28 AM

4X  
60 mS PmL J

V5  
0.2

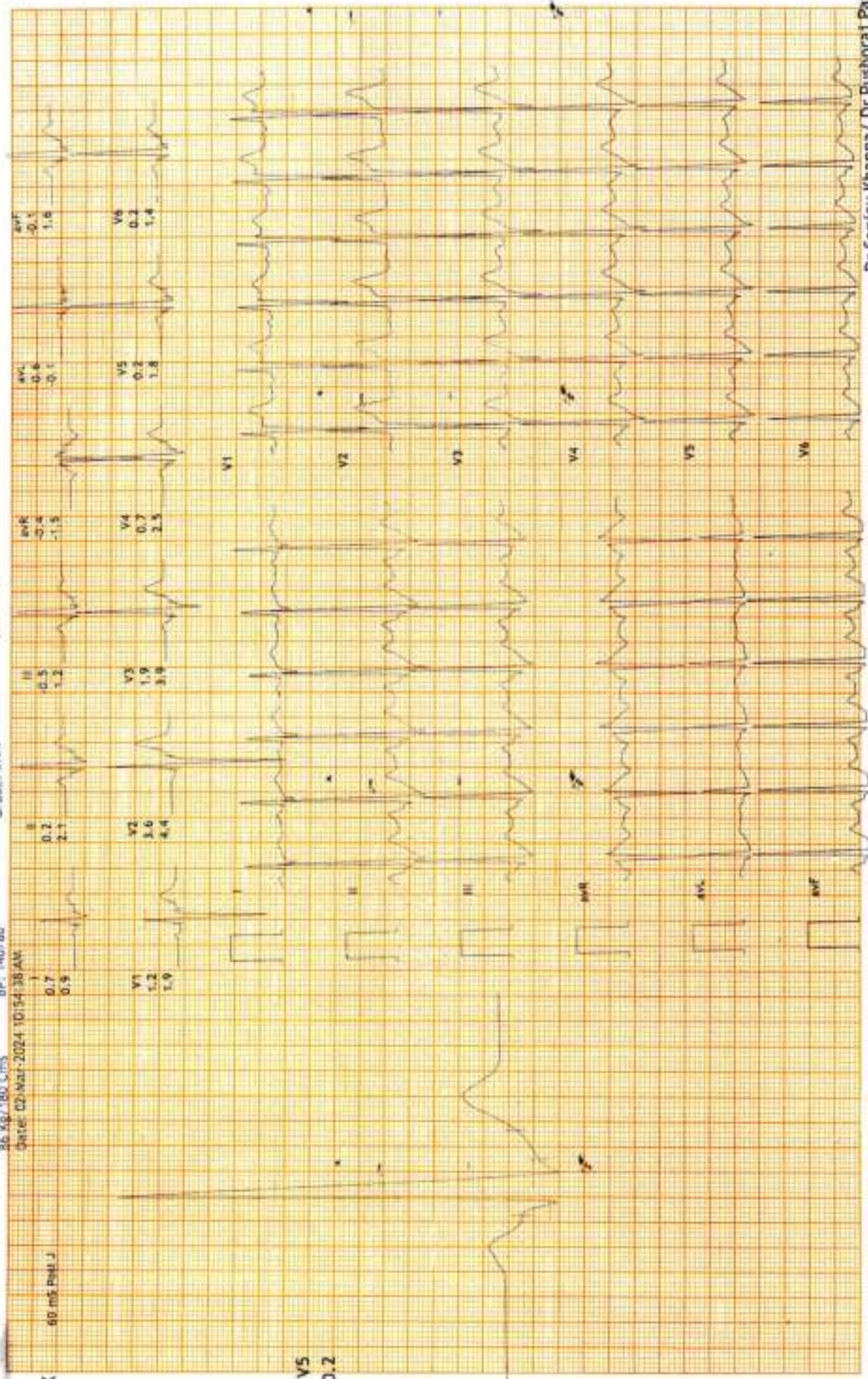





12 Lead + Median

Hope ICU Hospital Jabalpur MP  
1505 Wright Town Jabalpur

Recovery(3:00)  
10.0 mm/mV  
25 mm/Sec.

Ex Time 06:37  
BLC :On  
Notch :On

Raw ECG  
BRUCE  
(1.0-100)Hz

APHR:61% of 192  
Speed: 0.0 mph  
Grade: 0.0%

2222614/SWAPNIL BARI HR: 119 bpm  
28 Yrs/Male  
86 Kg/180 Cms  
BP: 110/80

Date: 02-Mar-2024 10:56:38 AM

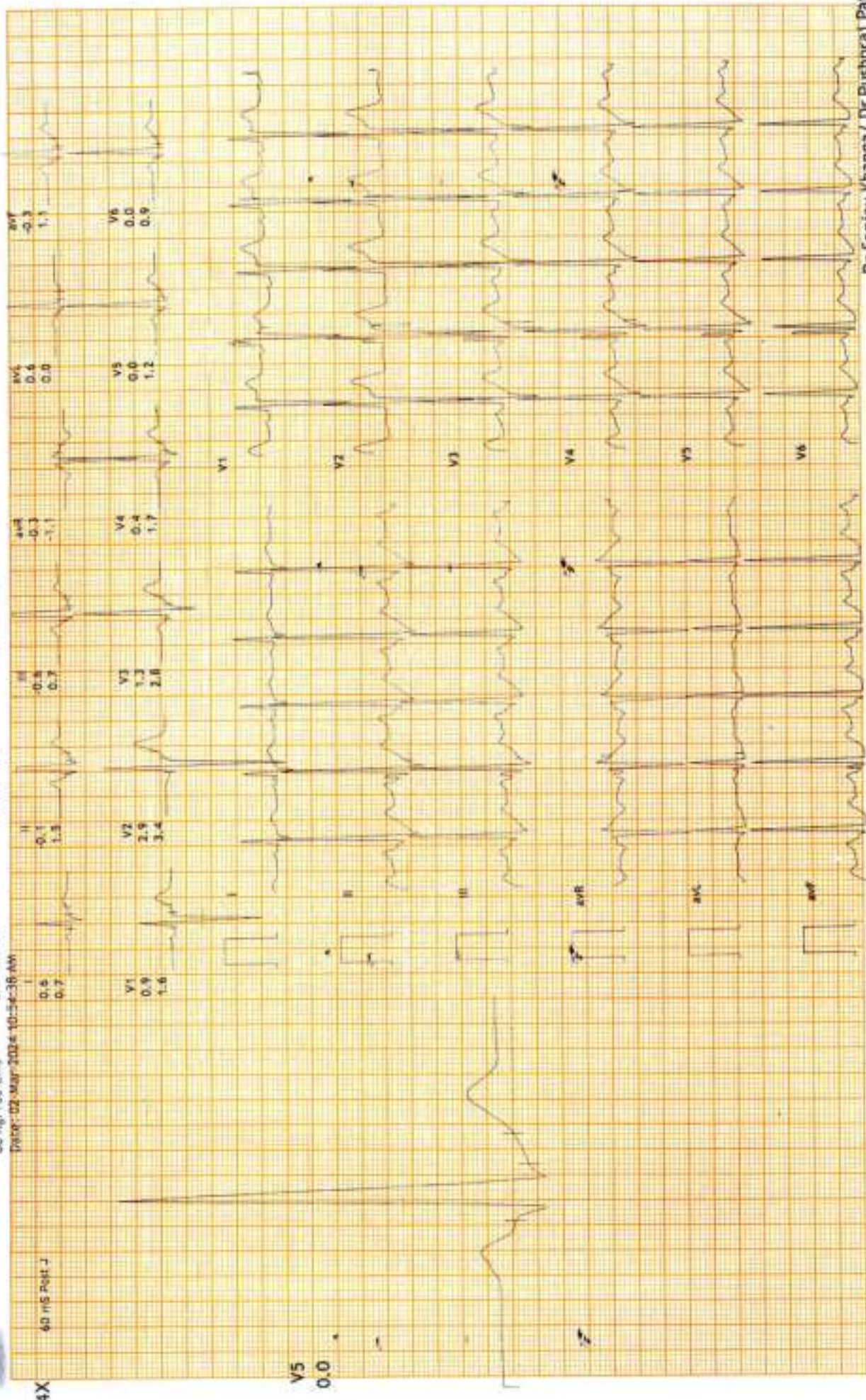

Print Date: 30-Mar-2024

SRM/AM/ELITE/PPR-565-4119-9492-24.5.79

Dr Sanjay Khanna/ Dr.Pushpraj Patel





भारत सरकार

Government of India



Issue Date : 02/02/2013



स्वपनिल बारी

Swapnil Bari

जन्म तिथि / DOB : 28/09/1995

पुरुष / Male



7195 3338 3558



7195 3338 3558

मेरा आधार, मेरी पहचान





भारतीय विशिष्ट पहचान प्राधिकरण

Unique Identification Authority of India



पता: S/O: शिव प्रसाद बारी, 29, गली न.  
1, वासु डेरी के पास, पुरानी जगदम्बा  
कालोनी जानकी नगर, जबलपुर, जबलपुर,  
मध्य प्रदेश, 482002

Print Date : 09/02/2023

**Address:** S/O: Shiv Prasad Bari, 29,  
Street No. 1, Near Vasu Dairy, Old  
Jagdamba Colony Janki Nagar,  
JABALPUR, Jabalpur, Madhya Pradesh,  
482002

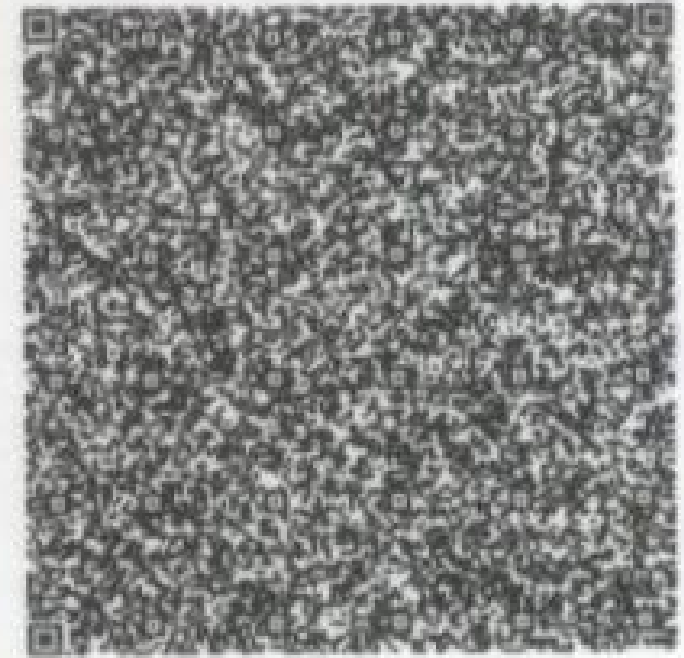

7195 3338 3558



1947



help@uidai.gov.in



www.uidai.gov.in









 GPS Map Camera



**Jabalpur, Madhya Pradesh, India**  
5W8G+JCM, Wright Town, Jabalpur, Madhya Pradesh 482002, India  
Lat 23.166603°  
Long 79.925922°  
02/03/24 09:44 AM GMT +05:30





 **GPS Map Camera**



**Jabalpur, Madhya Pradesh, India**

348, Garha Fatak Rd, Gupta Colony, Jabalpur, Madhya Pradesh 482001, India

Lat 23.16669°

Long 79.925948°

02/03/24 09:45 AM GMT +05:30





Summary

Hope ICU Hospital Jabalpur MP  
1505 Wright Town Jabalpur  
2222614/SWAPNIL BARI 28 Yrs/Male 86 Kg/180 Cms  
Date: 02-Mar-2024 10:54:38 AM

Ref. By : DR SANJAY KHANNA  
Medication :  
Objective :

Protocol : BRUCE  
History :

| Stage    | StageTime<br>(min:sec) | PhaseTime<br>(min:sec) | Speed<br>(mph) | Grade<br>(%) | METS | H.R.<br>(bpm) | B.P.<br>(mmHg) | R.P.P.<br>(bpm) | PVC | Comments |
|----------|------------------------|------------------------|----------------|--------------|------|---------------|----------------|-----------------|-----|----------|
| Supine   |                        |                        |                |              | 1.0  | 86            | 120/70         | 103             | -   |          |
| Standing |                        |                        |                |              | 1.0  | 93            | 120/70         | 111             | -   |          |
| HV       |                        |                        |                |              | 1.0  | 86            | 120/70         | 103             | -   |          |
| ExStart  |                        |                        |                |              | 1.0  | 79            | 120/70         | 94              | -   |          |
| Stage 1  | 3:00                   | 3:01                   | 1.7            | 10.0         | 4.7  | 121           | 130/70         | 157             | -   |          |
| Stage 2  | 3:00                   | 6:01                   | 2.5            | 12.0         | 7.1  | 144           | 140/70         | 201             | -   |          |
| PeakEx   | 0:36                   | 6:37                   | 3.4            | 14.0         | 7.7  | 165           | 140/70         | 231             | -   |          |
| Recovery | 1:00                   |                        | 0.0            | 0.0          | 1.2  | 139           | 150/80         | 208             | -   |          |
| Recovery | 2:00                   |                        | 0.0            | 0.0          | 1.0  | 122           | 140/80         | 170             | -   |          |
| Recovery | 3:00                   |                        | 0.0            | 0.0          | 1.0  | 119           | 130/80         | 154             | -   |          |

STL 0.5mm/10v  
1 2 R



Findings :

Exercise Time : 06:37  
Max HR Attained : 165 bpm 86% of Max Predictable HR 192  
Max BP : 140/70(mmHg)  
Max WorkLoad attained : 7.7(Fair Effort Tolerance)

STRESS TEST IS NEGATIVE FOR EXERCISE INDUCED  
ISCHEMIC HEART DISEASE.

Signature of Dr. Sanjay Khanna  
MD, DNB (Cardiology), (CC) (CCS)  
Interventional Cardiologist

DR. SANJAY KHANNA  
MBBS, MD  
REG. NO. - 6776  
HOPE ICU HOSPITAL, JABALPUR

Author/Comment:





12 Lead + Median

Hope ICU Hospital Jabalpur MP  
1505 Wright Town Jabalpur

Supine  
10.0 mm/mV  
25 mm/Sec.

Ex Time 00:30  
BLC :On  
Notch :On

Raw ECG  
BRUCE  
(1.0-100)Hz

MPHR: 64% of 192  
Speed: 0.0 mph  
Grade: 0.0%

2222614/SWAPNIL BARI HR: 86 bpm  
28 Yrs/Male  
86 Kg/180 Cms  
BP: 120/70

Date: 02-Mar-2024 10:54:38 AM

4X  
60 mm/Sec

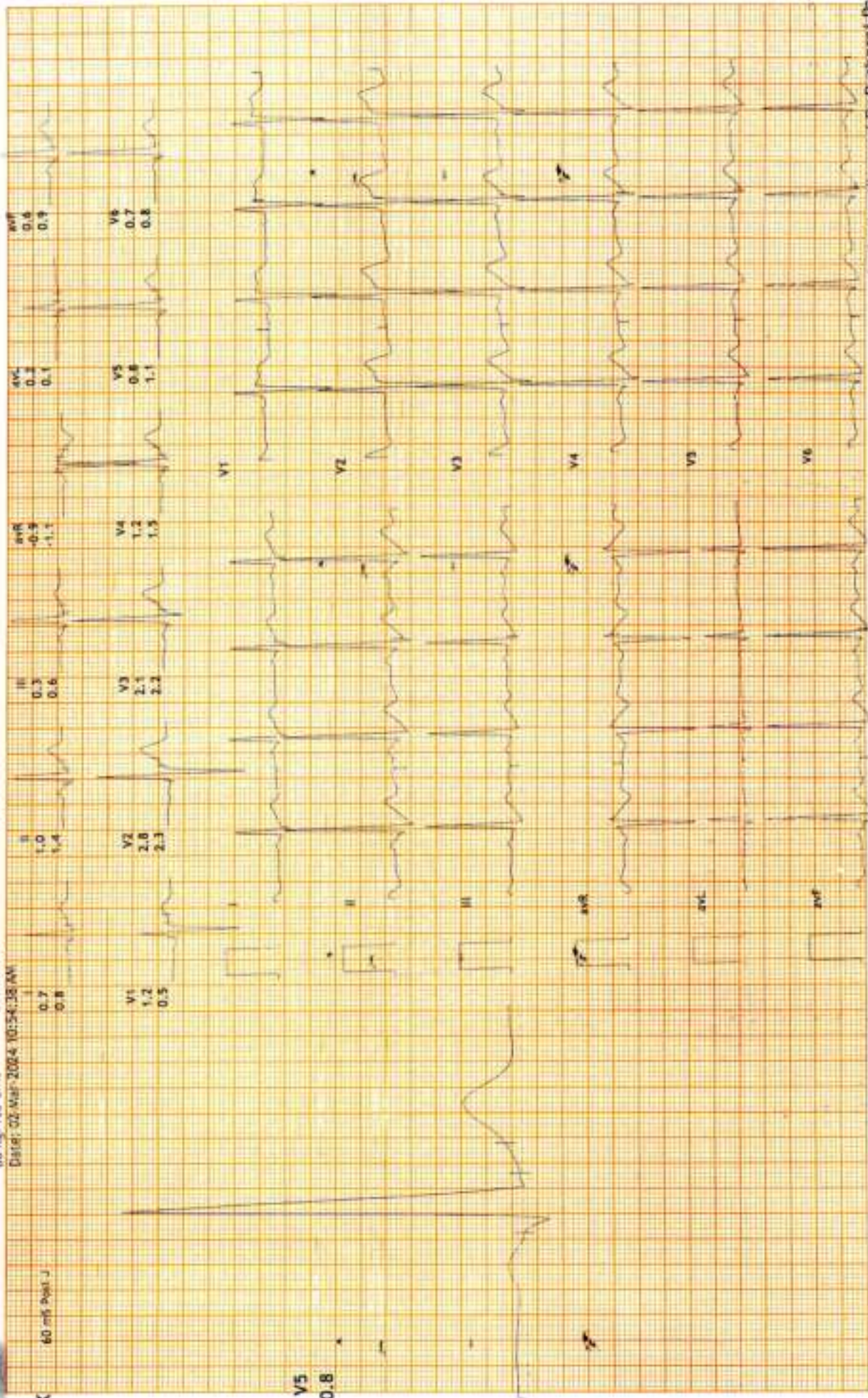





12 Lead + Median

2222614/SWAPNIL BARI HR: 86 bpm  
28 Yrs/Male METS: 1.0  
86 Kg/180 Cms BP: 120/70  
Date: 02-Mar-2024 10:54:38 AM

MPHR: 48% of 192  
Speed: 0.0 mph  
Grade: 0.0%

Hope ICU Hospital Jabalpur MP  
1505 Wright Town Jabalpur

HV  
10.0 mm/mV  
25 mm/Sec.

Ex Time 00:38  
BLC :On  
Nasch :On

Raw ECG  
BRUCE  
(1.0-100)Hz

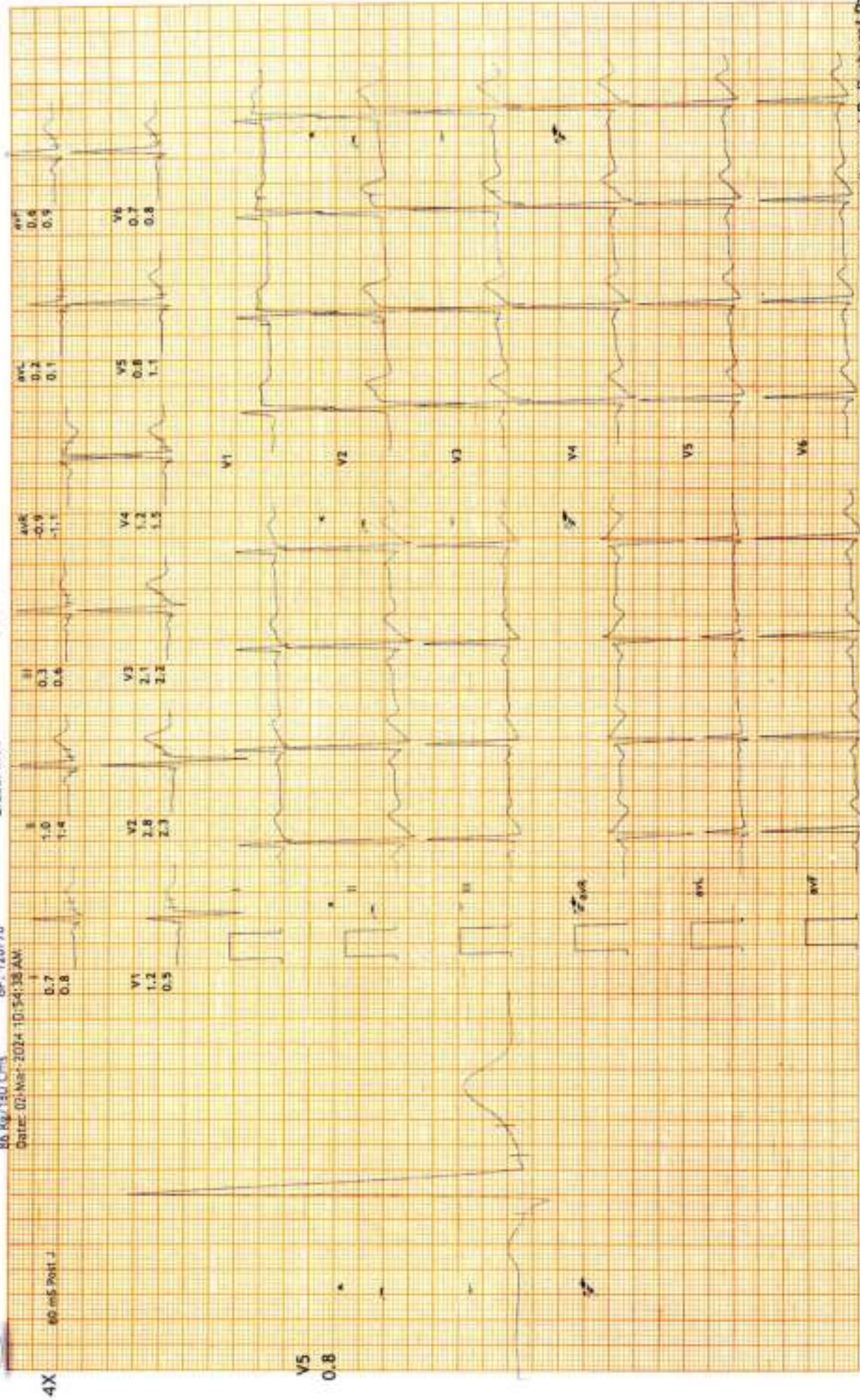





12 Lead + Median

Hope ICU Hospital Jabalpur MP  
1505 Wright Town Jabalpur

Standing  
10.0 mm/mV  
25 mm/Sec.

Ex Time 00:34  
SCL: On  
Notch: On

Raw ECG  
BRUCE  
(1.0-100)Hz

MPHR: 48% of 192  
Speed: 0.0 mph  
Grade: 0.0%

2222614/SWAPNIL BARI HR: 93 bpm  
28 Yrs/Male  
85 Kg/180 Cms  
BP: 120/70  
Date: 02-Mar-2024 10:54:38 AM

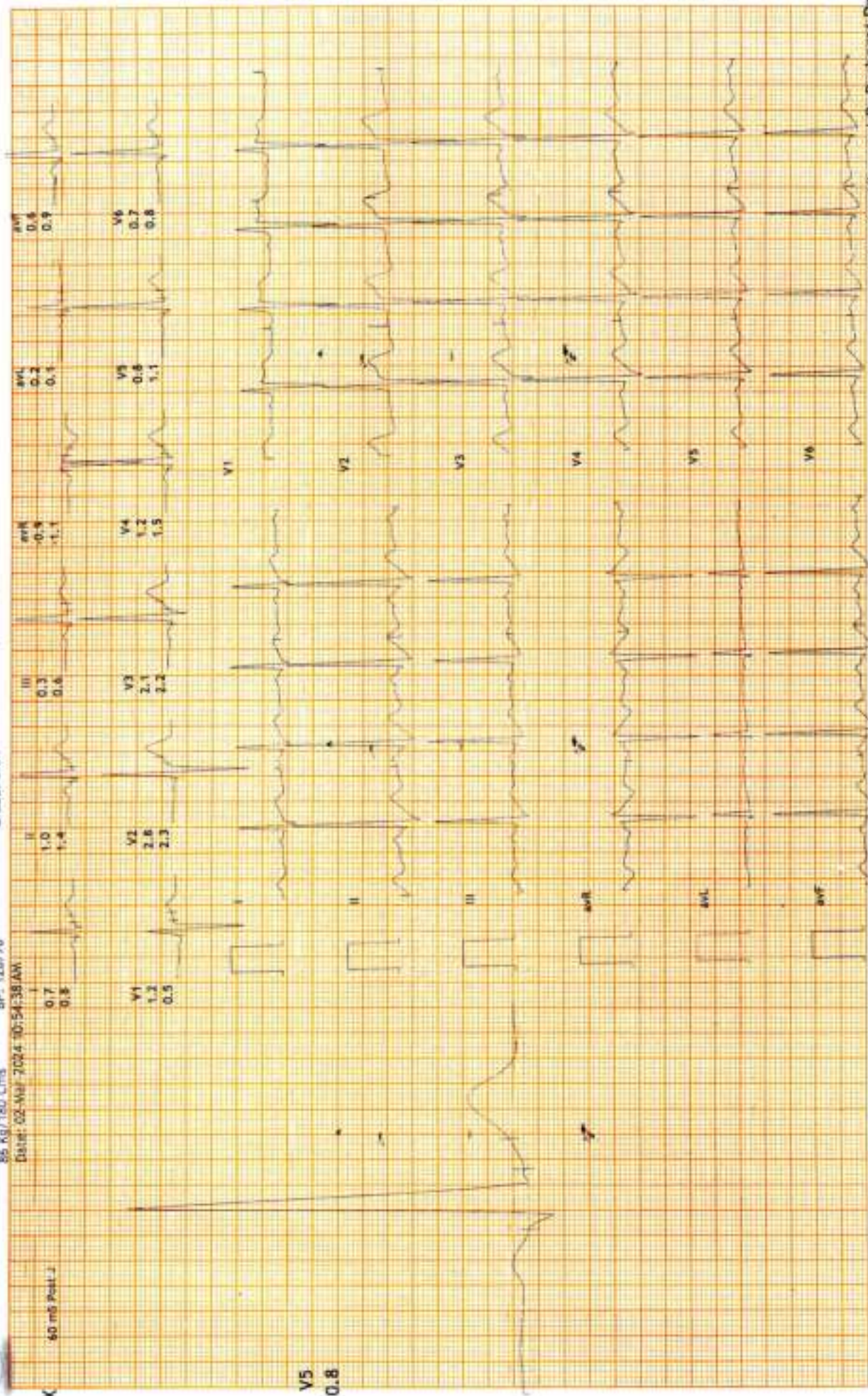



12 Lead + Median

Hope ICU Hospital Jabalpur MP  
1505 Wright Town Jabalpur

Recovery (1:00)  
10.0 mm/mV  
25 mm/Sec.

Ex Time 08:37  
BLC: Off  
Notch: On

Raw ECG  
BRUCE  
11.0-100Hz

MPHR: 72% of 192  
Speed: 0.0 mph  
Grace: 0.0s

2222614/SWAPNIL BARI HR: 139 bpm  
28 Yrs/Male METS: 1.2  
85 Kg/180 Cms BP: 150/80

Date: 02-MAR-2024 10:54:38 AM

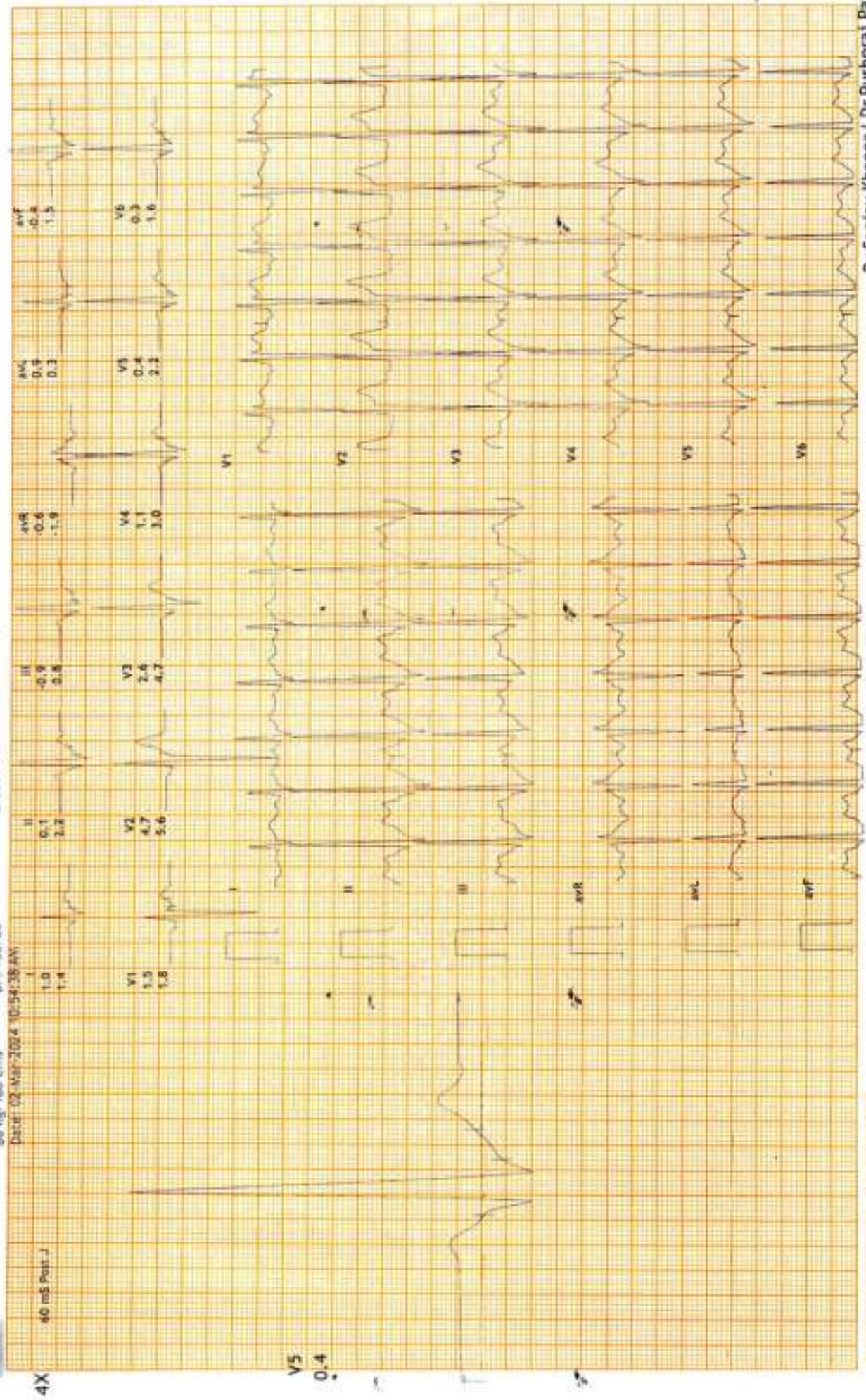





12 Lead + Median

2222614/SWAPNIL BARI HR: 165 bpm  
28 Yrs/Male METS: 7.7  
85 Kg/180 Cms BP: 140/70  
Date: 02-Mar-2024 10:54:38 AM

MPHR: 85% of 192  
Speed: 3.4 mph  
Grade: 14.0%

Hope ICU Hospital Jabalpur MP  
1505 Wright Town Jabalpur

BRUCE: PeakEx(0:36)  
10.0 mm/mV  
25 mm/5sec.

Ex. Time: 06:36  
BLC: 0h  
Notch: 0h

Raw ECG  
BRUCE  
(1.0-100)Hz

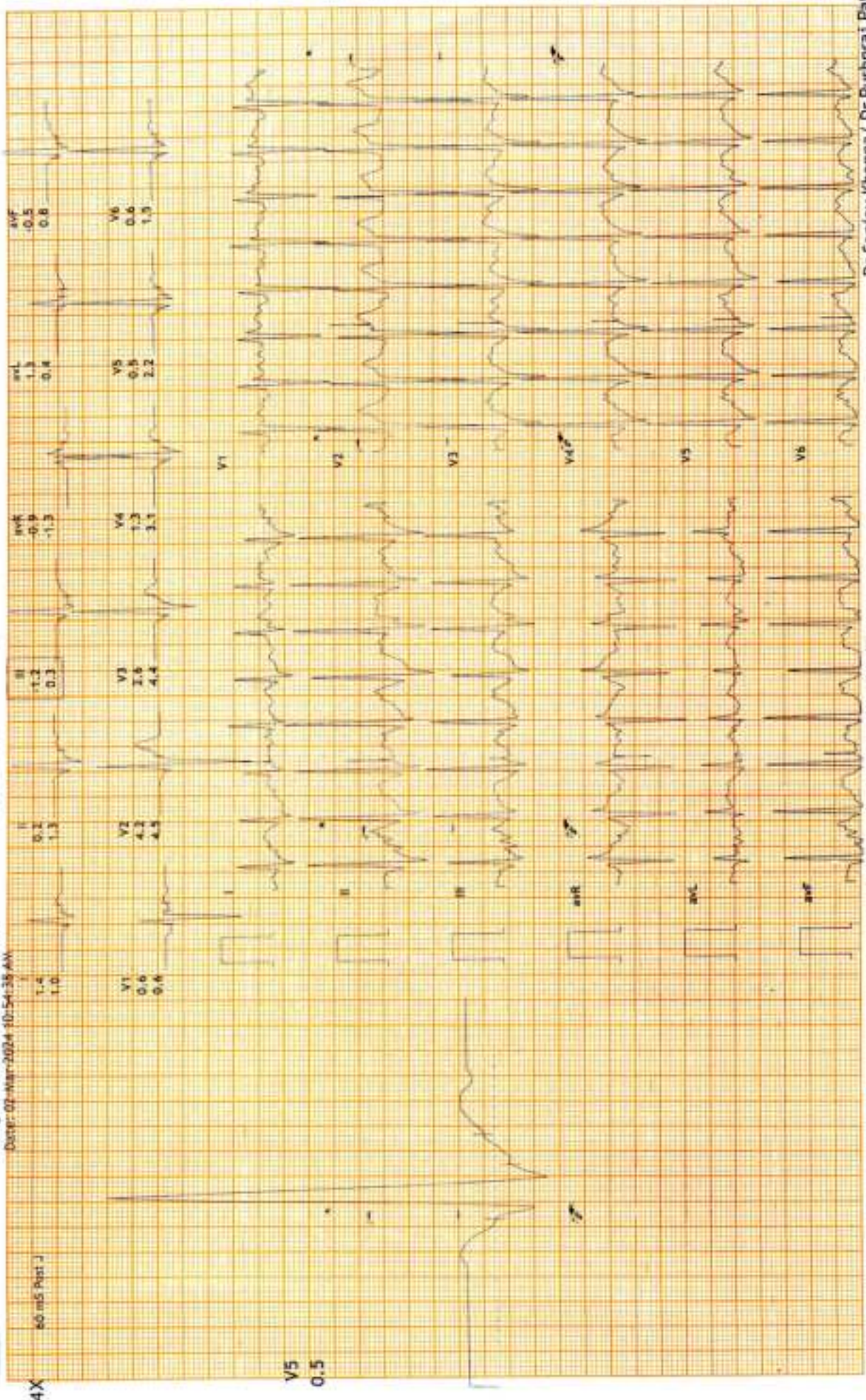

4X

V5  
0.5





12 Lead + Median

Hope ICU Hospital Jabalpur MP  
1505 Wright Town Jabalpur

BRUCE: Stage 2 (3:00)  
10.0 mm/mV  
25 mm/Sec.

Ex Time 06:00  
BLC :On  
Natch :On

Raw ECG  
BRUCE  
(1.0-100)Hz

MPHR: 75% of 192  
Speed: 2.5 mph  
Grade: 12.0%

222614/SWAPNIL BAR: HR: 144 bpm  
28 Yrs/Male  
86 Kg/180 Cms  
BP: 140/70

Date: 02-Mar-2024 10:54:38 AM

60 ms Print

4X

V5  
0.2

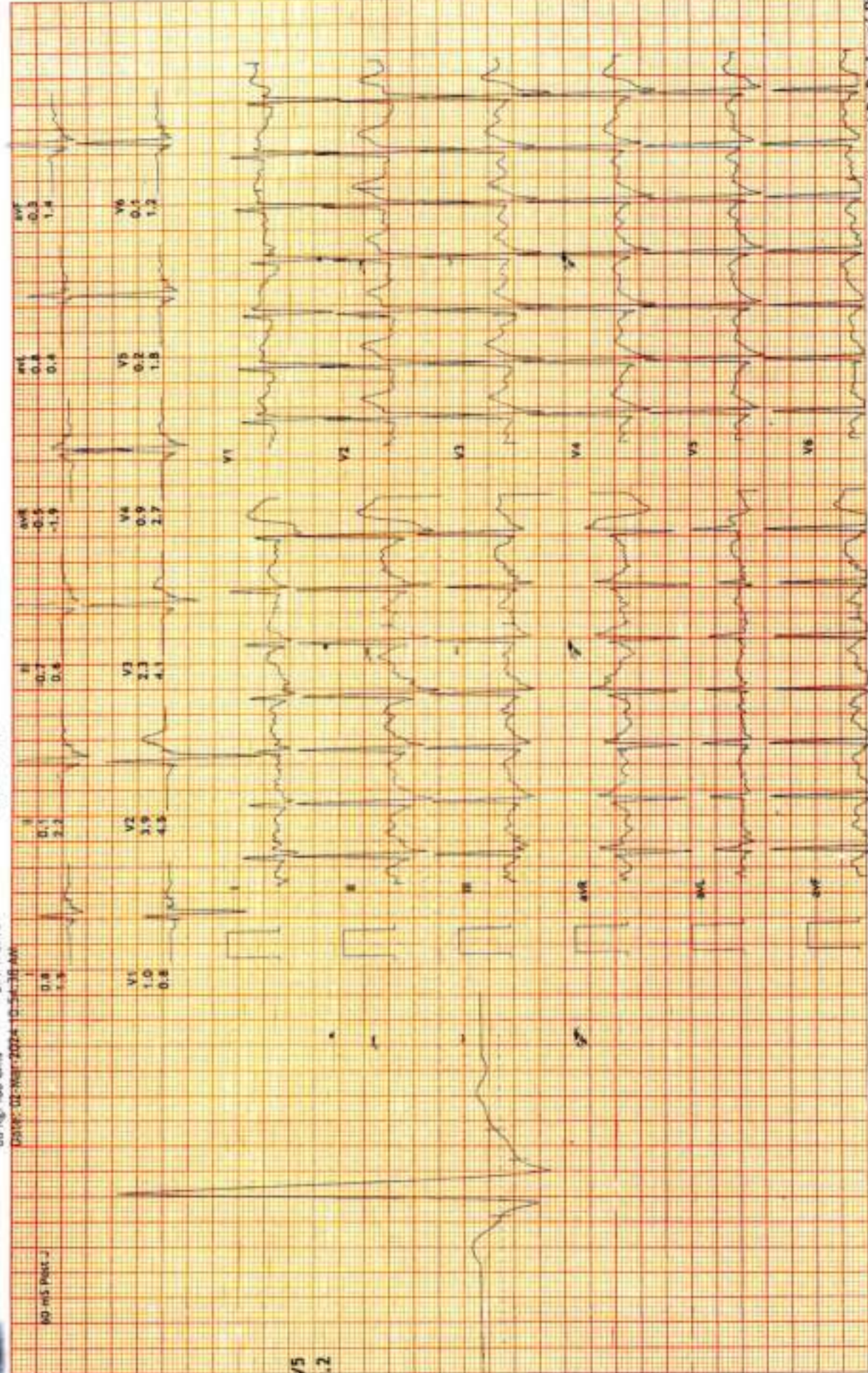





12 Lead + Median

Hope ICU Hospital Jabalpur MP  
1505 Wright Town Jabalpur

BRUCE: Stage 1 (3:00)  
10.0 mm/mV  
25 mm/Sec.

Ex Time 03:00  
BLC :On  
Notch :On

Raw ECG  
BRUCE  
11.0-100/Hz

APHR: 63% of 192  
Speed: 1.7 m/s  
Gain: 10.0%

2222614/SWAPNIL BARI HR: 121 bpm  
28 Yrs/Male METS: 4.7  
86 Kg/180 Cms BP: 130/70

Date: 02-Mar-2024 10:54:38 AM

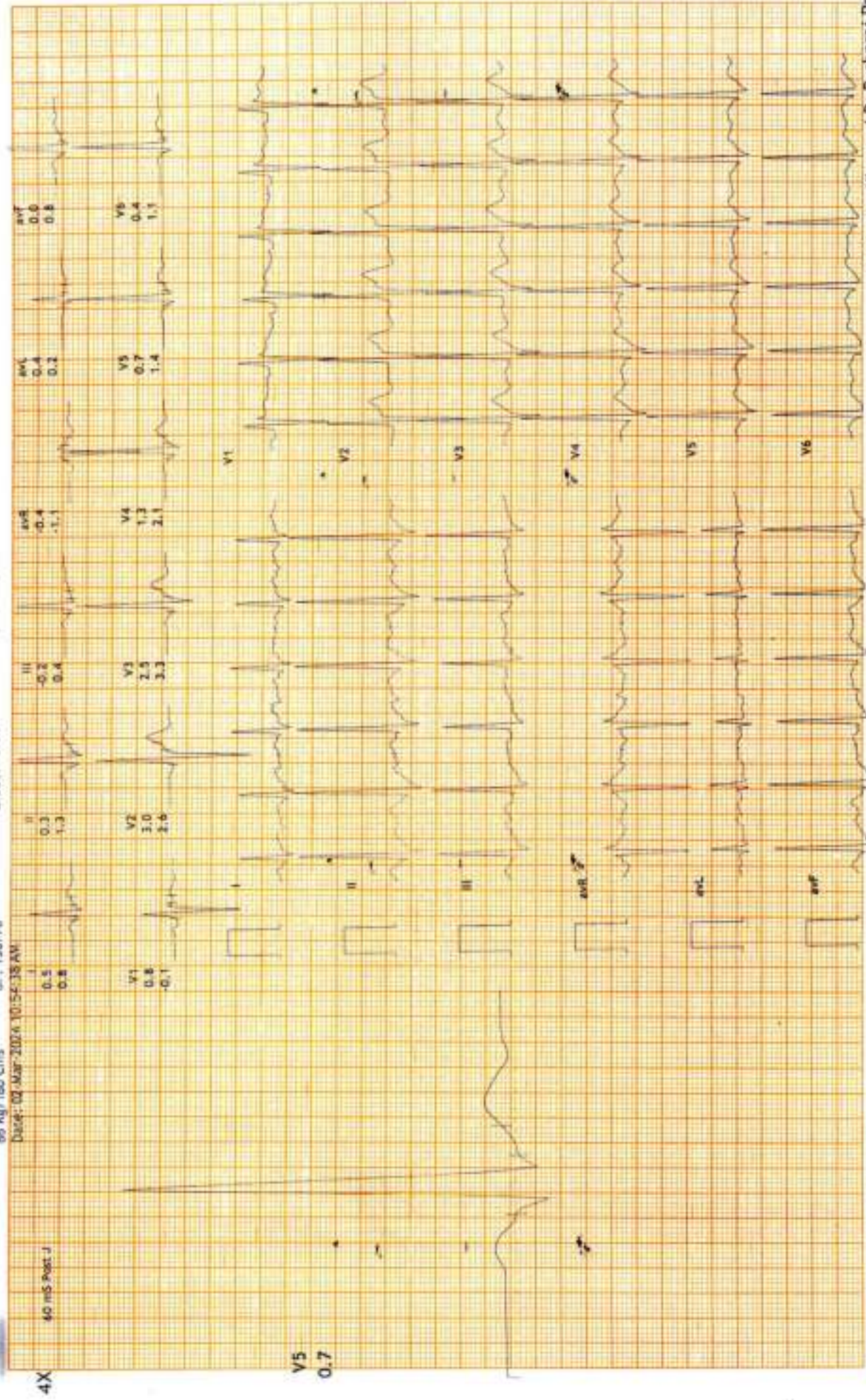





12 Lead + Median

Hope ICU Hospital Jabalpur MP  
1505 Wright Town Jabalpur

ExStart  
10.0 mm/mV  
25 mm/Sec.

Ex Time 00:40  
BLC :Oh  
Notch :On

Raw ECG  
BRUCE  
(1.0-100)Hz

MPHR:41% of 192  
Speed: 0.0 mph  
Grade: 0.0%

2222614/SWAPNIL BARI HR: 79 bpm  
28 Yrs/Male  
85 Kg/180 Cms  
BP: 120/70

Date: 03-Mar-2024 10:58:38 AM

4X  
60 mS Post J

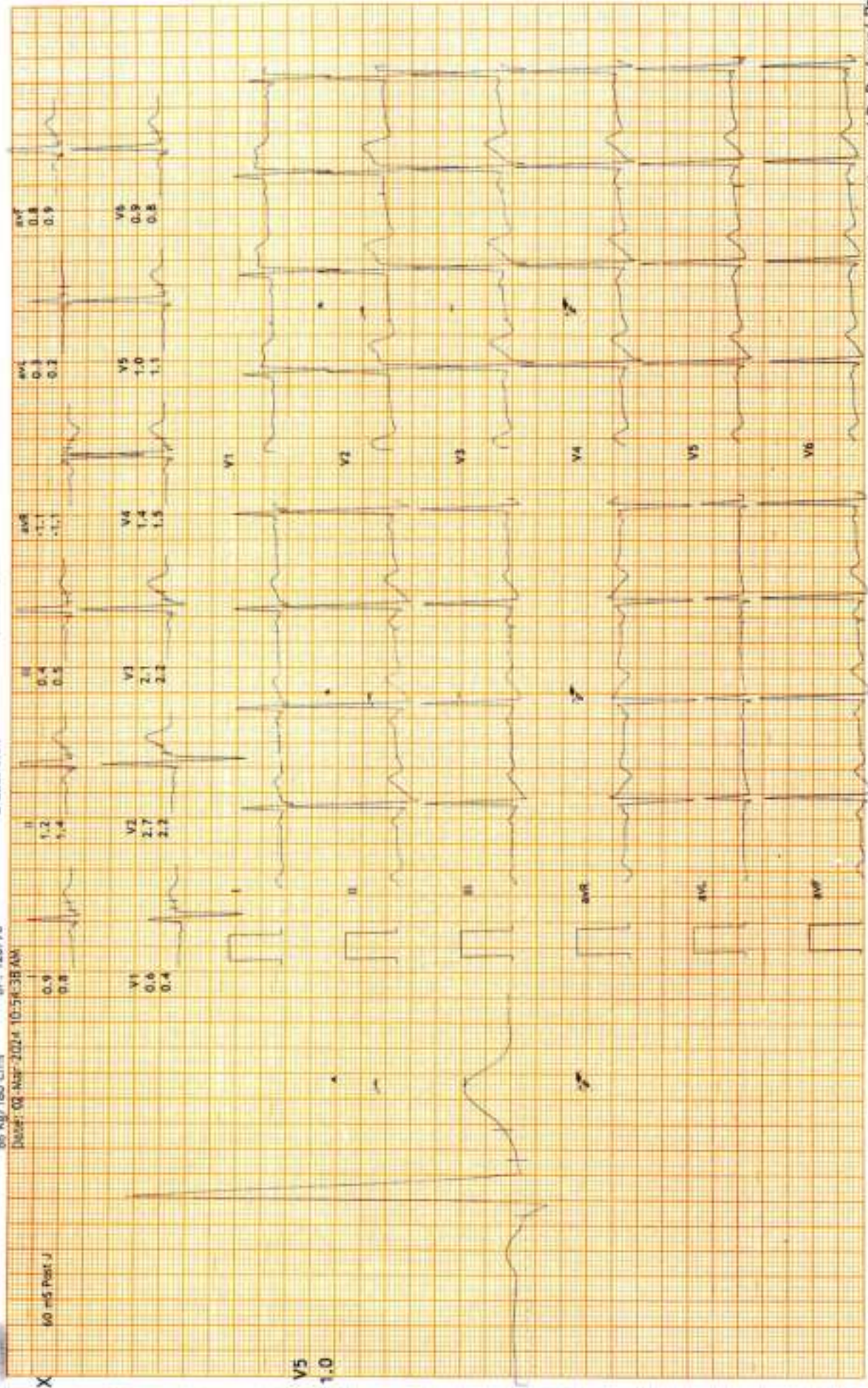

V5  
1.0

Dr Sanjay Khanna / Dr. PuspPraJ Patel





12 Lead + Median

Hope ICU Hospital Jabalpur MP  
1505 Wright Town Jabalpur

Recovery(2:00)  
10.0 mm/mV  
25 mm/Sec.

Ex Time 06:37  
BLC: On  
Notch: On

Raw ECG  
BRUCE  
(1.0-100)Hz

MPHR: 63% of 192  
Speed: 0.0 mph  
Grade: 0.0%

2222614/SNAPNUL BARI HR: 122 bpm  
28 Yrs/Male  
86 Kg/180 Cms  
BP: 140/80

Date: 02-Mar-2024 10:54:28 AM

4X  
60 mS PmL J

V5  
0.2

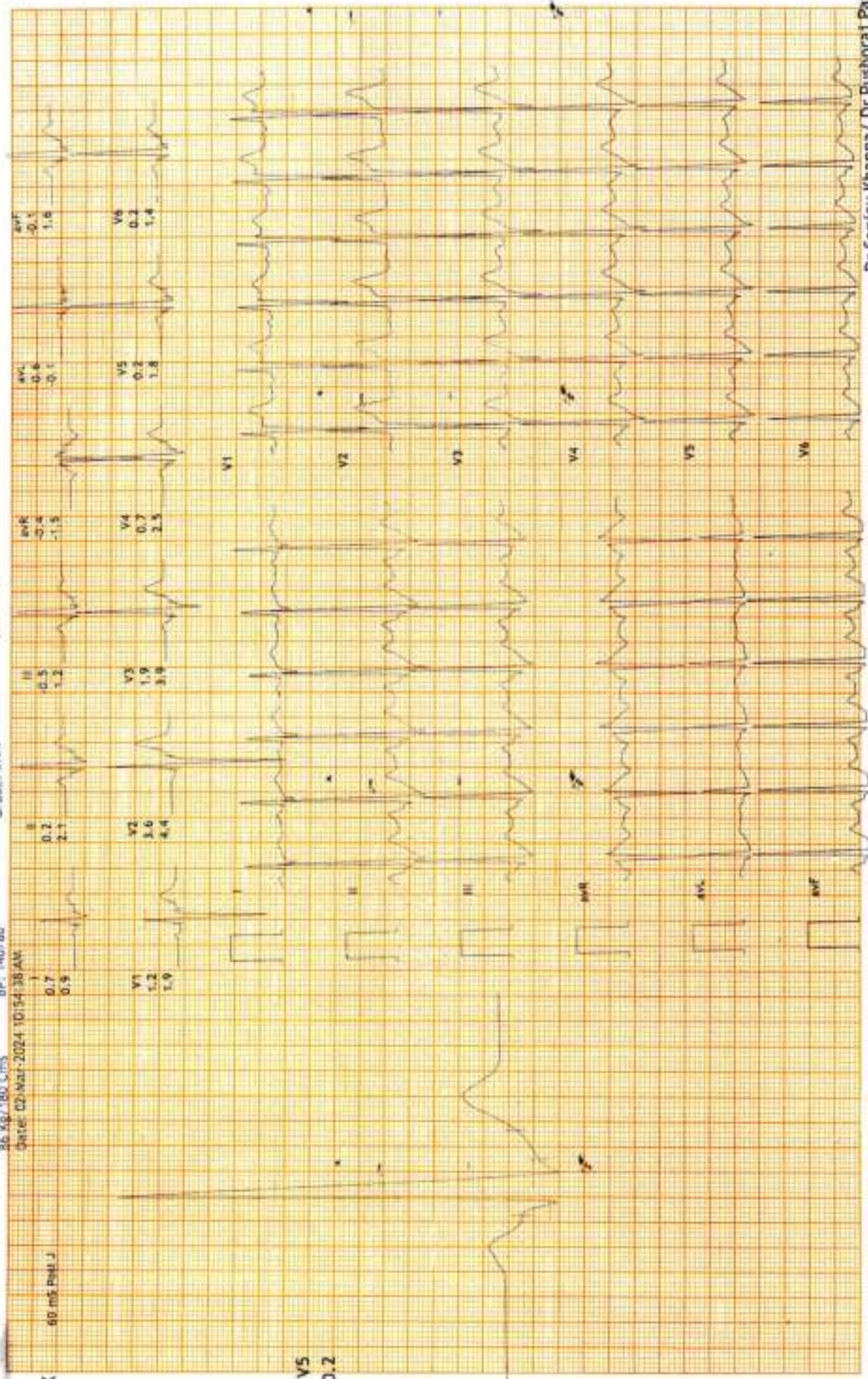





12 Lead + Median

Hope ICU Hospital Jabalpur MP  
1505 Wright Town Jabalpur

Recovery(3:00)  
10.0 mm/mV  
25 mm/Sec.

Ex Time 06:37  
BLC :On  
Notch :On

Raw ECG  
BRUCE  
(1.0-100)Hz

APHR:61% of 192  
Speed: 0.0 mph  
Grade: 0.0%

2222614/SWAPNIL BARI HR: 119 bpm  
28 Yrs/Male  
86 Kg/180 Cms  
BP: 110/80

Date: 02-Mar-2024 10:56:38 AM

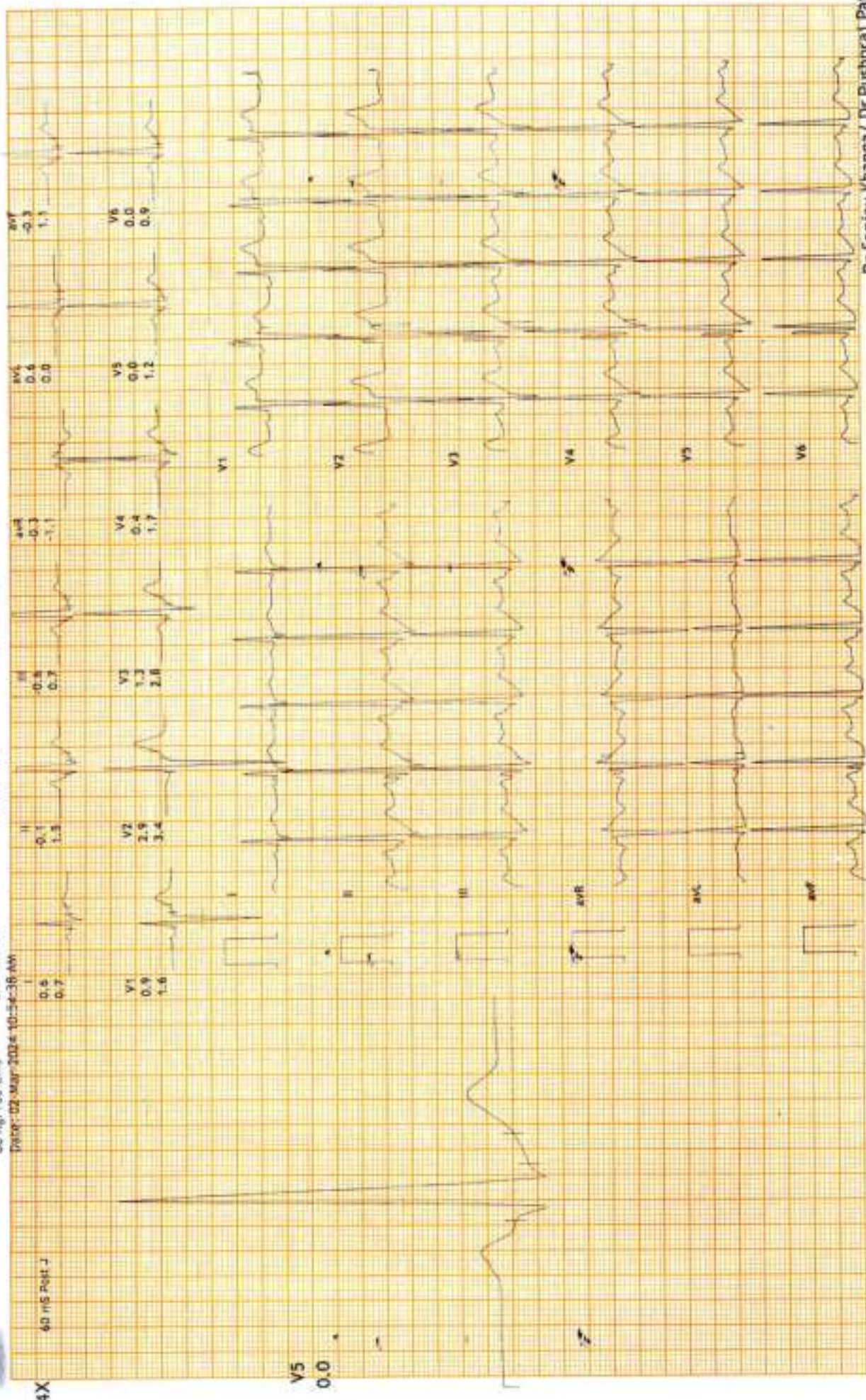

Print Date: 30-Mar-2024

SRM/AM/ELITE/PPR-565-4119-9492-24.5.79

Dr Sanjay Khanna/ Dr.Pushpraj Patel