



# MEDICHECK HOSPITAL

1C-76 & 53, N.I.T., FARIDABAD-121001 ( HARYANA)  
0129-4061976, 80-10-800-100, 7503012588  
www.medicheckhospitals.com  
medicheckmedicclaim@gmail.com

## PACP(Payment At Centre by Patient)

UHID No. :	2023/5203	Bill No. :	LPN61973
Patient Name :	Mr. MANPRIT SINGH	Date :	28/10/2023
Mobile No. :	8660951552	IPD_OPD No. :	
Gender/Age :	M/29 Years	Panel Name :	
Remark :	MEDSAFE TPA CORPRATE CLIENT	Patient Address :	

Received with Thanks a sum of Rs. 0.00 from Mr. MANPRIT SINGH

Sr.	Test Name	Charges
1	MEDIWHEEL FULL BODY ANNUAL PLUS MALE	3,000.00
<b>Total :</b>		<b>3,000.00</b>

Name Manprit Singh  
Relation in Patients Self  
Contact No. 8660951552  
Signature Manprit Singh

Received : 0.00  
Balance : 3,000.00





Medicheck Hospital <medicheckgroup1@gmail.com>

## Health Check up Booking Request(bobE47991), Beneficiary Code-75240

1 message

Tue, Oct 10, 2023 at 6:38 PM

**Mediwheel** <wellness@mediwheel.in>  
To: medicheckgroup1@gmail.com  
Cc: customercare@mediwheel.in



011-41195959

Email:wellness@mediwheel.in

Dear **Medicheck Hospital**,

**City** : Faridabad . **Address** : Market 1, 1C / 76 & 53, Bata Flyover, Block C, New Industrial Twp 1, New Industrial Township, Faridabad - 121001,

We have received the confirmation for the following booking .

**Name** : MR. SINGH MANPRIT  
**Age** : 29  
**Gender** : Male  
**Package Name** : MediWheel Full Body Annual Plus Male  
**User Location** : NULL,TIRUCHIRAPAL,Tamil Nadu,620018  
**Contact Details** : 8660951552  
**Booking Date** : 10-10-2023  
**Appointment Date** : 28-10-2023

Name Manprit Singh  
Relation in Patients Self  
Contact No 8660951552  
Signature Manprit Singh

Member Information			
Booked Member Name	Age	Gender	Cost(In INR)
MR. SINGH MANPRIT	29	Male	Cashless
Total amount to be paid			Cashless



We will get back to you with confirmation update shortly. Please find the package details as attached for your reference.

**Package Name** : MediWheel Full Body Annual Plus Male - Includes (41)Tests

**Tests included in this Package**

Ecg, TSH, X-ray Chest, Stress Test (tmt)/ 2d Echo, Blood Sugar Postprandial, Dental Consultation, Creatinine, Serum, A:g Ratio, Blood Group, Total Cholesterol, Triglycerides, Diabetic Consultation , Fasting Blood Sugar, Ultrasound Whole Abdomen , Glycosylated Haemoglobin (hba1c), Ent Consultation , Hdl, Vldl, Urine Analysis, LDL, Total Protine, General Consultation, HDL/ LDL ratio, GGT(Gamma-glutamyl Transferase), Eye Check-up consultation, ALP (ALKALINE PHOSPHATASE), Uric Acid, AST/ALT Ratio, Serum Protein, CBC with ESR, Stool Analysis, Urine Sugar Fasting, Urine Sugar PP, T3, T4, Cholesterol Total / HDL Ratio, BUN, BUN/Creatinine Ratio, Bilirubin Total & Direct and Indirect, Albumin, Globulin



Government of India

Issue Date: 09/04/2013





मन्प्रीत सिंह  
 Manprit Singh  
 பிறந்த நாள்/DOB: 19/02/1992  
 ஆண்/ MALE

5161 7561 9329

VID : 9176 6454 3056 3524

எனது ஆதார். எனது அடையாளம்



Unique Identification Authority of India

Download Date: 28/11/2021



**முதுவரி:**  
 S/O: कमलजीत सिंह, नया कालीमंदिर के पास,  
 ननुदीह, पाथरदीह, दुब्राजपुर जंक्शन रोड, धनबाद,  
 झारखण्ड - 828119

**Address:**  
 S/O: Kamaljeet Singh, near new kalimandir,  
 nunudih, patherdih, Dubrajpur alias  
 Dubrarjdih, Dhanbad,  
 Jharkhand - 828119

5161 7561 9329

VID : 9176 6454 3056 3524

1947 | help@uidai.gov.in | www.uidai.gov.in



बैंक ऑफ बड़ौदा  
Bank of Baroda

नाम : मनप्रीत सिंह  
Name : MANPRIT SINGH

क.कू.सं  
E.C. No. : 177120

जारीकर्ता प्राधिकारी  
Issuing Authority



Manprit Singh

धारक के हस्ताक्षर  
Signature of Holder







Token No. ....

Name: <u>Ms. Manpreet Singh</u>		Age: <u>29</u>	Sex: Male <input checked="" type="checkbox"/> Female <input type="checkbox"/>	
BMI:	Height: <u>5.11 ft.</u>	Weight: <u>77.8 kg</u>		
Required Initial Assessment:			Date: <u>28/10/2023</u> Time: ..... am/pm	
Pulse	B.P.	Temp.	Resp.	SPO2
<u>74b</u>	<u>120/70</u>	<u>97.8f</u>		<u>98f</u>
Pain Grade		Provisional Diagnosis		
		Significant Past History		
		Drug Allergy (If Any)		

### Symptoms / History / Examination

(Include Gynae/Obs. / Vaccination History)

Treatment Advised (Medicine / Dose / Frequency / Instructions)

Investigations Advised / Assessed :

*Review all reports.  
Ms. Manpreet Singh. 29/10*

Special Instructions :

*Admission - Early morning walk.*

Nutritional Assessment:

Name / Signature of Doctor

Regd. No.

Follow up on \_\_\_\_\_ at \_\_\_\_\_ am/pm in OPD No. \_\_\_\_\_ Sign. \_\_\_\_\_

**ON PANEL BSNL, ECHS & CGHS**

Email: medicheckgroup1@gmail.com | Website: www.medicheckhospital.in



Multispeciality Hospital 1C-76 & 53, NIT Faridabad	Orthopaedic & IVF Hospital NH Site-2, Sector-46, Faridabad	Medicheck Clinics & Diagnostics Charmwood Village, Faridabad	Heart & Superspeciality Hospital Omaxe City, Palwal (Upcoming)
---	---	---	---



Manpreet Singh 31/M

O/E :- stains / calculus - +/+  
cheek Biting int Both side  
Generalised Attention.

Buccal caries int  $\frac{7}{7}$

Occlusal caries int  $\frac{7}{78}$

Rx - orasore Gel  $\rightarrow \rightarrow$

Advice :- Brush 2 times in a day  
warm saline Rinses 3-4 times in a day

Dr. Vinek





# MEDICHECK HOSPITAL

1C-76 & 53, N.I.T. Faridabad (Haryana)-121001 | Ph.: 0129-4061976

28/10/23

Manshit Singh 31y/m

VN 6/6  
6/6  
6/6

Neuvision - Normal

Color vision - Normal



**ON PANEL BSNL, ECHS & CGHS**

आपातकालीन हेल्पलाईन नम्बर: **80-10-800-100**

Email: [info@medicheckhospitals.com](mailto:info@medicheckhospitals.com) | Website [www.medicheckhospitals.in](http://www.medicheckhospitals.in)

Disclaimer: Not to be used for Medico Legal Purpose.

(ISO 9001 : 2008 Certified)





# MEDICHECK LABORATORY

1C-76 & 53, N.I.T. Faridabad (Haryana)-121001 | Ph.: 0129-4061976  
For Appointment and other Enquiry : 80-10-800-100, 200 | Email: lab@medicheckhospital.com

LAB REPORT

Date 28/10/2023  
Name Mr. MANPRIT SINGH  
Ref. By MEDICHECK HOSPITAL  
Sample EDTA Blood

IPD  
Srl No. 28  
Age 29 Yrs.  
Gender Male

## HAEMATOLOGY

Test Name	Result	Unit	Normal Value
<u>COMPLETE BLOOD COUNT (CBC)</u>			
HAEMOGLOBIN (Hb)	14.3	gm/dl	12.5 - 17.0
TOTAL LEUCOCYTE COUNT (TLC)	5,100	/cumm	4000 - 11000
<u>DIFFERENTIAL LEUCOCYTE COUNT (DLC)</u>			
NEUTROPHIL	56	%	40 - 70
LYMPHOCYTE	32	%	20 - 45
EOSINOPHIL	09	%	0 - 06
MONOCYTE	03	%	0 - 10
BASOPHIL	00	%	0 - 02
ESR (WESTEGREN's METHOD)	26	mm/1st hr.	0 - 10
R B C COUNT	4.66	Millions/cmm	4.5 - 5.5
P.C.V / HAEMATOCRIT	42.8	%	40 - 54
M C V	91.8	fl.	80 - 100
M C H	30.6	Picogram	27.0 - 31.0
M C H C	33.4	gm/dl	33 - 37
PLATELET COUNT	1.98	Lac/Cmm	1.50 - 4.50

A complete blood count (CBC) is a blood test used to evaluate your overall health and detect a wide range of disorders, including anemia, infection and leukemia. A complete blood count test measures several components and features of your blood including: Red blood cells, which carry oxygen

BLOOD GROUP ABO "O"  
RH TYPING POSITIVE  
HBA1C 5.0 %



Dr. B. Gupta  
MBBS, MD (Pathology)  
Medicheck Hospital, FBD  
Reg. No. : HMC 3218

(ISO 9001 : 2008 Certified)  
Disclaimer: Not Valid for Medico-Legal

Facilities:

Microbiology, PAP Smear Collection, FNAC, Serology, Immunology, Endocrinology, (Hormone Assay), Semenc





# MEDICHECK LABORATORY

1C-76 & 53, N.I.T. Faridabad (Haryana)-121001 | Ph.: 0129-4061976  
For Appointment and other Enquiry : 80-10-800-100, 200 | Email: lab@medicheckhospital.com

LAB REPORT

Date	28/10/2023	IPD	
Name	Mr. MANPRIT SINGH	Srl No.	28
Ref. By	MEDICHECK HOSPITAL	Age	29 Yrs.
Sample	EDTA Blood	Gender	Male

## EXPECTED VALUES :-

Metabolically healthy patients	=	4.8 - 5.5 % HbA1C
Good Control	=	5.5 - 6.8 % HbA1C
Fair Control	=	6.8-8.2 % HbA1C
Poor Control	=	>8.2 % HbA1C

## REMARKS:-

In vitro quantitative determination of **HbA1C** in whole blood is utilized in long term monitoring of glycemia . The **HbA1C** level correlates with the mean glucose concentration prevailing in the course of the patient's recent history (approx - 8-12 weeks) and therefore provides much more reliable information for glycemia monitoring than do determinations of blood glucose or urinary glucose.

It is recommended that the determination of **HbA1C** be performed at intervals of 8-12 weeks during Diabetes Mellitus therapy.

Results of **HbA1C** should be assessed in conjunction with the patient's medical history, clinical examinations and other findings.

\*\*\*\* End Of Report \*\*\*\*

MEDICHECK



Dr. B. C. Gupta  
MBBS (Pathology)  
Medicheck Hospital, FBD  
Reg. No. : HMC 3218

## Facilities:

Bio-Chemistry, Hematology, Microbiology, PAP Smear Collection, FNAC, Serology, Immunology, Endocrinology, (Hormone Assay), Semenology

(ISO 9001 : 2008 Certified)



Disclaimer: Not Valid for Medico-Legal Purpose



# MEDICHECK LABORATORY

1C-76 & 53, N.I.T. Faridabad (Haryana)-121001 | Ph.: 0129-4061976  
For Appointment and other Enquiry : 80-10-800-100, 200 | Email: lab@medicheckhospital.com

LAB REPORT

Date	28/10/2023	IPD	
Name	Mr. MANPRIT SINGH	Srl No.	28
Ref. By	MEDICHECK HOSPITAL	Age	29 Yrs.
Sample	Plain Serum, Serum	Gender	Male

## LIPID PROFILE

Test Name	Result	Unit	Normal Value
TRIGLYCERIDES	188.0	mg/dL	40.0 - 150.0
TOTAL CHOLESTEROL	217.0	mg/dL	123.0 - 200.0
H D L CHOLESTEROL DIRECT	36.4	mg/dL	30.0 - 90.0
V L D L	37.6	mg/dL	30.0 - 50.0
L D L CHOLESTEROL DIRECT	143	mg/dL	63.4 - 100.0
TOTAL CHOLESTEROL/HDL RATIO	5.962		0.0 - 4.00
LDL / HDL CHOLESTEROL RATIO	3.929		0.00 - 3.55

## LIVER FUNCTION TEST (LFT)

BILIRUBIN TOTAL	1.10	mg/dl	0 - 1.0
CONJUGATED (D. Bilirubin)	0.76	mg/dl	0.00 - 0.40
UNCONJUGATED (I.D. Bilirubin)	0.34	mg/dl	0.00 - 0.60
TOTAL PROTEIN	7.6	gm/dl	6.2 - 8.2
ALBUMIN	4.6	gm/dl	3.5 - 5.5
GLOBULIN	3.0	gm/dl	1.8 - 3.6
A/G RATIO	1.533		
SGOT	58.9	IU/L	10 - 40
SGPT	75.2	IU/L	10.0 - 40.0
ALKALINE PHOSPHATASE IFCC Method	138.3	U/L	56.0 - 119.0

\*\*\*\* End Of Report \*\*\*\*



Dr. B. Gupta  
MBBS, MD (Pathology)  
Medicheck Hospital, FBD  
Reg. No. : HMC 3218

### Facilities:

Bio-Chemistry, Hematology, Microbiology, PAP Smear Collection, FNAC, Serology, Immunology, Endocrinology, (Hormone Assay), Semenology

(ISO 9001 : 2008 Certified)

Disclaimer: Not Valid for Medico-Legal Purpose





# MEDICHECK LABORATORY

1C-76 & 53, N.I.T. Faridabad (Haryana)-121001 | Ph.: 0129-4061976  
For Appointment and other Enquiry : 80-10-800-100, 200 | Email: lab@medicheckhospital.com

LAB REPORT

Date	28/10/2023	IPD	
Name	Mr. MANPRIT SINGH	Sri No.	28
Ref. By	MEDICHECK HOSPITAL	Age	29 Yrs.
Sample	Plain Serum, Serum	Gender	Male

## BIOCHEMISTRY

Test Name	Result	Unit	Normal Value
BLOOD SUGAR FASTING	77.5	mg/dl	70 - 110
BLOOD SUGAR PP	95.3	mg/dl	80 - 150

\*\*\*\* End Of Report \*\*\*\*



Dr. P. K. Singh  
MBBS (Pathology)  
Medicheck Hospital, FBD  
Reg. No. : HMC 3218

### Facilities:

Bio-Chemistry, Hematology, Microbiology, PAP Smear Collection, FNAC, Serology, Immunology, Endocrinology, (Hormone Assay), Semenology

(ISO 9001 : 2008 Certified)

Disclaimer: Not Valid for Medico-Legal Purpose





# MEDICHECK LABORATORY

1C-76 & 53, N.I.T. Faridabad (Haryana)-121001 | Ph.: 0129-4061976  
For Appointment and other Enquiry : 80-10-800-100, 200 | Email: lab@medicheckhospital.com

LAB REPORT

Date	28/10/2023	IPD	
Name	Mr. MANPRIT SINGH	Srl No.	28
Ref. By	MEDICHECK HOSPITAL	Age	29 Yrs.
Sample	Plain Serum, Serum	Gender	Male

## BIOCHEMISTRY

Test Name	Result	Unit	Normal Value
BLOOD UREA NITROGEN (BUN)	12.4	mg%	4.7 - 18.7
SERUM CREATININE	0.9	mg%	0.5 - 1.4
SERUM URIC ACID	6.58	mg%	3.5 - 7.2

\*\*\*\* End Of Report \*\*\*\*

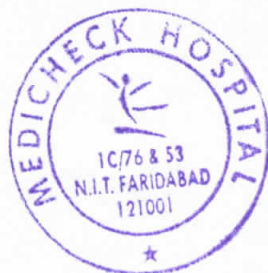

*[Signature]*  
MBBS, MD (Pathology)  
Medicheck Hospital, FBD  
Reg. No. : HMC 3218

### Facilities:

Bio-Chemistry, Hematology, Microbiology, PAP Smear Collection, FNAC, Serology, Immunology, Endocrinology, (Hormone Assay), Semenology

(ISO 9001 : 2008 Certified)

Disclaimer: Not Valid for Medico-Legal Purpose









# MEDICHECK LABORATORY

1C-76 & 53, N.I.T. Faridabad (Haryana)-121001 | Ph.: 0129-4061976  
For Appointment and other Enquiry : 80-10-800-100, 200 | Email: lab@medicheckhospital.com

LAB REPORT

Date	28/10/2023	IPD	
Name	Mr. MANPRIT SINGH	Srl No.	28
Ref. By	MEDICHECK HOSPITAL	Age	29 Yrs.
Sample	Urine	Gender	Male

## URINE EXAMINATION TEST

Test Name	Result	Unit	Normal Value
URINE EXAMINATION			
<b>PHYSICAL EXAMINATION</b>			
QUANTITY	10	ml.	
COLOUR	PALE YELLOW		
TRANSPARENCY	CLEAR		
SPECIFIC GRAVITY	1.020		
PH	6.0		
<b>CHEMICAL EXAMINATION</b>			
ALBUMIN	NIL		
REDUCING SUGAR	NIL		
<b>MICROSCOPIC EXAMINATION</b>			
PUS CELLS	4-6	/HPF	
RBC'S	NIL	/HPF	
CASTS	NIL		
CRYSTALS	NIL		
EPITHELIAL CELLS	1-2	/HPF	
BACTERIA	NIL		
OTHERS	NIL		

\*\*\*\* End Of Report \*\*\*\*



Dr. Anurag Gupta  
MBBS, MD (Pathology)  
Medicheck Hospital, FBD  
Reg. No. : HMC 3218

Facilities:

Bio-Chemistry, Hematology, Microbiology, PAP Smear Collection, FNAC, Serology, Immunology, Endocrinology, (Hormone Assay), Semenology

(ISO 9001 : 2008 Certified)

Disclaimer: Not Valid for Medico-Legal Purpose





# MEDICHECK HOSPITAL

IC-76 & 53, N.I.T. Faridabad (Haryana)-121001 | Ph.: 0129-4061976

## ECHO CARDIOGRAPHY REPORT

OPD NO-2023/0252

DATE:28/10/2023

NAME: MANPRIT

AGE:31Yrs./FEMALE

<u>Aortic root diameter</u>	<u>2.6</u>	<u>20-37mm&lt;22mm M2</u>
<u>Left artial dimension</u>	<u>3.0</u>	<u>19-40 mm &lt;22mm M2</u>
<u>LV ED Dimension</u>	<u>4.0</u>	<u>37-56 mm &lt;32mm M2</u>
<u>LV ES Dimension</u>	<u>2.4</u>	<u>24-40mm</u>
<u>ANT. SEPTUM DIASTOLE</u>	<u>0.7</u>	<u>6-12mm</u>
<u>ANT. SEPTUM SYSTOLE</u>	<u>1.1</u>	
<u>POST. SEPTUM DIASTOLE</u>	<u>0.8</u>	<u>5-10mm</u>
<u>POST. SEPTUM SYSTOLE</u>	<u>1.2</u>	

<u>Measurement</u>	<u>Absolute values (CM)</u>	<u>Normal's (MM)</u>
		<u>Absolute M2</u>
<u>LV Ejection Fraction</u>	60%	<u>60+/-6%</u>

<u>MV</u>	<u>E-66</u>	<u>A-59</u>	<u>MR 0/4</u>
<u>TV</u>		<u>-</u>	<u>TR 0/4</u>
<u>AV</u>	<u>127</u>	<u>-</u>	<u>AR 1/4</u>
<u>PV</u>	<u>86</u>	<u>-</u>	<u>PR 0/4</u>
<u>PASP</u>		<u>-</u>	

-NO RWMA

COLOUR FLOW MAPPING

NO MR/TR.

### FINAL IMPRESSION :

1. NORMAL CARDIAC CHAMBER.
2. NO RWMA.
3. NORMAL MITRAL INFLOW PATTERN.
4. LVEF 60%
5. NO CLOT/ VEG/PE.

DR. SUMIT VERMA

Gen.Phys

ECHO Cardiologist (adult & pead)

Jefferson University Hospital Philadelphia US  
HN 3367



**ON PANEL BSNL, ECHS & CGHS**

आपातकालीन हेल्पलाईन नम्बर: **80-10-800-100**

Email: [info@medicheckhospitals.com](mailto:info@medicheckhospitals.com) | Website [www.medicheckhospitals.in](http://www.medicheckhospitals.in)

Disclaimer: Not to be used for Medico Legal Purpose.

(ISO 9001 : 2008 Certified)







OPD NO:- 2023/0252

DATE:- 29/10/2023

NAME:- MANPRIT

AGE:31YRS/FEMALE

## Ultra Sound Whole Abdomen

**Liver** is normal in size, shape, position and echo texture. There is no dilatation of the intra hepatic biliary radicals seen. The hepatic veins are normal. No focal lesion is seen. CBD and portal vein are normal in caliber.

**GB** is not distended.

**Pancreas** is normal in size, shape and echo texture.

**Spleen** is normal in shape and echotexture. The splenic vein is normal.

**Kidneys** are normal in size, shape, position and echotexture. The cortico-medullary is maintained. No hydronephrosis.No Calculus.

### **Small gut loops prominent.**

There is no free fluid/ lymphadenopathy seen.  
The Aorta and IVC are Normal.

Urinary bladder is **partially distended. Bladder wall thickness increased.**

**Impression: CYSTITIS**

**ADV: CECT/NCCT W/A.**

**Suggest: Clinico - pathological correlation.**

**In case of any discrepancy due to typing error, kindly get it rectified immediately.**

**Dr Ranjeeta Gupta.**  
Consultant OBS & GYN Ultrasonologist  
Diploma in Reproductive Medicine &  
Embryology Advance Fertility & IVF Training  
From U.K & Germany  
HN: 3365



*Rakhi Mehta*

**Dr Rakhi Mehta**  
MBBS,MD,DNB  
Sr. Consultant Obs,Gyn.,IVF,reproductive  
Medicine  
Advanced diploma in art and  
reproductive medicine;kiel germany  
Fellowship in gynae endoscopy,london,uk  
HMC:3905

**ON PANEL BSNL, ECHS & CGHS**

आपातकालीन हेल्पलाईन नम्बर: **80-10-800-100**

Email: [info@medicheckhospitals.com](mailto:info@medicheckhospitals.com) | Website [www.medicheckhospitals.in](http://www.medicheckhospitals.in)





# MEDICHECK HOSPITAL

1C-76 & 53, N.I.T. Faridabad (Haryana)-121001 | Ph.: 0129-4061976

Name	MANPRIT SINGH 29 YRS M	Age	29 - M
Date	28/10/2023	Patient Id	61973
Referring Doctor	SELF	Center	MEDICHEK HOSPITAL

## X RAY CHEST PA VIEW

The lung fields are normal in translucency and broncho-vascular markings.

Bilateral pulmonary hila appear normal.

Both CP angles are clear.

Cardiac shadow is normal in size.

Trachea and mediastinum appear normal.

Bony thoracic cage appear normal.

**OPINION- NORMAL.**

Please correlate clinically.

Dr. SACCHIDANAND PURKAIT  
MD (Radiodiagnosis)  
Consultant Radiologist



1

**ON PANEL BSNL, ECHS & CGHS**

आपातकालीन हेल्पलाईन नम्बर: **80-10-800-100**

Email: [info@medicheckhospitals.com](mailto:info@medicheckhospitals.com) | Website [www.medicheckhospitals.in](http://www.medicheckhospitals.in)

Disclaimer: Not to be used for Medico Legal Purpose.

(ISO 9001 : 2008 Certified)



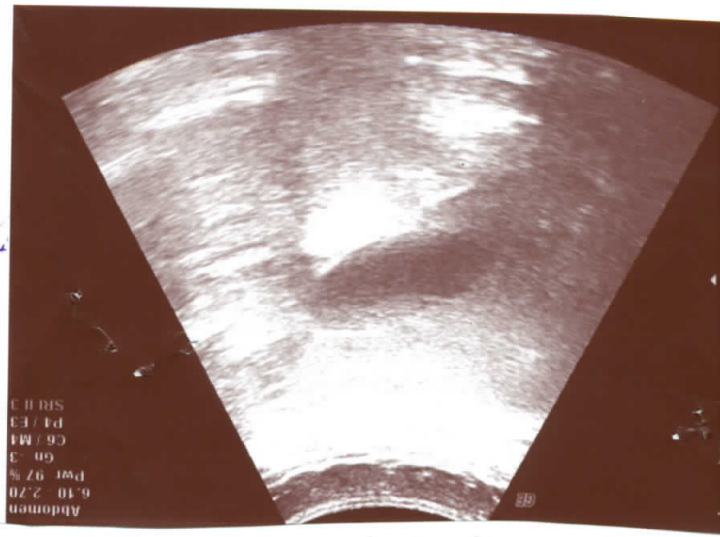
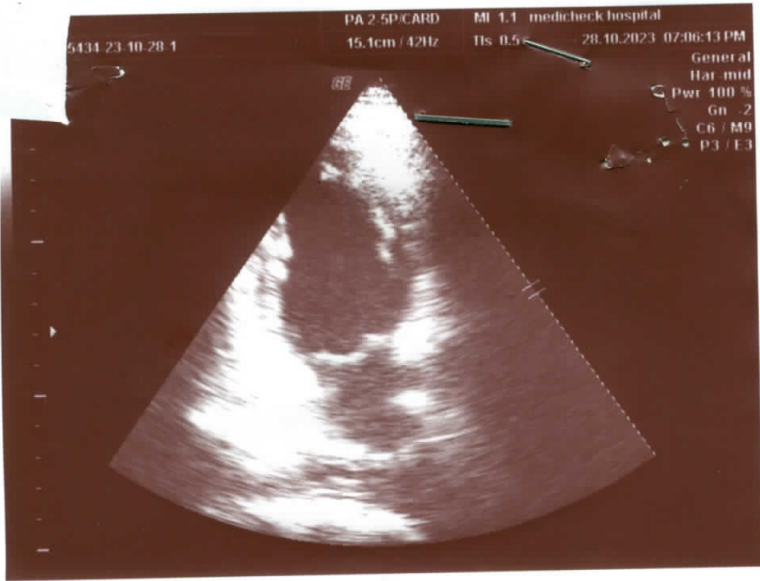



Name: Manjit

Sex: Male

Age: 27 years



PRP : 81  
QT/QTc : 352/385  
P/RS/T : 25/73/52  
RV5/SV1 : 0.980/0.760 mV  
RV5-SV1 : 1.740

— Sinus Arrhythmia

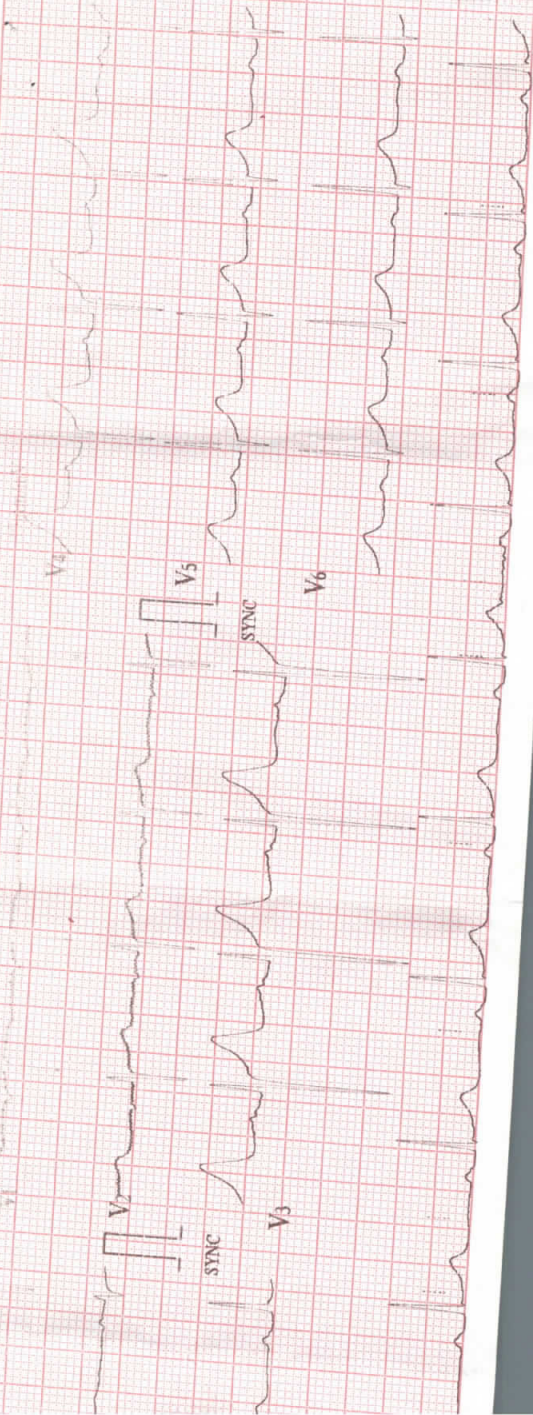

Unconfirmed report Verified by: