



# Aravali Hospital

332, Ambamata Scheme, Udaipur - 313 004

T: 91 294 2430222, 2431222

email : aravalihospital@yahoo.com



गुणवत्ता पूर्ण चिकित्सा सेवाओं के लिये  
भारत सरकार की  
क्वालिटी काउंसिल ऑफ इण्डिया (QCI-NABH)  
द्वारा प्रमाणित

Date : 14/01/2023			
Patient's Name :	MANEESH SHARMA	Age:35 yrs	Sex: Male
Ref. By :	HEALTH CHECK UP		

## ULTRA SONOGRAPHY REPORT – UPPER AND LOWER ABDOMEN

**Liver** Liver is mildly enlarged and reveals bright echotexture. No focal lesion is noted in liver parenchyma. IHBR are not dilated. Portal vein measures 12 mm.

**Gall bladder** GB is normal in size & shape. Its wall thickness is normal. No evidence of any calculi is seen. No pericholecystic fluid collection is seen.

**Pancreas** Pancreas is normal in size, shape, position & contour with normal homogenous echo pattern. Pancreatic duct is not dilated.

**Spleen** Spleen is normal in size, shape, position and contour with normal homogenous echo pattern. Splenic vein is not dilated.

**Kidneys** Both kidneys are normal in size, shape, position & contour with well differentiated corticomedullary junction and normal cortical thickness. Pelvicalyceal system is not dilated. No evidence of any calculi is seen. Visualized portion of ureters appears normal.

Right Kidney measures 101x37 mm.

Left Kidney measures 100x42 mm.

**Urinary Bladder** Urinary bladder is well distended with urine & is normal in size, shape & contour with normal & smooth walls.

**Prostate** Prostate is normal in size, shape, position & contour with normal homogenous echo pattern. It reveals normal & smooth capsule. Seminal vesicles are normal.

Prostate measures 19x19x36 mm. with vol 6.89 cc.

### IMPRESSION FATTY LIVER grade I

**Dr. SUHAIL KHAN**  
MBBS, MD (Radiology)  
Consultant Radiologist  
(RMC- 16103)

**Dr. ANAND GUPTA**  
MBBS, DMRE.  
Consultant Radiologist  
(RMC- 17548)

Note: *The foetal gender has not been detected nor disclosed to the patient.*  
This report is not valid for medico legal purpose.  
Every report needs to be correlated and interpreted clinically.  
In case of any query, investigation may be repeated.



Helpline : 9352 108 108

www.aravalihospital.in

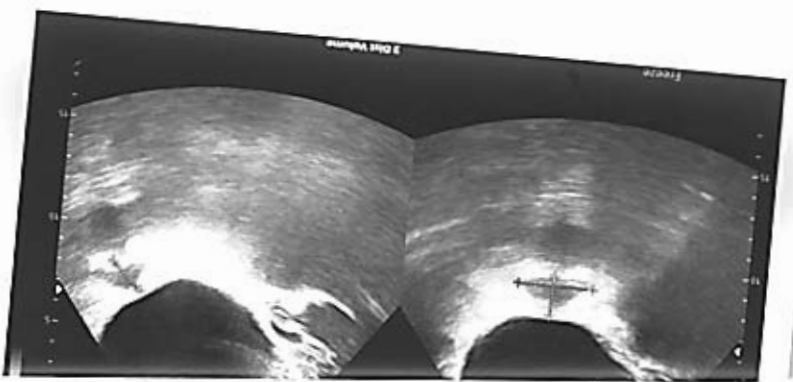
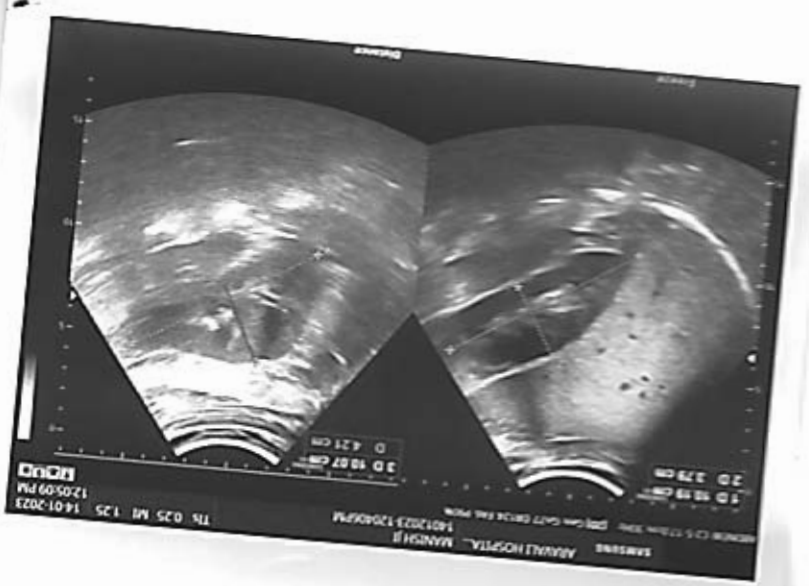
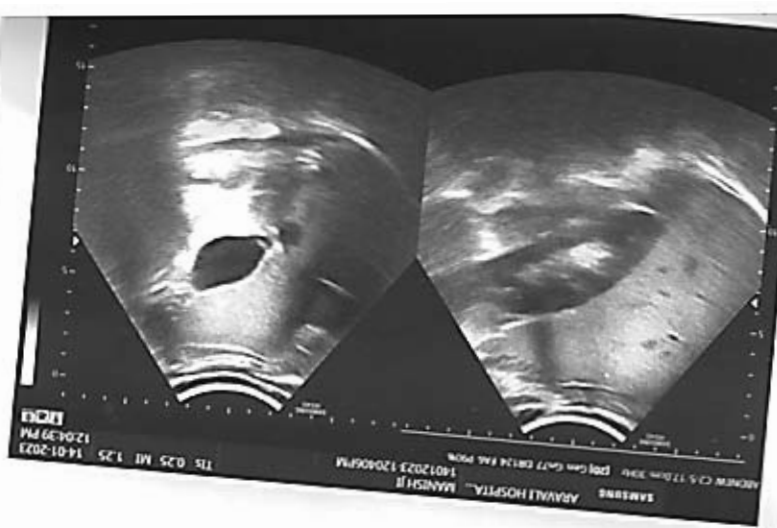

संशोधित

FORM - B  
 [See rules 6(2), 6(5) and 8(2)]  
**CERTIFICATE OF REGISTRATION**

1. In exercise of the powers, conferred under section 19(1) of the Pre-natal Diagnostic Techniques (Regulation and prevention of Misuse) Act, 1994 (57 of 1994), the Appropriated Authority **Jonit Director Medical & Health Services Udaipur** hereby grants registration to the Genetic Counseling Centre\*/Genetic Clinic\* Ultrasound clinic Imaging Center named below for purpose of carrying out Genetic Counseling Pre-natal Diagnostic Procedures\*/Pre-natal Diagnostic Tests/ultra sonography Under the afore said Act for a period of five years ending on **Dec, 2022**  
 This registration is granted subject to the aforesaid Act and Rules there under

MANISH SHARMA  
Male

Rate 68 . Age not entered, assumed to be 50 years old for purpose of ECG interpretation  
Sinus rhythm.....normal P axis, V-rate 50-'99

PR 159  
QRS 98  
QT 394  
QTc 420

--AXIS--  
P 37  
QRS 72.  
T 47

- NORMAL ECG -

Unconfirmed Diagnosis

12 Lead; Standard Placement

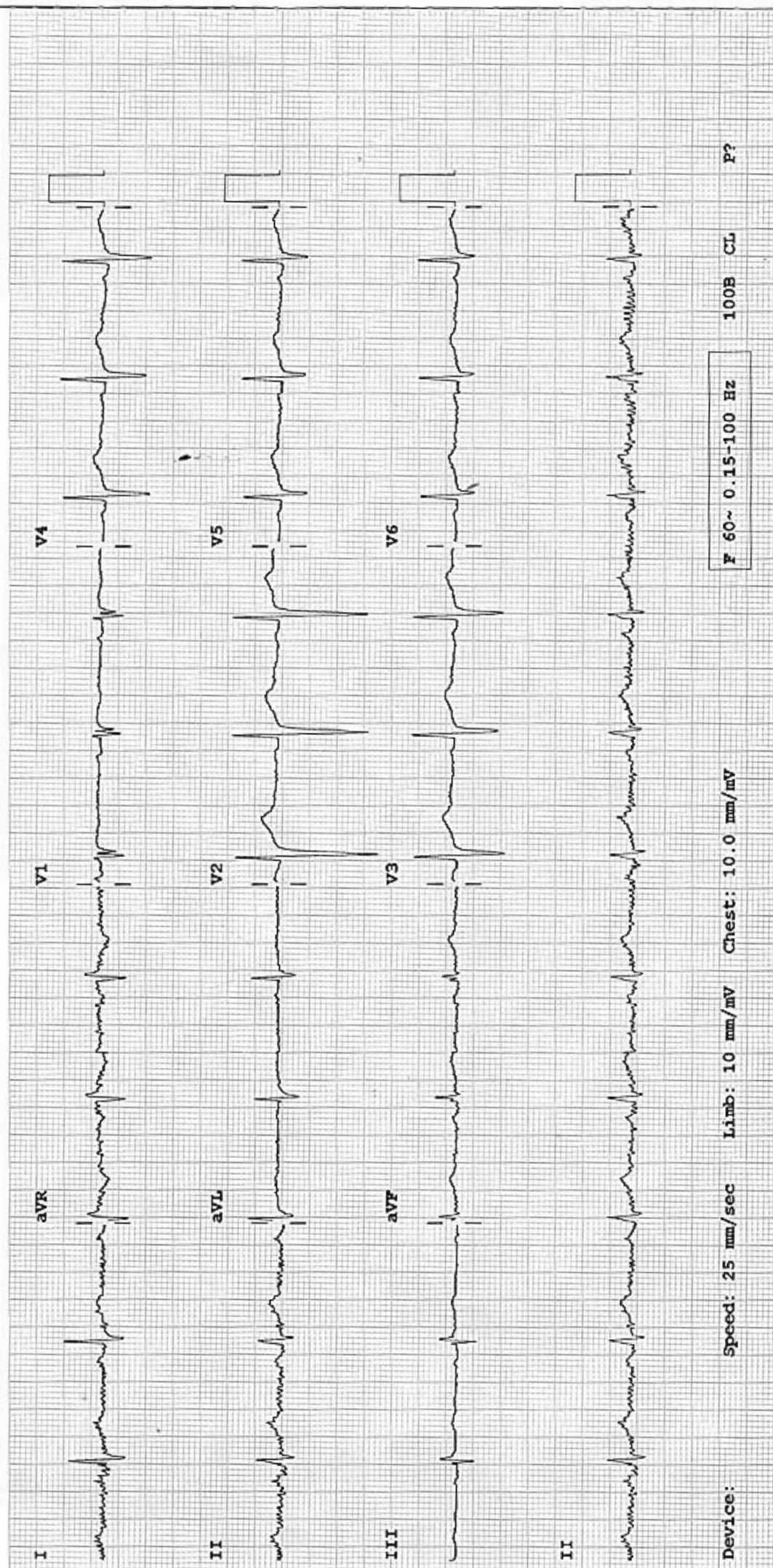

Device: Speed: 25 mm/sec Limb: 10 mm/mV Chest: 10.0 mm/mV F 60~ 0.15-100 Hz 100B CL P?

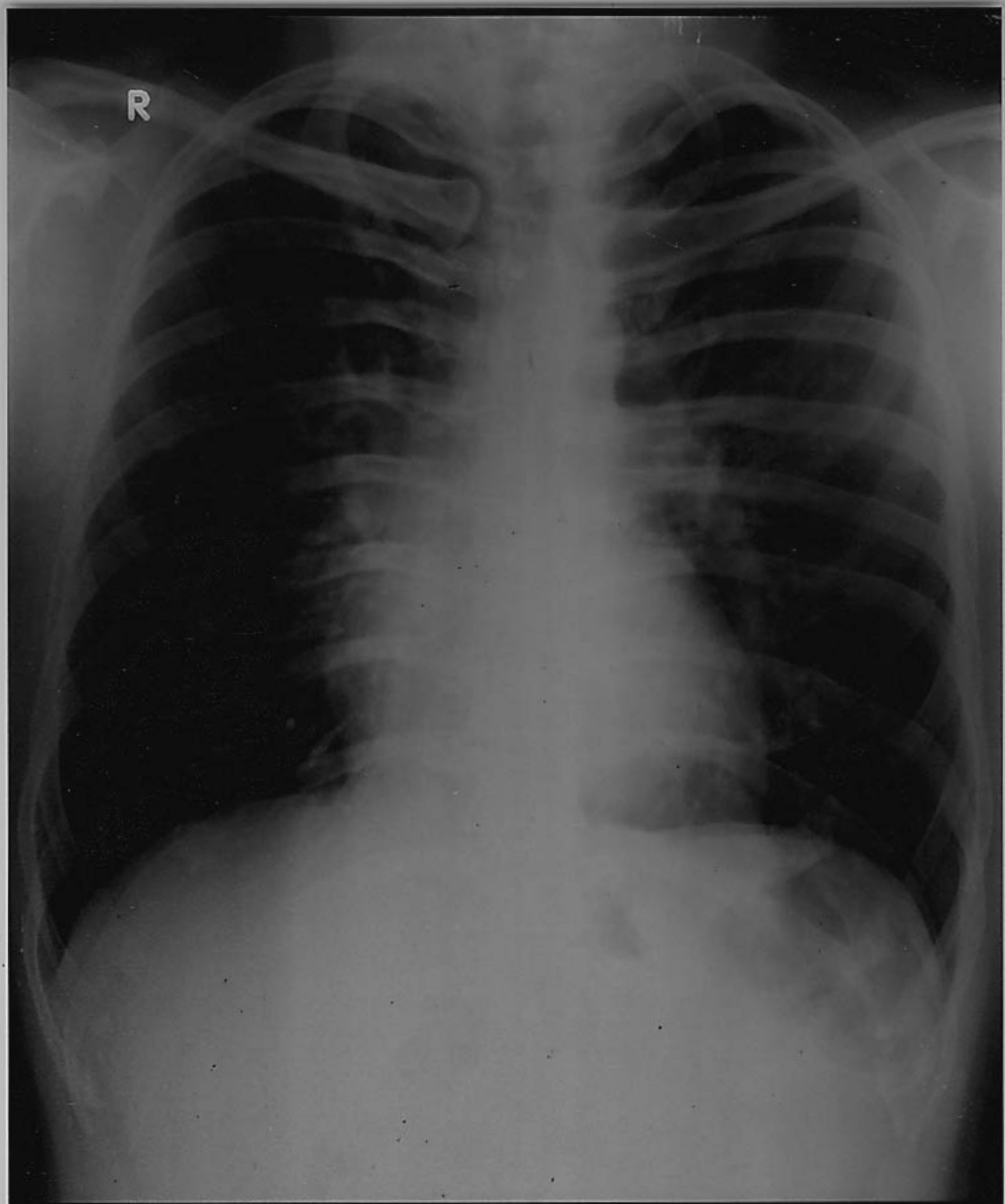

MR. MANISH SHARMA 37YRS BOB M CHEST PA 14-Jan-23  
ARAVALI HOSPITAL, 332 AMBAMATA SCHEME, UDAIPUR



# Aravali Hospital

332, Ambamata Scheme, Udaipur - 313 004  
T: 91 294 2430222, 2431222  
email : aravalihospital@yahoo.com



गुणवत्ता पूर्ण चिकित्सा सेवाओं के लिये  
भारत सरकार की  
क्वालिटी काउंसिल ऑफ इण्डिया (QCI-NABH)  
द्वारा प्रमाणित

Name Mr. MANEESH SHARMA

Visit Date & Time 14/01/2023 12:05:57

PATIENT ID 11227675

Sample Accepted : 14/01/2023 15:38:27

Age 35 Yrs Sex Male

Test Authenticated at : 14/01/2023 16:17:17 Ref. By



Test Name	Value	Status	Unit	Biological Ref Interval
HAEMOGLOBIN (HB)	16.0		gm %	11.0 - 16.0
RBC Count	4.97		X10 <sup>6</sup> /UL	3.50 - 5.50
PCV	46.3		%	36.0 - 48.0
MEAN CORP. VOLUME (MCV)	93.0		fL	80.0 - 99.0
MEAN CORP. HB (MCH)	32.0		pg	27.0 - 32.0
MEAN CORP. HB CON. (MCHC)	34.7		g/dL	32.0 - 36.0
RDW-CV	12.3		%	11.0 - 16.0
RDW-SD	44.1		fl	35.0 - 56.0
TLC Count	3.55		/cmm	4.00 - 11.00
<b>Differential Leucocyte Count (DLC)</b>				
POLYMORPH	62		%	45-75
LYMPHOCYTE	30		%	20-45
EOSINOPHIL	03		%	01-06
MONOCYTE	05		%	01-10
BASOPHIL	00		%	00-01
<b>TOTAL PLATELET COUNT</b>				
MPV	9.6			7.4 - 10.4
PDW	14.0		%	10.0 - 17.0
PCT	0.2		%	0.1 - 0.3
P-LCR	27.0		%	11.0 - 45.0
P-LCC	60.0			30.0 - 90.0
ESR	12		mm/1st hr.	0-20

**BLOOD GROUP : B (POSITIVE)**



DR. NARENDRA MOGRA  
RMC NO5394

Helpline : 9352 108 108

www.aravalihospital.in



# Aravali Hospital

332, Ambamata Scheme, Udaipur - 313 004

T: 91 294 2430222, 2431222

email : aravalihospital@yahoo.com



गुणवत्ता पूर्ण चिकित्सा सेवाओं के लिये  
भारत सरकार की  
क्वालिटी काउंसिल ऑफ इण्डिया (QCI-NABH)  
द्वारा प्रमाणित

Name Mr. MANEESH SHARMA Age 35 Yrs Sex Male	Visit Date & Time 14/01/2023 12:05:57	PATIENT ID 11227675 Ref. By
	Sample Accepted : 14/01/2023 15:38:27 Test Authenticated at : 14/01/2023 15:47:55	

Test Name	Value	Status	Unit	Biological Ref Interval
-----------	-------	--------	------	-------------------------

## LIPID PROFILE

CHOLESTEROL TOTAL	310.00	H	mg/dl	<200.00
TRIGLYCERIDES	138.42		mg/dl	0.00 - 200.00
HDL CHOLESTEROL	69.95	H	mg/dl	30.00 - 65.00
LDL CHOLESTROL	212.00	H	mg/dl	35.00 - 100.00
VLDL CHOLESTEROL	28.00		mg/dl	12.00 - 35.00
CHOLESTEROL TOTAL / HDL RATIO	4.43			0.00 - 4.90
CHOLESTEROL LDL / HDL RATIO	3.03			0.00 - 5.00



DR. NARENDRA MOGRA  
RMC NO5394

Helpline : 9352 108 108

www.aravalihospital.in



# Aravali Hospital

332, Ambamata Scheme, Udaipur - 313 004  
T: 91 294 2430222, 2431222  
email : aravalihospital@yahoo.com



गुणवत्ता पूर्ण चिकित्सा सेवाओं के लिये  
भारत सरकार की  
क्वालिटी काउंसिल ऑफ इण्डिया (QCI-NABH)  
द्वारा प्रमाणित

Name Mr. MANEESH SHARMA

Visit Date & Time 14/01/2023 12:05:57

PATIENT ID 11227675

Sample Accepted : 14/01/2023 15:38:27

Test Authenticated at : 14/01/2023 15:47:55

Ref. By

Age 35 Yrs Sex Male

Test Name

Value Status Unit

Biological Ref Interval

## LIVER FUNCTION TEST (LFT)

BILIRUBIN-TOTAL	0.78		mg/dl	0.20 - 1.20
BILIRUBIN-DIRECT	<b>0.34</b>	H	mg/dl	0.00 - 0.25
BILIRUBIN-INDIRECT	<b>0.44</b>	H	mg/dl	0.10 - 0.40
SGOT-AST	<b>42.95</b>	H	U/L	0.00 - 35.00
SGPT-ALT	<b>73.64</b>	H	U/L	0.00 - 45.00
ALKALINE PHOSPHATASE	76.00		IU/L	35.00 - 129.00
PROTIEN-TOTAL	7.03		gm/dl	6.00 - 8.50
ALBUMIN	4.20		gm/dl	3.50 - 5.20
GLOBULIN	2.83		gm/dl	2.50 - 4.00
A:G RATIO	1.48			1.10 - 2.20



DR. NARENDRA MOGRA  
RMC NO5394

Helpline : 9352 108 108

www.aravalihospital.in



# Aravali Hospital

332, Ambamata Scheme, Udaipur - 313 004

T: 91 294 2430222, 2431222

email : aravalihospital@yahoo.com



गुणवत्ता पूर्ण चिकित्सा सेवाओं के लिये  
भारत सरकार की  
क्वालिटी काउंसिल ऑफ इण्डिया (QCI-NABH)  
द्वारा प्रमाणित

Name Mr. MANEESH SHARMA

Visit Date & Time 14/01/2023 12:05:57

PATIENT ID 11227675

Sample Accepted : 14/01/2023 15:38:27

Test Authenticated at : 14/01/2023 15:47:55

Ref. By

Age 35 Yrs Sex Male



## BIOCHEMISTRY

Test Name	Value	Status	Unit	Biological Ref Interval
BLOOD SUGAR (FASTING)	97.1		mg/dl	60.0 - 110.0
BLOOD SUGAR (PP)	112.0		mg/dl	110.0 - 140.0
URIC ACID	6.02		mg/dl	2.60 - 7.20
BUN	9.43		mg/dl	7.00 - 22.00
GAMMA GT	42.0		U/L	10.0 - 47.0



DR. NARENDRA MOGRA  
RMC NO5394

Helpline : 9352 108 108

www.aravalihospital.in





# Aravali Hospital

332, Ambamata Scheme, Udaipur - 313 004

T: 91 294 2430222, 2431222

email : aravalihospital@yahoo.com



गुणवत्ता पूर्ण चिकित्सा सेवाओं के लिये  
भारत सरकार की  
क्वालिटी काउंसिल ऑफ इण्डिया (QCI-NABH)  
द्वारा प्रमाणित

Name Mr. MANEESH SHARMA

Visit Date & Time 14/01/2023 12:05:57

PATIENT ID 11227675

Sample Accepted : 14/01/2023 15:38:27

Age 35 Yrs Sex Male

Test Authenticated at : 14/01/2023 15:47:55

Ref. By



## BIOCHEMISTRY

Test Name	Value	Status	Unit	Biological Ref Interval
HBA1C	5.68		%	Non Diabetic <6.0 % Excellent control 6 -7 % Good Control 7 -8 % Fair Control 8 -9 % Poor Control >9 %

Average Blood Glucose (mg/dl)	Glycosalated Hemoglobin (% A1 C)
360	14
330	13
300	12
240	11
240	10
210	9
180	8
150	7
120	6
90	5



DR. NARENDRA MOGRA  
RMC NO5394

Helpline : 9352 108 108

www.aravalihospital.in



# Aravali Hospital

332, Ambamata Scheme, Udaipur - 313 004  
T: 91 294 2430222, 2431222  
email : aravalihospital@yahoo.com



गुणवत्ता पूर्ण चिकित्सा सेवाओं के लिये  
भारत सरकार की  
क्वालिटी काउंसिल ऑफ इण्डिया (QCI-NABH)  
द्वारा प्रमाणित

Name <b>Mr. MANEESH SHARMA</b>	Visit Date & Time 14/01/2023 12:05:57	<b>PATIENT ID 11227675</b>
Age 35 Yrs Sex Male	Sample Accepted : 14/01/2023 15:38:27	
	Test Authenticated at : 14/01/2023 15:47:55	
		Ref. By

Test Name	Value	Status	Unit	Biological Ref Interval
THYROID PROFILE				
T3	0.92		ng/ml	0.87 - 1.78
T4	10.12		ug/dl	4.82 - 15.65
TSH	1.976		micro U/ml	0.340 - 5.600

TSH levels may be affected by acute illness and drugs like dopamine and gluco corticoids.

Low or undetectable TSH is suggestive of Grave's disease

TSH between 5.5 to 15.0 with normal T3,T4 indicates impaired thyroid hormone or subclinical hypothyroidism or normal T3,T4 with slightly low TSH suggests subclinical hyperthyroidism

TSH suppression does not reflect severity of hyperthyroidism therefore, measurement of FT3,FT4 is important.

Free T3 is first hormone to increase in early hyperthyroidism.

Only TSH level can prove to be misleading in patients on treatment.

Therefore Free T3, Free T4 along with TSH should be checked.

During pregnancy clinically T3T4 can be high and TSH can be slightly low.



**DR. NARENDRA MOGRA**  
RMC NO5394

Helpline : 9352 108 108

www.aravalihospital.in



# Aravali Hospital

332, Ambamata Scheme, Udaipur - 313 004  
T: 91 294 2430222, 2431222  
email : aravalihospital@yahoo.com



गुणवत्ता पूर्ण चिकित्सा सेवाओं के लिये  
भारत सरकार की  
क्वालिटी काउंसिल ऑफ इण्डिया (QCI-NABH)  
द्वारा प्रमाणित

<b>Name Mr. MANEESH SHARMA</b>	Visit Date & Time 14/01/2023 12:05:57	<b>PATIENT ID 11227675</b>
Age 35 Yrs Sex Male	Sample Accepted : 14/01/2023 15:38:27	Ref. By
	Test Authenticated at : 14/01/2023 15:47:55	



## IMMUNOLOGY

Test Name	Value	Status	Unit	Biological Ref Interval
TSH	1.976		micro U/ml	0.340 - 5.600

TSH levels may be affected by acute illness and drugs like dopamine and gluco corticoids.

Low or undetectable TSH is suggestive of Grave's disease

TSH between 5.5 to 15.0 with normal T3,T4 indicates impaired thyroid hormone or subclinical hypothyroidism or normal T3,T4 with slightly low TSH suggests subclinical hyperthyroidism

TSH suppression does not reflect severity of hyperthyroidism therefore, measurement of FT3,FT4 is important.

Free T3 is first hormone to increase in early hyperthyroidism.  
Only TSH level can prove to be misleading in patients on treatment.

Therefore Free T3, Free T4 along with TSH should be checked.  
During pregnancy clinically T3T4 can be high and TSH can be slightly low.



**DR. NARENDRA MOGRA**  
RMC NO5394

Helpline : 9352 108 108

www.aravalihospital.in



# Aravali Hospital

332, Ambamata Scheme, Udaipur - 313 004  
T: 91 294 2430222, 2431222  
email : aravalihospital@yahoo.com



गुणवत्ता पूर्ण चिकित्सा सेवाओं के लिये

भारत सरकार की  
क्वालिटी काउंसिल ऑफ इण्डिया (QCI-NABH)  
द्वारा प्रमाणित

Name Mr. MANEESH SHARMA

Visit Date & Time 14/01/2023 12:05:57

PATIENT ID 11227675

Sample Accepted : 14/01/2023 15:38:27

Test Authenticated at : 14/01/2023 15:47:55

Ref. By

Age 35 Yrs Sex Male



## CLINICAL PATHOLOGY

Test Name

Value

Status

Unit

Biological Ref Interval

### URINE EXAMINATION

#### PHYSICAL EXAMINATION

QUANTITY	20
COLOUR	PALE YELLOW
SPECIFIC GRAVITY	QNS
APPEARANCE	CLEAR
DEPOSITS	NIL
PH	ACIDIC

#### CHEMICAL EXAMINATION

ALBUMIN	NIL
SUGAR	NIL

#### MICROSCOPY EXAMINATION

EPITHELIAL CELLS	2-3	/HPF
PUS CELLS	4-5	/HPF
RBC'S	NIL	/HPF
CASTS	ABSENT	
CRYSTALS	CALCIUM OXALATE+	
BACTERIA	NIL	
YEAST CELLS	NIL	
TRICHOMONAS VAGINALIS	NIL	
SPERMATOOZA	NIL	
OTHERS	NIL	



DR. NARENDRA MOGRA

RMC NO5394

DR. HUSSAIN ALI RANGWALA

Helpline : 9352 108 108

www.aravalihospital.in



**Aravali Hospital**  
332, Ambamata Scheme, Udaipur - 313 004  
T: 91 294 2430222, 2431222  
email : aravalihospital@yahoo.com



गुणवत्ता पूर्ण चिकित्सा सेवाओं के लिये  
भारत सरकार की  
क्वालिटी काउंसिल ऑफ इण्डिया (QCI-NABH)  
द्वारा प्रमाणित

Name **Mr. MANEESH SHARMA**

Visit Date & Time 14/01/2023 12:05:57

PATIENT ID 11227675

Age 35 Yrs Sex Male

Sample Accepted : 14/01/2023 15:38:27

Test Authenticated at : 14/01/2023 15:47:55

Ref. By



### CLINICAL PATHOLOGY

Test Name	Value	Status	Unit	Biological Ref Interval
URINE SUGAR FASTING SampleType URINE	NIL			
URINE SUGAR PP SampleType URINE	NIL			

\*\*\* End of Report \*\*\*



**DR. NARENDRA MOGRA**  
RMC NO5394  
**DR. HUSSAIN ALI RANGWALA**

Helpline : 9352 108 108

www.aravalihospital.in