

भारत सरकार  
Government of India

कमला कुमावत  
Kamla Kumawat

जन्म वर्ष / Year of Birth : 1980  
महिला / Female

5429 4136 8724

आधार - आम आदमी का अधिकार

भारतीय विशिष्ट पहचान प्राधिकरण  
Unique Identification Authority of India

पता: W/O: सुभाष चन्द्र, वॉर्ड  
न.22,, बाकरा बाग, रेलवे फाटक के  
पार, झुंझुनू, झुंझुनू, झुंझुनू,  
राजस्थान, 333001

Address: W/O: Subhash Chandra, ward  
no.22,, bakra road, railway fatak ke par,  
Jhunjhunun, Jhunjhunun, Jhunjhunun,  
Rajasthan, 333001

5429 4136 8724

1947  
1800 300 1947

help@uidai.gov.in

www.uidai.gov.in

कमला कुमावत  
एन. 60285769

Rajasthan Diagnostic &  
Medical Research Centre  
Jhunjhunuu



MRI

CT SCAN

TMT

SONOGRAPHY

X-RAY

ECG

MEMOGRAPHY

## Hematology Analysis Report

First Name: KAMLA KUMAWAT  
 Last Name: Sample Type:  
 Gender: Female Department:  
 Age: 44 Year Med Rec. No.:

Sample ID: 3  
 Test Time: 20/02/2024 09:16  
 Diagnosis:

Parameter	Result	Ref. Range	Unit
1 WBC	6.33	4.00-10.00	10 <sup>3</sup> /uL
2 Neu%	56.0	50.0-70.0	%
3 Lym%	35.1	20.0-40.0	%
4 Mon%	6.0	3.0-12.0	%
5 Eos%	2.6	0.5-5.0	%
6 Bas%	0.3	0.0-1.0	%
7 Neu#	3.55	2.00-7.00	10 <sup>3</sup> /uL
8 Lym#	2.22	0.80-4.00	10 <sup>3</sup> /uL
9 Mon#	0.38	0.12-1.20	10 <sup>3</sup> /uL
10 Eos#	0.16	0.02-0.50	10 <sup>3</sup> /uL
11 Bas#	0.02	0.00-0.10	10 <sup>3</sup> /uL
12 RBC	4.23	3.50-5.50	10 <sup>6</sup> /uL
13 HGB	8.2	L 11.0-16.0	g/dL
14 HCT	30.8	L 37.0-54.0	%
15 MCV	72.8	L 80.0-100.0	fL
16 MCH	19.3	L 27.0-34.0	pg
17 MCHC	26.6	L 32.0-36.0	g/dL
18 RDW-CV	15.9	11.0-16.0	%
19 RDW-SD	48.0	35.0-56.0	fL
20 PLT	342	H 100-300	10 <sup>3</sup> /uL
21 MPV	8.9	6.5-12.0	fL
22 PDW	10.7	9.0-17.0	fL
23 PCT	0.303	H 0.108-0.282	%
24 P-LCR	28.3	11.0-45.0	%
25 P-LCC	97	H 30-90	10 <sup>3</sup> /uL

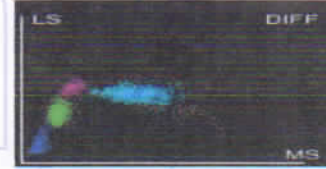
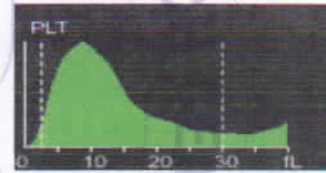
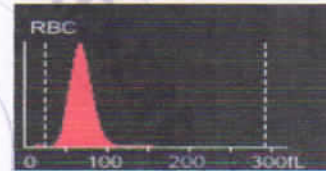

*Mamta Khuteta*  
 Dr. Mamta Khuteta  
 M.D. (Path.)  
 RMC No. : 4720/16260

Submitter: Operator: service Approver:  
 Draw Time: 20/02/2024 09:16 Received Time: 20/02/2024 09:16 Validated Time:  
 Report Time: 20/02/2024 09:29 Remarks:

\*The Report is responsible for this sample only. If you have any questions, please contact us in 24 hours



आपातकालीन सेवाएं

THIS REPORT IS NOT VALID FOR MEDICO LEGAL PURPOSE



B-110, Subhash Marg, Indira Nagar, Jhunjhunu (Raj.) Ph. No. : 1592-294977



# RAJASTHANI DIAGNOSTIC & MEDICAL RESEARCH CENTRE

Fully Computerised Pathology Laboratory

MRI

CT SCAN

TMT

SONOGRAPHY

X-RAY

ECG

MEMOGRAPHY

Patient Name: **KAMLA KUMAWAT**  
 Sr. No. : **1666**  
 Patient ID No.: **2329**  
 Age : **44** Gender : **FEMALE**  
 Ref. By Dr : **MEDI-WHEEL HEALTH CHECKUP**



Registered on : **20-02-2024 09:30 AM**  
 Collected On : **20-02-2024 09:30 AM**  
 Received On : **20-02-2024 09:30 AM**  
 Reported On : **20-02-2024 11:46 AM**  
 Bar Code   
 LIS Number **2 2 5 2**

## LIPID PROFILE COMPLETE

Test Name	Observed Values	Units	Reference Intervals
Cholesterol ( Method : CHOD-PAP )	<b>H 216.00</b>	mg/dL	Adults- Desirable: <200 Borderline: 200-239 High: >239 Children- Desirable: <170 Borderline: 170-199 High: >199
HDL Cholesterol	55.00	mg/dL	35--88
Triglycerides ( Method : GPO )	131.00	mg/dL	Recommended triglycerides levels for adults: Normal: <161 High: 161-199 Hypertriglycerdemic: 200-499 Very high:>499
LDL Cholesterol	<b>H 134.80</b>	mg/dL	0--100
VLDL Cholesterol	26.20	mg/dL	0--35
TC/HDL Cholesterol Ratio	3.93	Ratio	2.5--5
LDL/HDL Ratio	2.45	Ratio	1.5--3.5



*Ashish sethi*  
 Dr. Ashish Sethi  
 Consultant Biochemist

आपातकालीन सेवाएं

THIS REPORT IS NOT VALID FOR MEDICO LEGAL PUPOSE

*Mamta Khute*  
 Dr. Mamta Khute  
 M.D.(Path.)  
 RMC No. 4720/16260

**B-110, Subhash Marg, Indira Nagar, Jhunjhunu (Raj.) Ph. No. : 1592-294977**

T&C : \* This Reports is Not Valid For Medico Legal Purposes. \* Identification and name of person is not our responsibility.  
 \* No part of this report should be reproduced for any purpose. \* Interpret result after considering Age,sex effect of drug and other relevant factor.



# RAJASTHANI DIAGNOSTIC & MEDICAL RESEARCH CENTRE

Fully Computerised Pathology Laboratory

MRI

CT SCAN

TMT

SONOGRAPHY

X-RAY

ECG

MEMOGRAPHY

Patient Name: **KAMLA KUMAWAT**  
 Sr. No. : 1666  
 Patient ID No.: 2329  
 Age : 44 Gender : FEMALE  
 Ref. By Dr : MEDI-WHEEL HEALTH CHECKUP



Registered on : 20-02-2024 09:30 AM  
 Collected On : 20-02-2024 09:30 AM  
 Received On : 20-02-2024 09:30 AM  
 Reported On : 20-02-2024 11:46 AM  
 Bar Code   
 LIS Number 2 2 5 2

## HAEMATOTOLOGY

Test Name	Observed Values	Units	Reference Intervals
ESR (Erythrocyte Sedimentation Rate)	18	mm/hr	20
BLOOD GROUPING (ABO & Rh)	O+ Positive		

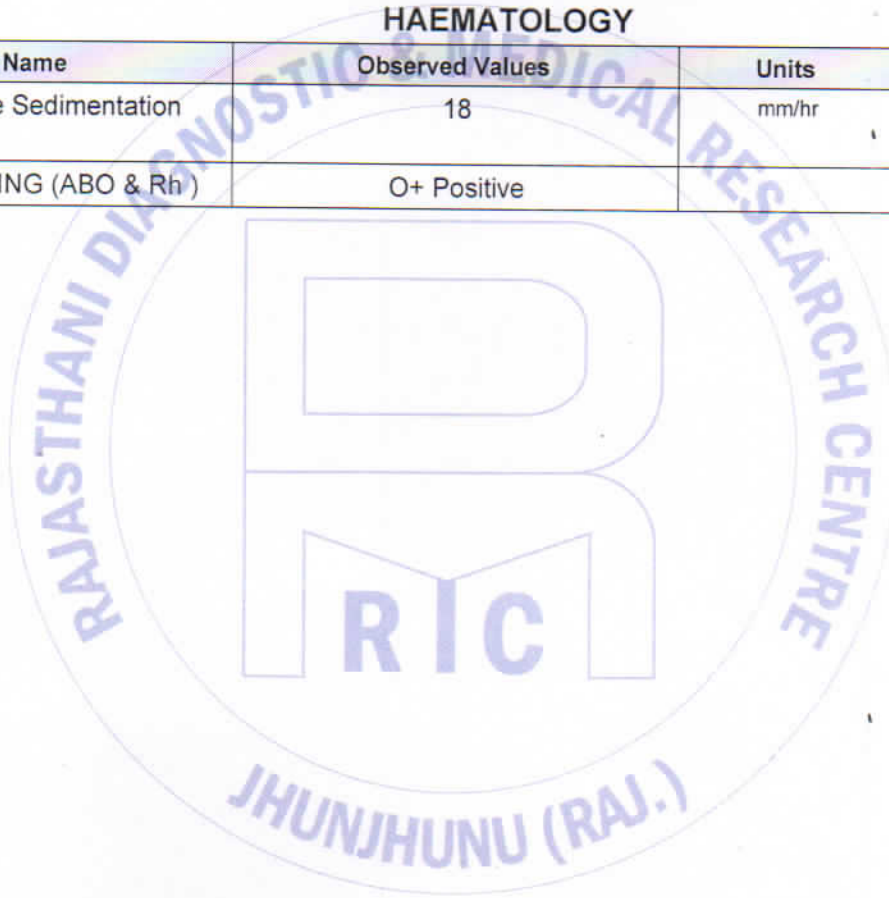

*Ashish sethi*  
 Dr. Ashish Sethi  
 Consultant Biochemist

आपातकालीन सेवार्ण

THIS REPORT IS NOT VALID FOR MEDICO LEGAL PUROSE

*Mamta Khutela*  
 Dr. Mamta Khutela  
 M.D.(Path.)  
 RMC No. 4720/16260

**B-110, Subhash Marg, Indira Nagar, Jhunjhunu (Raj.) Ph. No. : 1592-294977**

T&C : \* This Reports is Not Valid For Medico Legal Purposes. \* Identification and name of person is not our responsibility.

\* No part of this report should be reproduced for any purpose. \* Interpret result after considering Age,sex effect of drug and other relevant factor.



# RAJASTHANI DIAGNOSTIC & MEDICAL RESEARCH CENTRE

Fully Computerised Pathology Laboratory

MRI

CT SCAN

TMT

SONOGRAPHY

X-RAY

ECG

MEMOGRAPHY

Patient Name: **KAMLA KUMAWAT**  
 Sr. No. : 1666  
 Patient ID No.: 2329  
 Age : 44 Gender : FEMALE  
 Ref. By Dr : MEDI-WHEEL HEALTH CHECKUP



Registered on : 20-02-2024 09:30 AM  
 Collected On : 20-02-2024 09:30 AM  
 Received On : 20-02-2024 09:30 AM  
 Reported On : 20-02-2024 11:46 AM  
 Bar Code   
 LIS Number 2 2 5 2

## HAEMATOLOGY

### HbA1c(Glycosylated hemoglobin)

Test Name	Observed Values	Units	Reference Intervals
HbA1c(Glycosylated hemoglobin)	5.20	%	< 6.50 Non-Diabetic 6.50 - 7.00 Very Good Control 7.10 - 8.00 Adequate Control 8.10 - 9.00 Suboptimal Control 9.10 - 10.00 Diabetic Poor Control > 10.00 Very Poor Control
eAG (Estimated Average Glucose)	102.54	mg/dL	
eAG (Estimated Average Glucose)	5.69	mmol/L	

Method : Fluorescence Immunoassay Technology

Sample Type : EDTA Blood

Test Performed by:-

Fully Automated (EM 200 ) ERBA MANNHEIM.

#### Remarks :

Glycosylated Hemoglobin Testing is Recommended for both (a) Checking Blood Sugar Control in People who might be Pre-Diabetic. (b) Monitoring Blood Sugar Control in patients in more elevated levels, termed Diabetes Mellitus. The American Diabetic Association suggests that the Glycosylated Hemoglobin Test be Performed atleast Two Times in Year in Patients with Diabetes that are meeting Treatment Goals (and That have stable glycemic Control) and Quarterly in Patients with Diabetes whos therapy has changed or that are not meeting Glycemic Goals.

Glycosylated Hemoglobin measurement is not appropriate where there has been change in diet or Treatment within 6 Weeks. Hence people with recent Blood Loss, Hemolytic Aneamia, or Genetic Differences in the Hemoglobin Molecule (Hemoglobinopathy) such as Sickle-cell Disease and other Conditions, as well as those that have donated Blood recently, are not suitable for this Test.



*Ashish Sethi*  
 Dr. Ashish Sethi  
 Consultant Biochemist

आपातकालीन सेवाएं

THIS REPORT IS NOT VALID FOR MEDICO LEGAL PUPOSE

*Mamta Khute*  
 Dr. Mamta Khute  
 M.D.(Path.)  
 RMC No. 4720/16260

T&C : \* This Reports is Not Valid For Medico Legal Purposes. \* Identification and name of person is not our responsibility.

\* No part of this report should be reproduced for any purpose. \* Interpret result after considering Age,sex effect of drug and other relevant factor.

B-110, Subhash Marg, Indira Nagar, Jhunjhunu (Raj.) Ph. No. : 1592-294977



# RAJASTHANI DIAGNOSTIC & MEDICAL RESEARCH CENTRE

Fully Computerised Pathology Laboratory

MRI

CT SCAN

TMT

SONOGRAPHY

X-RAY

ECG

MEMOGRAPHY

Patient Name: **KAMLA KUMAWAT**  
 Sr. No. : 1666  
 Patient ID No.: 2329  
 Age : 44 Gender : FEMALE  
 Ref. By Dr : MEDI-WHEEL HEALTH CHECKUP



Registered on : 20-02-2024 09:30 AM  
 Collected On : 20-02-2024 09:30 AM  
 Received On : 20-02-2024 09:30 AM  
 Reported On : 20-02-2024 11:46 AM  
 Bar Code   
 LIS Number 2 2 5 2

## BIO-CHEMISTRY

Test Name	Observed Values	Units	Reference Intervals
Glucose Fasting (Method : GOD-POD)	95.00	mg/dL	Glucose Fasting Cord: 45-96 New born, 1d: 40 -60 New born, >1d: 50-80 Child: 60-100 Adult: 74-100 >60 Y: 82-115 >90 Y: 75-121
Blood Sugar PP (Method : GOD-POD)	112.00	mg/dL	Glucose 2 h Postparandial: <120

## KIDNEY FUNCTION TEST

Test Name	Observed Values	Units	Reference Intervals
Blood Urea (Method : Urease-GLDH)	28.00	mg/dL	Adults Women < 50 years : 13-40 Women > 50 years : 21-43 Men < 50 years : 19-45 Men > 50 years : 18-55 Children 1-3 years : 11-36 4-13 years : 15-36 13-19 years : 18-45
Creatinine (Method : Enzymatic Creatininase)	0.93	mg/dL	0.6--1.30
Calcium	9.86	mg/dL	8.5--11
Uric Acid (Method : Uricase-POD)	4.81	mg/dL	2.4--7.2



*Ashish Sethi*  
 Dr. Ashish Sethi  
 Consultant Biochemist

आपातकालीन सेवाएं

THIS REPORT IS NOT VALID FOR MEDICO LEGAL PURPOSE

*Mamta Khute*  
 Dr. Mamta Khute  
 M.D.(Path)  
 RMC No. 4720/16268

B-110, Subhash Marg, Indira Nagar, Jhunjhunu (Raj.) Ph. No. : 1592-294977

T&C : \* This Reports is Not Valid For Medico Legal Purposes. Identification and name of person is not our responsibility.  
 \* No part of this report should be reproduced for any purpose. \* Interpret result after considering Age, sex effect of drug and other relevant factor.



# RAJASTHANI DIAGNOSTIC & MEDICAL RESEARCH CENTRE

Fully Computerised Pathology Laboratory

MRI

CT SCAN

TMT

SONOGRAPHY

X-RAY

ECG

MEMOGRAPHY

Patient Name: **KAMLA KUMAWAT**  
 Sr. No. : 1666  
 Patient ID No.: 2329  
 Age : 44 Gender : FEMALE  
 Ref. By Dr : MEDI-WHEEL HEALTH CHECKUP



Registered on : 20-02-2024 09:30 AM  
 Collected On : 20-02-2024 09:30 AM  
 Received On : 20-02-2024 09:30 AM  
 Reported On : 20-02-2024 11:46 AM  
 Bar Code   
 LIS Number 2 2 5 2

## BIO-CHEMISTRY Liver Function Test

Test Name	Observed Values	Units	Reference Intervals
SGOT/AST(Tech.:UV Kinetic)	15.00	U/L	5--40
SGPT/ALT(Tech.:UV Kinetic)	19.00	U/L	5--40
Bilirubin(Total) (Method : Diazo)	0.99	mg/dL	Adults: 0-2, Cord < 2 Newborns, premature 0-1 day :1-8, 1-2 days : 6-12, 3-5 days : 10-14 Newborns, full term 0-1 day: 2-6, 1-2 days : 6-10, 3-5 days : 4-8
Bilirubin(Direct)	0.22	mg/dL	0--0.3
Bilirubin(Indirect)	0.77	mg/dL	0.1--1.0
Total Protein (Method : BIURET Method)	7.01	g/dL	Adults : 6.4 - 8.3 Premature : 3.6 - 6.0 Newborn : 4.6 - 7.0 1 Week : 4.4 - 7.6 7-12 months : 5.1 - 7.3 1-2 Years : 5.6 - 7.5 > 2 Years : 6.0 - 8.0
Albumin(Tech.:BCG) (Method : BCG)	3.98	gm/dL	0-4 days:2.8-4.4 4d-14 yrs: 3.8-5.4 14y-18y : 3.2-4.5 Adults 20-60 yrs: 3.5-5.2 60-90 yrs: 3.2-4.6
Globulin(CALCULATION)	3.03	gm/dL	2.5--4.5
A/G Ratio(Tech.:Calculated)	1.31		1.2 -- 2.5
Alkaline Phosphatase(Tech.:Pnp Amp Kinetic)	197.00	U/L	108-306



*Ashish sethi*  
 Dr. Ashish Sethi  
 Consultant Biochemist

आपातकालीन सेवाएं

THIS REPORT IS NOT VALID FOR MEDICO LEGAL PUPOSE

*Mamta Khute*  
 Dr.Mamta Khute  
 M.D.(Path.)  
 RMC No. 4720/16268

B-110, Subhash Marg, Indira Nagar, Jhunjhunu (Raj.) Ph. No. : 1592-294977

T&amp;C : \* This Reports is Not Valid For Medico Legal Purposes. \* Identification and name of person is not our responsibility.

\* No part of this report should be reproduced for any purpose. \* Interpret result after considering Age,sex effect of drug and other relevant factor.



# RAJASTHANI DIAGNOSTIC & MEDICAL RESEARCH CENTRE

Fully Computerised Pathology Laboratory

MRI

CT SCAN

TMT

SONOGRAPHY

X-RAY

ECG

MEMOGRAPHY

Patient Name: **KAMLA KUMAWAT**  
 Sr. No. : 1666  
 Patient ID No.: 2329  
 Age : 44 Gender : FEMALE  
 Ref. By Dr : MEDI-WHEEL HEALTH CHECKUP



Registered on : 20-02-2024 09:30 AM  
 Collected On : 20-02-2024 09:30 AM  
 Received On : 20-02-2024 09:30 AM  
 Reported On : 20-02-2024 11:46 AM  
 Bar Code   
 LIS Number 2 2 5 2

## THYROID HORMONES T3,T4,TSH (THYROID PROFILE)

Test Name	Observed Values	Units	Reference Intervals
T3 (Total Triiodothyronine)	1.40	ng/ML	0.5 - 1.5 ng/ML
T4 (Total Thyroxine)	5.47	µg/dL	4.60-12.50 µg/dL
TSH (Thyroid Stimulating Hormone)	0.79	µIU/mL	0.35 -- 5.50 µIU/mL

Sample Type : Serum

Test Performed by:-

Fully Automated Chemi Luminescent Immuno Assay (ARCHITECT- i1000 PLUS ) Abbott USA

**Remarks :**

Primary malfunction of the Thyroid gland may result in excessive (hyper) or Low (hypo) release of T3 or T4. In addition, as TSH directly affect thyroid function, malfunction of the pituitary or the hypothalamus influences the thyroid gland activity.

Disease in any portion of the thyroid-pituitary-hypothalamus system may influence the level of T3 and T4 in the blood, in Primary Hypothyroidism, TSH levels are significantly elevated, while in secondary and tertiary hypothyroidism, TSH levels may be low. In addition, in Euthyroid sick syndrome, multiple alterations in serum thyroid function test findings have been recognized.

JHUNJHUNU (RAJ.)



*Ashish Sethi*

Dr. Ashish Sethi  
Consultant Biochemist

आपातकालीन सेवाएं

THIS REPORT IS NOT VALID FOR MEDICO LEGAL PURPOSE

*Mamta Khute*  
Dr. Mamta Khute  
M.D.(Path.)  
RMC No. 4720/16260

**B-110, Subhash Marg, Indira Nagar, Jhunjhunu (Raj.) Ph. No. : 1592-294977**

T&C : \* This Reports is Not Valid For Medico Legal Purposes. \* Identification and name of person is not our responsibility.

\* No part of this report should be reproduced for any purpose. \* Interpret result after considering Age,sex effect of drug and other relevant factor.





# RAJASTHANI DIAGNOSTIC & MEDICAL RESEARCH CENTRE

Fully Computerised Pathology Laboratory

MRI

CT SCAN

TMT

SONOGRAPHY

X-RAY

ECG

MEMOGRAPHY

Patient Name: **KAMLA KUMAWAT**  
 Sr. No. : 1666  
 Patient ID No.: 2329  
 Age : 44 Gender : FEMALE  
 Ref. By Dr : MEDI-WHEEL HEALTH CHECKUP



Registered on : 20-02-2024 09:30 AM  
 Collected On : 20-02-2024 09:30 AM  
 Received On : 20-02-2024 09:30 AM  
 Reported On : 20-02-2024 11:46 AM  
 Bar Code   
 LIS Number 2 2 5 2

## URINE EXAMINATION URINE COMPLETE

Test Name	Observed Values	Units	Reference Intervals
<b>PHYSICAL</b>			
Quantity		ml	
Colour	Pale Yellow		
Appearance / Transparency	Clear		
Specific Gravity	1.025		
PH	5.0		4.5-6.5
<b>CHEMICAL</b>			
Reaction	Acidic		
Albumin	TRACE		
Urine Sugar	Nil		
<b>MICROSCOPIC</b>			
Red Blood Cells	Nil	/h.p.f.	
Pus Cells	3--5	/h.p.f.	
Epithelial Cells	1--2	/h.p.f.	
Crystals	Nil	/h.p.f.	
Casts	Nil	/h.p.f.	
Bactria	Nil	/h.p.f.	
Others	Nil	/h.p.f.	
Test Name	Observed Values	Units	Reference Intervals
URINE SUGAR FASTING	Nil		
URINE SUGAR PP	Nil		

&lt;&lt;&lt; END OF REPORT &gt;&gt;&gt;

&gt;&gt;&gt; Results relate only to the sample as received. Kindly correlate with clinical condition. &lt;&lt;&lt;

Note: This report is not valid for medico legal purposes.



*Ashish Sethi*  
Dr. Ashish Sethi

Consultant Biochemist

आपातकालीन सेवाएं

THIS REPORT IS NOT VALID FOR MEDICO LEGAL PURPOSE



*Mamta Khurana*  
Dr. Mamta Khurana  
M.D.(Path.)  
RMC No. 4720/16260

**B-110, Subhash Marg, Indira Nagar, Jhunjhunu (Raj.) Ph. No. : 1592-294977**

T&C : \* This Reports is Not Valid For Medico Legal Purposes. \* Identification and name of person is not our responsibility.

\* No part of this report should be reproduced for any purpose. \* Interpret result after considering Age,sex effect of drug and other relevant factor.





# RAJASTHANI DIAGNOSTIC & MR CENTRE

FULLY COMPUTERISED PATHOLOGY LABORATORY

MRI

CT SCAN

TMT

SONOGRAPHY

'X-RAY

ECG

MAMOGRAPHY

NAME	KAMLA KUMAWAT	AGE-	SEX: F
REF/BY:	BOB HEATH CHECKUP	DATE	20-Feb-24

## ULTRASONOGRAPHY WHOLE ABDOMEN

**Liver:** is normal in size, shape and echotexture. No IHBR dilatation is seen. No focal mass seen. Portal vein and hepatic veins are normal in diameter. Common bile duct is normal in diameter and lumen is clear.

**Gall bladder:** is normal in size shape, location with echo free lumen. Wall thickness is normal. No echogenic shadow suggestive of calculus is seen. No focal mass or lesion is seen.

**Pancreas:** is normal in size, shape and echotexture. No focal mass or lesion is detected. Pancreatic duct is not dilated.

**Rt. Kidney:** is normal in size, shape, position and echotexture. Corticomedullary differentiation is well maintained. No evidence of definite calculus/ hydronephrosis is seen.

**Lt. Kidney:** is normal in size, shape, position and echotexture. Corticomedullary differentiation is well maintained. No evidence of definite calculus/ hydronephrosis is seen.

**Spleen:** is normal in size, regular in shape and echo texture. No focal lesion is seen. Splenic vessels are normal.

**Urinary Bladder:** is well distended. Outline of bladder is regular. Wall thickness is normal. No focal mass is seen. No echogenic shadow suggestive of calculus is seen.

**Uterus:** is normal in size, regular in shape and outline. Uterus is retroverted. Endometrium is normal in thickness. Few intramural fibroids, largest measuring approx 17x20 mm seen at anterior wall.

**Adenexa:** Both adenexal regions are seen normal. No focal mass or lesion is seen. Bilateral ovaries are normal in appearance.

No evidence of ascites is seen. No significant Lymphadenopathy is seen. No obvious bowel pathology is seen. Retroperitoneum including aorta, IVC are unremarkable.

### IMPRESSION:

- ❖ Uterine fibroids.

Advised: clinicopathological correlation

**DR. ANUSHA MAHALAWAT**  
**MD RADIODIAGNOSIS**  
 Dr. Anusha Mahalawat  
 MD (Radiodiagnosis)  
 (RMC. 38742/25457)



आपातकालीन सेवाएं

THIS REPORT IS NOT VALID FOR MEDICO LEGAL PURPOSE



B-110, Indra Nagar, Jhunjhunu (Raj.) Ph. No. 01592-294977

Name: Kamla Kumawat Emergency  
 Patient ID: 32abbs86-266b-48d6-8125-95d2d9ba188b

20.02.2024 11:40:41  
 Standard 12-Lead

Rajasthan Diagnostic & MR Centre  
 B-110, Subhash Marg, Indira Nagar, Mandawa Mod  
 Jhunjhunu (Raj.)

Date of birth: Female  
 Gender: Female  
 Height: Undefined  
 Weight: Unknown  
 Ethnicity: Unknown  
 Pacemaker: Unknown

HR: 82 bpm  
 RR: 729 ms  
 P axis: 46°  
 QRS axis: 70°  
 T axis: 60°

RR: 729 ms  
 P: 79 ms  
 PR: 115 ms  
 QRS: 73 ms  
 QT: 368 ms  
 QTcB: 431 ms

Rajasthan Diagnostic &  
 Medical Research Centre  
 Jhunjhunu

Normal

Indication:  
 Remark:

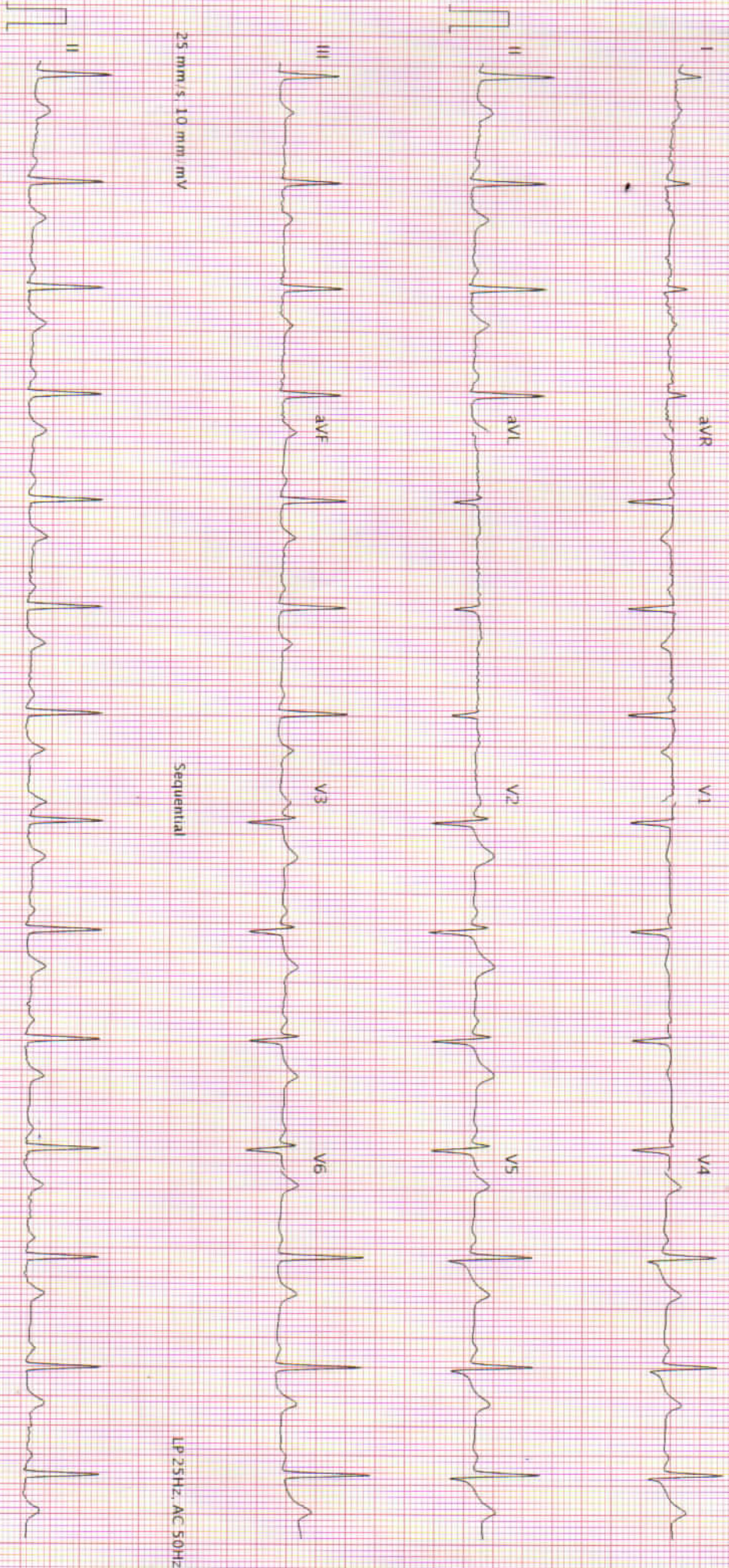

25 mm/s, 10 mm/mV

Sequential

LP 25Hz, AC 50Hz

25 mm/s, 10 mm/mV

LP 25Hz, AC 50Hz



# RAJASTHANI DIAGNOSTIC & MEDICAL RESEARCH CENTRE

Fully Computerised Pathology Laboratory

MRI

CT SCAN

TMT

SONOGRAPHY

X-RAY

ECG

MEMOGRAPHY

NAME : KAMLA KUMAWAT	AGE 43 /SEX F
REF.BY :BOB HEALTH CHECK-UP	DATE: 20.02.2024

## X-RAY CHEST PA

- Both lung fields appear normal in under view
- No e/o consolidation or cavitations is seen.
- Both costo-phrenic angles appear clear.
- Cardiac size is within normal limits.
- Both domes of diaphragm appear normal.
- Bony thoracic cage & soft tissue shadow appear normal.

IMPRESSION :- NORMAL X-RAY CHEST (PA)

DR. ANUSHA MAHALAWAT

MD (RADIODIAGNOSIS)

RMC -38742/25457



आपातकालीन सेवाएं

THIS REPORT IS NOT VALID FOR MEDICO LEGAL PUROSE



Name KAMLA KUMAWAT,  
Age

Date 20/02/2024  
Site Name Arogyam Heart And  
Multispeciality hospital

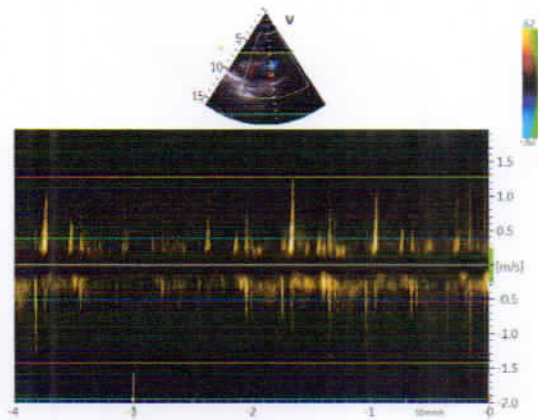
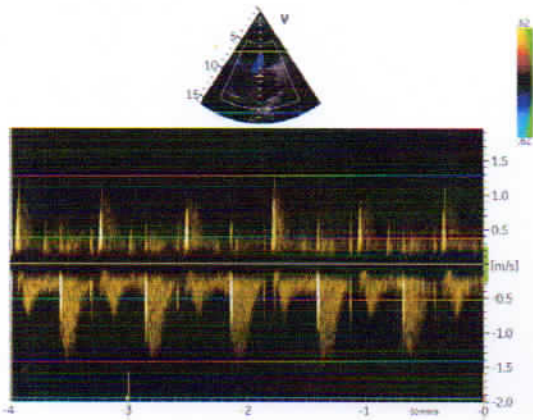
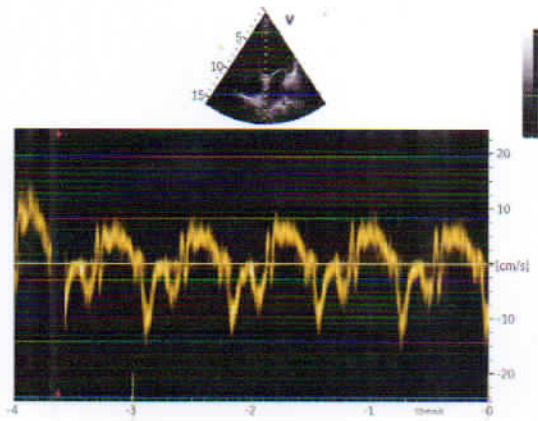
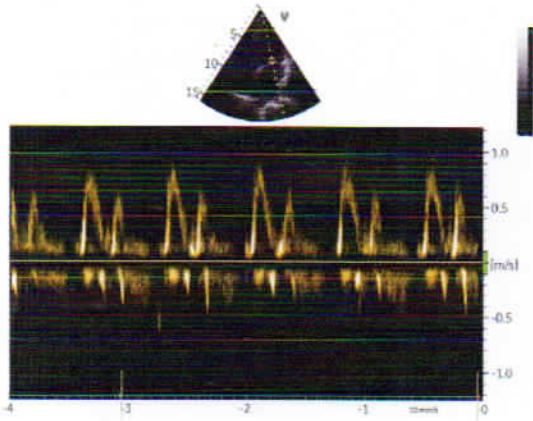
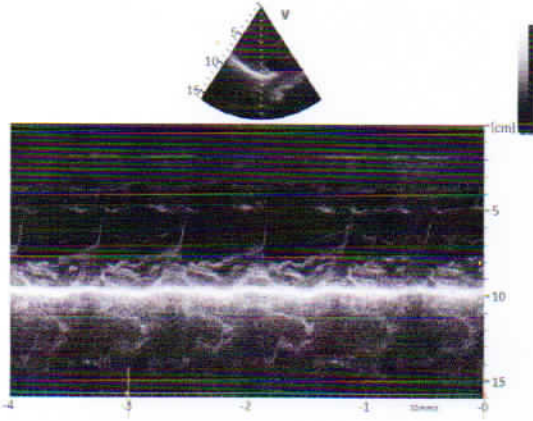

# AAROGYAM HEART CARE - SHIVAM HOSPITAL

सामुदायिक विकास भवन के सामने, इन्दिरा नगर, झुंझुनू (राज.)

## 2-D ECHO COLOUR DOPPLER REPORT

NAME:- MR. KAMLA KUMAWAT

AGE:43Y/Sex: f

Date:-20-02-2024

REF.BY: RAJASTHANI DIAGNOSTIC

EXM.BY:-DR.JAIPAL BUGALIA

### LEFT VENTRICLE:

Size : Normal  
Wall Motion : Normal

### LEFT ATRIUM

Diameter :- 28mm

### Dimensions (2D / M-mode)

LVID D 46 mm  
LVID S 30 mm  
EF(VISUAL) 60%  
PW (d) 10 mm  
PW (S) 11 mm  
IVS (D) 10 mm  
IVS (S) 12 mm

### RIGHT VENTRICLE

RVI D (d) :- 23mm

MITRAL VALVE: NORMAL

### LV Inflow Doppler:

Peak E .5m/sec  
Peak A Vel .6m/sec

Mitral Regurgitation: NIL

Tricuspid Regurgitation: MILD

AORTIC VALVE: NORMAL

AORTIC Regurgitation: NIL

PERICARDIUM: NORMAL

### IMPRESSION:

- NO RWMA
- NORMAL LV systolic function, EF-60%
- Diastolic function grade
- NO MR, mild TR , NO AR
- No Intra Cardiac clot/vegetation/ Pericardial effusion

DR. JAIPAL BUGALIA

(REG NO 023279/1994)

MD, D.M. (Cardiology)

Chief Interventional Cardiologist

DM CARDIOLOGY  
REG. NO.-23279



बेटी बचाओ - बेटी पढ़ाओ

Form B is over Leaf...

भ्रूण लिंग परीक्षण करवाना जघन्य अपराध है इसकी शिकायत टोल फ्री नम्बर 104/108 पर की जा सकती है।