

Location:
Room:
Order Number:
Indication:
Medication 1:
Medication 2:
Medication 3:

12.08.2023 11:23:05

Normal sinus rhythm
Normal ECG

QRS : 76 ms
QT / QTcBaz : 386 / 401 ms
PR : 122 ms
P : 96 ms
RR / PP : 918 / 923 ms
P / QRS / T : 19 / 12 / 5 degrees

Technician:
Ordering Ph:
Referring Ph:
Attending Ph:

ms Samud Supt
MI 167cm
nd. 67kg

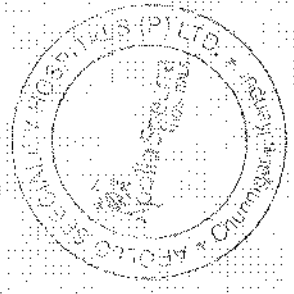

65 bpm
--/-- mmHg

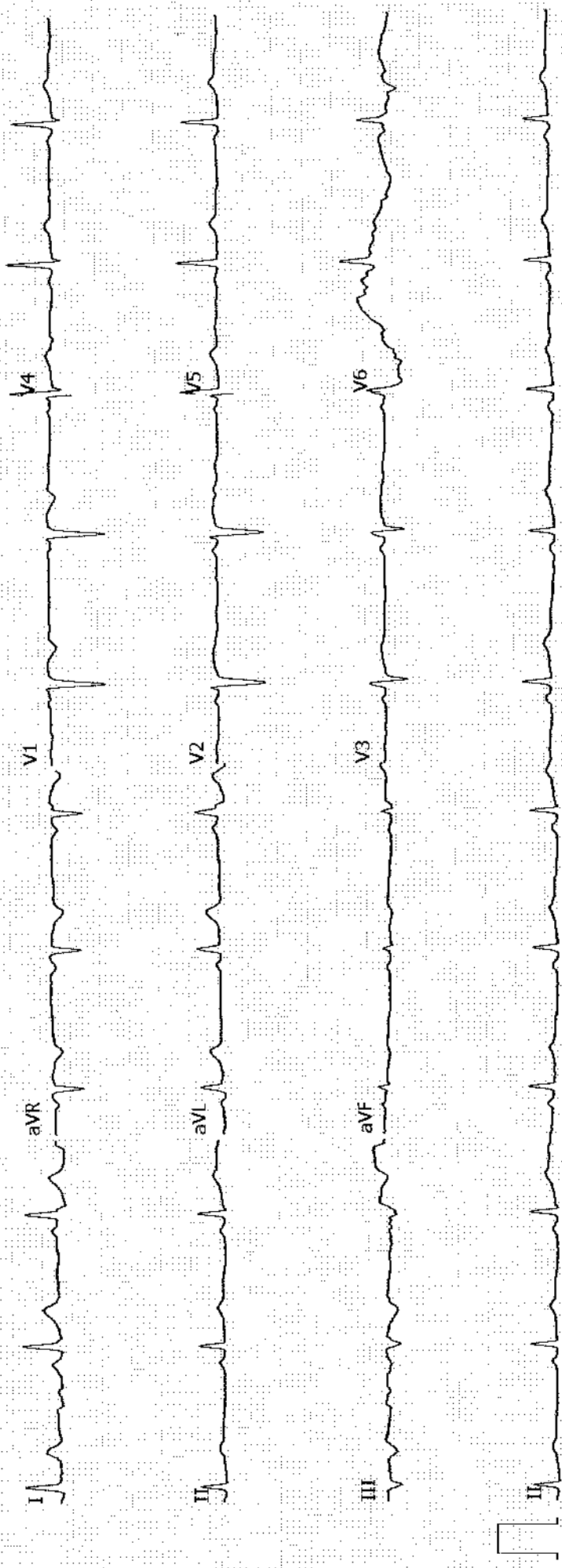

Vu R Ct. 1.00 sph G/c
 Vu L Ct. 0.75 x 20 G/c

(Distant)

NAME Mrs. Parul

DATE 12/08/20

(VD = 12.00)

<R>	S	C	A
-	0.75	-0.50	175
-	1.00	-0.50	177

<L>	S	C	A
-	0.50	-1.00	12
-	0.50	-0.75	17
-	0.75	-0.50	17

* - 0.50 -0.75 17

PD = 0mm

Nv
 Nls
 Nls

Colour Vision
 WNL
 Ra

no action intervention

[Signature]
 Dr. [Name]
 2020 12/08/20
 4-424

Patient Name :- MRS PARUL GUPTA

Date :- 12 August 2023

Referred By :- MHC

Age/Sex: 24Y/FEMALE

IPD/OPD:- OPD

UHID NO-128148

HEART STATION ECHO REPORT

PROCEDURES:	M-MODE/2D/DOPPLER/COLOR/CONTRAST	B.S.A. M ²
MEASUREMENTS:		NORMAL
Aortic root diameter	2.8	2.0-3.7 cm < 2.2 cm
Aortic valve opening	1.8	1.5-2.6 cm
Right ventricular dimension	2.5	0.7-2.6 cm < 1.4 cm / M ²
Right atrial dimension	2.4	0.3-2.9 cm
Left atrial dimension	3.2	1.9-4.0 cm < 2.2 cm / M ²
Left ventricular ED dimension	4.4	3.7-5.6 cm < 3.2 cm / M ²
Left ventricular ES dimension	3.1	2.2-4.0 cm
Interventricular septal thickness	ED 0.8	ES 1.5 0.6-1.2 cm
Left vent PW thickness	ED 1.2	ES 1.5 0.5-1.0 cm

INDICES OF LEFT VENTRICLE FUNCTION

LV Ejection Fraction 60% 60-62%

DOPPLER

MV	90	Cm/sec	MR	Nil
AoV	111	Cm/sec	AI	Nil
TV	85	Cm/sec	TR	Nil
PV	72	Cm/sec	PI	Nil

FINAL DIAGNOSIS:

- **Paradoxical septal movements**
 - Normal cardiac chamber dimensions.
 - No regional wall motion abnormality.
 - LVEF 60%
 - Normal valves and flows.
 - No evidence of pericardial effusion.
 - No evidence of RHD/ASD/VSD/PDA.
 - No LA/LV, Clot/Vegetation.
- (Kindly correlate clinically and further investigation)



Dr. Mohd Shahid, MD
Consultant Cardiologist

Please correlate clinically

Kindly Note

Please intimate us for any typing mistakes and send the report for correction within 7 days.

The science of Radiological diagnosis is based on the interpretation of various shadows produced by both the normal and abnormal tissues and are not always conclusive. Further biochemical and radiological investigation & clinical correlation is required to enable the clinician to reach the final diagnosis

APOLLO SPECIALTY HOSPITALS PRIVATE LIMITED

(Formerly known as Nova Specialty Hospitals Private Limited)

CIN- U85100TG2009PTC099414

Registered Office: 1-10-60/62, Ashoka Raghupathi Chambers, 5th Floor, Begumpet, Hyderabad-500 016, Telangana, India.

BENGALURU | CHENNAI | DELHI | JAIPUR | KANPUR | MUMBAI | PUNE

Patient Name : Mrs. PARUL GUPTA
UHID : SKAN.0000128148
Reported on : 12-08-2023 11:57
Adm/Consult Doctor :

Age : 27 Y F
OP Visit No : SKANOPV151362
Printed on : 12-08-2023 11:58
Ref Doctor : SELF

DEPARTMENT OF RADIOLOGY

X-RAY CHEST PA

Both lung fields and hila are normal .
No obvious active pleuro-parenchymal lesion seen .
Both costophrenic and cardiophrenic angles are clear .
Both diaphragms are normal in position and contour .
Thoracic wall and soft tissues appear normal.

CONCLUSION :

No obvious abnormality seen

ULTRASOUND - WHOLE ABDOMEN

Liver- normal in size shape & echogenecity . No focal lesions. Intra hepatic biliary radicles not dilated. Portal vein s normal in course and caliber.
Gall Bladder- Normal in distension and wall thickness.No sizeable calculus or mass lesion.
CBD normal in course, caliber & clear in visualized region.
Pancreas - Normal in size, shape and echogenecity. No sizeable mass lesion.Main Pancreatic duct not dilated.
Spleen -normal in size, shape and echogenecity. No focal lesion. Splenic vein at hilum is normal caliber.
Retroperitoneum -obscured by bowel gas
Bilateral Kidney -Normal in size, shape, position and echogenecity. Corticomedullary differentiation preserved.
Pelvicalyceal system not dilated.No calculus or mass lesion. Bilateral ureter not dilated.
Urinary Bladder -is empty. Pelvic organs could not be commented.

Patient Name : Mrs. PARUL GUPTA
UHID : SKAN.0000128148
Reported on : 12-08-2023 11:57
Adm/Consult Doctor :

Age : 27 Y F
OP Visit No : SKANOPV151362
Printed on : 12-08-2023 11:58
Ref Doctor : SELF

No evidence of ascites.

IMPRESSION:

No significant abnormality seen on this study.

Suggest -- clinical correlation.

The sonography findings should always be considered in correlation with the clinical and other investigation finding where applicable.) It is only a professional opinion, Not valid for medico legal purpose.

Printed on:12-08-2023 11:57

---End of the Report---

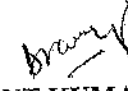
Dr. DUSHYANT KUMAR VARSHNEY
MD, DNB
Radiology



DEPARTMENT OF LABORATORY SERVICES

Patient Name : Mrs. PARUL GUPTA
UHID/MR No. : SKAN.0000128148
Sample Collected on : 12-08-2023 11:27
LRN# : LAB13052194
Ref Doctor : SELF
Package Name : ARCOFEMI - MEDIWHEEL - FULL BODY
 HEALTH ANNUAL PLUS CHECK - FEMALE - 2D
 ECHO - PAN INDIA - FY2324
Emp/Auth/TPA ID : 23S199080100065720S
Sponsor Name : ARCOFEMI HEALTHCARE LIMITED

Age / Gender : 27Y/Female
OP Visit No : SKANOPV151362
Reported on : 12-08-2023 13:14
Specimen : Blood(EDTA)

Adm/Consult Doctor :

DEPARTMENT OF LABORATORY MEDICINE

<u>TEST NAME</u>	<u>RESULT</u>	<u>BIOLOGICAL REFERENCE INTERVALS</u>	<u>UNITS</u>
HEMOGRAM + PERIPHERAL SMEAR			
Hemoglobin Method: Cyanide Photometric	13.0	11.5 - 15	g/dL
RBC Count Method: Electrical Impedance	4.55	3.8 - 4.8	millions/cu mm
Hematocrit Method: Calculated	39.7	36 - 46	%
MCV Method: Calculated	87.3	83 - 101	fl
MCH Method: Calculated	28.6	27 - 32	pg
MCHC Method: Calculated	32.7	31.5 - 34.5	g/dl
RDW	13.1	11.6 - 14	%
Platelet Count Method: Electrical Impedance	1.50	1.5 - 4.1	lakhs/cumm
TLC Count Method: Electrical Impedance	6700	4000 - 11000	cells/cumm

Results are to be correlated clinically



NOTE : All pathological test have technical limitations which may at times cause interpretative errors. Correlative clinical pathological co-relation is necessary. In case of any discrepancy, results may be reviewed and repeat investigation is advised. Typographical errors should be reported immediately for correction. The report is not valid for medico legal purpose.

Excel Hospitals (P) Ltd.

Dr. SATINDER SINGH
 SONT
 14/138, Chhanniganj, Kanpur - 208001
 MD Ph. 0512-2555991, 2555992
 Pathology excelhospitals@gmail.com
 ♦ Emergency No. 9935577550

DEPARTMENT OF LABORATORY SERVICES

Patient Name : Mrs. PARUL GUPTA
 UHID/MR No. : SKAN.0000128148
 Sample Collected on : 12-08-2023 11:27
 LRN# : LAB13052194
 Ref Doctor : SELF
 Package Name : ARCOFEMI - MEDIWHEEL - FULL BODY
 HEALTH ANNUAL PLUS CHECK - FEMALE - 2D
 ECHO - PAN INDIA - FY2324
 Emp/Auth/TPA ID : 23S199080100065720S
 Sponsor Name : ARCOFEMI HEALTHCARE LIMITED

Age / Gender : 27Y/Female
 OP Visit No : SKANOPV151362
 Reported on : 12-08-2023 13:14
 Specimen : Blood(EDTA)

Adm/Consult Doctor :

Differential Leucocyte Count(Fluorescence Flow Cytometry / VCS Technology)

TEST NAME	RESULT	BIOLOGICAL REFERENCE INTERVALS	UNITS
Neutrophils	56	40 - 80	%
Lymphocytes	40	20 - 40	%
Monocytes	02	2 - 10	%
Eosinophils	02	1-6	%
Basophils	00	0-2	%
Erythrocyte Sedimentation Rate (ESR) Method: Westergrens Method.	15	0 - 20	mm/hr

TEST NAME	RESULT	BIOLOGICAL REFERENCE INTERVALS	UNITS
BLOOD GROUP ABO AND RH FACTOR			
ABO Method: Microplate Hemagglutination	O		
Rh (D) Type: Method: Microplate Hemagglutination	POSITIVE		

End of the report



Results are to be correlated clinically

NOTE : All pathological test have technical limitations. Interpretative errors. Clinical pathological co-relation is necessary. In case of any discrepancy, results may be reviewed and repeat investigation is advised. Typographical errors should be reported immediately for correction. The report is not valid for medico legal purpose.

Excel Hospitals (P) Ltd.

Dr. SAKSHI SINGH
 SONTI
 MD, Chunniganj, Kanpur - 208001
 Ph. 0512-2555991, 2555992
 Pathology
 Email: excelhospitals@gmail.com
 ♦ Emergency No. 9935577550

DEPARTMENT OF LABORATORY SERVICES

Patient Name : Mrs. PARUL GUPTA
UHID/MR No. : SKAN.0000128148
Sample Collected on : 12-08-2023 11:27
LRN# : LAB13052194
Ref Doctor : SELF
Emp/Auth/TPA ID : 23S199080100065720S
Sponsor Name : ARCOFEMI HEALTHCARE LIMITED

Age / Gender : 27Y/Female
OP Visit No : SKANOPV151362
Reported on : 12-08-2023 13:15
Specimen : Blood(EDTA)

Adm/Consult Doctor :

DEPARTMENT OF LABORATORY MEDICINE

PERIPHERAL SMEAR

Methodology : Microscopic
RBC : Normocytic Normochromic
WBC : Within Normal limits.DLC is as mentioned.
Platelets : Adequate in Number
Parasites : No Haemoparasites seen
IMPRESSION : Normocytic normochromic blood picture
Note/Comment : Please Correlate clinically

End of the report



Results are to be correlated clinically

Lab Technician / Technologist

NOTE : All pathological test have technical limitations which may at times cause interpretative errors. Collaborative clinical pathological co-relation is necessary. In case of any discrepancy, results may be reviewed and repeat investigation is advised. Typographical errors should be reported immediately for correction. The report is not valid for medico legal purpose.

Dr. SATINDER SINGH

Excel Hospitals (P) Ltd.

Pathology
14/138, Ghunniganj, Kanpur - 208001
Ph. 0512-2555991, 2555992
Email : excelhospitals@gmail.com
♦ Emergency No. 9935577550



Consultant Pathologist :
Dr. Poonam Kainth
 M.D. (Pathology)
Dr. Ritu Pradhan
 M.D. (Pathology)

DEPARTMENT OF LABORATORY SERVICES

Patient Name : Mrs. PARUL GUPTA
UHID/MR No. : SKAN.0000128148
Sample Collected on : 12-08-2023 13:49
LRN# : LAB13052194
Ref Doctor : SELF
Package Name : ARCOFEMI - MEDIWHEEL - FULL BODY
 HEALTH ANNUAL PLUS CHECK - FEMALE - 2D
 ECHO - PAN INDIA - FY2324
Emp/Auth/TPA ID : 23S199080100065720S
Sponsor Name : ARCOFEMI HEALTHCARE LIMITED

Age / Gender : 27Y/Female
OP Visit No : SKANOPV151362
Reported on : 12-08-2023 18:57
Specimen : Plasma(PP)

Adm/Consult Doctor :

DEPARTMENT OF LABORATORY MEDICINE

<u>TEST NAME</u>	<u>RESULT</u>	<u>BIOLOGICAL REFERENCE INTERVALS</u>	<u>UNITS</u>
GLUCOSE, POST PRANDIAL (PP), 2 HOURS (POST MEAL)			
GLUCOSE - SERUM / PLASMA (POST PRANDIAL)	103	70 - 140	mg/dl
Method: Glucose Oxidase-Peroxidase			
GLUCOSE, FASTING			
FASTING SUGAR	91	70 - 110	mg/dl
Method: GOD-PAP			
GAMMA GLUTAMYL TRANSFERASE (GGT)			
GAMMA GT	18	< 38	U/L
Method: Kinetic Photometric			
RENAL PROFILE/RENAL FUNCTION TEST (RFT/KFT)			
CREATININE - SERUM / PLASMA	1.1*	0.55 - 1.02	mg/dl
Method: Jaffe's Kinetic			
URIC ACID - SERUM	4.5	2.6 - 6.0	mg/dl
Method: Modified Uricase			
UREA - SERUM/PLASMA	21	Female: 15 - 36	mg/dl
Method: Urease with indicator dye			
CALCIUM	8.45*	8.5 - 10.1	mg/dl
Method: O-Cresolphthalein complexone			

Results are to be correlated clinically



NOTE : All pathological test have technical limitations which may at times cause interpretative errors. Collaborative clinical pathological co-relation is necessary. In case of any discrepancy, results may be reviewed and repeat investigation is advised. Typographical errors should be reported immediately for correction. The report is not valid for medico legal purpose.

Excel Hospitals (P) Ltd.

MD/138, Chunniganj, Kanpur - 208001
 Ph. 0512-2555991, 2555992
 Pathology Email : excelhospitals@gmail.com
 ♦ Emergency No. 9935577550

DEPARTMENT OF LABORATORY SERVICES

Patient Name : Mrs. PARUL GUPTA
UHID/MR No. : SKAN.0000128148
Sample Collected on : 12-08-2023 13:49
LRN# : LAB13052194
Ref Doctor : SELF
Package Name : ARCOFEMI - MEDIWHEEL - FULL BODY HEALTH ANNUAL PLUS CHECK - FEMALE - 2D ECHO - PAN INDIA - FY2324
Emp/Auth/TPA ID : 23S199080100065720S
Sponsor Name : ARCOFEMI HEALTHCARE LIMITED

Age / Gender : 27Y/Female
OP Visit No : SKANOPV151362
Reported on : 12-08-2023 18:57
Specimen : Plasma(PP)

Adm/Consult Doctor :

BUN Method: Urease with indicator dye	9.79	7-17	mg/dl
ELECTROLYTES (Na) Method: ISE-Direct	141	135 - 145	meq/L
ELECTROLYTES (K) Method: ISE-Direct	4.6	3.5 - 5.1	meq/L
LIVER FUNCTION TEST (LFT)			
BILIRUBIN TOTAL Method: Azobilirubin/dyphylline	0.84	0.2 - 1.3	mg/dL
BILIRUBIN (DIRECT) Method: Dual Wavelength Spectrophotometric	0.39	Adults: 0.0 - 0.3 Neonates: 0.0 - 0.6	mg/dL
BILIRUBIN UNCONJUGATED(INDIRECT) Method: Dual Wavelength Spectrophotometric	0.45	0.0 - 1.1	mg/dL
ALBUMIN Method: Bromocresol Green dye binding	4.5	3.0 - 5.0	g/dL
PROTEIN TOTAL Method: Biuret Reaction	7.5	6.0 - 8.2	g/dL
AST (SGOT) Method: Kinetic (Leuco dye) with P 5 P	21	14 - 36	U/L
GLOBULINN Method: Calculation	3.0	2.8 - 4.5	g/dL
ALT(SGPT)	23	9 - 52	U/L

Results are to be correlated clinically



Excel Hospitals (P) Ltd.

NOTE : All pathological test have technical limitations which may lead to interpretative errors. Collaborative clinical pathological co-relation is necessary. In case of any discrepancy, results may be reviewed and repeat investigation is advised. Typographical errors should be reported immediately for correction. The report is not valid for medico legal purpose.

MD
14/138, Chunniganj, Kanpur - 208001
Pathology Ph. 0512-2555991, 2555992
Email : excelhospitals@gmail.com
✦ Emergency No. 9935577550



Consultant Pathologist :
Dr. Poonam Kainth
 M.D. (Pathology)
Dr. Ritu Pradhan
 M.D. (Pathology)

DEPARTMENT OF LABORATORY SERVICES

Patient Name : Mrs. PARUL GUPTA
UHID/MR No. : SKAN.0000128148
Sample Collected on : 12-08-2023 13:49
LRN# : LAB13052194
Ref Doctor : SELF
Package Name : ARCOFEMI - MEDIWHEEL - FULL BODY
 HEALTH ANNUAL PLUS CHECK - FEMALE - 2D
 ECHO - PAN INDIA - FY2324
Emp/Auth/TPA ID : 23S199080100065720S
Sponsor Name : ARCOFEMI HEALTHCARE LIMITED

Age / Gender : 27Y/Female
OP Visit No : SKANOPV151362
Reported on : 12-08-2023 18:57
Specimen : Plasma(PP)

Adm/Consult Doctor :

LIPID PROFILE

CHOLESTEROL 173

Method: CHOD-End Point POD (Enzymatic)

HDL 59

Method: Direct Measure PEG

LDL 93.8

Method: Calculation Friedewald's Formula

TRIGLYCERIDES 101

Method: Enzymatic GPO/POD/End Point

VLDL 20.2

Method: Calculated

<200 - Desirable mg/dL

200-239 - Borderline High

>=240 - High

<40 - Low mg/dL

>=60 - High

< 100 - Optimal

100-129 - Near Optimal & Above

Optimal

Normal : <150 mg/dl

Border High : 150 - 199

High : 200 - 499

Very High : >= 500

Note: Overnight fasting of 10-12hrs

is recommended to avoid

fluctuations in Lipid Profile.

10-40 mg/dL

End of the report



Results are to be correlated clinically

NOTE : All pathological test have technical limitations
 Lab Technician / Technologist
 may at times cause interpretative errors.
 ICAN, PHL etc. Critical pathological co-relation is necessary.
 In case of any discrepancy, results may be reviewed and
 repeat investigation is advised. Typographical errors
 should be reported immediately for correction. The report is
 not valid for medico legal purpose.

Excel Hospitals (P) Ltd.

MD-138, Chunniganj, Kanpur - 208001
 Ph. 0512-2555991, 2555992
 Pathology Email: excelhospitals@gmail.com
 ♦ Emergency No. 9935577550



Consultant Pathologist :
Dr. Poonam Kainth
 M.D. (Pathology)
Dr. Ritu Pradhan
 M.D. (Pathology)

DEPARTMENT OF LABORATORY SERVICES

Patient Name : Mrs. PARUL GUPTA	Age / Gender : 27Y/Female
UHID/MR No. : SKAN.0000128148	OP Visit No : SKANOPV151362
Sample Collected on : 12-08-2023 11:27	Reported on : 12-08-2023 13:18
LRN# : LAB13052194	Specimen : Urine
Ref Doctor : SELF	
Package Name : ARCOFEMI - MEDIWHEEL - FULL BODY HEALTH ANNUAL PLUS CHECK - FEMALE - 2D ECHO - PAN INDIA - FY2324	
Emp/Auth/TPA ID : 23S199080100065720S	Adm/Consult Doctor :
Sponsor Name : ARCOFEMI HEALTHCARE LIMITED	

DEPARTMENT OF LABORATORY MEDICINE

<u>TEST NAME</u>	<u>RESULT</u>	<u>BIOLOGICAL REFERENCE INTERVALS</u>	<u>UNITS</u>
COMPLETE URINE EXAMINATION			
Color:	Pale Yellow	Pale Yellow	
Specific Gravity Method: Indicator Method	1.025	1.005 - 1.035	
Transparency:	Slightly Turbid	Clear	
Protein : Method: Indicator Method	Traces	Nil	
Glucose: Method: Glucose Oxidase	Absent	Nil	
pH Method: Indicator Method	6.5 (Acidic)	4.6 - 8	
DEPOSITS:	Absent		
WBC/Pus Cells	occasional	0-5	/hpf
Tc/Sqc(Transitional/Squamous epithelial cells)	2-4	2-3	/hpf



Results are to be correlated clinically

NOTE : All pathological test have technical limitations which may at times cause interpretative errors. Collaborative clinical pathological co-relation is necessary. In case of any discrepancy, results may be reviewed and repeat investigation is advised. Typographical errors should be reported immediately for correction. The report is not valid for medico legal purpose.

Excel Hospitals (P) Ltd.

MD-138, Chunniganj, Kanpur - 208001
 Pathology Ph. 0512-2555991, 2555992
 Email : excelhospitals@gmail.com
 ♦ Emergency No. 9935577550



Consultant Pathologist :
Dr. Poonam Kainth
 M.D. (Pathology)
Dr. Ritu Pradhan
 M.D. (Pathology)

DEPARTMENT OF LABORATORY SERVICES

Patient Name : Mrs. PARUL GUPTA
UHID/MR No. : SKAN.0000128148
Sample Collected on : 12-08-2023 11:27
LRN# : LAB13052194
Ref Doctor : SELF
Package Name : ARCOFEMI - MEDIWHEEL - FULL BODY
 HEALTH ANNUAL PLUS CHECK - FEMALE - 2D
 ECHO - PAN INDIA - FY2324
Emp/Auth/TPA ID : 23S199080100065720S
Sponsor Name : ARCOFEMI HEALTHCARE LIMITED

Age / Gender : 27Y/Female
OP Visit No : SKANOPV151362
Reported on : 12-08-2023 13:18
Specimen : Urine

Adm/Consult Doctor :

RBC	Nil	0 - 2	/hpf
Crystals:	Nil		
Casts:	Nil		/hpf

End of the report



Results are to be correlated clinically

NOTE : All pathological test have technical limitations which may at times cause interpretative errors. Collaborative clinical pathological co-relation is necessary. In case of any discrepancy, results may be reviewed and repeat investigation is advised. Typographical errors should be reported immediately for correction. The report is not valid for medico legal purpose.

Excel Hospitals (P) Ltd.

SONI
 14/138, Chunniganj, Kanpur - 208001
 MD Ph. 0512-2555991, 2555992
 Patient@excelhospitals@gmail.com
 ♦ Emergency No. 9935577550

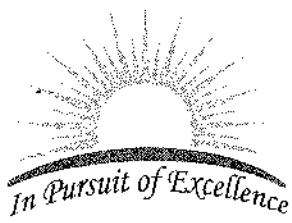

SONI DIAGNOSTICS

118/572, KAUSHALPURI, GUMTI NO. 5, KANPUR - 208012

Ph. : 0512-2219667, 8858154254

e-mail : sonidiagnostics01@gmail.com

Patient Name : MRS. PARUL GUPTA

Age / Gender : 27 years / Female

Patient ID : 35591

Source : Excel Hospital

Referral : SELF

Collection Time : 12/08/2023, 02:43 p.m.

Reporting Time : 12/08/2023, 04:32 p.m.

Sample ID :



232240016

Test Description	Value(s)	Reference Range	Unit(s)
------------------	----------	-----------------	---------

HbA1C

Sample Type : EDTA

HbA1C

Method : Nephelometry

4.6

Normal - Less than 5.7

%

Prediabetes - 5.7% - 6.4

Diabetes - 6.5% or Higher

A1C	Average Blood Sugar
%	mg/dL
6.0	126
6.5	140
7.0	154
7.5	169
8.0	183
8.5	197
9.0	212
9.5	226
10.0	240
11.0	269
12.0	298

****END OF REPORT****

All the reports have to be correlated clinically. If the result of the tests are unexpected, the patient is advised to contact the lab immediately for a recheck.



Dr. S.S.Soni

MSD (PATHOLOGY)

All diagnostic tests have limitations & clinical interpretation should not be used for medico-legal investigation. Clinical correlation and further relevant investigations advised if warranted. Any discrepancies in test results should be notified within 24 hours. This report is not valid for medico-legal purpose.

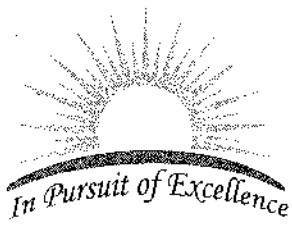

SONI DIAGNOSTICS

118/572, KAUSHALPURI, GUMTI NO. 5, KANPUR - 208012

Ph. : 0512-2219667, 8858154254

e-mail : sonidiagnostics01@gmail.com

Patient Name : MRS. PARUL GUPTA

Age / Gender : 27 years / Female

Patient ID : 35591

Source : Excel Hospital

Referral : SELF

Collection Time : 12/08/2023, 02:43 p.m.

Reporting Time : 12/08/2023, 04:32 p.m.

Sample ID :



232240016

Test Description	Value(s)	Reference Range	Unit(s)
T3,T4,TSH			
SAMPLE TYPE : SERUM			
T3 Method : CLIA	1.26	0.79 - 1.58	ng/mL
T4 Method : CLIA	10.1	5.2-12.7	µg/dL
TSH Method : CLIA	2.49	0.3-4.5	µIU/mL
Interpretation			

TSH	T4	T3	INTERPRETATION
HIGH	NORMAL	NORMAL	MILD (SUBCLINICAL)HYPOTHYROIDISM
HIGH	LOW OR NORMAL	LOW OR NORMAL	HYPOTHYROIDISM
LOW	NORMAL	NORMAL	MILD (SUBCLINICAL)HYPERTHYROIDISM
LOW	HIGH OR NORMAL	HIGH OR NORMAL	HYPERTHYROIDISM
LOW	LOW OR NORMAL	LOW OR NORMAL	NON-THYROIDAL ILLNESS: RARE PITUITARY (SECONDARY)HYPOTHYROIDISM

****END OF REPORT****

All the reports have to be correlated clinically. If the result of the tests are unexpected, the patient is advised to contact the lab immediately for a recheck.

Dr. S.S.Soni



M.D. (PATHOLOGY)

All diagnostic tests have limitations & clinical interpretation should not be solely based on single investigation. Clinical correlation and further relevant investigations advised if warranted. Any discrepancies in test results should be notified within 24 hours. This report is not valid for medicolegal purpose.

Patient Name	: Mrs. PARUL GUPTA	Age/Gender	: 27 Y/F
UHID/MR No.	: SKAN.0000128148	OP Visit No	: SKANOPV151362
Sample Collected on	: 12-08-2023 13:49	Reported on	: 12-08-2023 18:57
LRN#	: LAB13052194	Specimen	: Plasma(PP)
Ref Doctor	: SELF		
Package Name	: ARCOFEMI - MEDIWHEEL - FULL BODY HEALTH ANNUAL PLUS CHECK - FEMALE - 2D ECHO - PAN INDIA - FY2324		
Emp/Auth/TPA ID	: 23S199080100065720S		
Sponsor Name	: ARCOFEMI HEALTHCARE LIMITED		

DEPARTMENT OF LABORATORY MEDICINE

<u>TEST NAME</u>	<u>RESULT</u>	<u>BIOLOGICAL REFERENCE INTERVALS</u>	<u>UNITS</u>
GLUCOSE, POST PRANDIAL (PP), 2 HOURS (POST MEAL)			
GLUCOSE - SERUM / PLASMA (POST PRANDIAL) Method: Glucose Oxidase-Peroxidase	103	70 - 140	mg/dl
GLUCOSE, FASTING			
FASTING SUGAR Method: GOD-PAP	91	70 - 110	mg/dl
GAMMA GLUTAMYL TRANSFERASE (GGT)			
GAMMA GT Method: Kinetic Photometric	18	< 38	U/L
RENAL PROFILE/RENAL FUNCTION TEST (RFT/KFT)			
CREATININE - SERUM / PLASMA Method: Jaffe's Kinetic	1.1*	0.55 - 1.02	mg/dl
URIC ACID - SERUM Method: Modified Uricase	4.5	2.6 - 6.0	mg/dl
UREA - SERUM/PLASMA Method: Urease with indicator dye	21	Female: 15 - 36	mg/dl
CALCIUM Method: O-Cresolphthalein complexone	8.45*	8.5 - 10.1	mg/dl
BUN Method: Urease with indicator dye	9.79	7-17	mg/dl
ELECTROLYTES (Na) Method: ISE-Direct	141	135 - 145	meq/L
ELECTROLYTES (K) Method: ISE-Direct	4.6	3.5 - 5.1	meq/L
LIVER FUNCTION TEST (LFT)			
BILIRUBIN TOTAL Method: Azobilirubin/dyphylline	0.84	0.2 - 1.3	mg/dL
BILIRUBIN (DIRECT) Method: Dual Wavelength Spectrophotometric	0.39	Adults: 0.0 - 0.3 Neonates: 0.0 - 0.6	mg/dL
BILIRUBIN UNCONJUGATED(INDIRECT) Method: Dual Wavelength Spectrophotometric	0.45	0.0 - 1.1	mg/dL
ALBUMIN Method: Bromocresol Green dye binding	4.5	3.0 - 5.0	g/dL
PROTEIN TOTAL Method: Biuret Reaction	7.5	6.0 - 8.2	g/dL
AST (SGOT) Method: Kinetic (Leuco dye) with P 5 P	21	14 - 36	U/L
GLOBULIN Method: Calculation	3.0	2.8 - 4.5	g/dL
ALT(SGPT)	23	9 - 52	U/L
LIPID PROFILE			
CHOLESTEROL Method: CHOD-End Point POD (Enzymatic)	173	<200 - Desirable 200-239 - Borderline High >=240 - High	mg/dL
HDL Method: Direct Measure PEG	59	<40 - Low >=60 - High	mg/dL
LDL	93.8	< 100 - Optimal	

Patient Name : Mrs. PARUL GUPTA

Age/Gender : 27 Y/F

Method: Calculation Friedewald's Formula

TRIGLYCERIDES

Method: Enzymatic GPO/POD/End Point

101

100-129 - Near Optimal & Above Optimal

Normal : <150

Border High : 150 - 199

High : 200 - 499

Very High : \geq 500

Note: Overnight fasting of 10-12hrs is recommended to avoid fluctuations in Lipid Profile.

mg/dl

VLDL

Method: Calculated

20.2

10-40

mg/dL

---End Of Report---

Patient Name	: Mrs. PARUL GUPTA	Age/Gender	: 27 Y/F
UHID/MR No.	: SKAN.0000128148	OP Visit No	: SKANOPV151362
Sample Collected on	: 12-08-2023 11:27	Reported on	: 12-08-2023 18:00
LRN#	: LAB13052194	Specimen	: Blood(bio/EDTA)
Ref Doctor	: SELF		
Package Name	: ARCOFEMI - MEDIWHEEL - FULL BODY HEALTH ANNUAL PLUS CHECK - FEMALE - 2D ECHO - PAN INDIA - FY2324		
Emp/Auth/TPA ID	: 23S199080100065720S		
Sponsor Name	: ARCOFEMI HEALTHCARE LIMITED		

DEPARTMENT OF LABORATORY MEDICINE

<u>TEST NAME</u>	<u>RESULT</u>	<u>BIOLOGICAL REFERENCE INTERVALS</u>	<u>UNITS</u>
HbA1c, GLYCATED HEMOGLOBIN			
HbA1c, GLYCATED HEMOGLOBIN Method:HPLC	4.6	<=5.6:Non-Diabetic 5.7-6.4: Prediabetes (Increased Risk for Diabetes) >=6.5: Diabetes Mellitus Note: In absence of unequivocal Hyperglycemia and the presence of discordant fasting, post prandial or Random Glucose values, result should be confirmed by repeat test(ADA Guidelines 2015)	%
eAG (estimated Average Glucose) Method: Calculated	85.32		mg/dL
THYROID PROFILE (TOTAL T3, TOTAL T4, TSH)			
TOTAL T3: TRI IODOTHYRONINE - SERUM Method: CLIA	1.26	0.6 - 1.81 ng/mL	ng/mL
TOTAL T4:THYROXINE - SERUM Method: CLIA	10.1	3.2 - 12.6	µg/dL
TSH: THYROID STIMULATING HORMONE - SERUM Method: CLIA	2.49	0.35 - 5.5 Pregnancy 1st Trimester 0.30 - 4.50 2nd Trimester 0.5 - 4.60 3rd Trimester 0.80 - 5.20	µIU/mL

---End Of Report---

Patient Name	: Mrs. PARUL GUPTA	Age/Gender	: 27 Y/F
UHID/MR No.	: SKAN.0000128148	OP Visit No	: SKANOPV151362
Sample Collected on	: 12-08-2023 11:27	Reported on	: 12-08-2023 13:18
LRN#	: LAB13052194	Specimen	: Urine
Ref Doctor	: SELF		
Package Name	: ARCOFEMI - MEDIWHEEL - FULL BODY HEALTH ANNUAL PLUS CHECK - FEMALE - 2D ECHO - PAN INDIA - FY2324		
Emp/Auth/TPA ID	: 23S199080100065720S		
Sponsor Name	: ARCOFEMI HEALTHCARE LIMITED		

DEPARTMENT OF LABORATORY MEDICINE

<u>TEST NAME</u>	<u>RESULT</u>	<u>BIOLOGICAL REFERENCE INTERVALS</u>	<u>UNITS</u>
COMPLETE URINE EXAMINATION			
Color:	Pale Yellow	Pale Yellow	
Specific Gravity Method: Indicator Method	1.025	1.005 - 1.035	
Transparency:	Slightly Turbid	Clear	
Protein : Method: Indicator Method	Traces	Nil	
Glucose: Method: Glucose Oxidase	Absent	Nil	
pH Method: Indicator Method	6.5 (Acidic)	4.6 - 8	
DEPOSITS:	Absent		
WBC/Pus Cells	ccasional	0-5	/hpf
Tc/Sqc(Transitional/Squamous epithelial cells)	2-4	2-3	/hpf
RBC	Nil	0 - 2	/hpf
Crystals:	Nil		
Casts:	Nil		/hpf

---End Of Report---

Patient Name : Mrs. PARUL GUPTA

Age/Gender : 27 Y/F

UHID/MR No. : SKAN.0000128148

OP Visit No : SKANOPV151362

Sample Collected on : 12-08-2023 11:27

Reported on : 12-08-2023 13:15

LRN# : LAB13052194

Specimen : Blood(EDTA)

Ref Doctor : SELF

Emp/Auth/TPA ID : 23S199080100065720S

Sponsor Name : ARCOFEMI HEALTHCARE LIMITED

DEPARTMENT OF LABORATORY MEDICINE

PERIPHERAL SMEAR

Methodology : Microscopic
RBC : Normocytic Normochromic
WBC : Within Normal limits.DLC is as mentioned.
Platelets : Adequate in Number
Parasites : No Haemoparasites seen
IMPRESSION : Normocytic normochromic blood picture
Note/Comment : Please Correlate clinically

---End Of Report---

Patient Name	: Mrs. PARUL GUPTA	Age/Gender	: 27 Y/F
UHID/MR No.	: SKAN.0000128148	OP Visit No	: SKANOPV151362
Sample Collected on	: 12-08-2023 11:27	Reported on	: 12-08-2023 13:14
LRN#	: LAB13052194	Specimen	: Blood(EDTA)
Ref Doctor	: SELF		
Package Name	: ARCOFEMI - MEDIWHEEL - FULL BODY HEALTH ANNUAL PLUS CHECK - FEMALE - 2D ECHO - PAN INDIA - FY2324		
Emp/Auth/TPA ID	: 23S199080100065720S		
Sponsor Name	: ARCOFEMI HEALTHCARE LIMITED		

DEPARTMENT OF LABORATORY MEDICINE

<u>TEST NAME</u>	<u>RESULT</u>	<u>BIOLOGICAL REFERENCE INTERVALS</u>	<u>UNITS</u>
HEMOGRAM + PERIPHERAL SMEAR			
Hemoglobin Method: Cyanide Photometric	13.0	11.5 - 15	g/dL
RBC Count Method: Electrical Impedance	4.55	3.8 - 4.8	millions/cu mm
Haematocrit Method: Calculated	39.7	36 - 46	%
MCV Method: Calculated	87.3	83 - 101	fl
MCH Method: Calculated	28.6	27 - 32	pg
MCHC Method: Calculated	32.7	31.5 - 34.5	g/dl
RDW	13.1	11.6 - 14	%
Platelet Count Method: Electrical Impedance	1.50	1.5 - 4.1	lakhs/cumm
TLC Count Method: Electrical Impedance	6700	4000 - 11000	cells/cumm
Differential Leucocyte Count(Fluorescence Flow Cytometry / VCS Technology)			
Neutrophils	56	40 - 80	%
Lymphocytes	40	20 - 40	%
Monocytes	02	2 - 10	%
Eosinophils	02	1-6	%
Basophils	00	0-2	%
Erythrocyte Sedimentation Rate (ESR) Method: Westergrens Method.	15	0 - 20	mm/hr

<u>TEST NAME</u>	<u>RESULT</u>	<u>BIOLOGICAL REFERENCE INTERVALS</u>	<u>UNITS</u>
BLOOD GROUP ABO AND RH FACTOR			
ABO Method: Microplate Hemagglutination	O		
Rh (D) Type: Method: Microplate Hemagglutination	POSITIVE		

---End Of Report---

Patient Name	: Mrs. PARUL GUPTA	Age/Gender	: 27 Y/F
UHID/MR No.	: SKAN.0000128148	OP Visit No	: SKANOPV151362
Sample Collected on	:	Reported on	: 12-08-2023 11:58
LRN#	: RAD2072021	Specimen	:
Ref Doctor	: SELF		
Emp/Auth/TPA ID	: 23S199080100065720S		

DEPARTMENT OF RADIOLOGY

X-RAY CHEST PA

Both lung fields and hila are normal .
No obvious active pleuro-parenchymal lesion seen .
Both costophrenic and cardiophrenic angles are clear .
Both diaphragms are normal in position and contour .
Thoracic wall and soft tissues appear normal.

CONCLUSION :

No obvious abnormality seen

ULTRASOUND - WHOLE ABDOMEN

Liver- normal in size shape & echogenecity . No focal lesions. Intra hepatic biliary radicles not dilated. Portal vein is normal in course and caliber.
Gall Bladder- Normal in distension and wall thickness.No sizeable calculus or mass lesion.
CBD normal in course, caliber & clear in visualized region.
Pancreas - Normal in size, shape and echogenecity. No sizeable mass lesion.Main Pancreatic duct not dilated.
Spleen -normal in size, shape and echogenecity. No focal lesion. Splenic vein at hilum is normal caliber.
Retroperitoneum –obscured by bowel gas
Bilateral Kidney -Normal in size, shape, position and echogenecity. Corticomedullary differentiation preserved. Pelvicalyceal system not dilated.No calculus or mass lesion. Bilateral ureter not dilated.
Urinary Bladder –is empty. Pelvic organs could not be commented.

No evidence of ascites.

IMPRESSION:

No significant abnormality seen on this study.

Suggest – clinical correlation.

(The sonography findings should always be considered in correlation with the clinical and other investigation finding where applicable.) It is only a professional opinion, Not valid for medico legal purpose.

Patient Name : Mrs. PARUL GUPTA

Age/Gender : 27 Y/F

Dr. DUSHYANT KUMAR VARSHNEY

MD, DNB

Radiology