



OPD ASSESSMENT FORM



Name Mr Nishav Patel Age.Sex 25 | M MR.No. 5139932

Doctor Dr Krunal Gajjar Date 22/7/23

Ht: 180cm Wt.: 66.5kg Temp: _____ Pulse: 74 B/M BP: 129/82 mm/Hg

SPO2: 99% Post of walk SPO2: _____

Chief Complaints :

Not - Any.

Drug / Food Allergy :

Prior Medication Reviewed : Yes No

On examination :

B | NAD
LVS |

Past History :

N.S.

Provisional Diagnosis :

Treatment and further Advices :
(Write in Capital Letters)

Rx _____

Nutritional Assessment :

- Obese
- Well nourished
- Mild- moderate nourished
- Severely mal-nourished

Investigation advised :

Krunal
Dr. Krunal Gajjar
 M.B.B.S., MD (MEDICINE)
 CONSULTANT PHYSICIAN
 Reg. No. G-20422
SUNSHINE GLOBAL HOSPITAL
BURAT.

Follow Up : _____ Date : _____

Signature

In case of emergency Please report to Emergency Department of Hospital OR

Call : 75748 49465, 0261-4111000



OPD ASSESSMENT FORM



Name Ms. Nirav D. Patel Age.Sex 25/M MR.No. 5139432

Doctor Dr. Shailaja Desai Date 22/07/23

Ht: 180cm Wt: _____ Temp: _____ Pulse: 74 B/M BP: 124/82 mmHg

SPO2: 99% Post of walk SPO2: _____

Chief Complaints :

Drug / Food Allergy :

- Routine Dental check up

Prior Medication Reviewed : Yes No

On examination :

Past History :

- NAD

Provisional Diagnosis :

Nutritional Assessment :

- Obese
- Well nourished
- Mild- moderate nourished
- Severely mal-nourished

Treatment and further Advices :
(Write in Capital Letters)

Investigation advised :

Rx

Dr. Shailaja Desai
 Dr. Shailaja Desai
 B.D.S. (Dental Surgeon)
 A-3793
 Dental Surgeon
 Sunshine Global Hospital, Surat

Follow Up : _____ Date : _____

Signature



OPD ASSESSMENT FORM



Name Mr. Nishay D. Patel Age, Sex 25/M MR.No. 5139932
 Doctor Dr Hardik Shroff Date 22/07/23
 Ht : _____ Wt : _____ Temp : _____ Pulse : _____ BP : _____
 SPO2 : _____ Post of walk SPO2 : _____

Chief Complaints :

Drug / Food Allergy :

No complaints
H/O conjunctivitis
BC - minimal

Prior Medication Reviewed : Yes No

On examination :

Past History :

MC 6/6
BP

congestion

Provisional Diagnosis :

Fundus (Central) BC-MAP

Nutritional Assessment :

- Obese
- Well nourished
- Mild- moderate nourished
- Severely mal-nourished

Treatment and further Advices :
(Write in Capital Letters)

Nil ophthalmic

Investigation advised :

Rx

Dr. Hardik Shroff
 (Ophthalmology)
 No. G-28902

SUNSHINE GLOBAL HOSPITAL
 Signature

Follow Up : Spc Date : _____



PAT. NAME: Nirav D Patel	Date :22/07/2023
REF. DOCTOR : Hosp. Dr.	AGE : 25 Yrs / M
INV. : Radiograph of Chest PA	MR NO. : S139932

Clinical Details: HC

Observation:

- Both the lung fields appears normal.
- Both costophrenic angles appear clear.
- Both the hila appears normal.
- Trachea appears in midline.
- Cardiac size and other mediastinal shadows appears normal.
- Both domes of diaphragm appear normal.
- Bony thorax appears normal.

Dr. Sneha Dumaswala
MBBS, DNB-Radiodiagnosis
Consultant Radiologist
G-21796

Transcribed By: Fenali

Page: 1 out of 1
Date & Time of report: 22/07/2023 – 11:54 AM

Surat :
Piplod
Beside Big Bazar, Gaurav Path,
Dumas Road, Surat - 395007
T : +91 0261 4111000
F : +91 0261 4111001

Vadodara :
Manjalpur
Nr. Shreyas Vidyalaya, Nalini House,
Manjalpur, Vadodara - 390 011.
T : +91 265 3300400, 2633200, 2632044
F : +91 265 2632400

Vadodara :
Tilak Road
Anant Apartment, B/s. Anandhria Cinema,
Tilak Road, Vadodara - 390 001.
T : +91 265 2429282, 2429282
F : +91 265 434073

Sunshine Global Hospital, Vadodara & Surat are NABH Accredited

Toll Free No-1800 270 6666

sunshineglobalhospitals.com | www.sunshineglobalhospitals.com



PAT. NAME: Mr. Nirav D Patel	Date : 22/07/2023
REF. DOCTOR : Hosp. Dr.	AGE : 25Yrs / M
INV. : USG Abdomen & Pelvis	MR NO. : S 139932

Findings:

Liver is normal in size, shape and shows normal echopattern. No e/o any focal or diffuse lesion noted. Intrahepatic biliary radicals are normal.

Gall bladder is distended and appears normal. No e/o calculus, sludge or mass lesion is seen. CBD and Portal Vein appears normal in size and calibre.

Pancreas appears normal in size and shows normal echopattern to the extent assessed. Spleen appears normal in size, shape and homogenous echopattern.

Both kidneys appear normal in size, shape and echopattern. The corticomedullary differentiation is well maintained. No e/o any calculus or hydronephrosis is seen.

Aorta and para-aortic regions appears normal. No e/o any lymphadenopathy.
Urinary bladder appears well distended and normal.
Prostate appears normal in size, shape and echopattern.
No e/o free fluid in pelvis.

IMPRESSION:

- No significant abnormality seen.

Dr. Sneha Dumaswala
MBBS, DNB-Radiodiagnosis
Consultant Radiologist
G-21796



MR No. : S139932	Collection Date : 22/07/2023 10:40AM
Patient Name : Mr. Nirav Dharmeshbhal Patel	Age : 25 Y Sex : Male
Ref By : Dr. Hospital A Doctor	Report Date : 22/07/2023 12:00 PM

HAEMATOLOGY

Parameter	Result	Units	Normal Range
CBC with ESR			
HAEMOGLOBIN	15.5	gm/dl	13.0 - 17.0
PCV	49.6	%	40 - 50
RBC COUNT	6.23	mill/cmm	4.5 - 5.5
MCV	79.6	fl	76 - 96
MCH	24.9	pg	26 - 32
MCHC	31.3	%	32 - 36
RDW	12.1	%	11 - 15
PLATELET COUNT	2.83	lacs/cmm	1.5 - 4.5
WBC COUNT	5230	/cmm	4000 - 11000
ESR	08	mm/hr	0 - 10
DIFFERENTIAL WBC COUNT			
NEUTROPHIL	55	%	40 - 70
LYMPHOCYTES	30	%	20 - 40
EOSINOPHILS	05	%	1 - 6
MONOCYTES	10	%	2 - 11
BASOPHILS	00	%	0 - 2
PERIPHERAL SMEAR			
RBC MORPHOLOGY	Normochromic		
	Normocytic		
WBC MORPHOLOGY	Within Normal Range		
PLATELET ON SMEAR	Adequate		
HEMOPARASITES	Not Seen		

SYSMEX XN-550

***** End Report *****

Dr. Shobha Choksi
MD, DCP (Pathology)

Reg. No.: G-9074

Surat:
Piplod
12/07/2023 12:02PM
Beside Big Bazar, Gaurav Plaza,
Dignas Road, Surat - 395007
T : +91 0261 4111000
F : +91 0261 4111001

Vadodara :
Manjalpur
Nr. Shreyas Vidyalaya, Nalini House,
Manjalpur, Vadodara - 390 011.
T : +91 265 3300400, 2633200, 2632044
F : +91 265 2632400

Vadodara :
Tilak Road
Anant Apartment, B/s. Anandha Cinema,
Tilak Road, Vadodara - 390 001.
T : +91 265 2429282, 2429262
F : +91 265 434073

Page 1 of 1



MR No.	: S139932	Collection Date	: 22/07/2023 10:40AM
Patient Name	: Mr. Nirav Dharmeshbhai Patel	Age	: 25 Y Sex : Male
Ref By	: Dr. Hospital A Doctor	Report Date	: 22/07/2023 11:54AM

HAEMATOLOGY

Parameter	Result	Normal Range
BLOOD GROUP & RH FACTOR		
BLOOD GROUP	"A"	
RH FACTOR	POSITIVE	

BIOCHEMISTRY

FASTING BLOOD SUGAR (FBS)			
FASTING BLOOD GLUCOSE (Hexokinase)	95	mg/dl	74 - 110
FASTING URINE GLUCOSE	Absent		
FASTING URINE KETONE	Absent		

CLINICAL CHEMISTRY

THYROID FUNCTION TEST [TFT]			
TOTAL T3 (CLIA)	0.932	ng/ml	0.846 - 2.02
TOTAL T4 (CLIA)	7.62	ug/dl	5.1 - 14.0
TSH (CLIA)	1.45	uIU/ml	0.2 - 4.5

Note:-

Thyroid stimulating hormone (TSH) is synthesized and secreted by the anterior pituitary in response to a negative feedback mechanism involving concentrations of FT3 (free T3) and FT4 (freeT4). Additionally the hypothalamic tripeptide, thyrotropin releasing hormone (TSH) directly stimulates TSH production. TSH stimulates thyroid cell production and hypertrophy also stimulate the thyroid gland to synthesize and secrete T3 and T4.

Quantification of TSH significant to differentiate primary (thyroid) from secondary (pituitary) and tertiary (hypothalamus) hypothyroidism. In primary hypothyroidism, TSH levels are significantly elevated while in secondary and tertiary hypothyroidism, TSH levels are low.

Dr. Shobha Choksi
MD, DCP (Pathology)

Reg. No.: G-9074

Surat:
22/07/2023 11:54AM
Beside Big Bazar, Gaurav Path,
Dumas Road, Surat - 395007
T: +91 0261 4111000
F: +91 0261 4111001

Vadodara :
Manjalpur
Nr. Shreyas Vidyalaya, Nalini House,
Manjalpur, Vadodara - 390 011,
T: +91 265 3300400, 2633200, 2632044
F: +91 265 2632400

Vadodara :
Tilak Road
Anant Apartment, B/s. Aradhna Cinema,
Tilak Road, Vadodara - 390 001,
T: +91 265 2429282, 2429262
F: +91 265 434073

Page 1 of 2



MR No. : S139932	Collection Date : 22/07/2023 10:40AM
Patient Name : Mr. Nirav Dharmeshbhai Patel	Age : 25 Y Sex : Male
Ref By : Dr. Hospital A Doctor	Report Date : 22/07/2023 11:55AM

BIOCHEMISTRY

Parameter	Result	Units	Normal Range
HbA1C [GLYCOSYLATED HEAMOGLOBIN]			
HbA1C	5.6	%	Non-Diabetic level: <6 Good Control: 6 - 7 Poor Control: 7 - 8 Action Suggested > 8
MEAN BLOOD GLUCOSE	114.02	mg/dl	

The test is done on Cobas Integra 400plus-Turbidimetric Inhibition ImmunoAssay

Note:- Criteria for the diagnosis of diabetes HbA1c $\geq 6.5\%$

1. HbA1c is important test for the assessment of long term blood glucose control (also called glycemic control).
2. HbA1C reflects mean glucose concentration over past 6-8 weeks and provides a much better indication of long term glycemic control than blood glucose determination.
3. HbA1C is formed by non-enzymatic reaction between glucose and Hb. This reaction is irreversible and therefore remains unaffected by short term fluctuations in blood glucose levels.
4. Long term complications of diabetes such as retinopathy, nephropathy, and neuropathy are potentially serious and can lead to blindness kidney failure etc.
5. Genetic Variants (Hb-S trait, Hb-C trait) elevated fetal haemoglobin & chemically modified derivatives of haemoglobin (eg carbamylated Hb in patients with renal failure) can affect the accuracy of HbA1C measurement.

***** End Report *****

Dr. Shobha Choksi
MD, DCP (Pathology)
Reg. No.: G-9074

Surat:
22/07/2023 11:55AM
Beside Big Bazar, Gaurav Path,
Dumas Road, Surat - 395007
T: +91 0261 4111000
F: +91 0261 4111001

Vadodara :
Manjapur
Nr. Shreyas Vidyalaya, Nalini House,
Manjapur, Vadodara - 390 011,
T: +91 265 3300400, 2633200, 2632044
F: +91 265 2632400

Vadodara :
Tilak Road
Anant Apartment, B/s. Aradhna Cinema,
Tilak Road, Vadodara - 390 001.
T: +91 265 2429282, 2429262
F: +91 265 434073

Page 1 of 1

Sunshine Global Hospital, Vadodara & Surat are NABH Accredited

Toll Free No-1800 270 6666

info@sunshineglobalhospitals.com | www.sunshineglobalhospitals.com



MR No.	: S139932	Collection Date	: 22/07/2023 10:40AM
Patient Name	: Mr. Nirav Dharmeshbhai Patel	Age	: 25 Y Sex : Male
Ref By	: Dr. Hospital A Doctor	Report Date	: 22/07/2023 11:55AM

BIOCHEMISTRY

Parameter	Result	Units	Normal Range
LIPID PROFILE			
SERUM CHOLESTEROL CHOD PAP	149	mg/dl	50 - 200
HDL CHOLESTEROL Direct	42	mg/dl	40 - 60
LDL CHOLESTEROL Direct	88.6	mg/dl	0 - 100
SERUM TRIGLYCERIDE GPO PAP	89	mg/dl	50 - 150
VLDL Calc	17.8	mg/dl	0 - 30
CHOLESTEROL / HDL RATIO	3.55		0 - 5
LDL / HDL RATIO	2.11		0 - 3

- LDL Cholesterol level is primary goal for treatment and varies with risk category and assessment.
- Risk assessment from HDL and Triglyceride has been revised. Also LDL goals have changed.
- Details on test interpretation available from the lab.

TEST	NEAR OPTIMAL (Moderate Risk)	BORDER LINE (Risk)	HIGH (Risk)	VERY HIGH
CHOLESTROL	160-199	200-239	240-279	280
HDL	50-59	40-49	< 40	
LDL	100-129	130-159	160-190	>190
TRIGLYCERIDES	150-169	170-199	240-499	>500
CHO/HDL RATIO	3.3-4.4	4.4-11.0	>11.0	
LDL/HDL RATIO	0.5-3.0	3.0-6.0	>6.0	

***** End Report *****

Dr. Shobha Choksi
MD, DCP (Pathology)

Reg. No.: G-9074

Surat:
22/07/2023 11:55AM
Beside Big Bazar, Gaurav Path,
Dumas Road, Surat - 395007
T : + 91 0261 4111000
F : + 91 0261 4111001

Vadodara :
Manjalpur
Nr. Shreyas Vidyalaya, Nafini House,
Manjalpur, Vadodara - 390 011.
T : +91 265 3300400, 2633200, 2632044
F : +91 265 2632400

Vadodara :
Tilak Road
Anant Apartment, B/s. Aradhna Cinema,
Tilak Road, Vadodara - 390 001.
T : +91 265 2429282, 2429262
F : +91 265 434073

Page 1 of 1



MR No. : S139932 Collection Date : 22/07/2023 10:40AM
Patient Name : Mr. Nirav Dharmeshbhal Patel Age : 25 Y Sex : Male
Ref By : Dr. Hospital A Doctor Report Date : 22/07/2023 11:57AM

BIOCHEMISTRY

Parameter	Result	Units	Normal Range
LIVER FUNCTION TEST			
ALKALINE PHOSPHATASE (IFCC)	53	U/L	35 - 130
BILIRUBIN TOTAL Diazo	0.6	mg/dl	0.0 - 1.2
BILIRUBIN DIRECT Diazo	0.2	mg/dl	0.0 - 0.4
BILIRUBIN INDIRECT (Calc)	0.4	mg/dl	0.0 - 0.8
SGPT (IFCC)	20	U/L	5 - 41
SGOT (IFCC)	23	U/L	5 - 40
SERUM TOTAL PROTEIN Biuret	7.5	gm/dl	6.6 - 8.7
SERUM ALBUMIN BCG	5.4	gm/dl	3.5 - 5.2
SERUM GLOBULIN Calc	2.1	gm/dl	1.5 - 3.5
SERUM A/G RATIO Calc	2.57	gm/dl	1.5 - 2.5
SERUM CREATININE			
SERUM CREATININE (JAFTE)	0.8	mg/dl	0.5 - 1.2
SERUM URIC ACID			
SERUM URIC ACID (Uricase)	4.6	mg/dl	3.4 - 7.0
BUN [BLOOD UREA NITROGEN]			
BUN	8.1	mg/dl	8 - 23

***** End Report *****

Dr. Shobha Choksi
MD, DCP (Pathology)

Reg. No.: G-9074

Surat:
Piplod
22/07/2023 11:57AM
Beside Big Bazar, Gaurav Path,
Dumas Road, Surat - 395007
T: +91 0261 4111000
F: +91 0261 4111001

Vadodara :
Manjalpur
Nr. Shreyas Vidyalaya, Nalini House,
Manjalpur, Vadodara - 390 011.
T: +91 265 3300400, 2633200, 2632044
F: +91 265 2932400

Vadodara :
Tilak Road
Anant Apartment, B/s. Aradhna Cinema,
Tilak Road, Vadodara - 390 001.
T: +91 265 2429282, 2429262
F: +91 265 434073

Page 1 of 1



MR No. : S139932	Collection Date : 22/07/2023 10:40AM
Patient Name : Mr. Nirav Dharmeshbhal Patel	Age : 25 Y Sex : Male
Ref By : Dr. Hospital A Doctor	Report Date : 22/07/2023 11:58AM

BIOCHEMISTRY

Parameter	Result	Units	Normal Range
ALBUMIN-CREATININE RATIO			
URINE ALBUMIN/MICROALBUMIN (Immunoturbidimetry)	5.9	mg/L	
URINE CREATININE (JAFPE)	65.7	mg/dl	
ALBUMIN-CREATININE RATIO (Calculated)	8.98	mg/gm	Normal: <30; Microalbuminuria: 30-299; Clinical Albuminuria: >300

***** End Report *****

Dr. Shobha Choksi
MD, DCP (Pathology)

Reg. No.: G-9074

Surat:
22/07/2023 11:58AM
Beside Big Bazar, Gaurav Path,
Dumas Road, Surat - 395007
T: + 91 0261 4111000
F: + 91 0261 4111001

Vadodara :
Manjalpur
Nr. Shreyas Vidyalaya, Nafini House,
Manjalpur, Vadodara - 390 011.
T: +91 265 3300400, 2633200, 2632044
F: +91 265 2632400

Vadodara :
Tilak Road
Anant Apartment, B/s. Aradhna Cinema,
Tilak Road, Vadodara - 390 001.
T: +91 265 2429282, 2429262
F: +91 265 434073



MR No.	: S139932	Collection Date	: 22/07/2023 10:40AM
Patient Name	: Mr. Nirav Dharmeshbhal Patel	Age	: 25 Y Sex : Male
Ref By	: Dr. Hospital A Doctor	Report Date	: 22/07/2023 12:01 PM

CLINICAL PATHOLOGY

Parameter	Result	Normal Range
URINE ROUTINE & MICROSCOPIC EXAMINATION		
TYPE OF SPECIMEN - URINE	Random	
PHYSICAL EXAMINATION		
QUANTITY	10	ml
COLOUR	Pale Yellow	
APPEARANCE	Sl.Turbid	
REACTION (pH)	6.0	
SPECIFIC GRAVITY	1.010	
CHEMICAL EXAMINATION		
PROTEIN	Absent	
GLUCOSE	Absent	
KETONE	Absent	
BILE SALT	Absent	
BILE PIGMENT	Absent	
OCCULT BLOOD	Absent	
NITRITE	Absent	
MICROSCOPIC EXAMINATION		
PUS CELLS	8-10	/hpf
EPITHELIAL CELLS	2-3	/hpf
RBC	Absent	/hpf
CASTS	Absent	
CRYSTALS	Absent	
BACTERIA	Absent	
YEAST CELLS	Absent	

***** End Report *****

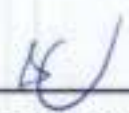
Dr. Shobha Choksi
MD, DCP (Pathology)

Reg. No.: G-9074

Surat
22/07/2023 12:01PM
Beside Big Bazar, Gaurav Path,
Dumas Road, Surat - 395007
T: +91 0261 4111000
F: +91 0261 4111001

Vadodara :
Manjalpur
Nr. Shreyas Vidyalaya, Nailni House,
Manjalpur, Vadodara - 390 011.
T: +91 265 3300400, 2633200, 2632044
F: +91 265 2632400

Vadodara :
Tilak Road
Anant Apartment, B's. Aradhna Cinema,
Tilak Road, Vadodara - 390 001.
T: +91 265 2429282, 2429262
F: +91 265 434073

Page 1 of 1

ID: #1139932
 Visit:
 21-Jul-2023
 12:02:53

25 years Caucasian Male

Referred by:
 Test ind:

25.0 mm/s
 10.0 mm/mV
 100hz

BRUCE
 Max HR: 193bpm 98% of max predicted 195bpm
 Max BP: 153/87
 Reason for Termination:
 Comments:

Exercise time: 9:12
 Maximum workload: 10.4 METS

Stage Name	Time in Stage	Speed (mph)	Grade (%)	Workload (METs)	HR (bpm)	BP (mmHg)	RPP (x100)
PRETEST	3:43	0.6	0.0	1.4	90	124/80	115
EXERCISE							
STAGE 1	3:00	1.7	0.0	4.6	133		
STAGE 2	3:00	2.5	2.0	7.0	140		
STAGE 3	3:00	3.4	4.0	10.1	158		
STAGE 4	0:12	4.2	6.0	10.4	190		
RECOVERY	3:06	0.0	0.0	1.0	88	153/87	0

Technician:

Unconfirmed

MAC55-010B

ID:

Via:

22-Jul-2023
12:05:25

102bpm
BP: 124/80

PRETEST
SUPINE
2:33

BRUCE
**mph
**%

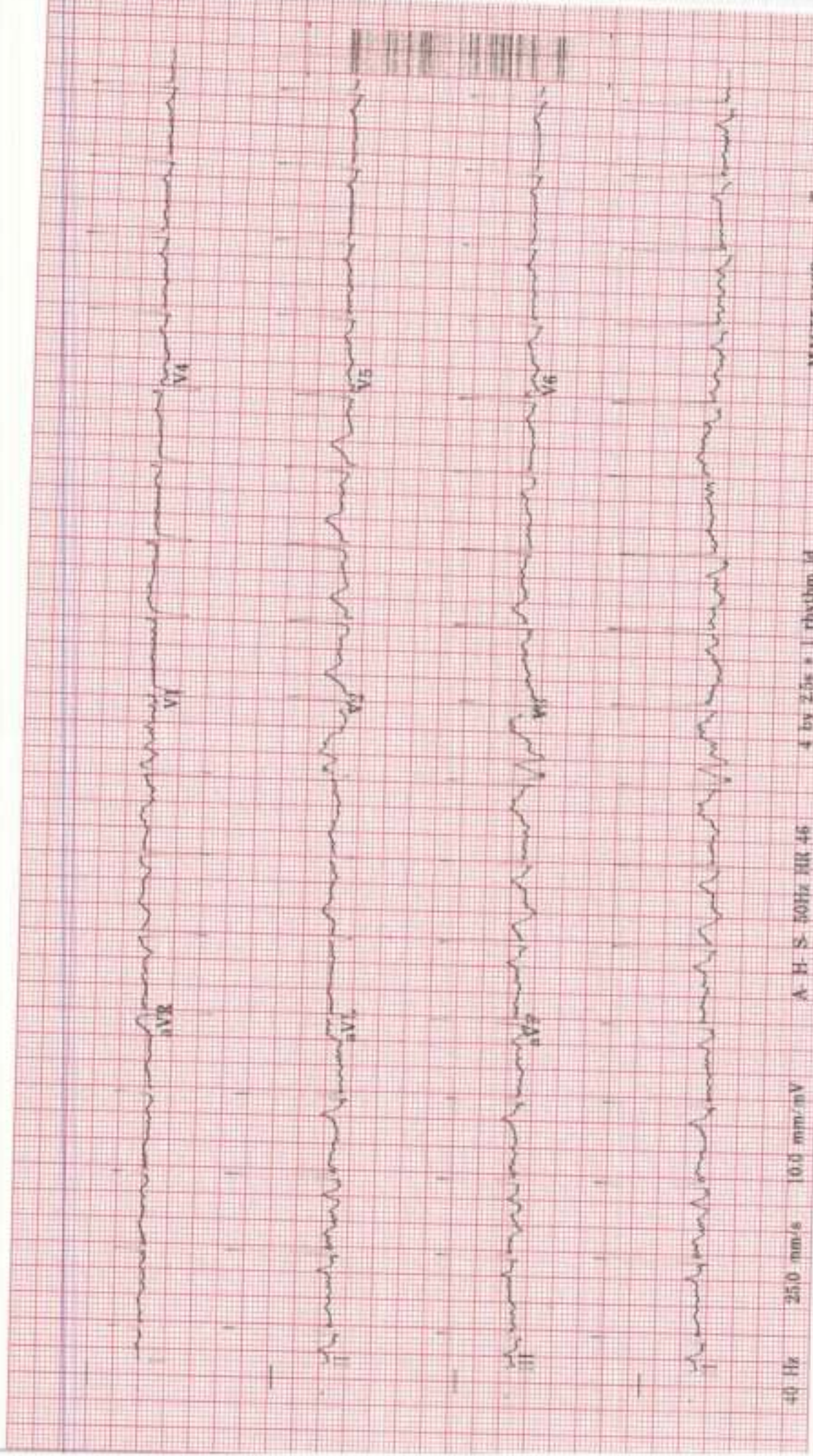

40 Hz 25.0 mm/s 10.0 mm/mV

A H S 50Hz RR 46

4 by 2.5s + 1 rhythm id

MAC55 010B

ID: a1139932

Visit:

22-Jan-2023

12:06:10

55bpm

BP: 124/80

PRETEST

SUPINE

3:17

BRUCE

**mph

**%

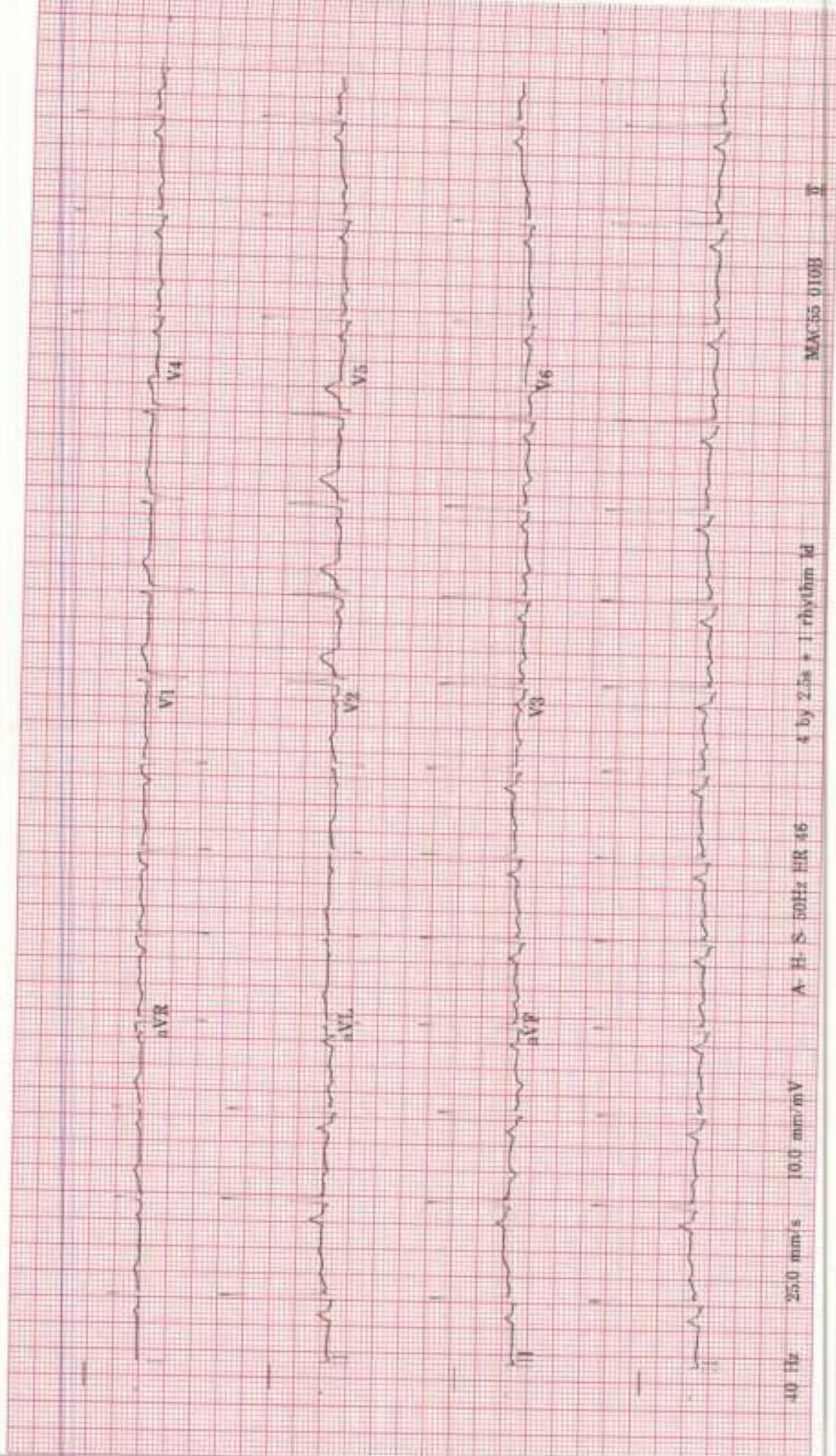

40 Hz 25.0 mm/s 10.0 mm/mV

A-H-S 50Hz HR 46

4 by 2.5s + 1 rhythm Id

MAC:55 0108

II

ID: s1139932

Via:

22-Jul-2023

12:09:36

133bpm

EXERCISE
STAGE 1

3:00

BRUCE

1.7mph

10.0%

ST @ 10mm/mV
80ms post.J

Lead
ST(mm)
Slope(mV/s)

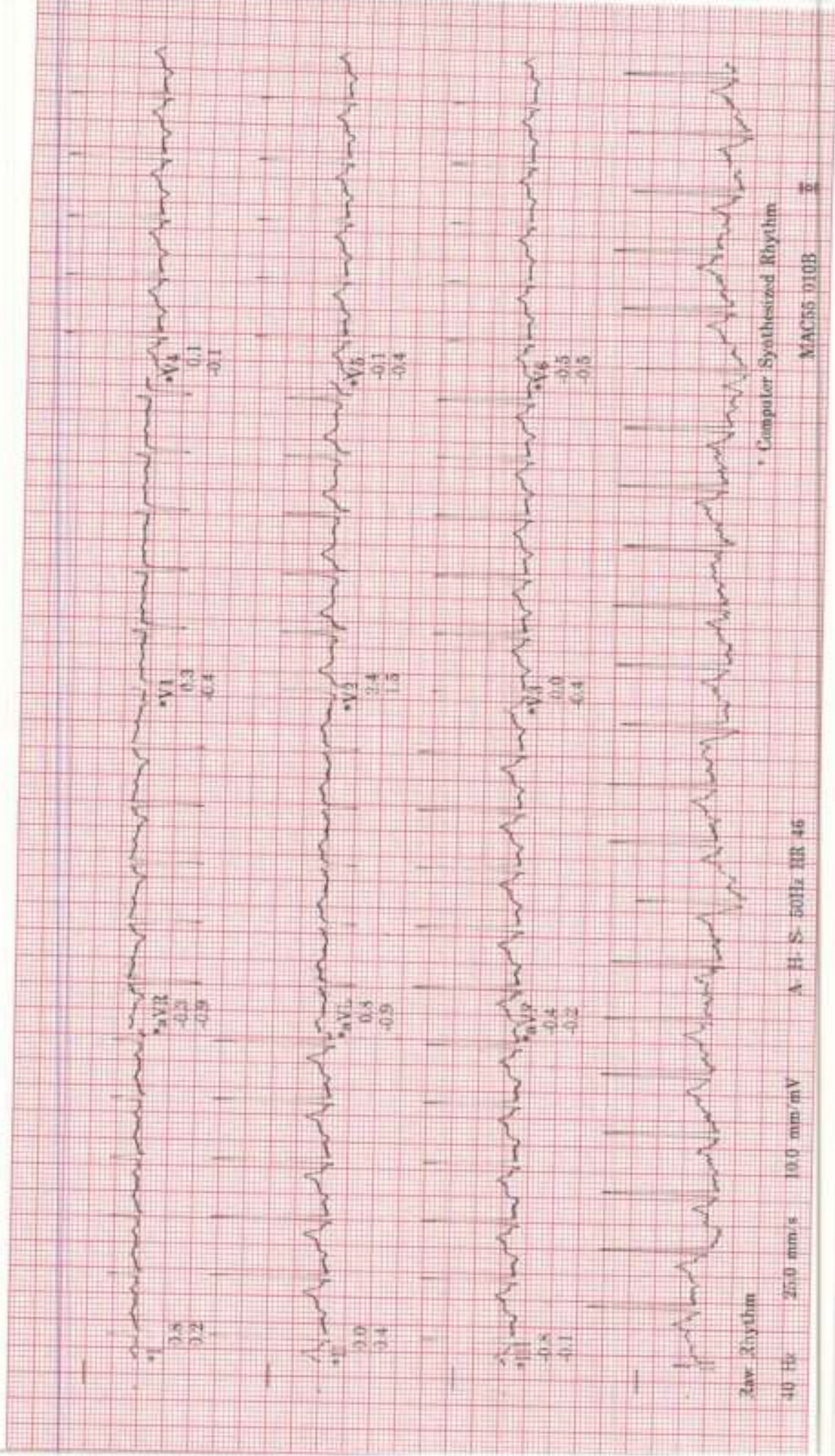

Raw Rhythm

40 Hz 25.0 mm/s 10.0 mm/mV

A. H. S. 50Hz HR 46

Computer Synthesized Rhythm

MAC55 910B

II

ID: a1139932

Visit:

22-Jul-2023

12:2:36

EXERCISE
STAGE 2

6:00

160bpm

BRUCE

2.5mph

12.0%

ST @ 10mm/mV
80ms postJ

Lead
ST(mm)
Slope(mV/s)

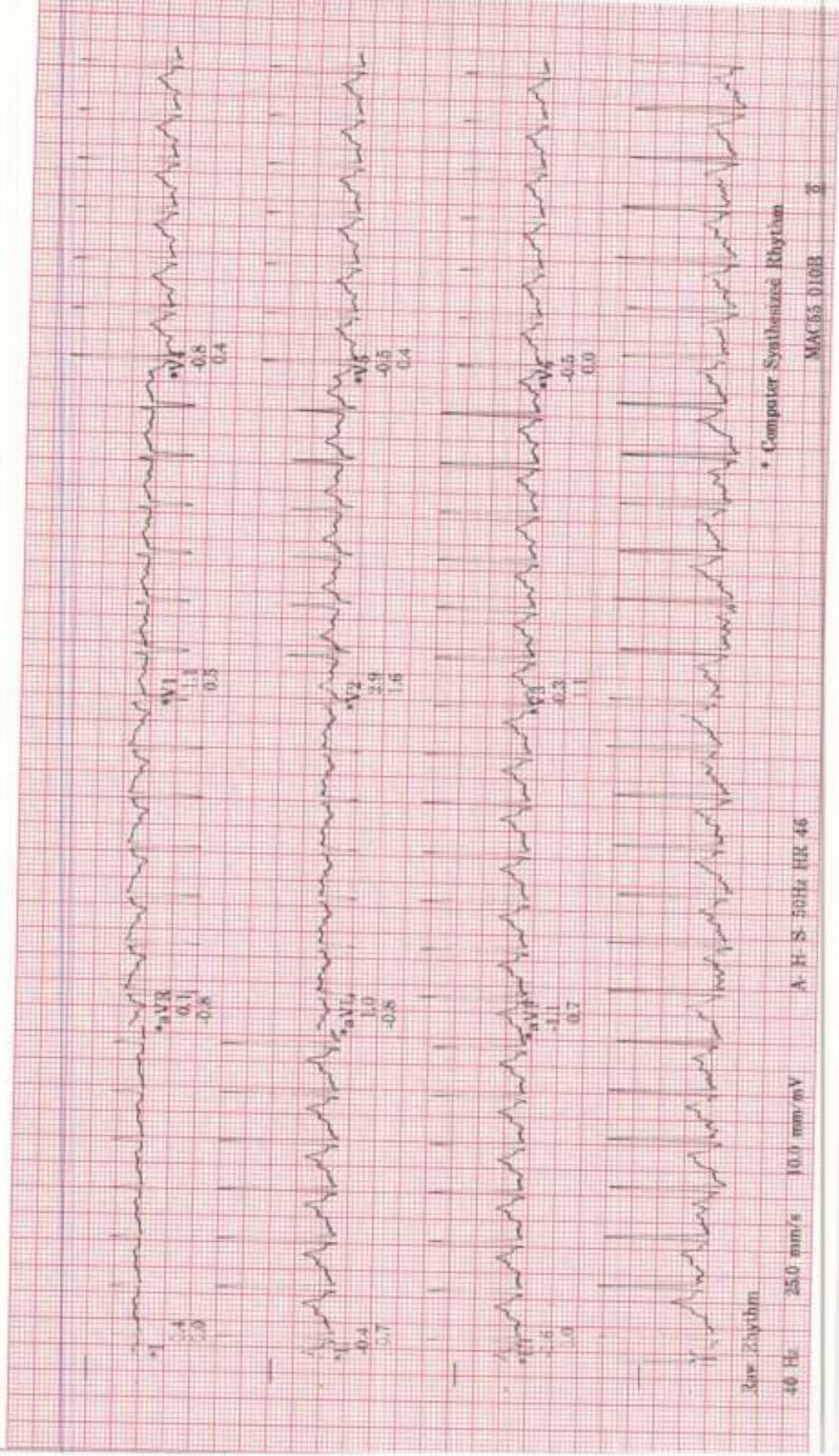

3ax Rhythm

40 Hz

25.0 mm/s

10.0 mm/mV

A. H. S. 50Hz HR 46

* Computer Synthesized Rhythm

MAC55 D10B

8

ID: s1139932

Viact:

22-Jun-2023

12:5:35

EXERCISE

STAGE 3

9:00

188bpm

ST @ 10mm/mV

80ms postJ

BRUCE

3.4mph

14.0%

Lead
ST(mm)
Slope(mV/s)

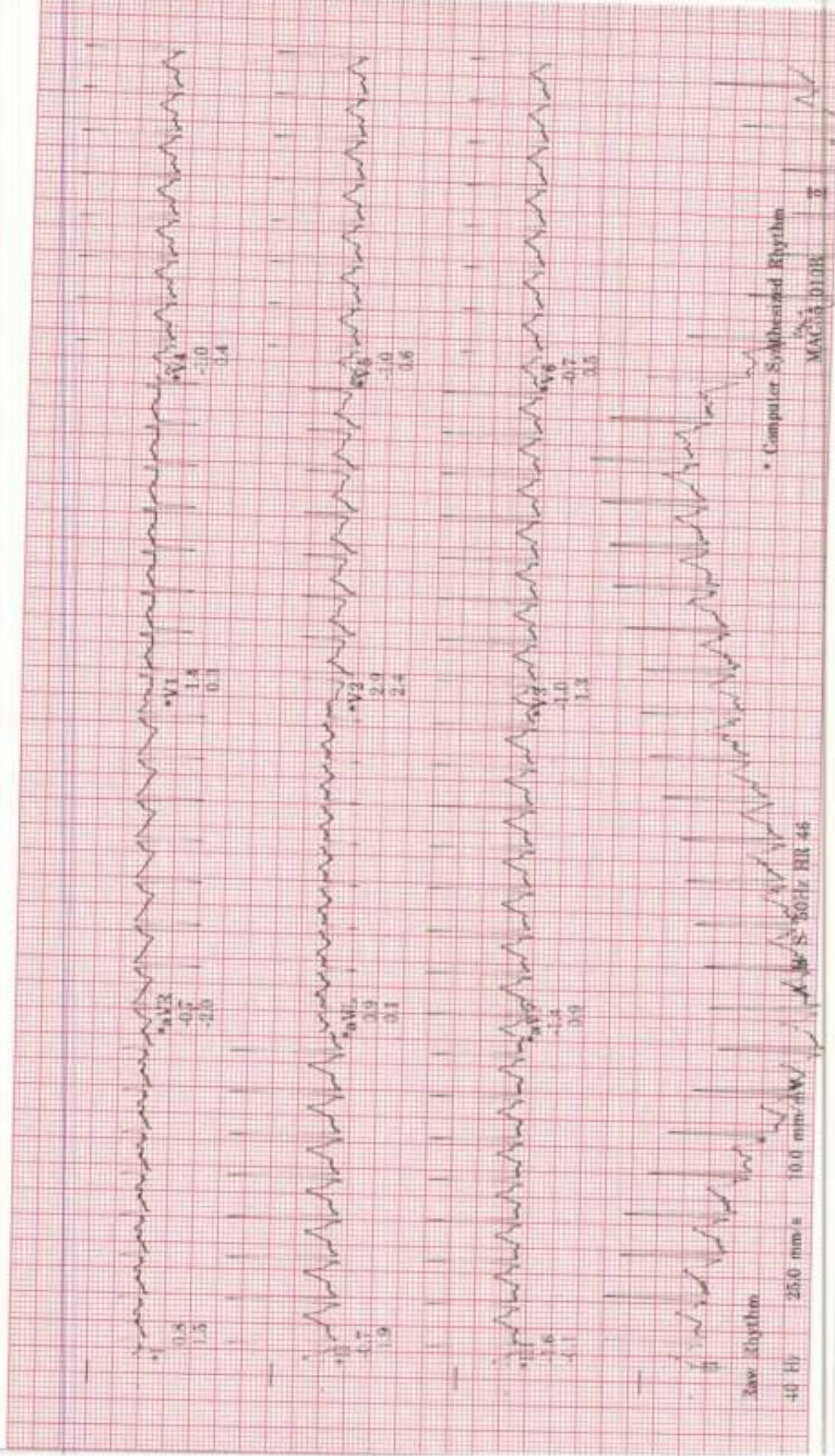

3aw rhythm

40 b5

25.0 mm/s

10.0 mm/mV

MAC 55 D10R

Computer Synthesized Rhythm

MAC 55 D10R

ID: s1139932

Visit:

22-Jul-2023

12:5:48

193bpm

EXERCISE
STAGE 4

9:12

BRUCE

4.2mph

16.0%

ST @ 10mm/mV
80ms postJ

Lead
ST(mm)
Slope(mV/s)

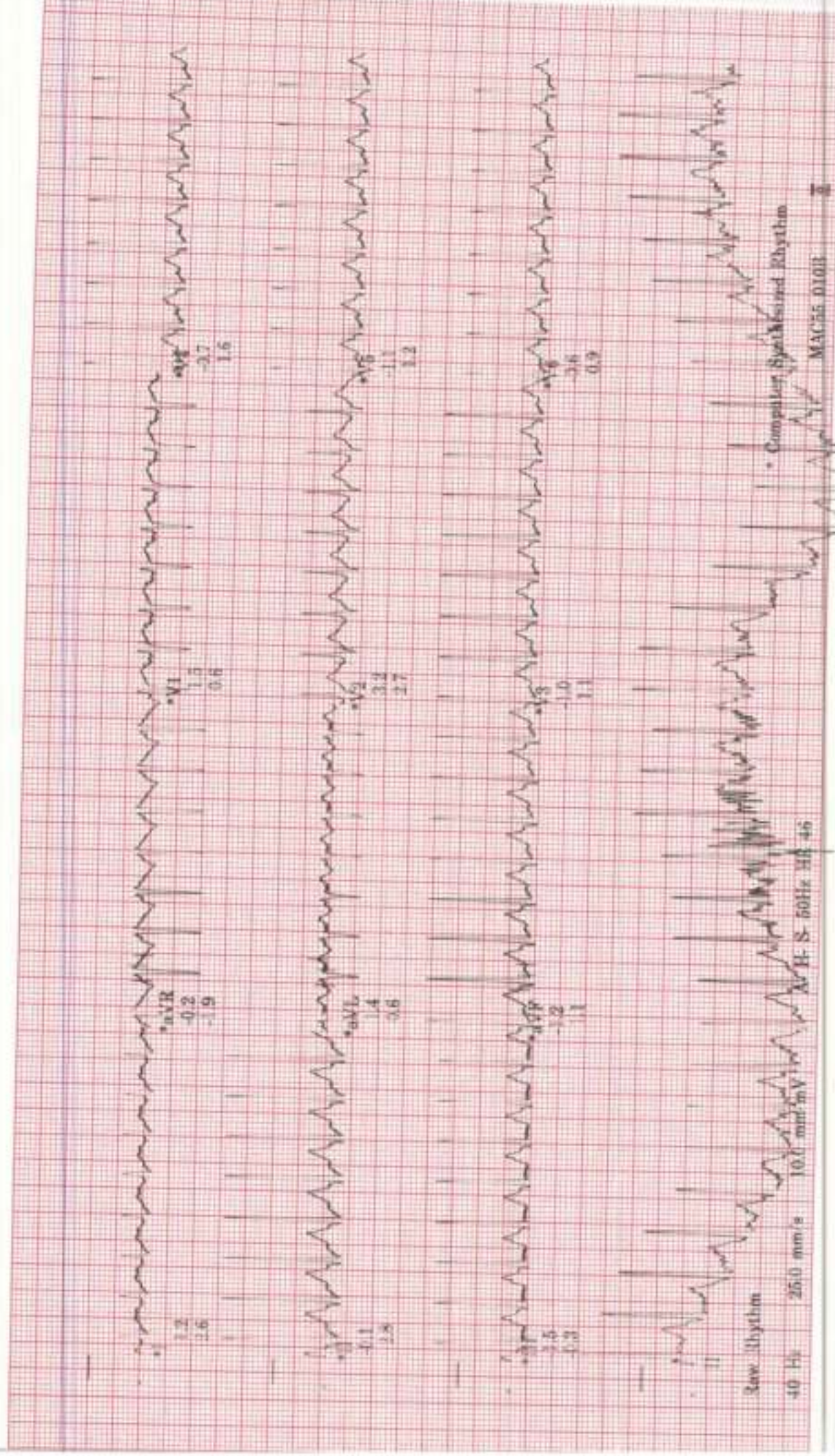

Raw rhythm

40 Hz 25.0 mm/s

10.0 mm/mV

HE S 60Hz III 46

Computer System Measured Rhythm

MAC55 D101E

ID: s1139932

Visit:

22-Jul-2023

12:17:48

RECOVERY
RECOVERY

2:00

120bpm

BP: 147/87

ST @ 10mm/mV

50ms post/d

BRUCE

**mph

**%g

Lead
ST(mm)
Slope(mV/s)

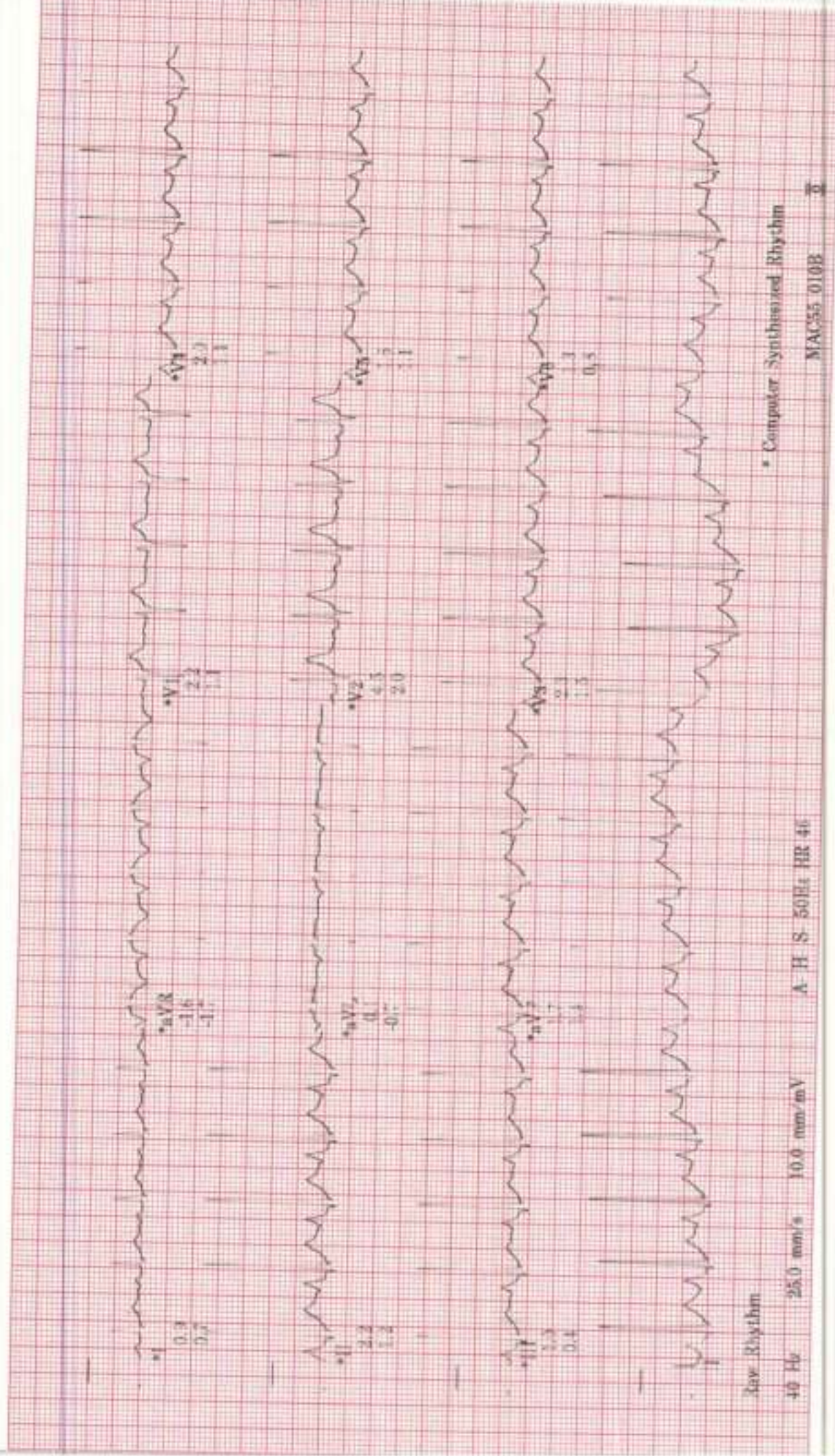

* Computer Synthesized Rhythm

A-H S 50Hz HR 46

10.0 mm/mV

25.0 mm/s

40 Hz

MAC55 010B

II

ID: a11399332

Visit:

22-Jul-2023
12:02:53

25years

Caucasian

Male

BRUCE

Exercise time: 9:12

Max HR: 193bpm 98% of max predicted 195bpm

Max BP: 153/87

Maximum workload: 10.4METS

25.0 mm/s

10.0 mm/mV

100hz

Reason for Termination:

Comments:

Referred by:
Test ind:

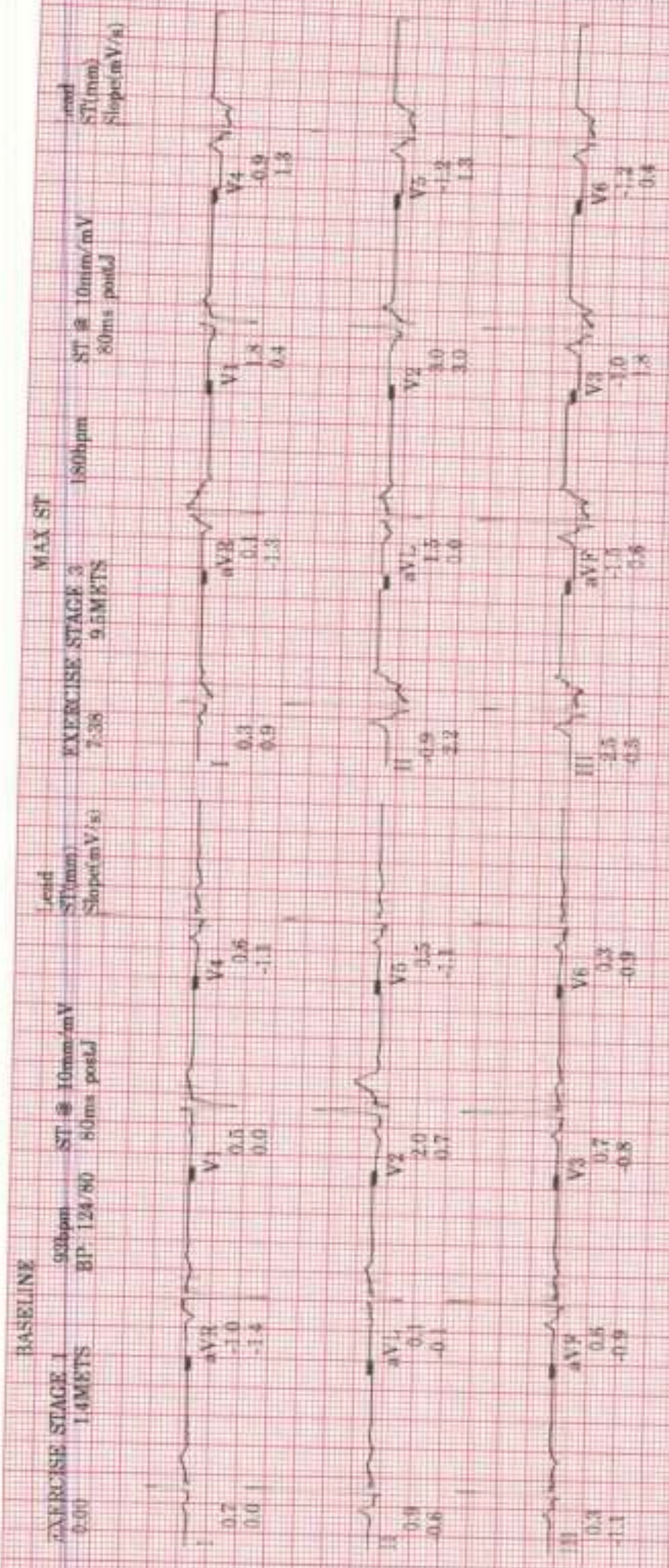

Technician:

Unconfirmed

MAC55 010B

16. 31105304

22-Jul-2023
12:02:53

PRET/ST
SUPINE
3:17
85bpm
B.P. 1:4/80
1.0M ETS

EXER/IS.
STAGE 1
0:00
93bpm
B.P. 1:4/80
1.4M ETS
BASELINE

EXER/ISE
STAGE 1
1:00
118bpm
B.P. 1:4/80
3.0M ETS

EXER/ISE
STAGE 1
2:00
128bpm
4.6M ETS

EXER/ISE
STAGE 1
3:00
133bpm
4.6M ETS

EXER/ISE
STAGE 2
4:00
156bpm
B.P. 1:0/90
5.8M ETS

EXER/ISE
STAGE 2
5:00
161bpm
7.0M ETS

BRUCE

ST of 10mm/mV
50ms postJ
25.0 mm/s
10.0 mm/mV
100hz

Lead
ST (mm)
Slopes (mV/s)

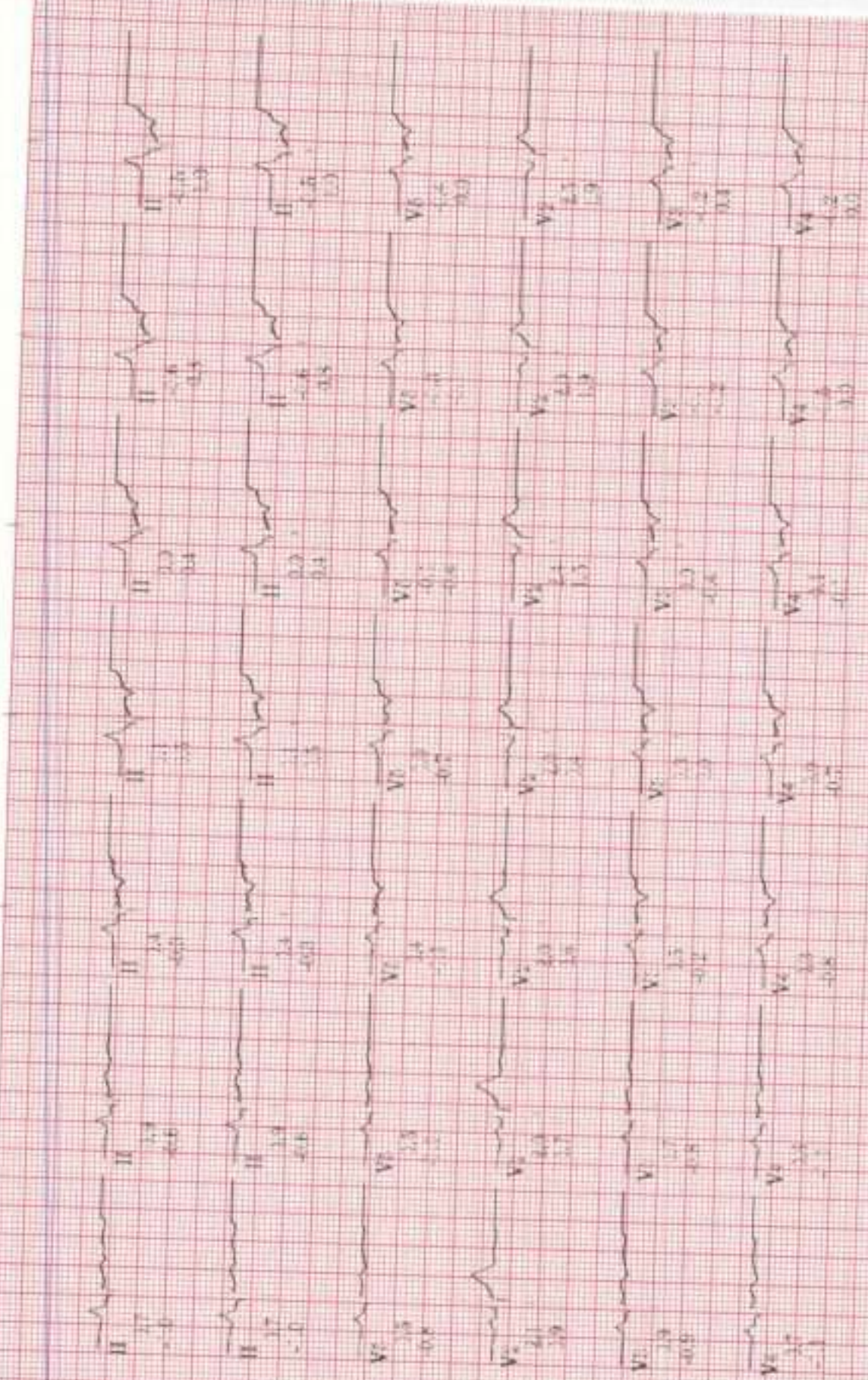

MAU-55-0108

22-Jul-2023
12:02:53

EXERCISE STAGE 2
6:00
160bpm
7.0METS

EXERCISE STAGE 3
7:00
174bpm
BP: 150/90
8.5METS

EXERCISE STAGE 3
7:38
180bpm
9.5METS
MAX ST

EXERCISE STAGE 3
8:00
182bpm
10.1METS

EXERCISE STAGE 3
9:00
188bpm
10.1METS

EXERCISE STAGE 4
9:12
193bpm
10.4METS
PEAK

RECOVERY
RECOVERY
1:00
140bpm
5.7METS

BRUCE

ST 8 10mm/mV
50ms postJ
25.0 mm/s
10.0 mm/mV
100hz

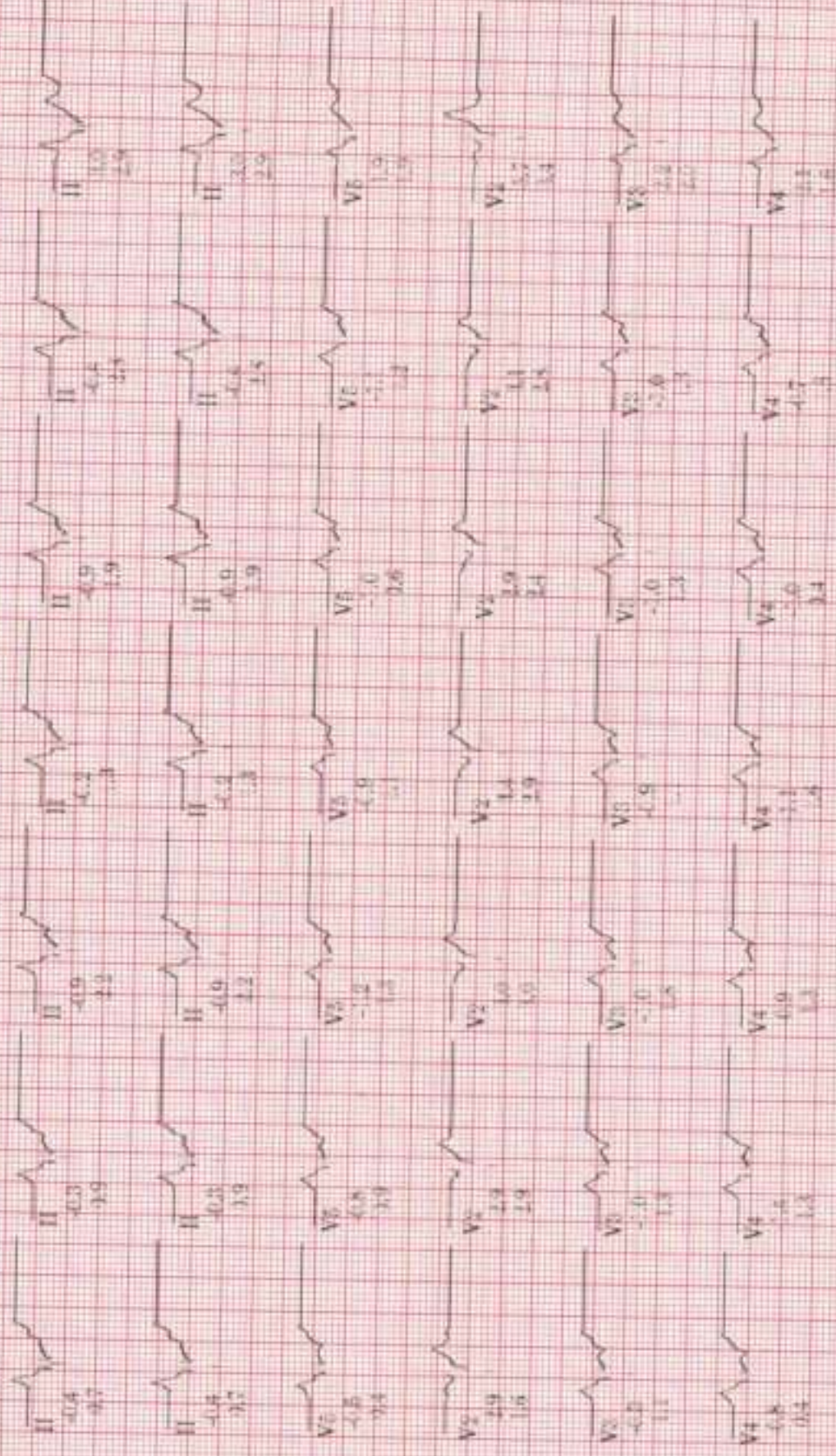

Lead
ST (mm)
Slope (mV/s)

Visit:

Case #

RECO/ERY

22-Jul-2023
12:02:53

RECO/ERY
RECO/ERY
3:06
*** b.am
BP: 153/87
1.0M ETS

RECO/EL
RECO/ERY
3:00
42bpm
BP: 113/87
1.0M ETS

RECO/ERY
RECO/ERY
2:00
150bpm
BP: 147/87
1.0M ETS

BRUCE

ST at 10mm/mV
80ms postd

25.0 mm/s
10.0 mm/mV
100hz

Lead
ST(mm)
Slope(mV/s)

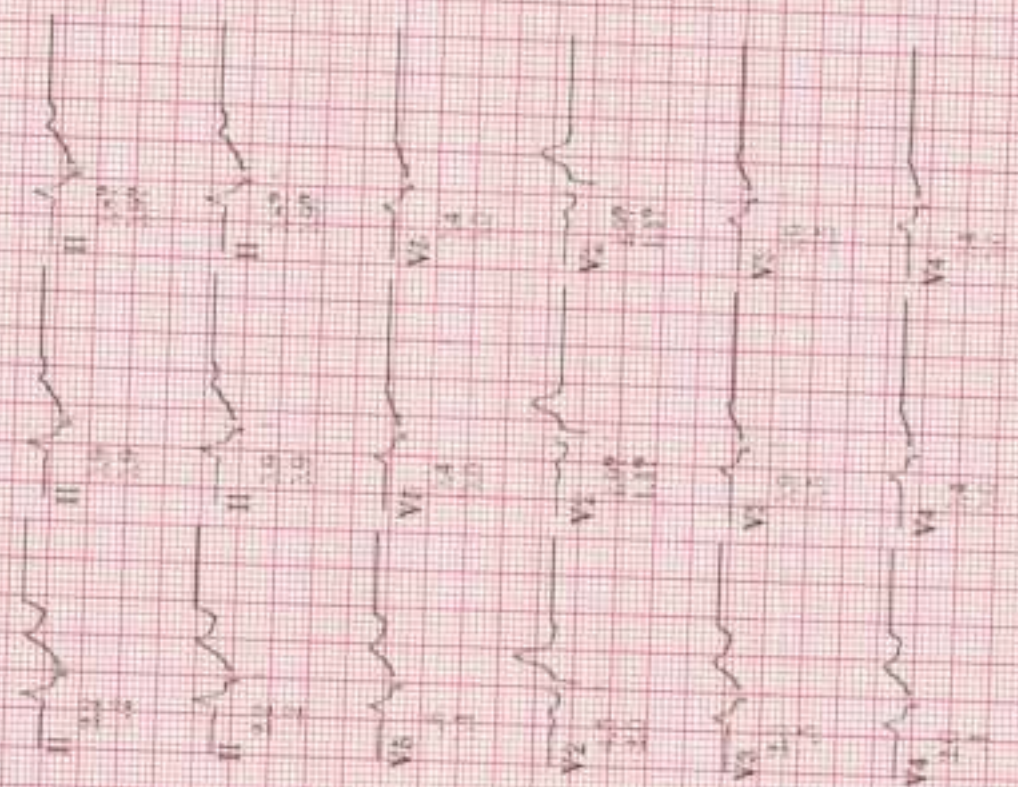

ID: s1139932
Visit:

22-Jul-2023
12:02:53

BRUCE

Heart Rate (bpm)

BP (mm Hg)

250
200

250
200

ST @ 10mm/mV 40
50ms post-LJ
EXERCISE

PVCs/m

150
100
50

150
100
50

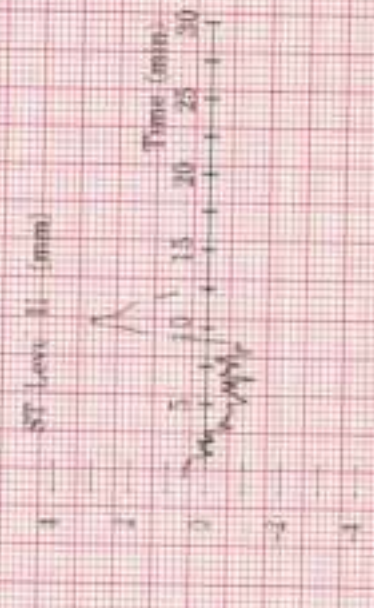
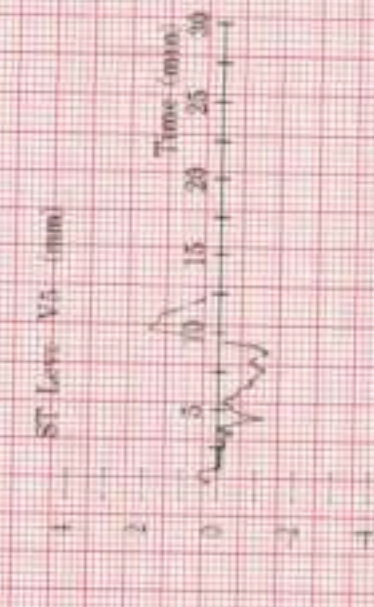

DOB: 25yr, MALE

11/8. 118aV
25-1M

Heart rate: 75 BPM
PR int: 154 ms
QRS dur: 88 ms
QT/QTc: 340/358 ms
P-R-T axes: 70 65 16

SINUS RHYTHM WITH SINUS ARRHYTHMIA
NONSPECIFIC ST & T-WAVE ABNORMALITY
BORDERLINE ECG

Reviewed by _____

