

**Health Check up Booking Confirmed Request(bobS3012),Package Code-PKG10000241, Beneficiary Code-53082**

2 messages

Mediwheel <noreply@mediwheel.in> 6 September 2021 at 13:55  
To: "manoj5670@gmail.com" <manoj5670@gmail.com>, Mediwheel Admin <santosh@policywheel.com>  
Cc: Mediwheel CC <wellness1@mediwheel.in>, Mediwheel CC <customercare@mediwheel.in>



011-41195959  
Email:wellness@mediwheel.in

Hi Dr. Charu Kohli Cilnic,  
Diagnostic/Hospital Location : C-234, Block C, Defence Colony, ,City:Delhi  
We have received the confirmation for the following booking .

- Beneficiary Name :** PKG10000241
- Beneficiary Name :** Rajashree
- Member Age :** 34
- Member Gender :** Female
- Member Relation :** Spouse
- Package Name :** Metro BOB Full Body Health Checkup Female Below 40
- Location :** NEW DELHI,Delhi-110001
- Contact Details :** 9004168670
- Booking Date :** 05-09-2021
- Appointment Date :** 07-09-2021

**Instructions to undergo Health Check:**

1. Please ensure you are on complete fasting for 10-To-12-Hours prior to check.
2. During fasting time do not take any kind of medication, alcohol, cigarettes, tobacco or any other liquids (except Water) in the morning.
3. Bring urine sample in a container if possible (containers are available at the Health Check centre).
4. Please bring all your medical prescriptions and previous health medical records with you.
5. Kindly inform the health check reception in case if you have a history of diabetes and cardiac problems.

**For Women:**

1. Pregnant Women or those suspecting are advised not to undergo any X-Ray test.
  2. It is advisable not to undergo any Health Check during menstrual cycle.
- We request you to facilitate the employee on priority.

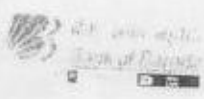

Ht - 956  
wt - 75

SUGGESTIVE LIST OF MEDICAL TESTS

FOR MALE	FOR FEMALE
CBC	<del>CBC</del>
ESR	<del>ESR</del>
Blood Group & RH Factor	<del>Blood Group &amp; RH Factor</del>
Blood and Urine Sugar Fasting	<del>Blood and Urine Sugar Fasting</del>
Blood and Urine Sugar PP	<del>Blood and Urine Sugar PP</del>
Stool Routine	Stool Routine ✓
<b>Lipid Profile</b>	<b>Lipid Profile</b>
Total Cholesterol	Total Cholesterol
HDL	<del>HDL</del>
LDL	<del>LDL</del>
VLDL	<del>VLDL</del>
Triglycerides	<del>Triglycerides</del>
HDL / LDL ratio	<del>HDL / LDL ratio</del>
<b>Liver Profile</b>	<b>Liver Profile</b>
AST	<del>AST</del>
ALT	<del>ALT</del>
GGT	GGT
Bilirubin (total, direct, indirect)	<del>Bilirubin (total, direct, indirect)</del>
ALP	ALP
Proteins (T, Albumin, Globulin)	Proteins (T, Albumin, Globulin)
<b>Kidney Profile</b>	<b>Kidney Profile</b>
Serum creatinine	<del>Serum creatinine</del>
Blood Urea Nitrogen	<del>Blood Urea Nitrogen</del>
Uric Acid	<del>Uric Acid</del>
HBA1C	HBA1C
Routine urine analysis	Routine urine analysis ✓
USG Whole Abdomen	USG Whole Abdomen ✓
<b>General Tests</b>	<b>General Tests</b>
X Ray Chest	X Ray Chest ✓
ECG	ECG ✓
2D/3D ECHO / TMT	2D/3D ECHO / TMT ✓
Stress Test	Thyroid Profile (T3, T4, TSH)
PSA Male (above 40 years)	Mammography (above 40 years) ✓
Thyroid Profile (T3, T4, TSH)	and Pap Smear (above 30 years) ✓
Dental Check-up consultation	<del>Dental Check-up consultation</del>
Physician Consultation	Physician Consultation ✓
Eye Check-up consultation	Eye Check-up consultation ✓
Skin/ENT consultation	<del>Skin/ENT consultation</del>
	Gynaec Consultation ✓

NAME : RAJASHREELAXMI SWAIN  
AGE/SEX : 34Y/F  
DATE : 07.09.2021

Height	Weight	BMI	BP
156cm	75kg	30.8	110/70mmhg
HABITS	SMOKING : NO ALCOHOL : NO DRUGS : NO		

**Family History:**

- Asthma : NO
- Diabetes/BP : MOTHER HAS DM  
FATHER HAS BP
- TB : NO
- Cancer : NO
- Heart Disease : NO
- Thyroid : NO

**Personal History:**

- Pleurisy : NO
- Rheumatic : NO
- Allergic to : NO
- Acquired deformity : NO
- Operated for : OVARIAN CYST REMOVE IN MARCH 2021
- Psychosomatic history : NO
- Thyroid /DM/BP : NO

**Past History /Family Medical History:**

Eye / Vision	DISTANCE VISION		NEAR VISION		COLOUR VISION	GLASSES:
	RT EYE	LT EYE	RT EYE	LT EYE		
	6/6	6/6	N6	N6	NORMAL	NO

Signature of Medical Examiner : \_\_\_\_\_

Dr. Charu Kohli's Clinic  
**DR. CHARU KOHLI**  
CONSULTANT MB  
DMC-9388 *Charu*

**IMPORTANT:** Owing to technical limitations, in case of any error in the study, the Doctor cannot be held responsible for claim of damages of any nature, and this report is not valid for any Medico-legal aspect.

आयकर विभाग  
INCOME TAX DEPARTMENT



भारत सरकार  
GOVT. OF INDIA

RAJASHREELAXMI SWAIN

RATNAKAR SWAIN

20/06/1987

Permanent Account Number  
CWBPS6873C

*Rajashree L. Swain*

Signature



28072010

Dr. Charu  
Kohli's Clinic  
DR. CHARU KOHLI  
CONSULTANT MBBS  
DMC-8388

*Charu*



ADVISORS PLEASE BE SEATED AT RECEPTION  
THANKS

<https://mail.google.com/mail/u/1/#inbox/FMfcgzGjlljqBfMXnnCZTfpqzJDHCvzn?projector=1&messagePartId=0>

  
**DR. CHARU KOHLI**  
CONSULTANT MBBS  
DMC-8388

*Charu*

BaB



ACCREDITED BY NABL FOR LABORATORY MEDICINE SERVICES AS PER SCOPE  
(AN ISO 15189:2012 ACCREDITED LABORATORY)

RAJ LAXMI DON'T WANT TO DO  
SALIVARY, STOOL - CPR, DENTAL CHECKUP,  
FASTING URINE SUGAR TEST  
Kajal Laxmi

  
**DR. CHARU KOHLI**  
CONSULTANT MBBS  
DMC-9388

Cheri

At Your Home: Digital X-Ray, Blood Samples, ECG,

Occupational Health Services ■ Diagnostic & Preventive Health Assessment ■ Periodic Preventive Health Camps ■ Corporate Health Checks  
Test marked with \* are not in NABL Scope. / Tests marked with # are performed at outsourced laboratory.

Ultrasound | Digital X Ray | DEXA | Mammography | Path Lab | ECHO | TMT | Healthchecks | PFT | Holter | Audiometry



<b>Registration No.</b>	102112031	<b>Mobile No.</b>	9004168670
<b>Patient Name</b>	<b>Ms. RAJ SHREE LAKSHMI</b>	<b>Registration Date/Time</b>	07/09/2021 09:08:15
<b>Age / Sex</b>	34 Yrs 2 Female 01 Days	<b>Report Date/Time</b>	07/09/2021 16:27:39
<b>Ref By / Hospital</b>	BANK OF BARODA	<b>Validation Date/Time</b>	07/09/2021 17:26:00
<b>Collected At</b>	DCKC	<b>Printed Date/Time</b>	11/09/2021 10:09:32
<b>Test Name</b>		<b>Value</b>	<b>Unit</b>
			<b>Biological Ref Interval</b>

**HAEMATOLOGY**

**Complete Blood Count (CBC)**

<b>Haemoglobin (Hb)</b> ,EDTA <i>Method : Colorimetric</i>	<b>11.4</b>	g/dL	12.0 - 15.0
<b>Total Leucocyte Count (TLC)</b> ,EDTA <i>Method : Electric impedance</i>	<b>07.55</b>	10 <sup>9</sup> /L	04.0 - 10.0
<b>Differential Leucocyte Count</b> <i>Method : Microscopy</i>			
<b>Neutrophil</b> ,EDTA	66.6	%	40.0 - 75.0
<b>Lymphocyte</b> ,EDTA	27.4	%	20.0 - 45.0
<b>Eosinophil</b> ,EDTA	1.8	%	1.0 - 6.0
<b>Monocyte</b> ,EDTA	4.2	%	2.0 - 10.0
<b>Basophil</b> ,EDTA	0.0	%	0.0 - 1.0
<b>ESR*</b> ,EDTA <i>Method : Westergreen</i>	19	mm/1st hr.	00 - 20
<b>Red Blood Cell (RBC)</b> ,EDTA <i>Method : Electric impedance</i>	4.07	10 <sup>6</sup> /uL	3.80 - 4.80
<b>Hematocrit (HCT /PCV)</b> ,EDTA <i>Method : Pulse height detection</i>	<b>31.9</b>	%	36.0 - 46.0
<b>Mean Corp Volume (MCV)</b> ,EDTA <i>Method : Calculated</i>	<b>78.5</b>	fL	83.0 - 101.0
<b>Mean Corp Hb (MCH)</b> ,EDTA <i>Method : Calculated</i>	28.0	pg	27.0 - 32.0
<b>Mean Corp Hb Conc (MCHC)</b> ,EDTA <i>Method : Calculated</i>	<b>35.7</b>	g/dL	31.5 - 34.5
<b>Platelet Count(PLT)</b> ,EDTA <i>Method : Electric impedance/Microscopy</i>	242.00	10 <sup>3</sup> /uL	150.00 - 450.00

Page No: 1 of 7

CHECKED BY

  
Dr. Nidhi Vachher  
MBBS,MD ( Path)

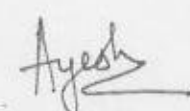

  
Dr. Ayesha  
MBBS , MD(Pathology)



<b>Registration No.</b>	<b>102112031</b>	<b>Mobile No.</b>	<b>9004168670</b>
<b>Patient Name</b>	<b>Ms. RAJ SHREE LAKSHMI</b>	<b>Registration Date/Time</b>	<b>07/09/2021 09:08:15</b>
<b>Age / Sex</b>	<b>34 Yrs 2 Female @ 1 Days</b>	<b>Report Date/Time</b>	<b>07/09/2021 17:25:47</b>
<b>Ref By / Hospital</b>	<b>BANK OF BARODA</b>	<b>Validation Date/Time</b>	<b>07/09/2021 17:26:00</b>
<b>Collected At</b>	<b>DCKC</b>	<b>Printed Date/Time</b>	<b>11/09/2021 10:09:32</b>

Test Name	Value	Unit	Biological Ref Interval
<b>RDW- CV%*</b> ,EDTA	13.7	%	10.0 - 14.5
<b>Blood Group ABO*</b> ,EDTA <i>Method : Forward Grouping</i>	"B"		
<b>Rh Typing</b> ,EDTA <i>Method : Forward Grouping</i>	POSITIVE		
<b>HbA1c*</b> ,EDTA <i>Method : Photometric method</i>	5.4	%	

**INTERPRETATIONS:-**

Non Diabetic level/Normal	4.50 - 6.00	%
Good Diabetic Control	6.00 - 6.80	%
Fair Diabetic Control	6.80 - 7.60	%
Uncontrolled Diabetes -action suggested	>7.6	%

**Note:-**

Glycosylated Haemoglobin is a specific component of HBA1C and is the blood glucose bound to it. This test is an index of carbohydrate in balance during the preceeding two months. The estimation is of greater importance for specific group of patient. This result are not affected by time, meal intake exercise, diabetic drugs, emotional Stress etc. HbA1c should be routinely monitored ideally at least every 3 months.

Page No: 2 of 7

CHECKED BY

  
 Dr. Nidhi Vachher  
 MBBS,MD ( Path)



  
 Dr. Ayesha  
 MBBS, MD(Pathology)

**At Your Home: Collection of Blood Samples, ECG, Digital X-Ray**

Occupational Health Service • Diagnostic & Preventive • Health Assessment • Periodic Preventive Health Camps • Corporate Health Checks  
**Ultrasound | Digital X Ray | DEXA | Mammography | Path Lab | ECHO | TMT | Healthchecks | PFT | Holter | Audiometry**

Print Copy 2





<b>Registration No.</b>	<b>102112031</b>	<b>Mobile No.</b>	<b>9004168670</b>
<b>Patient Name</b>	<b>Ms. RAJ SHREE LAKSHMI</b>	<b>Registration Date/Time</b>	<b>07/09/2021 09:08:15</b>
<b>Age / Sex</b>	<b>34 Yrs 2 Female 01 Days</b>	<b>Report Date/Time</b>	<b>07/09/2021 16:27:19</b>
<b>Ref By / Hospital</b>	<b>BANK OF BARODA</b>	<b>Validation Date/Time</b>	<b>07/09/2021 17:26:00</b>
<b>Collected At</b>	<b>DCKC</b>	<b>Printed Date/Time</b>	<b>11/09/2021 10:09:32</b>
<b>Test Name</b>	<b>Value</b>	<b>Unit</b>	<b>Biological Ref Interval</b>

**BIOCHEMISTRY**

**LIPID PROFILE**

Total Lipids ,Serum Plain	530	mg/dl	400 - 700
Serum Cholesterol ,Serum Plain Method : CHOD-POD	196	mg/dl	80 - 200
Serum Triglycerides ,Serum Plain Method : GOD-POD	138	mg/dl	40 - 200
Serum HDL Cholesterol* ,Serum Plain Method : Direct Method	52.0	mg/dl	40.0 - 70.0
Serum LDL Cholesterol* ,Serum Plain Method : Calculated	116.0	mg/dl	30.0 - 100.0
Serum VLDL Cholesterol* ,Serum Plain Method : Calculated	28.0	mg/dl	24.0 - 45.0
Total CHO/HDL Cholesterol Ratio* ,Serum Plain Method : Calculated	3.77		
LDL/HDL Cholesterol Ratio* ,Serum Plain Method : Calculated	2.23		

\* Guidelines for Total Blood Cholesterol Levels on 11 to 12 hour fasting samples.

Desirable : Less than 200 mg/dl

Borderline High Risk : 200 to 239 mg/dl

High Risk : 240 mg/dl and over, on repeated values

Optimal Level for Cardiac Patients : Less than 200 mg/dl

HDL-C : High HDL has generally been found to be protective, decreasing the risk of coronary Artery disease (CAD) in most people. However, some recent studies have shown that in some people with high HDL, the HDL is not protective and may, in fact result in higher risk for CAD than in people with normal HDL levels. In one study it was shown that people with CAD and high HDL had underlying genetic anomalies in enzymes important in lipid turnover. Another study showed that high levels of abnormally large HDL particles were associated with increased risk of CAD. Factors that elevate HDL concentrations include chronic alcoholism, treatment with oral estrogen replacement therapy, extensive aerobic exercise, and treatment with niacin, statins, or fibrates. Smoking reduces levels of HDL cholesterol, while quitting smoking leads to a rise in the plasma HDL level.

LDL Reference Range :

Adult levels:

Optimal

Levels in terms of risk for coronary heart disease :

<100 mg/dL

Page No: 3 of 7

CHECKED BY

  
 Dr. Nidhi Vachher  
 MBBS, MD ( Path)

  
 Dr. Ayesha  
 MBBS , MD(Pathology)  
 DR POOJA SINGH

At Your Home: Collection of Blood Samples, ECG, Digital X-Ray

Occupational Health Service • Diagnostic & Preventive • Health Assessment • Periodic Preventive Health Camps • Corporate Health Checks  
 Ultrasound | Digital X Ray | DEKA | Mammography | Path Lab | ECHO | TMT | Healthchecks | PFT | Holter | Audiometry

Print Copy 2



<b>Registration No.</b>	<b>102112031</b>	<b>Mobile No.</b>	9004168670
<b>Patient Name</b>	<b>Ms. RAJ SHREE LAKSHMI</b>	<b>Registration Date/Time</b>	07/09/2021 09:08:15
Age / Sex	34 Yrs 2 Female 01 Days	<b>Report Date/Time</b>	07/09/2021 16:27:19
Ref By / Hospital	BANK OF BARODA	<b>Validation Date/Time</b>	07/09/2021 17:26:00
Collected At	DCKC	<b>Printed Date/Time</b>	11/09/2021 10:09:32
<b>Test Name</b>		<b>Value</b>	<b>Unit</b>
			<b>Biological Ref Interval</b>

Near Optimal/ above optimal  
 Borderline high  
 High

100 - 129 mg/dL  
 130 - 159 mg/dL  
 160 - 189 mg/dL

Page No: 4 of 7

CHECKED BY

*Nidhi*  
 Dr. Nidhi Vachher  
 MBBS, MD ( Path)



*Ayesha*  
 Dr. Ayesha  
 MBBS, MD(Pathology)  
 DR POOJA SINGH

**At Your Home: Collection of Blood Samples, ECG, Digital X-Ray**

Occupational Health Service • Diagnostic & Preventive • Health Assessment • Periodic Preventive Health Camps • Corporate Health Checks  
**Ultrasound | Digital X Ray | DEXA | Mammography | Path Lab | ECHO | TMT | Healthchecks | PFT | Holter | Audiometry**

Print Copy 2



<b>Registration No.</b>	102112031	<b>Mobile No.</b>	9004168670
<b>Patient Name</b>	<b>Ms. RAJ SHREE LAKSHMI</b>	<b>Registration Date/Time</b>	07/09/2021 09:08:15
<b>Age / Sex</b>	34 Yrs 2 Females	<b>Report Date/Time</b>	07/09/2021 16:27:19
<b>Ref By / Hospital</b>	BANK OF BARODA	<b>Validation Date/Time</b>	07/09/2021 17:26:00
<b>Collected At</b>	DCKC	<b>Printed Date/Time</b>	11/09/2021 10:09:32

Test Name	Value	Unit	Biological Ref Interval
-----------	-------	------	-------------------------

### LIVER PROFILE / LFT

Serum Bilirubin (Total) ,Serum Plain <i>Method : DSA Method</i>	0.35	mg/dl	0.00 - 1.30
Serum Bilirubin (Direct)* ,Serum Plain <i>Method : DSA Method</i>	0.13	mg/dl	0.00 - 0.30
Serum Bilirubin (Indirect)* ,Serum Plain <i>Method : Calculated Parameter</i>	0.22	mg/dl	0.00 - 0.60
SGOT ,Serum Plain <i>Method : IFCC/KINETIC</i>	13.8	IU/l	Males : Upto 46 IU/l Females : Upto 40 IU/l Upto 49 IU/l
SGPT ,Serum Plain <i>Method : IFCC/KINETIC</i>	18.9	IU/l	
Serum Alkaline Phosphatase ,Serum Plain <i>Method : DEA Method</i>	82.0	IU/l	
Serum Total Protein ,Serum Plain <i>Method : Biuret Method</i>	7.00	gm/dl	6.00 - 8.50
Serum Albumin ,Serum Plain <i>Method : BCG Method</i>	4.20	gm/dl	3.50 - 5.50
Globulin ,Serum Plain <i>Method : Calculated</i>	2.80	gm/dl	2.00 - 4.10
A/G Ratio ,Serum Plain <i>Method : Calculated</i>	1.50		1.00 - 2.10
Serum GGTP* ,Serum Plain <i>Method : G-Glutamyl Transferase</i>	19.0	U/L	0.0 - 50.0

Page No: 5 of 7

CHECKED BY

  
 Dr. Nidhi Vachher  
 MBBS, MD (Path)

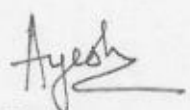
  
 Dr. Ayesha  
 MBBS, MD(Pathology)  
 DR POOJA SINGH

At Your Home: Collection of Blood Samples, ECG, Digital X-Ray

Occupational Health Service • Diagnostic & Preventive • Health Assessment • Periodic Preventive Health Camps • Corporate Health Checks  
 Ultrasound | Digital X Ray | DEXA | Mammography | Path Lab | ECHO | TMT | Healthchecks | PFT | Holter | Audiometry

Print Copy 2



Registration No.	102112031	Mobile No.	9004168670
Patient Name	Ms. RAJ SHREE LAKSHMI	Registration Date/Time	07/09/2021 09:08:15
Age / Sex	34 Yrs 2 Female @ 1 Days	Report Date/Time	07/09/2021 16:27:19
Ref By / Hospital	BANK OF BARODA	Validation Date/Time	07/09/2021 17:26:00
Collected At	DCKC	Printed Date/Time	11/09/2021 10:09:32

Test Name	Value	Unit	Biological Ref Interval
Blood Sugar (Fasting) ,Plasma F <i>Method : GOD POD</i>	72.8	mg/dl	70.0 - 110.0
Serum Creatinine ,Serum Plain <i>Method : Modified Jaffe's</i>	0.62	mg/dl	0.50 - 1.50
Serum Uric Acid ,Serum Plain <i>Method : Uricase- POD</i>	4.30	mg/dl	2.40 - 5.70
Blood Urea Nitrogen* ,Serum Plain <i>Method : Calculated</i>	9.39	mg/dl	0.00 - 30.00

Page No: 6 of 7

CHECKED BY

Dr. Nidhi Vachher  
MBBS,MD ( Path)



Dr. Ayesha  
MBBS , MD(Pathology)  
DR POOJA SINGH

**At Your Home: Collection of Blood Samples, ECG, Digital X-Ray**

Occupational Health Service • Diagnostic & Preventive • Health Assessment • Periodic Preventive Health Camps • Corporate Health Checks

**Ultrasound | Digital X Ray | DEXA | Mammography | Path Lab | ECHO | TMT | Healthchecks | PFT | Holter | Audiometry**

Print Copy 7



Registration No.	102112031	Mobile No.	9004168670
Patient Name	Ms. RAJ SHREE LAKSHMI	Registration Date/Time	07/09/2021 09:08:15
Age / Sex	34 Yrs 2 Months 01 Days	Report Date/Time	11/09/2021 17:28:48
Ref By / Hospital	BANK OF BARODA	Validation Date/Time	11/09/2021 17:53:06
Collected At	DCKC	Printed Date/Time	11/09/2021 17:56:02
<b>Test Name</b>	<b>Value</b>	<b>Unit</b>	<b>Biological Ref Interval</b>

**BIOCHEMISTRY**

Blood Sugar (PP) , Plasma PP  
Method: GOD POD

140.0 mg/dl 70.0 - 140.0

\*\*\* End of Report \*\*\*

Page No: 1 of 1

CHECKED BY

  
Dr. Nidhi Vachher  
MBBS, MD (Path)

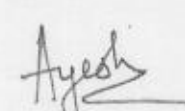
  
Dr. Ayesha  
MBBS, MD(Pathology)  
DR POOJA SINGH



At Your Home: Collection of Blood Samples, ECG, Digital X-Ray

Occupational Health Service • Diagnostic & Preventive • Health Assessment • Periodic Preventive Health Camps • Corporate Health Checks

Ultrasound | Digital X Ray | DEXA | Mammography | Path Lab | ECHO | TMT | Healthchecks | PFT | Holter | Audiometry





Registration No.	102112031	Mobile No.	9004168670
Patient Name	Ms. RAJ SHREE LAKSHMI	Registration Date/Time	07/09/2021 09:08:15
Age / Sex	34 Yrs 2 Female	Report Date/Time	08/09/2021 09:32:48
Ref By / Hospital	BANK OF BARODA	Validation Date/Time	08/09/2021 09:33:17
Collected At	DCKC	Printed Date/Time	11/09/2021 10:09:32
<b>Test Name</b>	<b>Value</b>	<b>Unit</b>	<b>Biological Ref Interval</b>

**IMMUNOASSAY**

TOTAL THYROID PROFILE# ,Serum Plain

Triiodothyronine(T3)	114	ng/dl	60.0-181
Thyroxin (T4)	9.2	g/dl	4.50-10.9
Thyroid Stimulating Hormone (TSH)	5.11	IU/mL	0.35-5.50

**Comments :**

The levels of thyroid hormone(T3&T4) are low in case of primary secondary and tertiary hypothyroidism and sometimes in nonthyroidal illness also. Increased levels are found in grave-s disease, hyperthyroidism and thyroid hormone resistance. T3 levels are also raised in T3 thyrotoxicosis. TSH levels are raised in primary hypothyroidism and are low in hyperthyroidism and secondary hypothyroidism.

**In Pregnancy:**

LEVEL	TOTAL T3	TOTAL T4	TSH
Ist Trimester	81-90	6.6-12.4	0.1-2.5
IInd Trimester	100-260	6.6-15.5	0.2-3.0
IIIrd Trimester	100-260	6.6-15.5	0.3-3.0

\*\*\* End of Report \*\*\*

Page No: 7 of 7

CHECKED BY

  
 Dr. Nidhi Vachher  
 MBBS,MD ( Path)

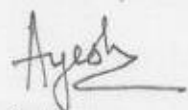
  
 Dr. Ayesha  
 MBBS , MD(Pathology)



**At Your Home: Collection of Blood Samples, ECG, Digital X-Ray**

Occupational Health Service • Diagnostic & Preventive • Health Assessment • Periodic Preventive Health Camps • Corporate Health Checks  
**Ultrasound | Digital X Ray | DEXA | Mammography | Path Lab | ECHO | TMT | Healthchecks | PFT | Holler | Audiometry**



Registration No.	102112031	Mobile No.	9004168670
Patient Name	Ms. RAJ SHREE LAKSHMI	Registration Date/Time	07/09/2021 09:08:15
Age / Sex	34 Yrs 2 Months 11 Days	Report Date/Time	11/09/2021 17:55:32
Ref By / Hospital	BANK OF BARODA	Validation Date/Time	11/09/2021 17:55:42
Collected At	DCKC	Printed Date/Time	11/09/2021 17:56:02
<b>Test Name</b>	<b>Value</b>	<b>Unit</b>	<b>Biological Ref Interval</b>

**CLINICAL PATHOLOGY**

**URINE ROUTINE EXAMINATION\***

**URE PHYSICAL EXAMINATION\***

Colour ,URINE	Pale Yellow	Pale Yellow
Volume ,URINE	15 mL	
Appearance ,URINE	Clear	Clear

**URE CHEMICAL EXAMINATION\***

Reaction ,URINE	Acidic	Acidic
Ph (Strip Method) ,URINE	6.5	5.0 - 8.0
Specific Gravity ,URINE	1.020	1.001 - 1.035
Protein (Strip Method) ,URINE	Nil	Not-Detected
Glucose (Strip Method) ,URINE	Nil	Nil

**URE MICROSCOPY EXAMINATION**

Pus Cells ,URINE	1 - 2 /HPF	0 - 2
Epithelial Cells ,URINE	3 - 4 /HPF	0 - 2
RBC's ,URINE	NIL /HPF	0 - 2
Casts ,URINE	Nil	
Crystals ,URINE	Nil	
Bacteria ,URINE	Absent	Absent
Mucus Thread ,URINE	Nil	Nil
Other ,URINE	Nil	

\*\*\* End of Report \*\*\*

*Ayesh*  
Page No. 1 of 1  
Dr. Ayesh  
MBBS, MD(Pathology)

*Nidhi*  
Dr. Nidhi Vachher  
MBBS, MD ( Path)



At Your Home: Collection of Blood Samples, ECG, Digital X-Ray

Occupational Health Service • Diagnostic & Preventive • Health Assessment • Periodic Preventive Health Camps • Corporate Health Checks

Ultrasound | Digital X Ray | DEXA | Mammography | Path Lab | ECHO | TMT | Healthchecks | PFT | Holter | Audiometry

# DR. CHARU KOHLI'S CLINIC

C-234, DEFENSE COLONY, NEW DELHI 110024

Ms. RAJASHREELAXIMI SWAIN

Age : 34/F  
Ref. by :  
Indication1 :  
Indication2 :  
Indication3 :

COMMENTS : Normal ECG.

ID : 1937  
H/W : /  
Recorded : 7-9-2021 9:44  
Medication1 :  
Medication2 :  
Medication3 :

BPM : 72  
BP :  
P Axis : 62 deg  
QRS Axis : 48 deg  
T Axis : 43 deg

P duration : 90 msec  
PR duration : 133 msec  
QRS duration : 100 msec  
QT interval : 356 msec  
QTc interval : 377 msec

Raw E.C.G.

Unconfirmed Report Reviewed By:

Cardiologist

*Dr. D. R. Rajiv*  
DR. D. R. RAJIV  
MBBS, MD  
DMC-46748  
CONSULTANT CARDIOLOGIST

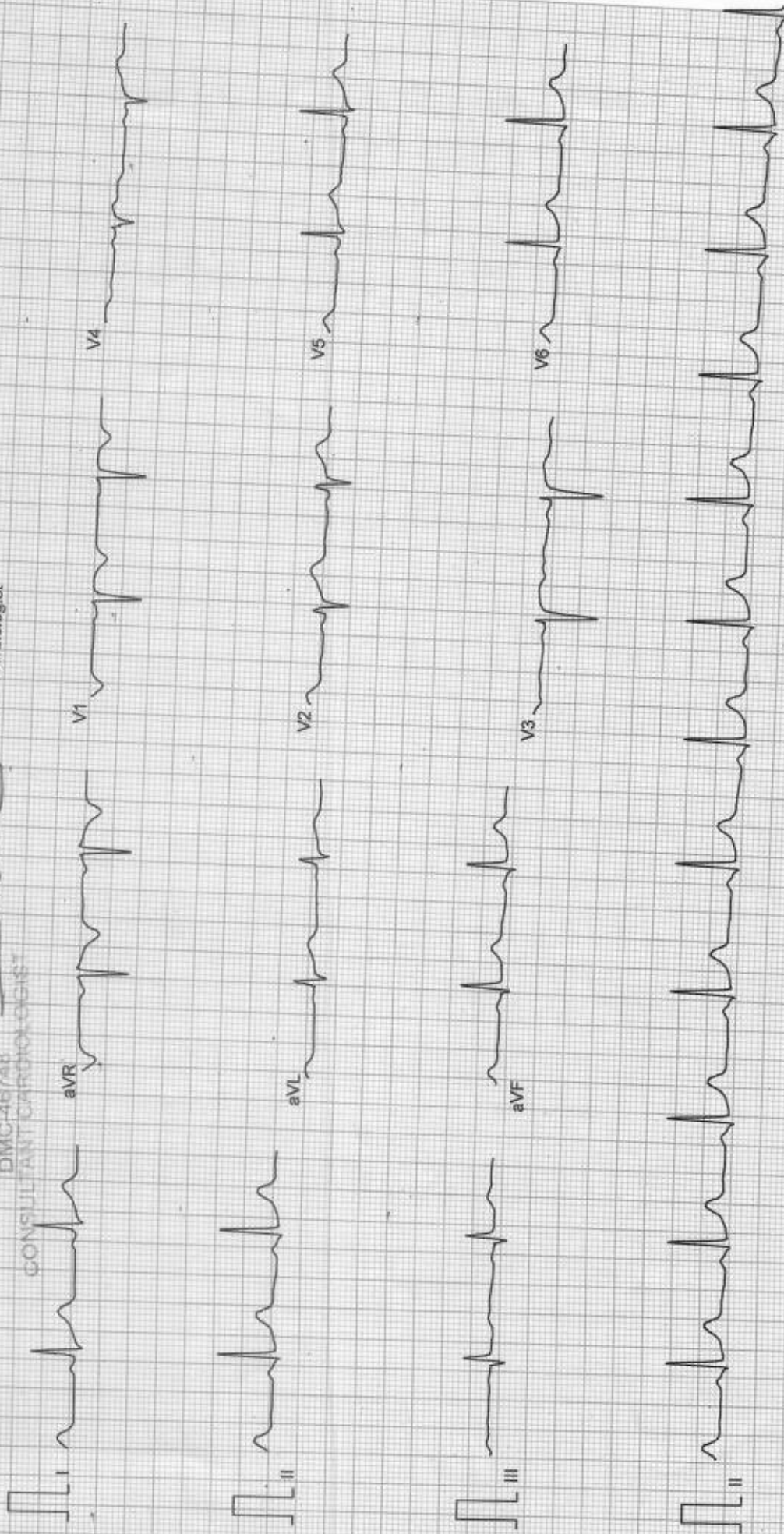

Filtered

25mm/sec 10mm/mV

CardiCom, INDIA



# DR. CHARU KOHLI'S CLINIC

C-234, DEFENCE COLONY, NEW DELHI 124

Ms. RAJASHREELAXMI SWAIN  
 Age : 34/F  
 Ref. by :  
 Indication1 :  
 Indication2 :  
 Indication3 :

*Rajashree Swain*

ID : 99  
 HtWt : 156/75  
 Recorded : 7-9-2021 9:51

TREADMILL TEST SUMMARY REPORT  
 Protocol: BRUCE  
 History:  
 Medication1 :  
 Medication2 :  
 Medication3 :

PHASE	PHASE TIME	STAGE TIME	SPEED (Km./Hr.)	GRADE (%)	H.R. (BPM)	B.P. (mmHg)	RPP X100	II	ST LEVEL (mm) V2	V5	METS
SUPINE											
HYPERVENT	0-15	0-15			74	110/70	81	0.3	1.0	0.6	
VALSALVA					85	110/70	93	0.3	1.2	0.5	
STANDING					79	110/70	86	0.4	1.2	0.6	
					81	110/70	89	0.4	1.1	0.4	
STAGE 1	2-59	2-59	2.70	10.00	117	110/70	128	0.2	1.1	0.3	4.80
STAGE 2	5-59	2-59	4.00	12.00	140	116/70	162	0.9	1.6	0.9	7.10
STAGE 3	8-59	2-59	5.40	14.00	183	126/70	230	0.5	1.5	1.0	10.00
STAGE 4	9-14	0-14	6.70	16.00	109	126/70	137	2.9	-0.1	1.8	10.31
PEAK EXER	9-23	0-23			169	126/70	212	4.6	-2.1	1.4	10.51
RECOVERY	2-59	2-59	0.00	0.00	90	126/70	113	0.5	0.9	0.7	
RECOVERY	5-59	5-59	0.00	0.00	92	120/70	110	0.3	0.9	0.4	

**RESULTS**  
 Exercise Duration 9:23 Minutes  
 Max Heart Rate 183 bpm 98 % of target heart rate 186 bpm  
 Max Blood Pressure 126/70 mmHg  
 Max Work Load 10.51 METS  
 Reason of Termination

**IMPRESSIONS**

*Negative for RMT within the parameters of exercise.*

*Dr. D. R. Ravi*  
 DR. D. R. RAVI  
 MBBS, MD  
 DMCC-46748  
 Cardiologist / ANT CARDIOLOGIST

Ms. RAJASHREELAXMI SWAIN  
ID : 99  
AGE/SEX : 34/F  
RECORDED : 7-9-2021 9:51

RATE : 74 BPM  
B.P. : 110/70 mmHg

# DR. CHARU KOHLI'S CLINIC

SUPINE  
PRETEST

ST @ 10mm/mV  
80ms PostJ

RAW E.C.G.

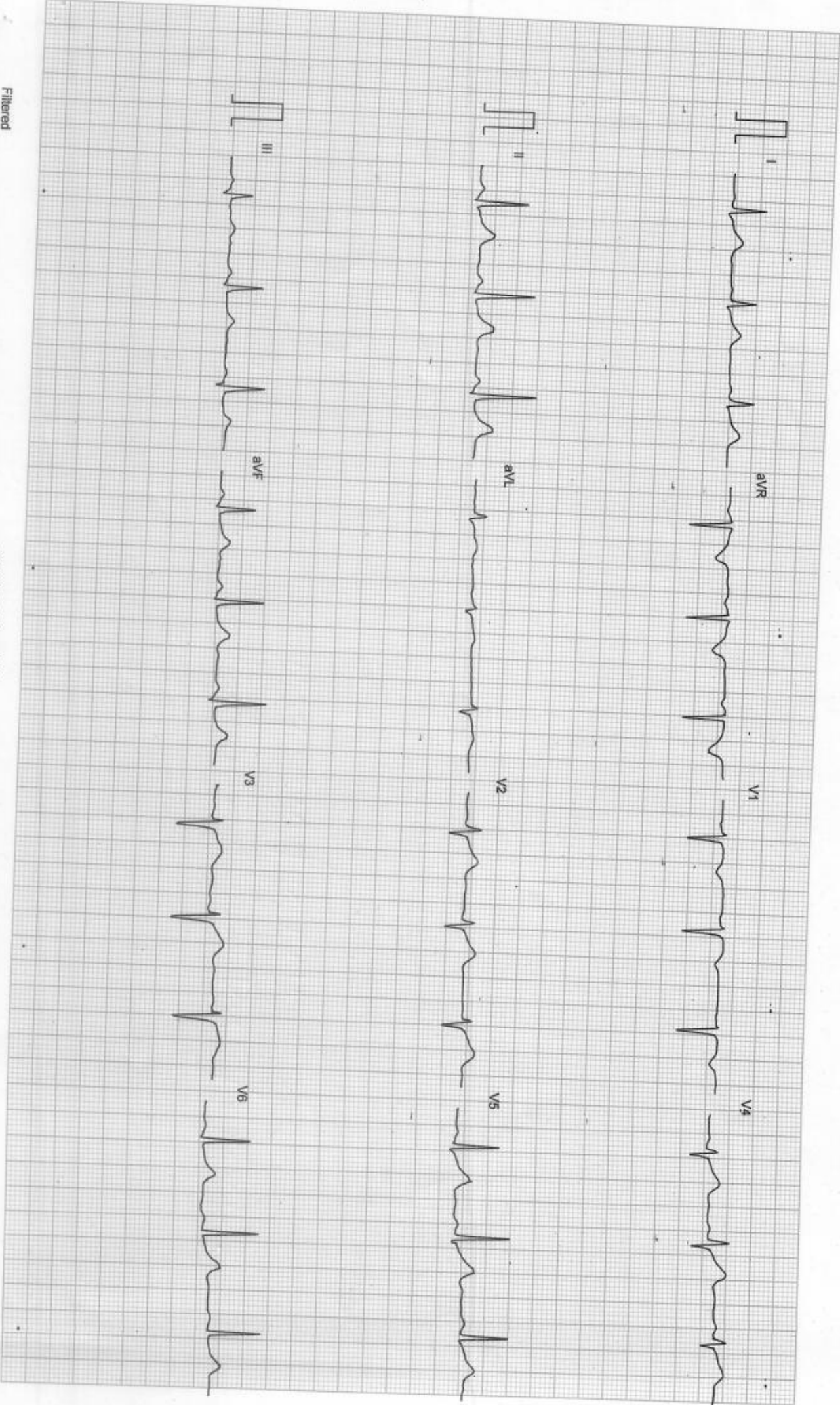

Filtered

25mm/sec 10mm/mV

CardiCom, INDIA



Ms. RAJASHREELAXMI SWAIN  
I.D. : 99  
AGE/SEX : 34/F  
RECORDED : 7-9-2021 9:51

RATE : 85 BPM  
B.P. : 110/70 mmHg

# DR. CHARU KOHLI'S CLINIC

HYPERVENTILATION  
PRETEST

STAGE TIME : 0:15

ST @ 10mm/mV  
80ms PostJ

LINKED MEDIAN

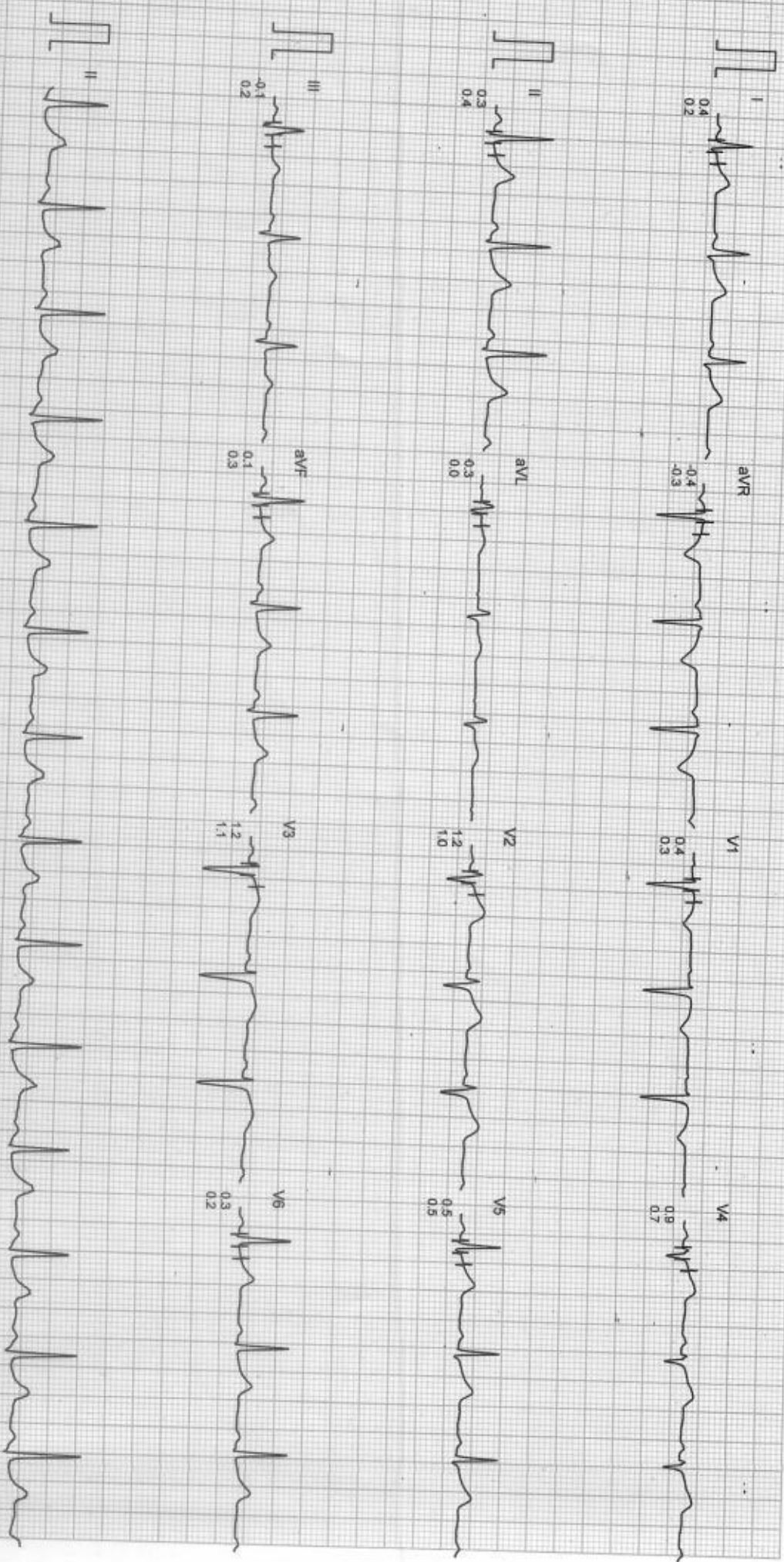

Filtered

Computer Corrected Baseline

25mm/Sec 10mm/mV

CardiCom, INDIA

Ms. RAJASHREELAXMI SWAIN  
I.D. : 99  
AGE/SEX : 34/F  
RECORDED : 7-9-2021 9:51

RATE : 79 BPM  
B.P. : 110/70 mmHg

# DR. CHARU KOHLI'S CLINIC

VALSALVA  
PRETEST

ST @ 10mm/mV  
80ms PostJ

LINKED MEDIUM

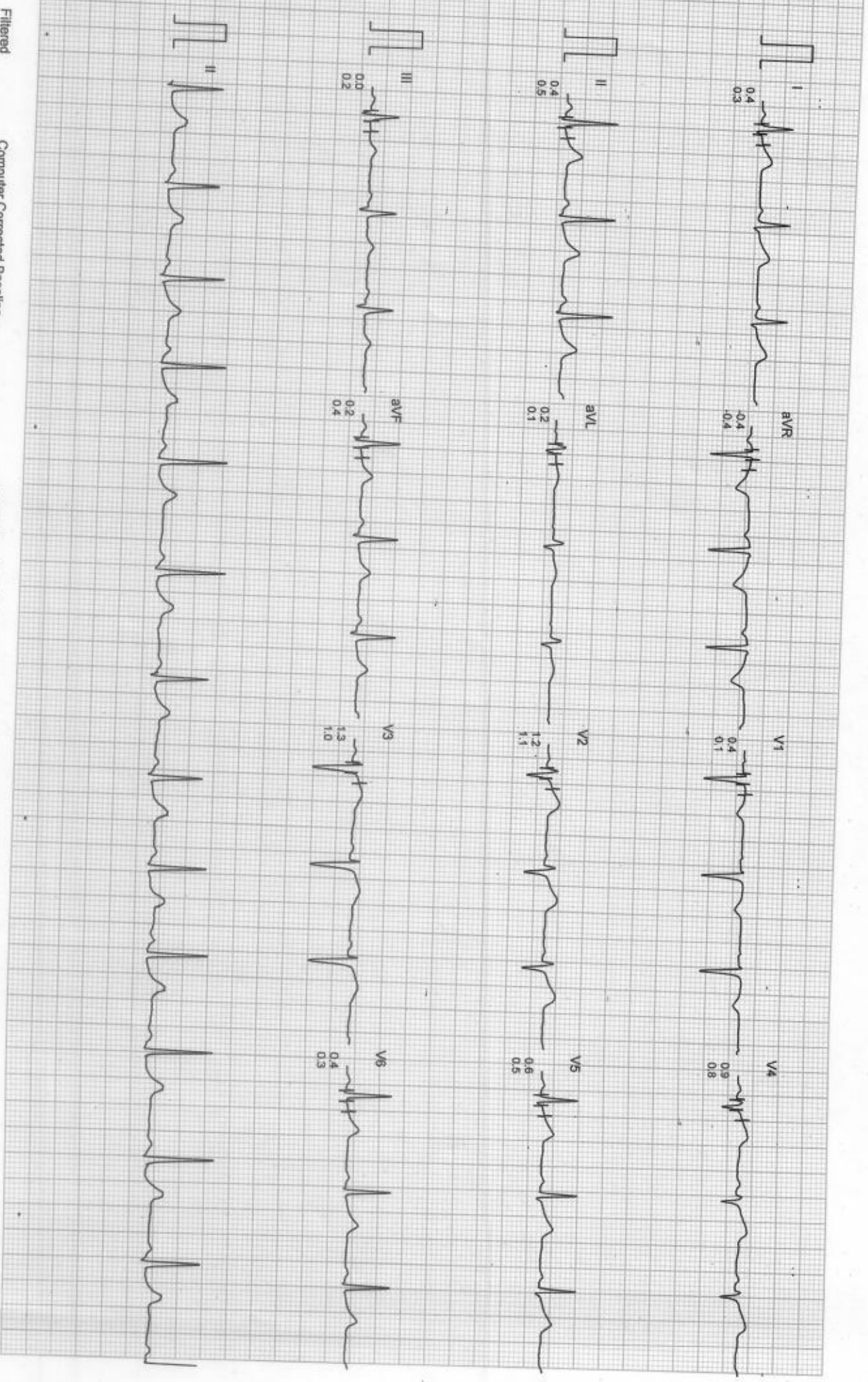

Filtered  
Computer Corrected Baseline

25mm/sec 10mm/mV

CardiCom, INDIA



Ms. RAJASHREELAXMI SWAIN  
I.D. : 99  
AGE/SEX : 34/F  
RECORDED : 7-9-2021 9:51

RATE : 81 BPM  
B.P. : 110/70 mmHg

# DR. CHARU KOHLI'S CLINIC

STANDING  
PRETEST

ST @ 10mm/mV  
80ms PostJ

LINKED MEDIAN

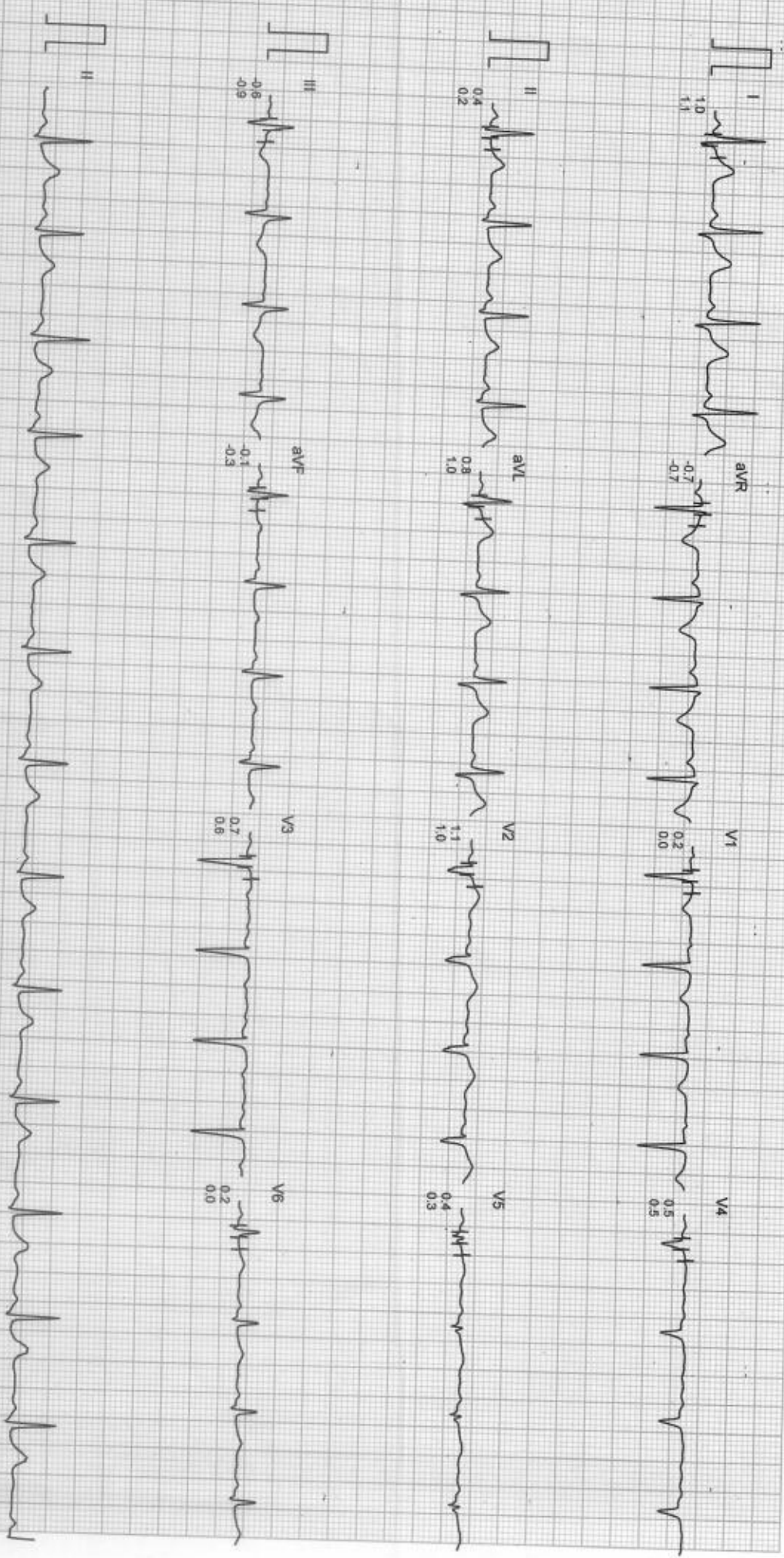

Filtered

Computer Corrected Baseline

25mm/sec 10mm/mV

CardiCom, INDIA

Ms. RAJASHREELAXMI SWAIN

ID : 99

AGE/SEX : 34/F

RECORDED : 7-9-2021 9:51

RATE : 117 BPM

B.P. : 110/70 mmHg

# DR. CHARU KOHLI'S CLINIC

BRUCE

EXERCISE 1

PHASE TIME : 2:59

STAGE TIME : 2:59

ST @ 10mm/mV

80ms PostU

SPEED : 2.7 Km./Hr.

GRADE : 10.0 %

LINKED MEDIAN

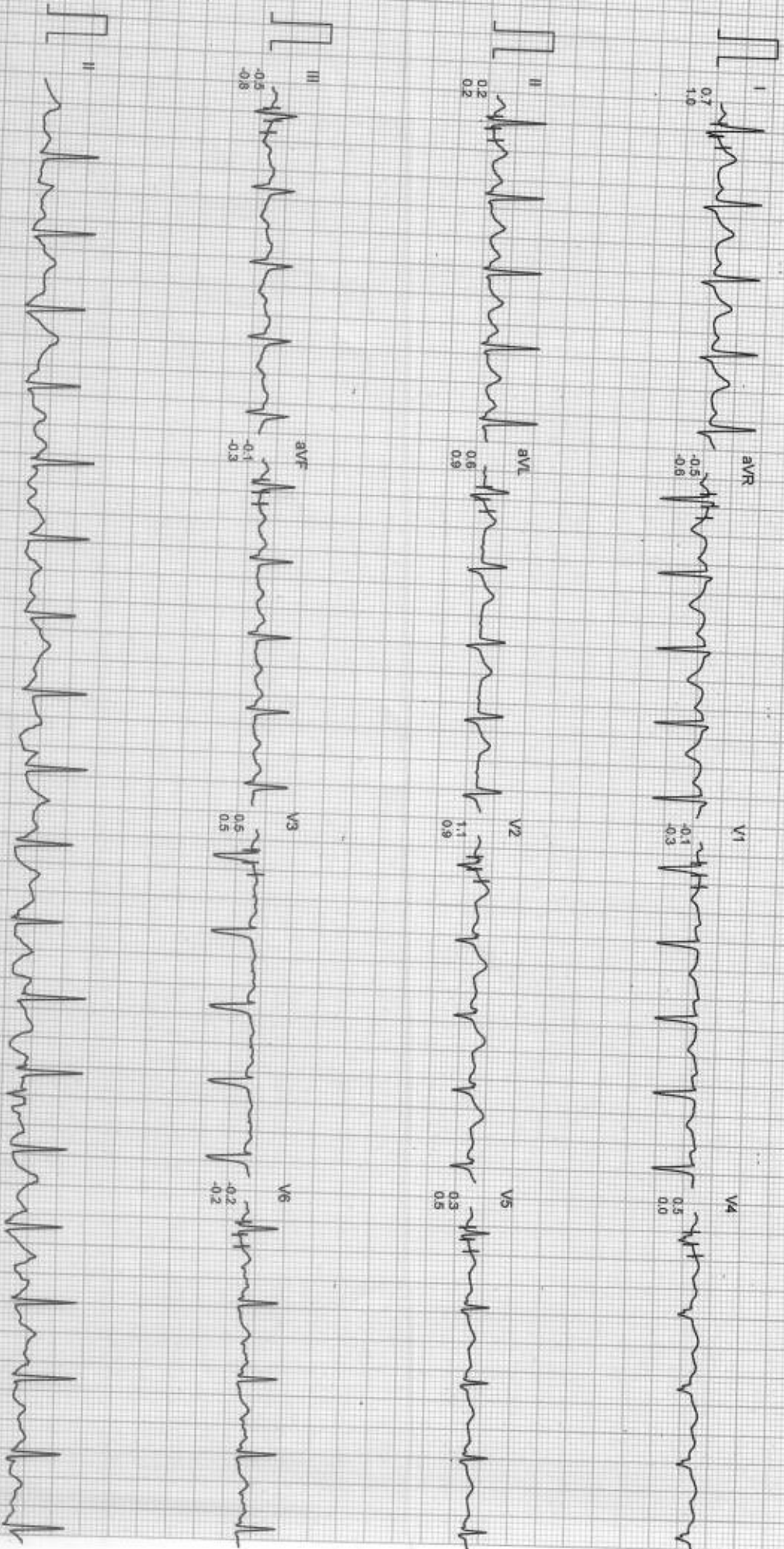

Filtered

Computer Corrected Baseline

25mm/sec 10mm/mV

CardiCom, INDIA



Ms. RAJASHREELAXMI SWAIN  
I.D. : 99  
AGE/SEX : 34/F  
RECORDED : 7-9-2021 9:51

RATE : 140 BPM  
B.P. : 116/70 mmHg

# DR. CHARU KOHLI'S CLINIC

BRUCE  
EXERCISE 2  
PHASE TIME : 5:59  
STAGE TIME : 2:59

ST @ 10mm/mV  
80ms PostJ  
SPEED : 4.0 Km./Hr.  
GRADE : 12.0 %  
LINKED MEDIAN

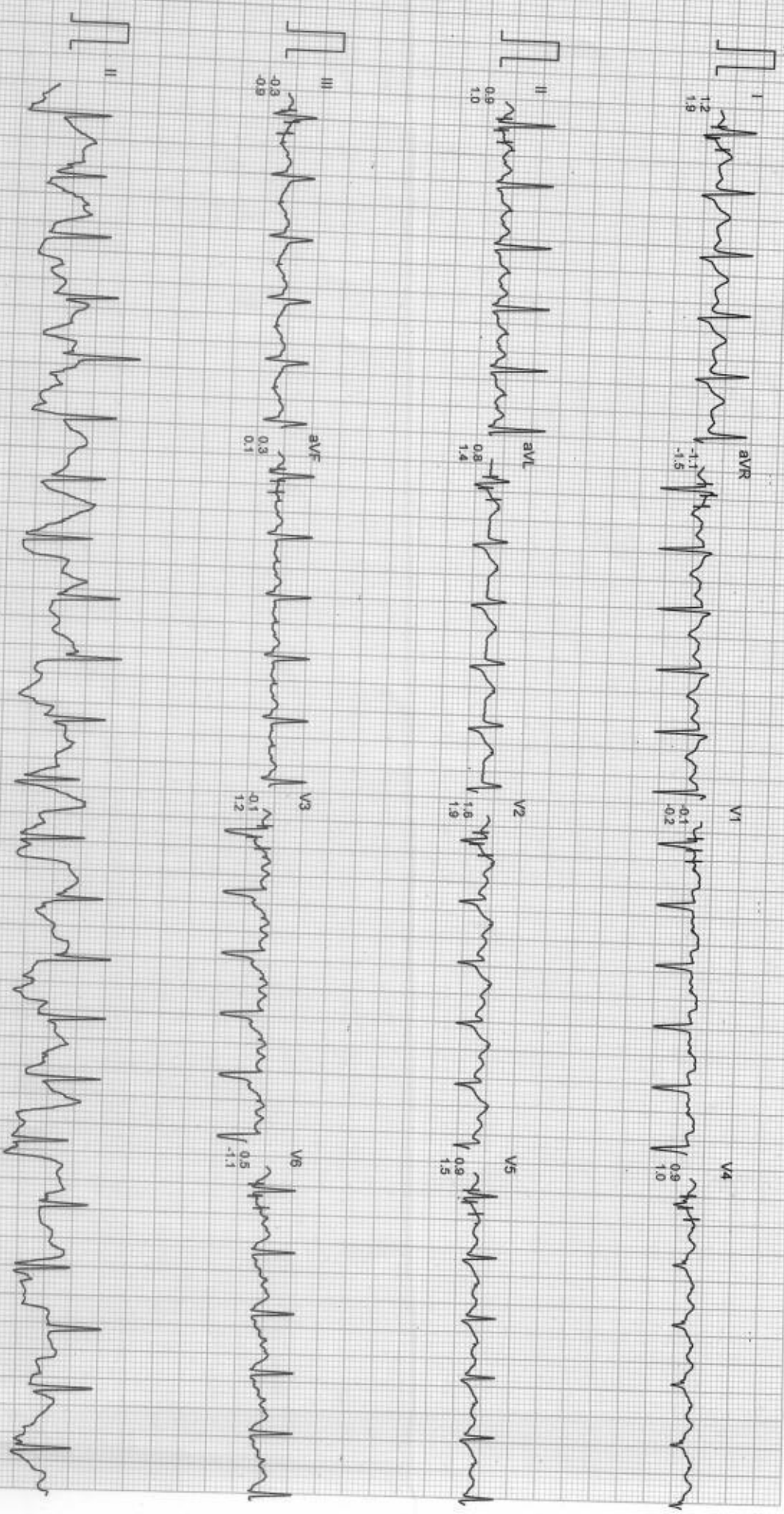

Filtered

Computer Corrected Baseline

25mm/sec 10mm/mV

CardiCom, INDIA



Ms. RAJASHREELAXMI SWAIN  
I.D. : 99  
AGE/SEX : 34/F  
RECORDED : 7-9-2021 9:51

RATE : 183 BPM  
B.P. : 126/70 mmHg

# DR. CHARU KOHLI'S CLINIC

BRUCE  
EXERCISE 3  
PHASE TIME : 8:59  
STAGE TIME : 2:59

ST @ 10mm/mV  
80ms Post<sup>r</sup>  
SPEED : 5.4 Km./Hr.  
GRADE : 14.0 %  
LINKED MEDIAN

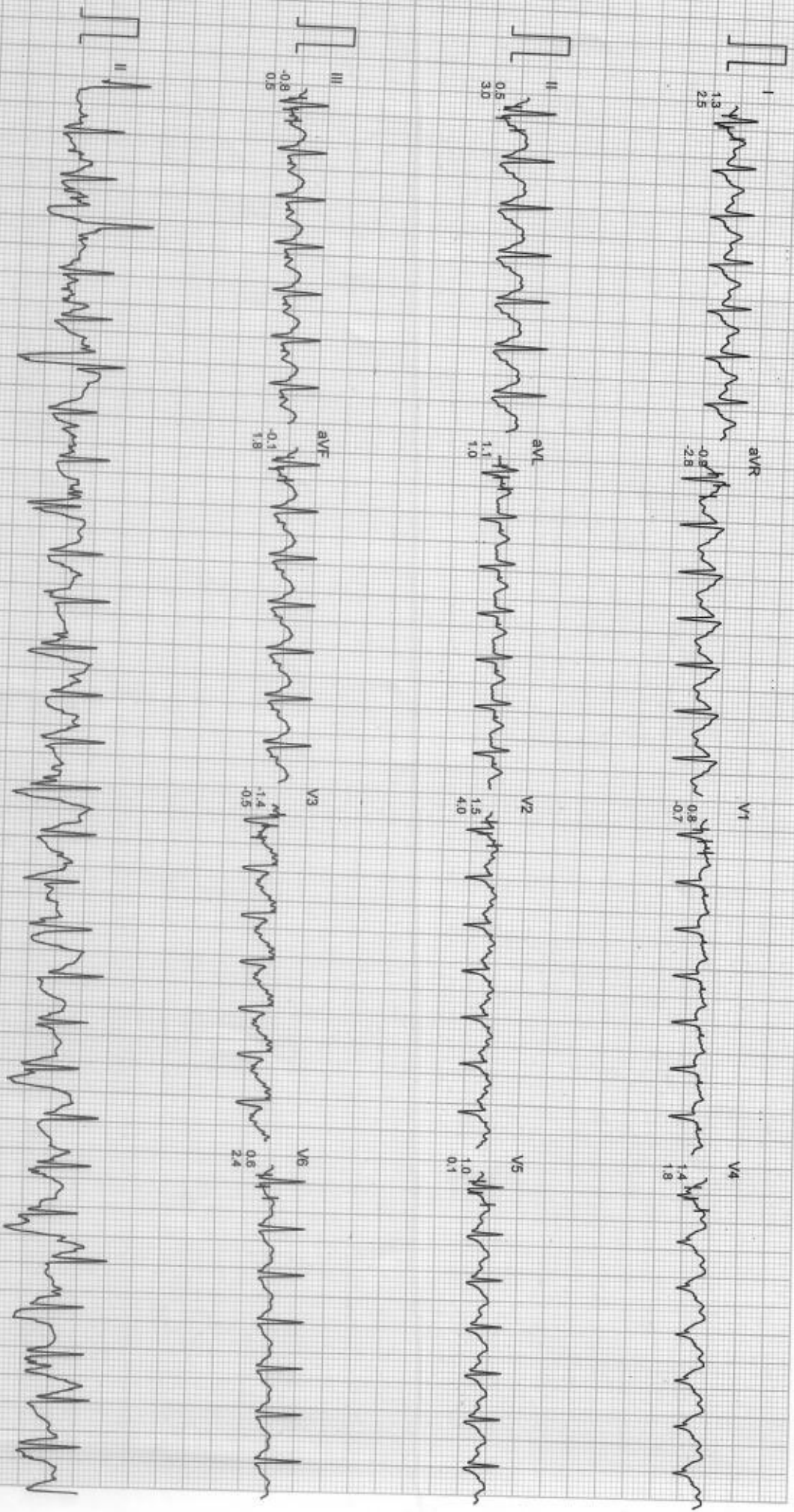

Filtered Computer Corrected Baseline

25mm/sec 10mm/mV

CardiCom, INDIA

Ms. RAJASHREELAXMI SWAIN  
ID : 99  
AGE/SEX : 34/F  
RECORDED : 7-9-2021 9:51

RATE : 169 BPM  
B.P. : 126/70 mmHg

# DR. CHARU KOHLI'S CLINIC

BRUCE  
PEAK EXER  
PHASE TIME : 9:23  
STAGE TIME : 0:23

ST @ 10mm/mV  
80ms PostJ  
SPEED : 6.7 Km./Hr.  
GRADE : 16.0 %  
LINKED MEDIAN

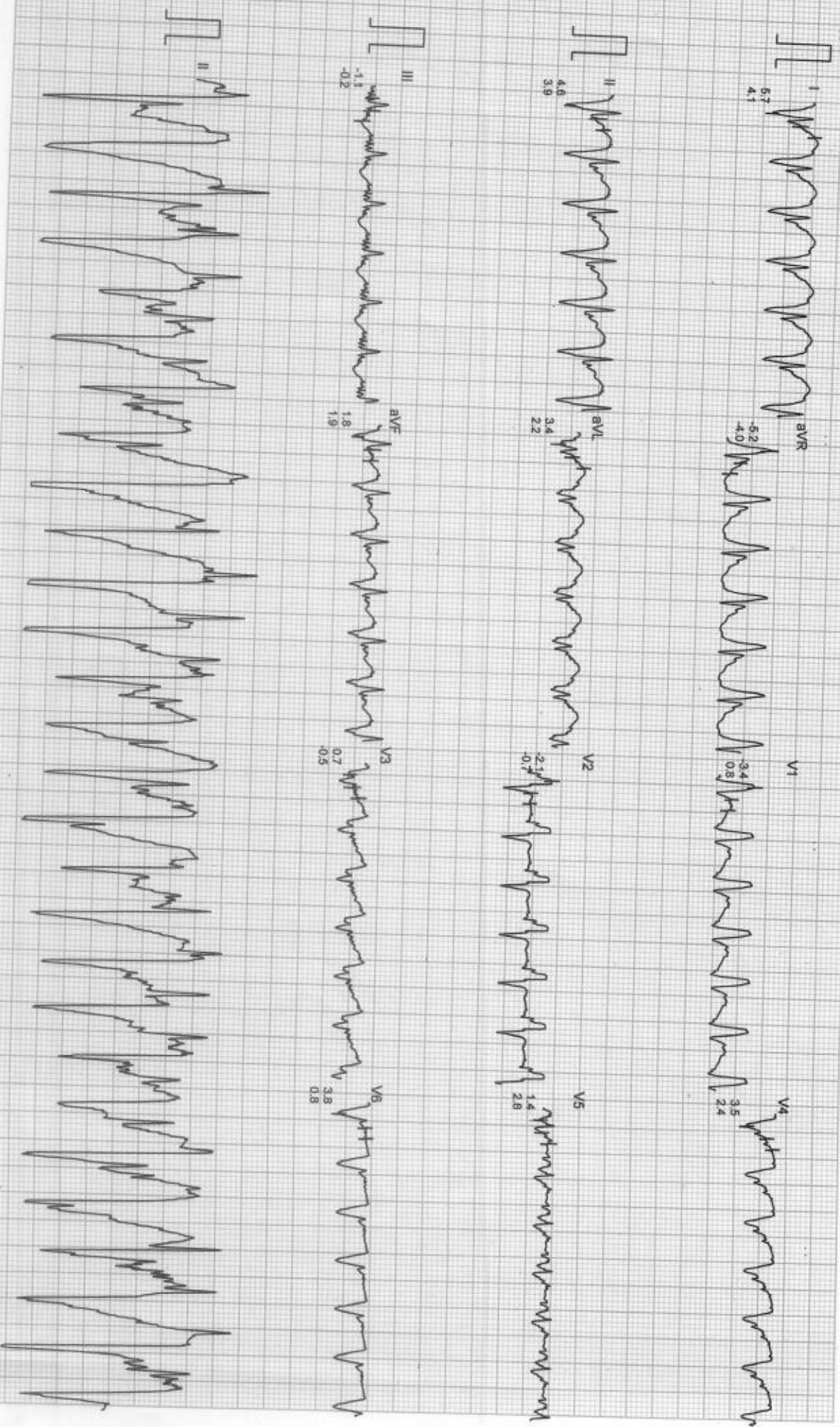

Filtered

Computer Corrected Baseline

25mm/sec 10mm/mV

CardiCom, INDIA



Ms. RAJASHREELAXMI SWAIN  
I.D. : 99  
AGE/SEX : 34/F  
RECORDED : 7-9-2021 9:51

RATE : 90 BPM  
B.P. : 126/70 mmHg

# DR. CHARU KOHLI'S CLINIC

BRUCE  
RECOVERY  
PHASE TIME : 2:59

ST @ 10mm/mV  
80ms PostJ  
SPEED : 0.0 Km/Hr.  
GRADE : 0.0 %  
LINKED MEDIAN

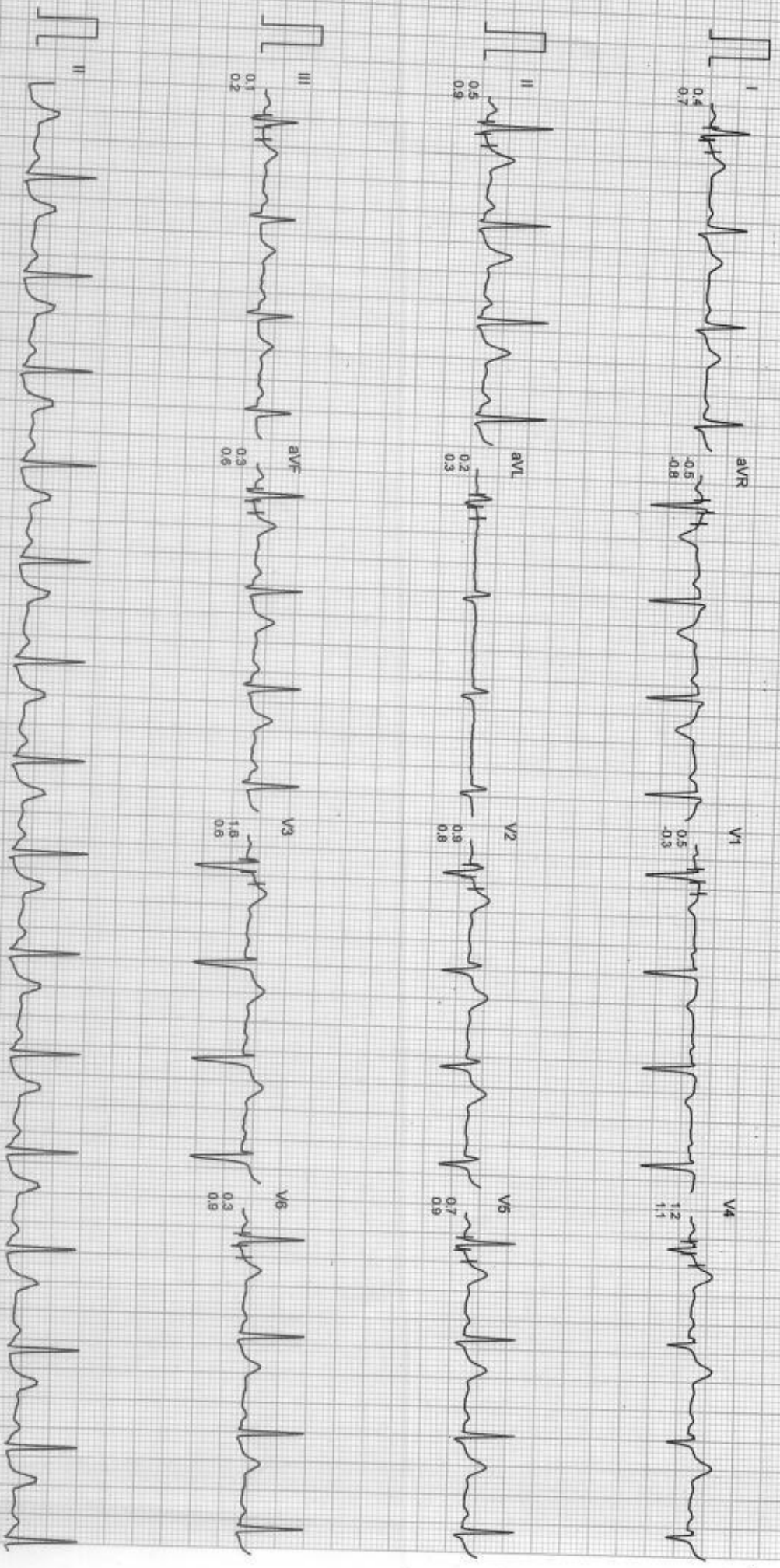

Filtered

Computer Corrected Baseline

25mm/sec 10mm/mV

CardiCom, INDIA

Ms. RAJASHREELAXMI SWAIN  
I.D. : 99  
AGE/SEX : 34/F  
RECORDED : 7-9-2021 9:51

RATE : 92 BPM  
B.P. : 120/70 mmHg

# DR. CHARU KOHLI'S CLINIC

BRUCE  
RECOVERY  
PHASE TIME : 5:59

ST @ 10mm/mV  
80ms PostJ  
SPEED : 0.0 Km./Hr.  
GRADE : 0.0 %  
LINKED MEDIUM

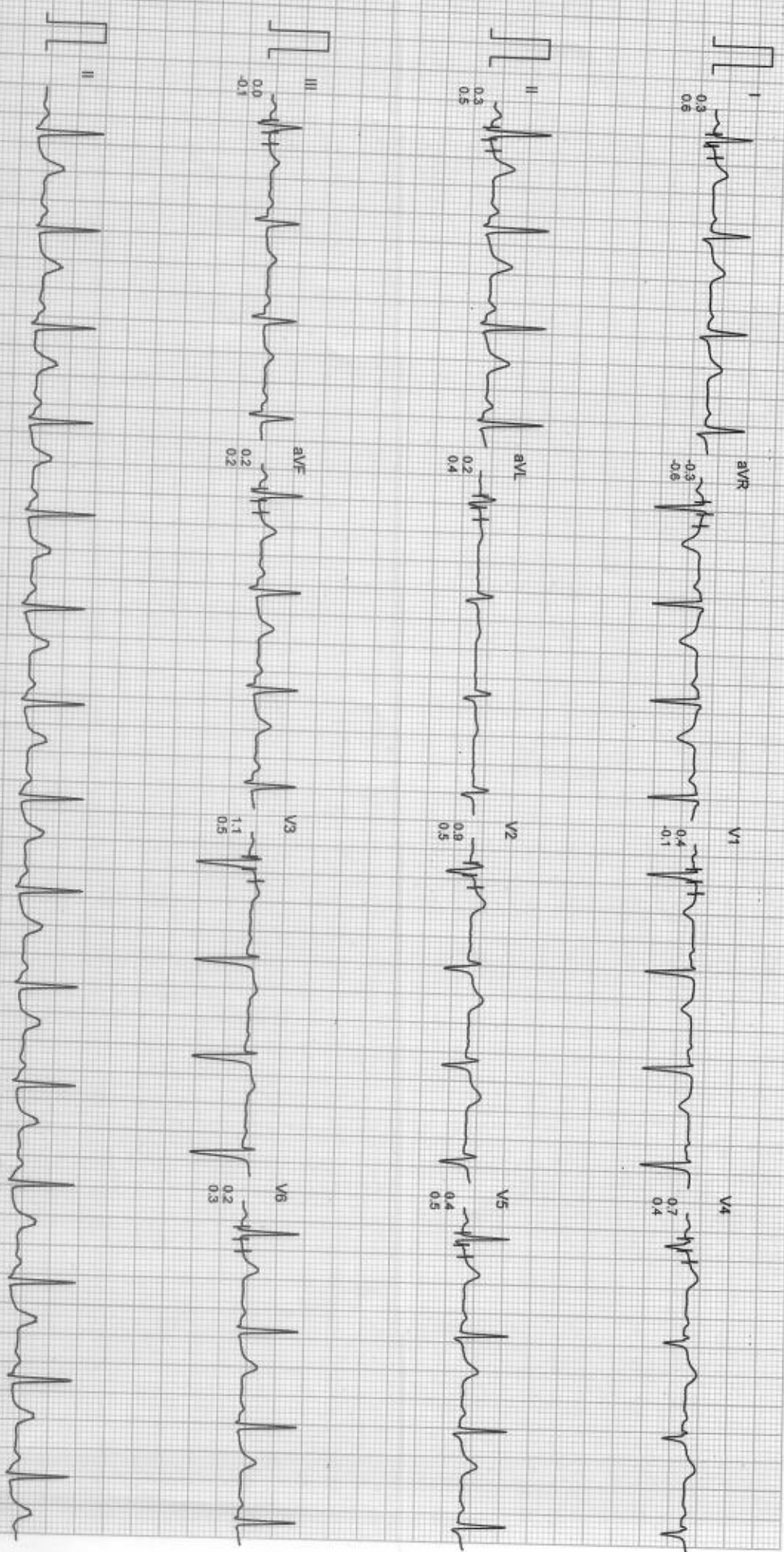

Filtered

Computer Corrected Baseline

25mm/sec 10mm/mV

CardiCom, INDIA



Ms. RAJASHREELAXMI SWAIN

I.D. : 99  
AGE/SEX : 34/F  
RECORDED : 7-9-2021 9:51

RATE : 109 BPM  
B.P. : 126/70 mmHg

# DR. CHARU KOHLI'S CLINIC

BRUCE  
EXERCISE 4  
PHASE TIME : 9:14  
STAGE TIME : 0:14

ST @ 10mm/mV  
80ms PostJ  
SPEED : 6.7 Km./Hr.  
GRADE : 16.0 %  
LINKED MEDIAN

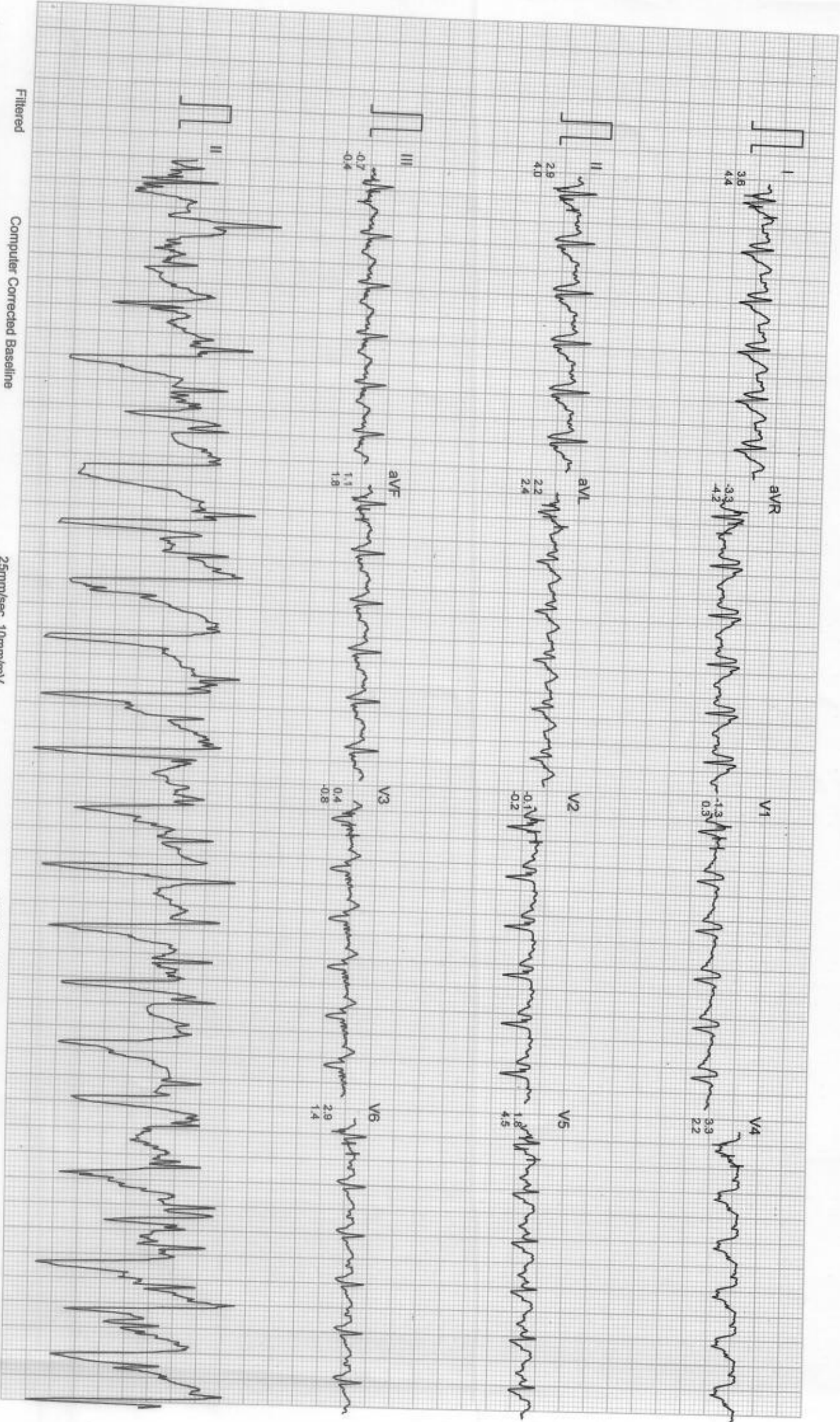

Filtered

Computer Corrected Baseline

25mm/sec 10mm/mV

CardiCom, INDIA

**AUDIOLOGICAL EVALUATION**

1.NAME ..... Rajashree ..... AGE..... 34 ..... SEX..... f .....  
 2.ADDRESS.....  
 ..... OCCUPATION.....  
 3.DIAGNOSIS..... DT.OFAUDIOMETRY.....

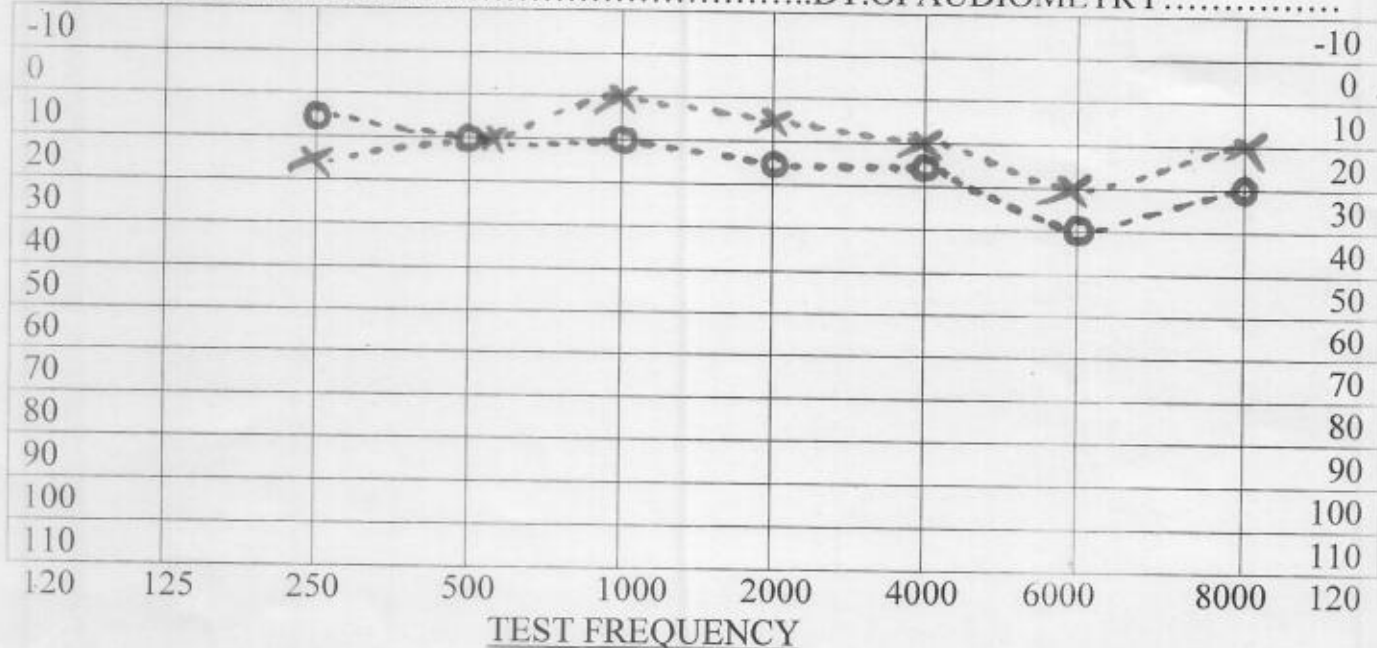

AIR X =LEFT EAR----Rinne----- Hearing Loss for Speech R L \_\_\_\_\_  
 O =RIGHT EAR -----

BONE < =LEFT EAR ---weber-----DISCRIMINATION SCORE R L \_\_\_\_\_

Masking

No Response  
 Audiologists remarks

- 0dB-20dB....normal hearing
- 20dB-40dB...mild hearing loss
- 40dB-55dB....moderate hearing loss
- 55dB-70dB....moderately severe hearing loss
- 70dB-90dB....sever hearing loss
- >90dB.....profound hearing loss

*[Signature]*

Name: RAJSHREE LAXMI SWAIN  
Date: September 11, 2021

## WHOLE ABDOMEN SCAN

Liver is normal in size and echotexture is raised. Partially obliterated intrahepatic biliary radicles and normal appearing venous channels. No focal lesion in either lobes. Portal vein is normal. No sub-diaphragmatic collection or pleural effusion.

Gall bladder is normal distended and shows echofree lumen.  
CBD: not dilated; apparently echofree.

Both the kidneys are normal in size, position and echopattern with normal pelvicalyceal systems and corticomedullary differentiation.

LK: 8.47 x 4.99 cm, calculi of 0.39cm size noted

RK: 9.00 x 3.63 cm, calculi of 0.26cm, 0.29cm size seen.

Pancreas is of normal size & echopattern. No focal lesion or peri-pancreatic collection.

Spleen is of normal size and echopattern. No focal lesion or calcification. Splenic vein is not dilated.

Aorta and IVC are normal. No retroperitoneal lymphadenopathy.

Urinary bladder shows normal distension and wall-thickness. No calculus or mass.

Uterus measures 4.54 x 4.75 cm in a.p. and transverse diameters and is 7.58 cm in fundo-cervical length. Endometrial lining is regular and maintained and is 4.4 mm thick. Endometrial cavity is clear. **At least two posterior wall myomata of 1.39 x 1.41cm, 1.15 x 0.89 cm size noted, remaining myometrial echoes are maintained with a regular serosal outline.**

Cervix is normal in length and mucosal pattern. Echopattern is homogenous.

Rt. Ovary measures 2.30 x 1.35 cm. Normally developing follicles and stroma are seen in right ovary.

Lt. ovary measures 2.36 x 1.82 c, shows a cyst of 1.2 x 1.4 cm size within.

No free fluid is seen in cul de sac.

**IMPRESSION:** Posterior wall uterine myomata with cystic left ovary with small renal calculi with posterior wall uterine myomata, otherwise sonological study is within normal limits

DR CHARU KOHLI  
MBBS DMRD

DR. CHARU KOHLI  
MBBS, DMRD  
  
CONSULTANT RADIOLOGIST

**IMPORTANT:** Owing to technical limitations, in case of any error in the study, the Doctor cannot be held responsible for claim of damages of any nature, and this report is not valid for any Medicolegal aspect.  
Every modern technology has its own limitations, in case of discrepancy/difference in opinion advised- repeat scan/ second opinion

**At Your Home: Digital X-Ray, Blood Samples, ECG, PFT, HOLTER, EEG, ABG**

Occupational Health Services ■ Diagnostic & Preventive Health Assessment ■ Periodic Preventive Health Camps ■ Corporate Health Checks  
Test marked with \* are not in NABL Scope. / Tests marked with # are performed at outsourced laboratory.

**Ultrasound | Digital X Ray | DEXA | Mammography | Path Lab | ECHO | TMT | Healthchecks | PFT | Holter | Audiometry**

## Patient

## Exam

ID 11-09-2021-0001  
Name RAJASHREE LAXMI SWAIN  
Birth Date 11091987  
Gender Female

Accession # 11092021  
Exam Date 11-09-2021  
Description  
Sonographer





## Patient

ID 11-09-2021-0001  
Name RAJASHREE LAXMI SWAIN  
Birth Date 11091987  
Gender Female

## Exam

Accession # 11092021  
Exam Date  
Description  
Sonographer



**2D ECHOCARDIOGRAPHY & COLOUR MAPPING**

**NAME: - RAJA SHREE LAXMI**

**AGE/SEX: - 34/F**

**DATE: - 11/09/21**

**REFERRING PHYSICIAN:-**

**ECHOGENICITY: - GOOD.**

**2D ECHOCARDIOGRAPHY STUDY:**

No RWMA .Normal Left Ventricular function. Mitral valve ,Aortic valve, Tricuspid valve and pulmonary valve are normal. Aorta and pulmonary arteries are normal. Right ventricle is normal with good function. Left Atrium is normal. Right Atrium is normal. No pericardial effusion. IVC is normal.IAS/IVS are intact.



