

बैंक ऑफ बड़ोदा
Bank of Baroda

नाम **अनिर्बान दास**
Name : **ANIRBAN DAS**
कर्तव्यी कूट. क्र. **१७२०३३**
E. C. No. **172033**

जारीकर्ता प्राधिकारी

Anirban Das
धरक के हस्ताक्षर

Anirban Das



ಭಾರತೀಯ ವಿಶಿಷ್ಟ ಗುರುತು ಪ್ರಾಧಿಕಾರ

ಭಾರತ ಸರ್ಕಾರ
Unique Identification Authority of India
Government of India

ನೋಂದಾವಣೆ ಕ್ರಮ ಸಂಖ್ಯೆ / Enrollment No.: 2017/78229/05291

To
ಅನಿರ್ಬನ್ ದಾಸ್
Anirban Das
S/O: Birendranath Das
Door No - D 1 / 13 Dakshinee Housing
Estate PH - 1 Rabindra Nagar
Bartala
Rabindranagar
Circus Avenue Kolkata
West Bengal 700018
7022202820

20/10/2016

3873391



MD038733915FH



ನಿಮ್ಮ ಆಧಾರ್ ಸಂಖ್ಯೆ / Your Aadhaar No. :

7840 5640 1269

ನನ್ನ ಆಧಾರ್, ನನ್ನ ಗುರುತು



ಭಾರತ ಸರ್ಕಾರ
Government of India

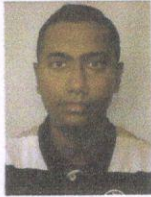

ಅನಿರ್ಬನ್ ದಾಸ್
Anirban Das
ಜನ್ಮ ದಿನಾಂಕ / DOB : 10/07/1984
ಪುರುಷ / Male



7840 5640 1269

ನನ್ನ ಆಧಾರ್, ನನ್ನ ಗುರುತು

Anirban Das



ಮಾಹಿತಿ

- ಆಧಾರ್ ಗುರುತಿನ ಪುರಾವೆಯೇ ಹೊರತು ಪೌರತ್ವದ್ದಲ್ಲ.
- ನಿಮ್ಮ ಗುರುತನ್ನು ಸಾಬೀತುಪಡಿಸಲು ಆಧಾರ್ ಅನ್ನು ದೃಢೀಕರಿಸಿ.

INFORMATION

- Aadhaar is proof of identity, not of citizenship.
- To establish identity, authenticate online.

- ಆಧಾರ್ ದೇಶದಾದ್ಯಂತ ಮಾನ್ಯತೆಯನ್ನು ಪಡೆದಿದೆ.
- ಭವಿಷ್ಯದಲ್ಲಿ, ಸರ್ಕಾರಿ ಹಾಗೂ ಸರ್ಕಾರೇತರ ಸೇವೆಗಳನ್ನು ಪಡೆಯಲು ಆಧಾರ್ ನಿಮಗೆ ಸಹಾಯಕವಾಗಲಿದೆ.
- Aadhaar is valid throughout the country.
- Aadhaar will be helpful in availing Government and Non-Government services in future.



ಭಾರತೀಯ ವಿಶಿಷ್ಟ ಗುರುತು ಪ್ರಾಧಿಕಾರ
Unique Identification Authority of India

ವಿಳಾಸ:
ತಂದೆ / ತಾಯಿಯ ಹೆಸರು: ಬೀರೇಂದ್ರನಾಥ್
ದಾಸ್, ದೋರ್ ನಂ - ಡಿ 1 / 13, ದಕ್ಷಿಣೀ
ಹೌಸಿಂಗ್, ಎಸ್ಟೇಟ್ ಪಿ ಹೆಚ್ - 1, ರಬಿಂಧ್ರ
ನಗರ, ಬರ್ತಲ, ಕೊಲ್ಕತಾ, ರಬಿಂಧ್ರನಗರ,
ವೆಸ್ಟ್ ಬೆಂಗಲ್, 700018

Address:
S/O: Birendranath Das, Door No -
D 1 / 13, Dakshinee Housing,
Estate PH - 1, Rabindra Nagar,
Bartala, Kolkata, Rabindranagar,
West Bengal, 700018

7840 5640 1269



1947



help@uidai.gov.in

www

www.uidai.gov.in

Birendranath Das



LETTER OF APPROVAL / RECOMMENDATION

To,

The Coordinator,
Mediwheel (Arcofemi Healthcare Limited)
Helpline number: 011- 41195959

Dear Sir / Madam,

Sub: Annual Health Checkup for the employees of Bank of Baroda

This is to inform you that the following employee wishes to avail the facility of Cashless Annual Health Checkup provided by you in terms of our agreement.

PARTICULARS	EMPLOYEE DETAILS
NAME	MR. DAS ANIRBAN
EC NO.	172033
DESIGNATION	BRANCH OPERATIONS
PLACE OF WORK	KOLKATA,CFS KOLKATA
BIRTHDATE	10-07-1984
PROPOSED DATE OF HEALTH CHECKUP	11-09-2021
BOOKING REFERENCE NO.	21S172033100003820E

This letter of approval / recommendation is valid if submitted along with copy of the Bank of Baroda employee id card. This approval is valid from **10-09-2021** till **31-03-2022** The list of medical tests to be conducted is provided in the annexure to this letter. Please note that the said health checkup is a **cashless facility** as per our tie up arrangement. We request you to attend to the health checkup requirement of our employee and accord your top priority and best resources in this regard. The EC Number and the booking reference number as given in the above table shall be mentioned in the invoice, invariably.

We solicit your co-operation in this regard.

Yours faithfully,

Sd/-

Chief General Manager
HRM Department
Bank of Baroda

(Note: This is a computer generated letter. No Signature required. For any clarification, please contact Mediwheel (Arcofemi Healthcare Limited))

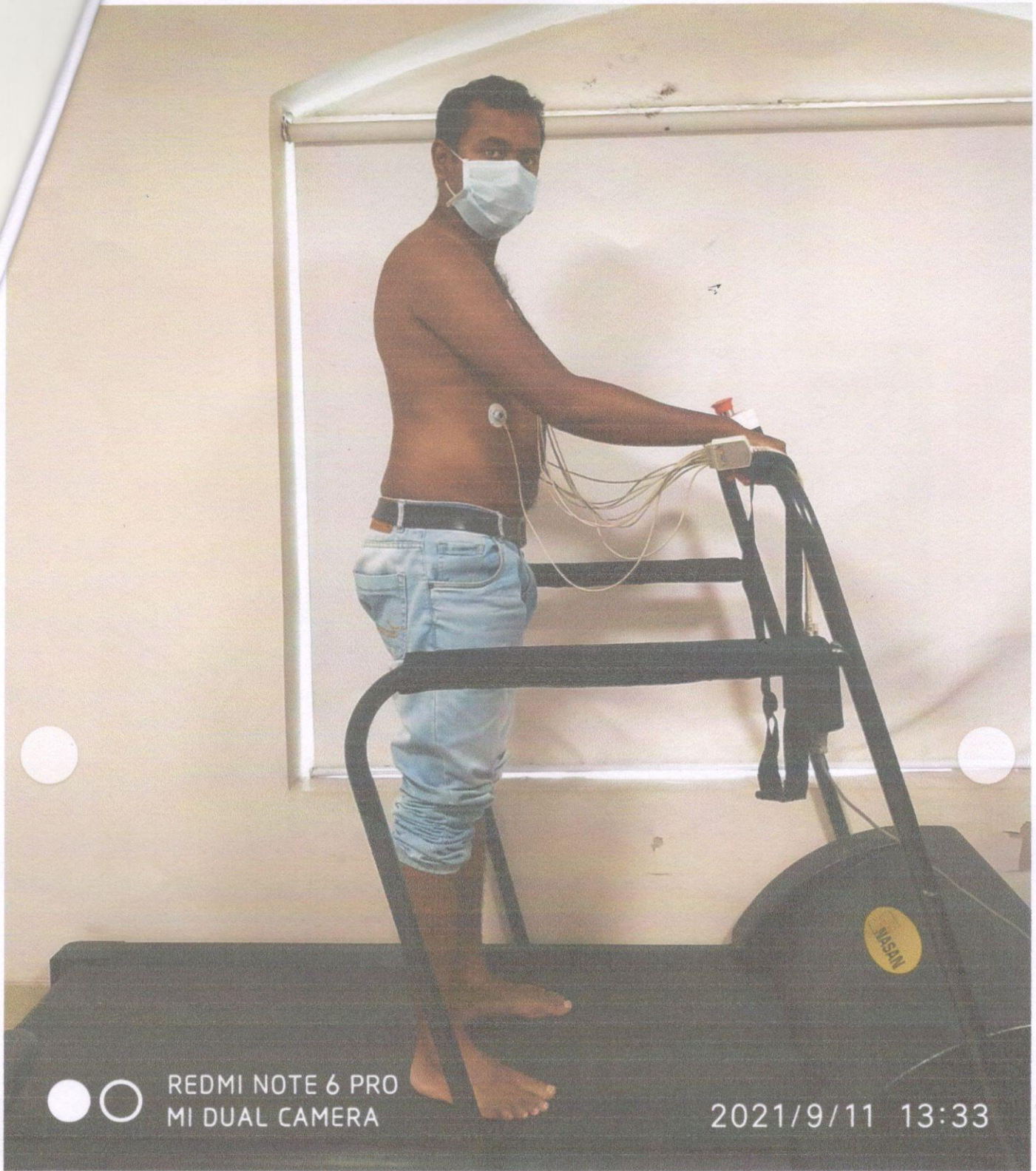

REDMI NOTE 6 PRO
MI DUAL CAMERA

2021/9/11 13:33



11 Sep 2021 11:06:57 am
Satchasi Para

PATIENT ID : HEIGHT : 180 Cm WEIGHT : 73.00 Kg
PATIENT NAME : MR. ANIRBAN DAS 37M
PROTOCOL : BRUCE
STAGE : Pre-Test
ST Levels (mm) / ST Slope (mV/s) measured at 80 ms Post J

September 11, 2021 01:30 pm
Report time 01:30 pm
PHASE TIME : 00:19 SPEED: 0.0 kmph
STAGE DURATION : 00:00 GRADE: 0.0
HR : 95 bpm BP : 120 / 80 mm
QRS Lead : V5 METs : 1.00

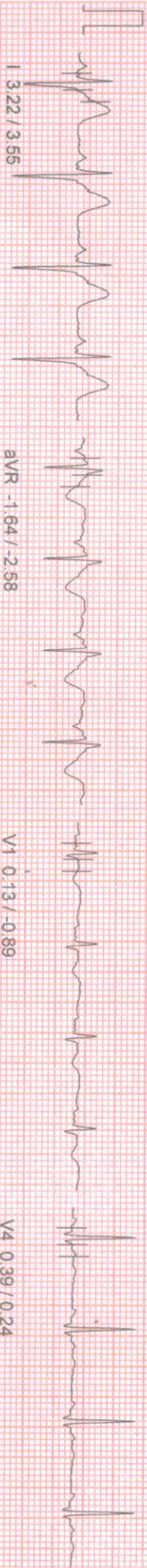

I 3.22 / 3.55

aVR -1.64 / -2.58

V1 0.13 / -0.89

V4 0.39 / 0.24

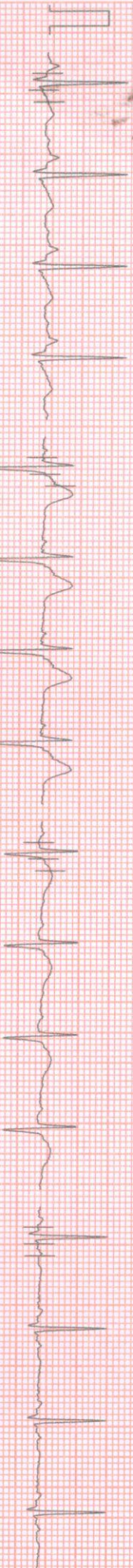

II 0.29 / 1.05

aVL 3.19 / 3.14

V2 1.97 / 1.37

V5 0.23 / 0.08

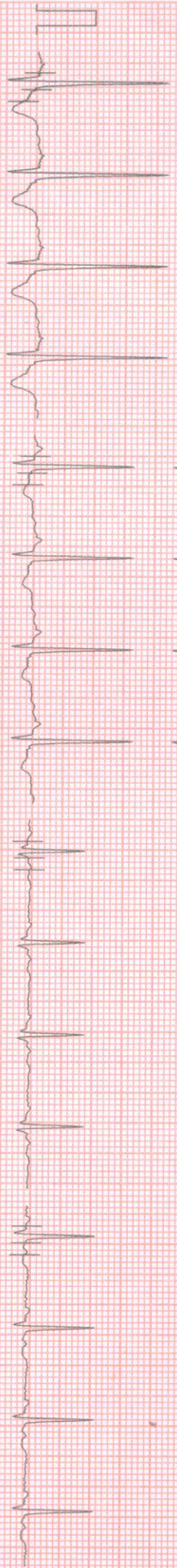

III -2.84 / -2.74

aVF -1.26 / -1.13

V3 0.29 / -0.08

V6 -0.32 / -0.56



V5

Chirbono RDS

PATIENT ID : HEIGHT : 180 Cm WEIGHT : 73.00 Kg
PATIENT NAME : MR ANIRBAN DAS 37/M
PROTOCOL : BRUCE
STAGE : Supine
ST Levels (mm) / ST Slope (mV/s) measured at 80 ms Post J

September 11, 2021 01:30 pm
Report time 01:31 pm
PHASE TIME : 00:24 SPEED: 0.0 kmph
STAGE DURATION : 00:00 GRADE: 0.0
HR : 96 bpm BP : 120 / 80 mm
ORS Lead : V5 METs : 100

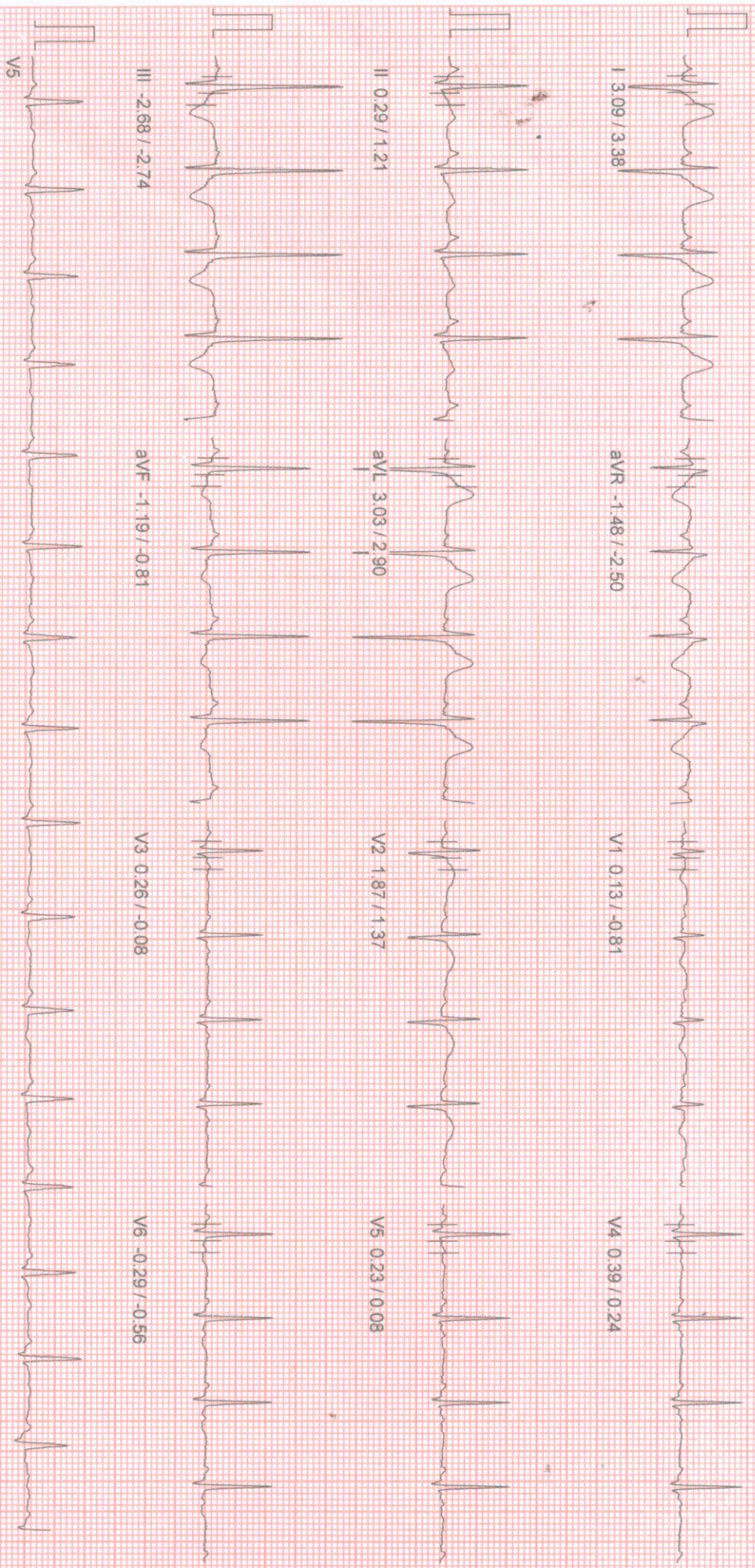

100 Hz
10mm/mv, 25mm/sec
NASAN (C) ST-Win Standard BL 6.91, Unit Ver 4.20

PATIENT ID : HEIGHT : 180 Cm WEIGHT : 73.00 Kg
PATIENT NAME : MR ANIRBAN DAS 37/M
PROTOCOL : BRUCE
STAGE : Standing
ST Levels (mm) / ST Slope (mV/s) measured at 80 ms Post J

September 11, 2021 01:30 pm
Report time : 01:31 pm
PHASE TIME : 00:31 SPEED: 0.0 kmph
STAGE DURATION : 00:00 GRADE: 0.0
HR : 96 bpm BP : 120 / 80 mm
QRS Lead : V5 METs : 1.00

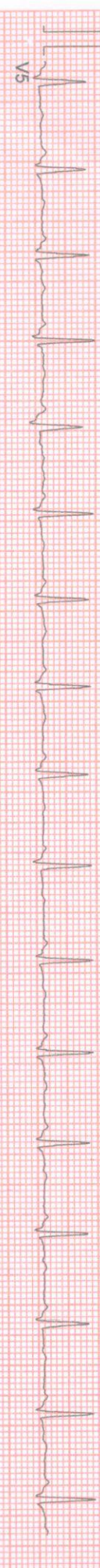
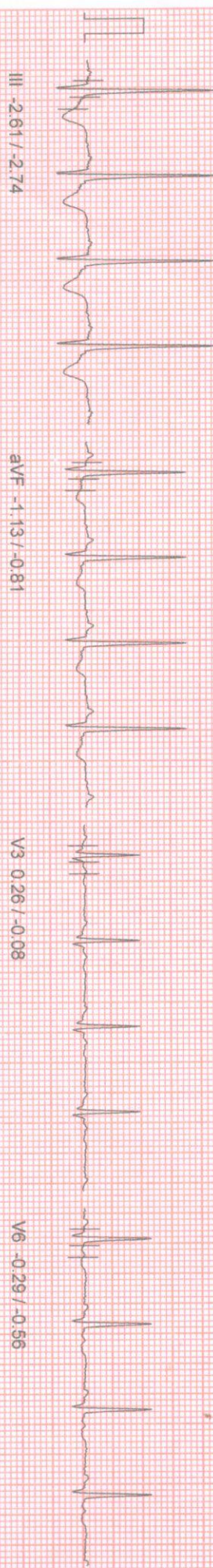
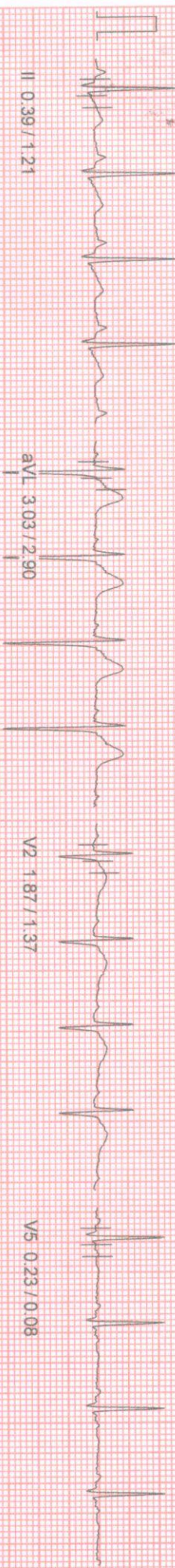
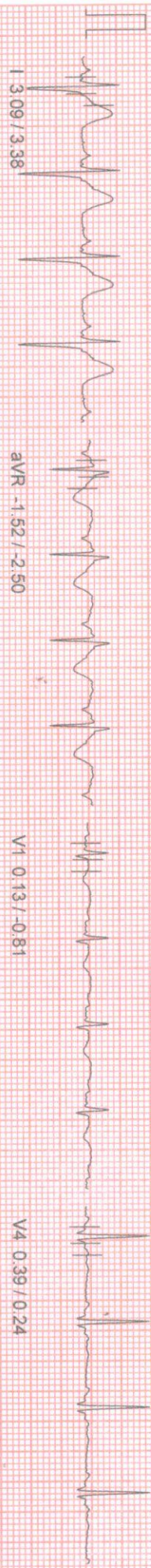

PATIENT ID : HEIGHT : 180 Cm WEIGHT : 73.00 Kg
PATIENT NAME : MR ANIRBAN DAS 37/M
PROTOCOL : BRUCE
STAGE : HyperVentilation
ST Levels (mm) / ST Slope (mV/s) measured at 80 ms Post J

September 11, 2021 01:30 pm
Report time 01:31 pm
PHASE TIME : 00:59 SPEED: 0.0 kmph
STAGE DURATION : 00:00 GRADE: 0.0
HR : 101 bpm BP : 120 / 80 mmHg
GRS Lead : V5 METs : 1.00

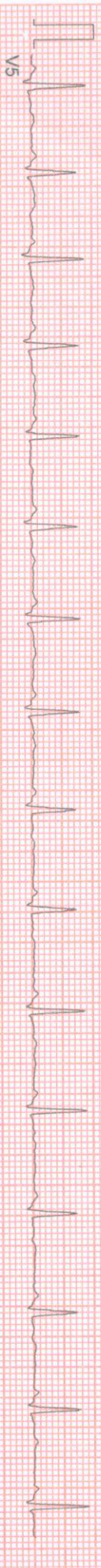
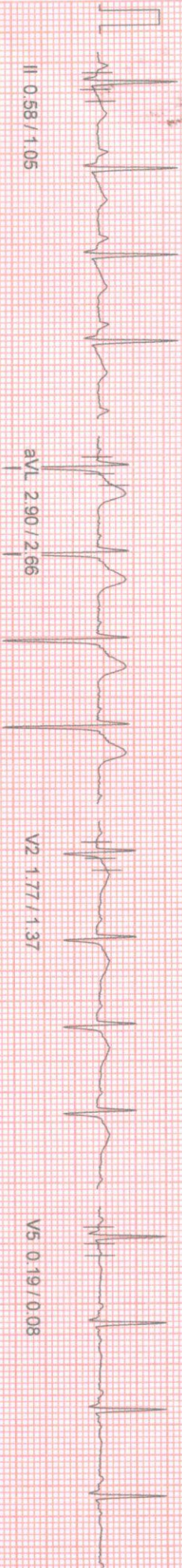
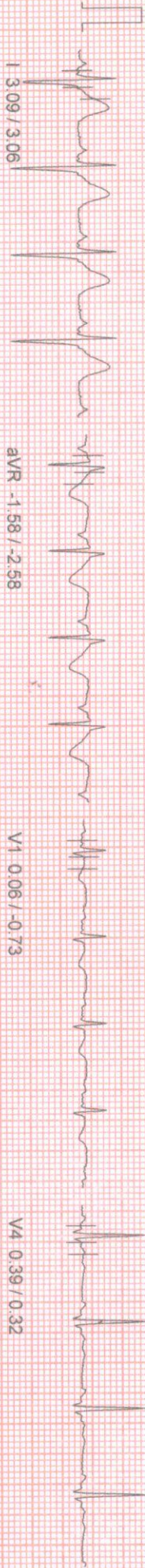

10mm/mv, 25mm/sec
100 Hz
NASAN (C) ST-Vin Standard BL 6.91, Unit Ver 4.20

PATIENT ID : HEIGHT : 180 Cm WEIGHT : 73.00 Kg
PATIENT NAME : MR ANIRBAN DAS 37/M
PROTOCOL : BRUCE
STAGE : Wait For Exercise
ST Levels (mm) / ST Slope (mV/s) measured at 80 ms Post J

September 11, 2024 01:30 pm
Report time 01:31 pm
PHASE TIME : 01:04 SPEED: 0.0 kmph
STAGE DURATION : 00:00 GRADE: 0.0
HR : 97 bpm BP : 120 / 80 mm
QRS Lead : V5 METs : 3.40

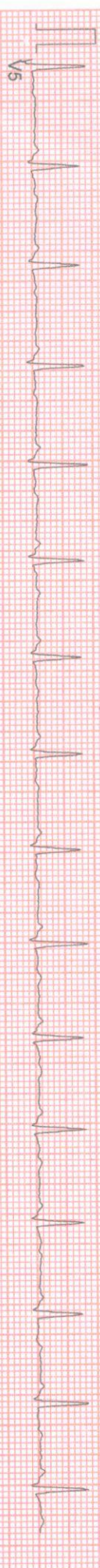
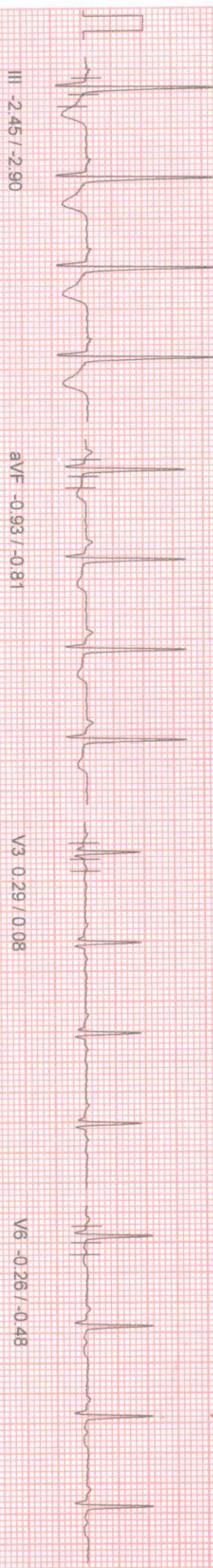
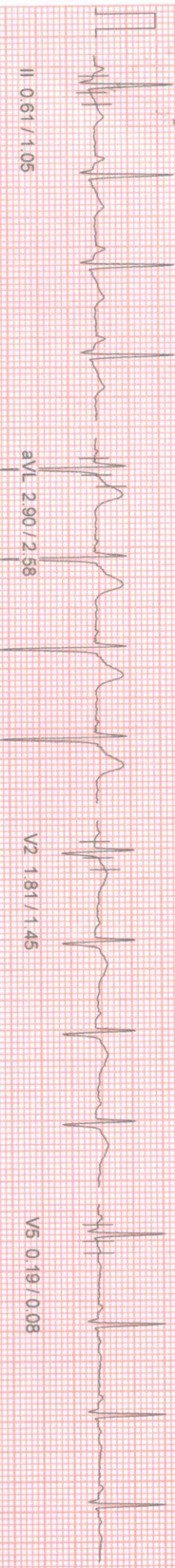
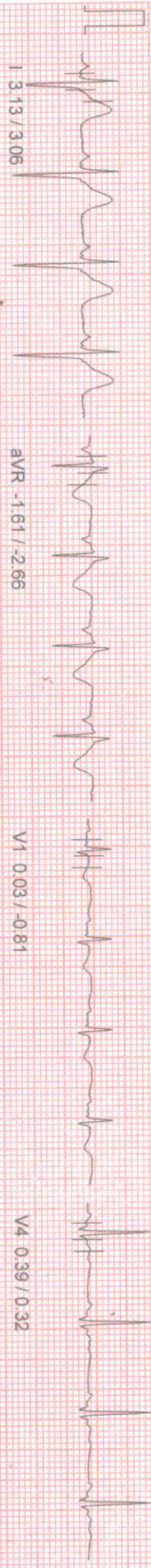

100 HZ
10mm/mv, 25mm/sec
NASAN (C) ST-Win Standard BL 6.91, Unit Ver 4.20

PATIENT ID : HEIGHT : 180 Cm WEIGHT : 73.00 Kg
PATIENT NAME : MR ANIRBAN DAS 37/M

Linked Median Report

September 11, 2024 01:30 pm
Report time 01:34 pm

PROTOCOL : BRUCE
STAGE : Exercise Stage 1
ST Levels (mm) / ST Slope (mV/s) measured at 80 ms Post J

PHASE TIME : 03:00 SPEED: 2.7 kmph
STAGE DURATION : 03:00 GRADE: 10.0
HR : 121 bpm BP : 125 / 85 mm
QRS Lead : V5 METs : 5.70

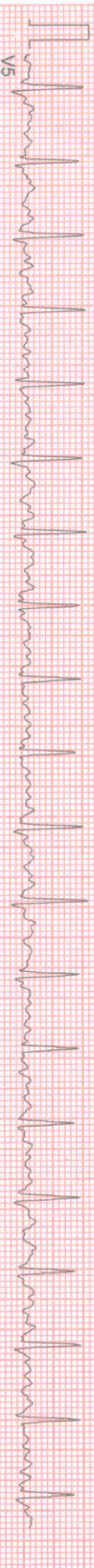
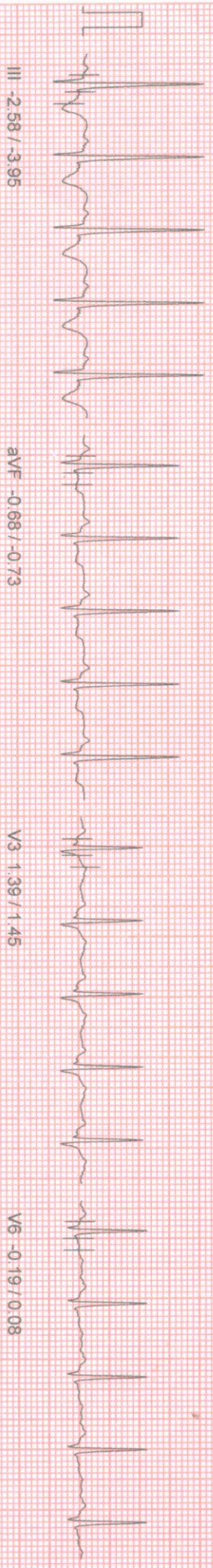
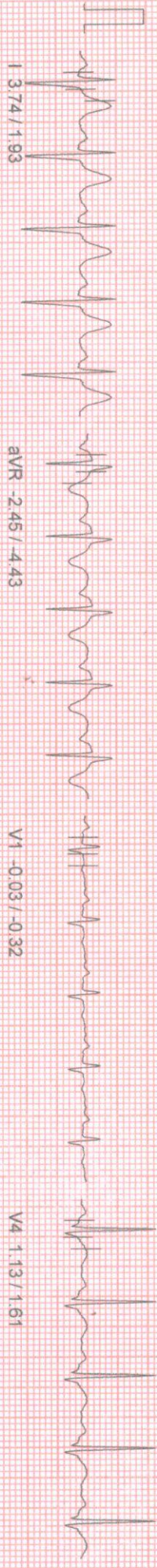

10mm/r/v, 25mm/sec
NASAN (C) ST-Win Standard BL 6.91, Unit Ver 4.20
100 HZ

PATIENT ID : HEIGHT : 180 Cm WEIGHT : 73.00 Kg
PATIENT NAME : MR ANIRBAN DAS 37/M
PROTOCOL : BRUCE
STAGE : Exercise Stage 2
ST Levels (mm) / ST Slope (mV/s) measured at 80 ms Post J

September 11, 2021 01:30 pm
Report time 01:37 pm
PHASE TIME : 06:00 SPEED: 4.0 kmph
STAGE DURATION : 03:00 GRADE: 12.0
HR : 137 bpm BP : 130 / 90 mm
QRS Lead : V5 METs : 8.00

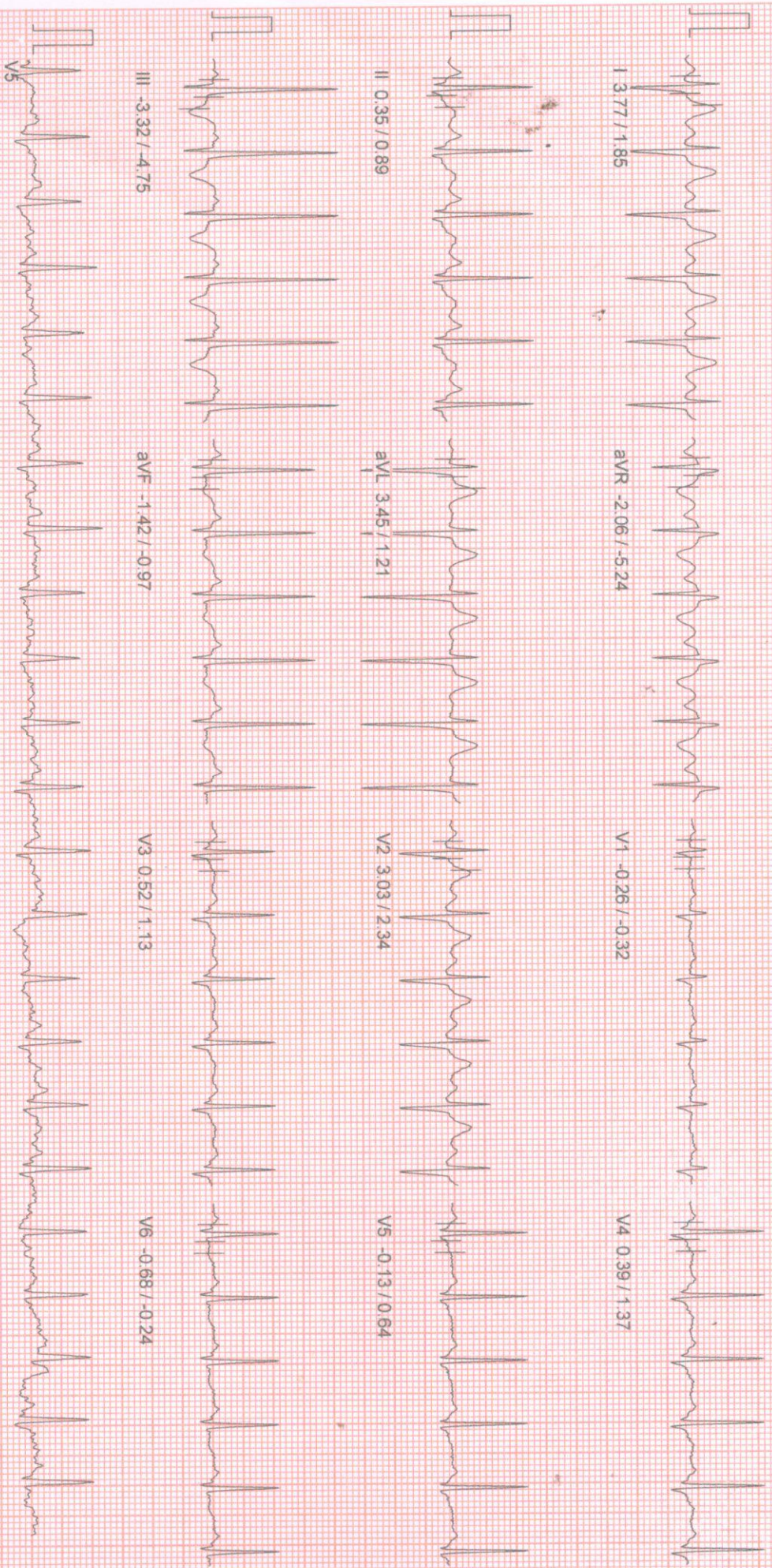

100 Hz
10mm/mv, 25mm/sec
NASAN (C) ST-Win Standard BL 6.91 Unit Ver 4.20

PATIENT ID : HEIGHT : 180 Cm WEIGHT : 73.00 Kg
PATIENT NAME : MR. ANIRBAN DAS 37/M
PROTOCOL : BRUCE
STAGE : Exercise Stage 3
ST Levels (mm) / ST Slope (mV/s) measured at 80 ms Post J

September 11, 2021 01:30 pm
Report time 01:40 pm
PHASE TIME : 09:00
STAGE DURATION : 03:00
HR : 163 bpm
QRS Lead : V5
SPEED : 5.5 kmph
GRADE : 14.0
BP : 135 / 95 mm
METS : 10.60

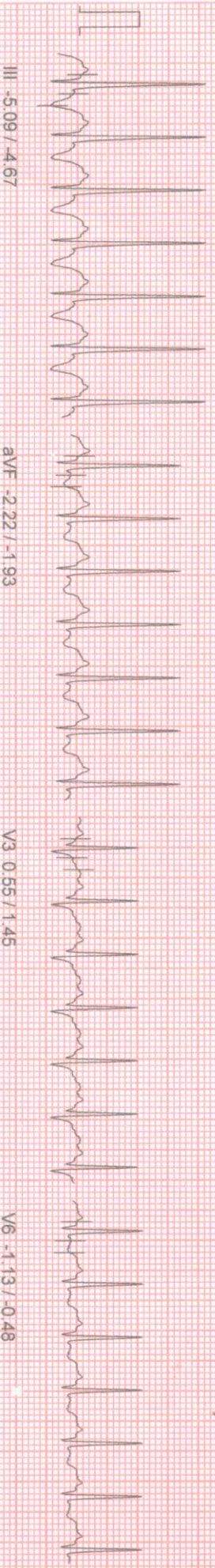
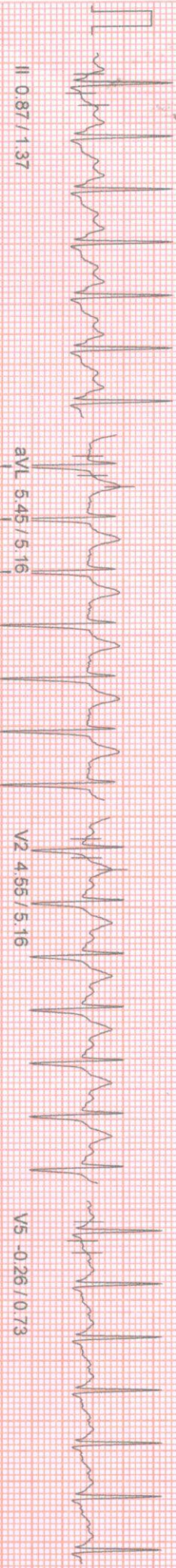
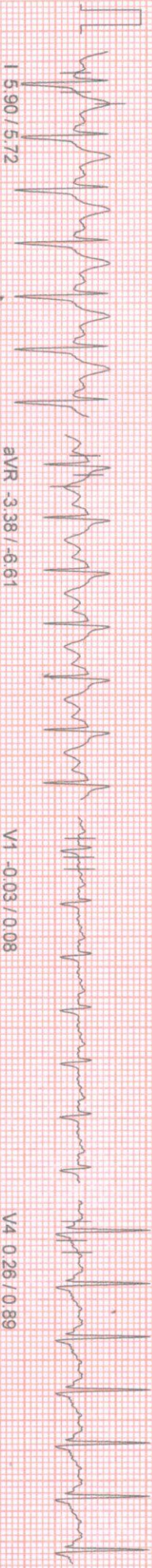

100 HZ

10mm/mv, 25mm/sec

NASAN (C) ST-Vin Standard B1.6.91 Unit Ver 4.20

PATIENT ID : HEIGHT : 180 Cm WEIGHT : 73.00 Kg
PATIENT NAME : MR ANIRBAN DAS 37/M
PROTOCOL : BRUCE
STAGE : Peak Exercise
ST Levels (mm) / ST Slope (mV/s) measured at 80 ms Post J

September 11, 2021 01:30 pm
Report time 01:40 pm

PHASE TIME : 09:01
STAGE DURATION : 00:01
HR : 163 bpm
QRS Lead : V5
SPEED : 6.8 kmph
GRADE : 16.0
BP : 135 / 95 mm
METS : 10.60



I 5.90 / 5.72

aVR -3.38 / -6.61

V1 -0.03 / 0.08

V4 0.26 / 0.89

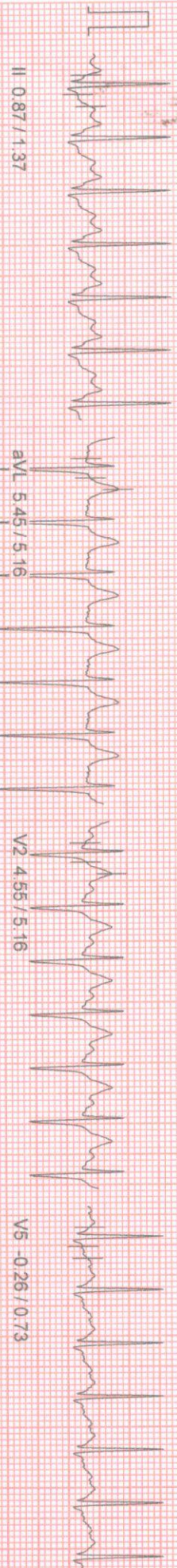

II 0.87 / 1.37

aVL 5.45 / 5.16

V2 4.55 / 5.16

V5 -0.26 / 0.73

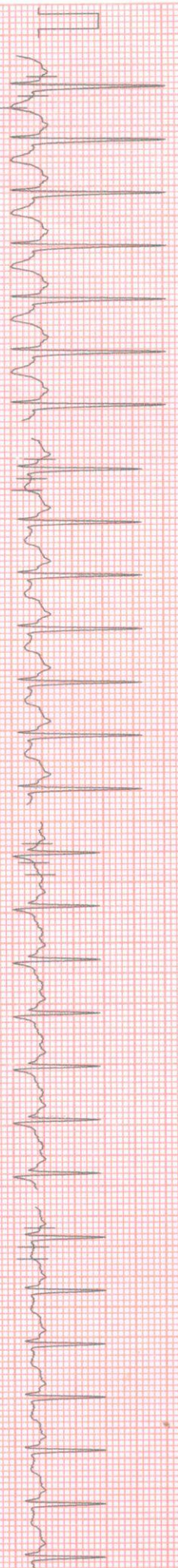

III -5.09 / 4.67

aVF -2.22 / -1.93

V3 0.55 / 1.45

V6 -1.13 / -0.48



V5

100 HZ
10mm/mv, 25mm/sec
NASAN (C) ST-Win Standard BL 6.91 Unit Ver 4.20

PATIENT ID : HEIGHT : 180 Cm WEIGHT : 73.00 Kg
 PATIENT NAME : MR. ANIRBAN DAS 37/M
 PROTOCOL : BRUCE
 STAGE : Recovery
 ST Levels (mm) / ST Slope (mV/s) measured at 80 ms Post J

September 11, 2021 01:30 pm
 Report time : 01:41 pm

PHASE TIME : 09:01 SPEED: 0.0 kmph
 STAGE DURATION : 01:00 GRADE: 0.0
 HR : 138 bpm BP : 135 / 95 mm
 QRS Lead : V5 METs : 1.00

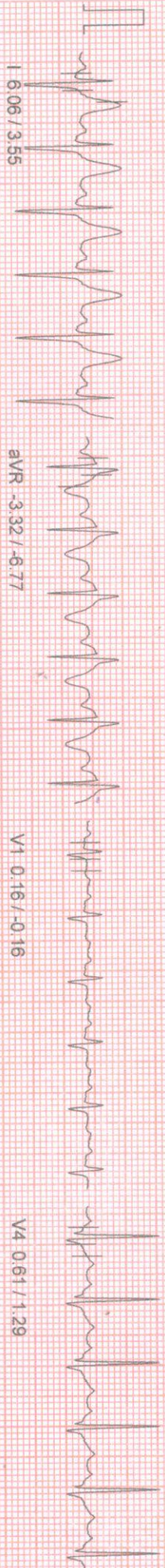

aVR -3.32 / -8.77

V1 0.16 / -0.16

V4 0.61 / 1.29



aVL 5.74 / 2.42

V2 4.77 / 3.55

V5 -0.16 / 0.48

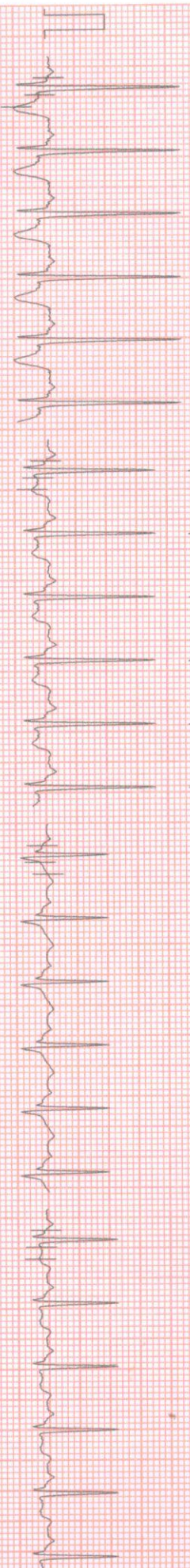

aVF -2.26 / -2.66

V3 0.97 / 1.53

V6 -0.87 / -0.48

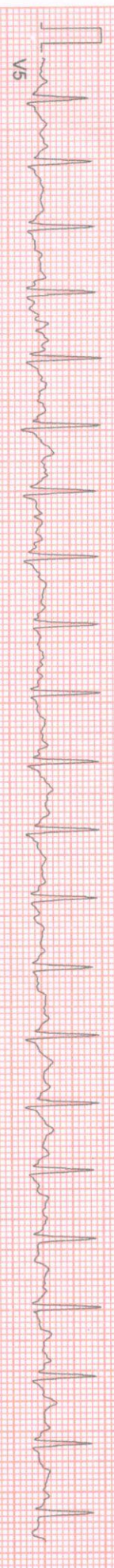

100 HZ

10mm/mv, 25mm/sec

MASAN (C) ST-Win Standard BL 6.91 Unit Ver 4.20

PATIENT ID : HEIGHT : 180 Cm WEIGHT : 73.00 Kg
PATIENT NAME : MR. ANIRBAN DAS 37/M
PROTOCOL : BRUCE
STAGE : Recovery
ST Levels (mm) / ST Slope (mVs) measured at 80 ms Post J

September 11, 2021 01:30 pm
Report time 01:42 pm

PHASE TIME : 09:01 SPEED: 0.0 kmph
STAGE DURATION : 02:00 GRADE: 0.0
HR : 113 bpm BP : 135 / 95 mm
QRS Lead : V5 METs : 1.00

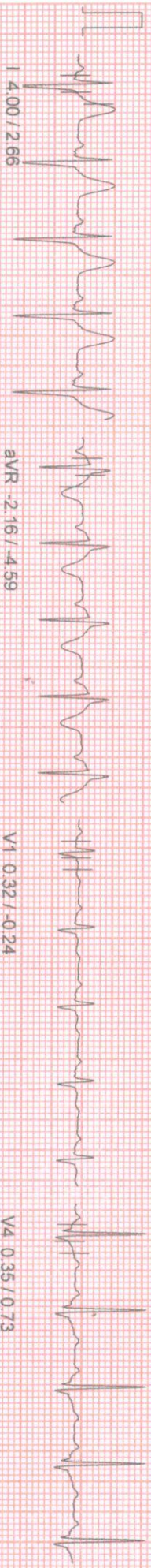

I 4.00 / 2.66

aVR -2.16 / -4.59

V1 0.32 / -0.24

V4 0.35 / 0.73



II 0.26 / 1.21

aVL 3.90 / 1.77

V2 3.48 / 3.38

V5 -0.23 / 0.16

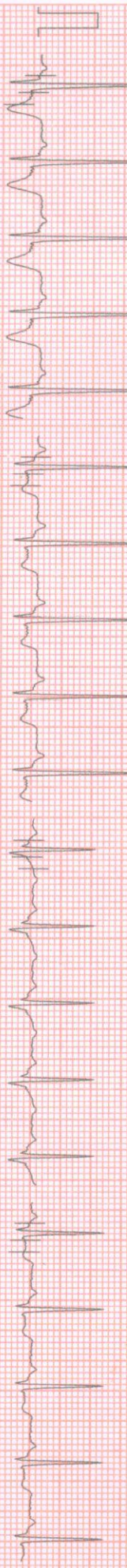

III -3.67 / -5.08

aVF -1.74 / -1.46

V3 0.77 / 1.29

V6 -0.90 / -0.73

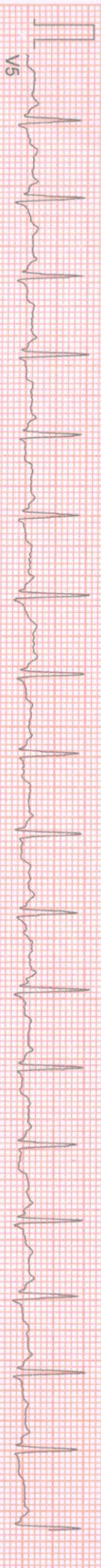

V5

10mm/mv, 25mm/sec
100 Hz
NASAN (C) ST-Win Standard BL 6.91 Unit Ver 4.20

PATIENT ID : HEIGHT : 180 Cm WEIGHT : 73.00 Kg
PATIENT NAME : MR. ANIRBAN DAS 37/M
PROTOCOL : BRUCE
STAGE : Recovery
ST Levels (mm) / ST Slope (mV/s) measured at 80 ms Post J

September: 11, 2021 01:30 pm
Report time : 01:43 pm
PHASE TIME : 09:01 SPEED: 0.0 kmph
STAGE DURATION : 03:00 GRADE: 0.0
HR : 102 bpm BP : 135 / 95 mm
QRS Lead : V5 METs : 1.00

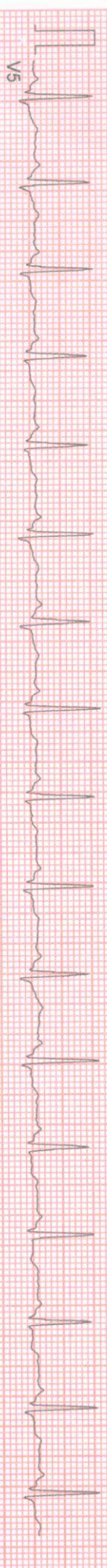
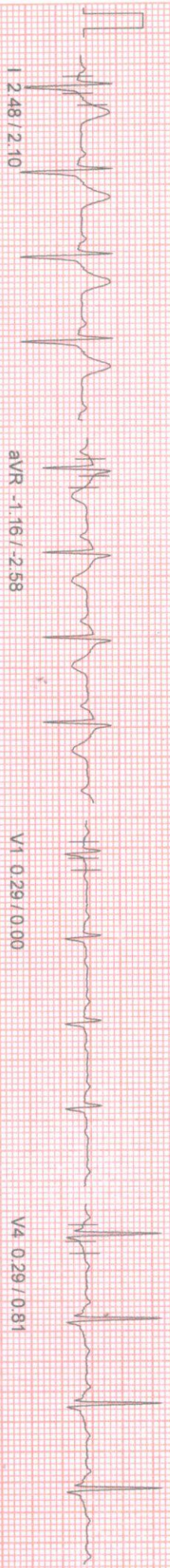

100 Hz
10mm/mv, 25mm/sec
NASAN (C) ST-VWn Standard BL 6 91 Unit Ver 4.20

ST LEVEL
ST SLOPES
HEIGHT : 180 Cm WEIGHT : 73.00 Kg
MR. ANIRBAN DAS 37/M

APOLLO CLINIC

ST Tables

September 11, 2021
Report time :

Phase	I	II	III	aVR	aVL	aVF	V1	V2	V3	V4	V5	V6
Pre-Test	3.2	0.3	-2.9	-1.6	3.2	-1.3	0.1	2.0	0.3	0.4	0.2	-0.3
Supine	3.2	0.3	-2.7	-1.6	3.1	-1.2	0.1	2.0	0.3	0.4	0.2	-0.3
Standing	3.2	0.3	-2.7	-1.6	3.1	-1.2	0.1	2.0	0.3	0.4	0.2	-0.3
HyperVentilation	3.1	0.6	-2.4	-1.6	2.9	-0.9	0.1	1.8	0.3	0.4	0.2	-0.3
Wait For Exercise	3.1	0.6	-2.4	-1.6	2.9	-0.9	0.0	1.8	0.3	0.4	0.2	-0.3
Exercise Stage 1	3.6	1.1	-2.5	-2.4	3.1	-0.6	-0.0	3.3	1.5	1.1	1.0	-0.2
Exercise Stage-2	3.8	0.3	-3.4	-2.0	3.5	-1.5	-0.3	3.0	0.5	0.5	-0.1	-0.6
Exercise Stage 3	5.0	0.1	-5.0	-2.4	5.0	-2.4	-0.5	3.6	0.2	0.4	-0.8	-1.5
Peak Exercise	5.0	0.1	-5.0	-2.4	5.0	-2.4	-0.5	3.6	0.2	0.4	-0.8	-1.5
Recovery 1	6.1	1.1	-5.3	-3.4	5.7	-2.1	0.1	4.8	1.0	0.7	-0.1	-0.8
Recovery 3	2.5	0.0	-2.4	-1.2	2.4	-1.2	0.3	2.7	0.6	0.3	-0.2	-0.6

Phase	I	II	III	aVR	aVL	aVF	V1	V2	V3	V4	V5	V6
Pre-Test	3.8	1.0	-2.7	-2.6	3.3	-1.1	-0.9	1.4	-0.1	0.2	0.0	-0.5
Supine	3.5	1.1	-2.7	-2.7	3.1	-1.0	-0.9	1.4	-0.1	0.2	0.1	-0.5
Standing	3.5	1.1	-2.7	-2.7	3.1	-1.0	-0.9	1.4	-0.1	0.2	0.1	-0.5
HyperVentilation	3.1	1.0	-2.7	-2.6	2.7	-0.8	-0.7	1.4	0.0	0.3	0.1	-0.5
Wait For Exercise	3.1	1.0	-2.9	-2.7	2.6	-0.8	-0.8	1.5	0.1	0.3	0.1	-0.5
Exercise Stage 1	2.0	1.5	-3.6	-4.4	1.4	-0.4	-0.5	2.8	1.5	1.5	0.8	-0.5
Exercise Stage 2	1.9	1.0	-5.1	-5.1	1.1	-1.3	-0.2	2.2	1.0	1.5	0.7	-0.5
Exercise Stage 3	3.9	1.0	-7.0	-6.4	3.1	-1.9	-0.9	3.6	1.1	1.5	0.2	-0.5
Peak Exercise	3.9	1.0	-7.0	-6.4	3.1	-1.9	-0.9	3.6	1.1	1.5	0.2	-0.5
Recovery 1	3.6	2.3	-8.1	-7.0	2.5	-2.5	-0.3	3.6	1.6	1.3	0.6	-0.5
Recovery 3	2.1	0.8	-2.5	-2.6	1.7	-0.4	0.0	2.9	1.2	0.8	0.3	-0.5

033 2556 3333 033 2556 5555
+91 98521 66666 +91 74392 97827

APOLLO CLINIC
36C, B.T. ROAD, KOLKATA- 700 002

Summary Report

Report time :
September 11, 2021



PATIENT NAME : MR. ANIRBAN DAS 37/M

PROFESSOR : BRUCE
PATIENT HEIGHT : 180 Cm
PATIENT WEIGHT : 73.00 Kg

Ref. By : Not Applicable

(Not Applicable)

OBJECT OF TEST : SCREENING
RISK FACTOR : NIL
ACTIVITY : VERY ACTIVE
MEDICATION :
BRIEF HISTORY :
OTHER INVESTIGATION : NIL
REASON FOR TERMINATION : TARGET HEART RATE ACHIEVED
EXERCISE TOLERANCE : GOOD
EXERCISE INDUCED ARRHYTHMIA : NO
HAEMO RESPONSE : ADEQUATE
CHRONO RESPONSE : ADEQUATE
FINAL IMPRESSION : STRESS TEST IS NEGATIVE FOR PROVOCABLE MYOCARDIAL ISCHEMIA.

XYZ
MD



APOLLO CLINIC @ OM TOWER
Opp. of Rabindra Bharati University
Licensee : Satyam Credit Pvt. Ltd.
36C, B.T. Road, Kolkata - 700 002
E-mail : sinthimor@theapolloclinic.com
satyamcreditpvtltd@gmail.com

033 2556 3333

033 2556 5555

+91 98521 66666

+91 74392 97827

Summary Report

Report time :
 September 11, 2021

PATIENT NAME: BRUCE
 PATIENT HEIGHT: 180 Cm
 PATIENT WEIGHT: 73.00 Kg

Ref. By : Not Applicable
 (Not Applicable)

Stages	Stage Time	Speed (Kmph) / Grade (%)	HR bpm	BP mmHg	R.P.P. X 1000	METS	ST Level I	Stage Comments
Pre-Test	00:19	0.00 / 0.00	95	120 / 80	11	1.00	3.22	
Supine	00:05	0.00 / 0.00	96	120 / 80	11	1.00	3.22	
Standing	00:06	0.00 / 0.00	96	120 / 80	11	1.00	3.22	
Hyper-Ventilation	00:27	0.00 / 0.00	101	120 / 80	12	1.00	3.09	
Wait For Exercise	00:05	0.00 / 0.00	97	120 / 80	11	1.00	3.13	
Exercise Stage 1	03:00	2.70 / 10.00	121	125 / 85	15	5.70	3.64	
Exercise Stage 2	03:00	4.00 / 12.00	137	130 / 90	17	8.00	3.77	
Exercise Stage 3	03:00	5.50 / 14.00	163	135 / 95	22	10.60	5.00	
Peak Exercise	00:00	6.80 / 16.00	163	135 / 95	22	10.60	5.00	
Recovery 1	01:00	0.00 / 0.00	138	135 / 95	18	1.00	6.12	
Recovery 3	03:00	0.00 / 0.00	102	135 / 95	13	1.00	2.48	

TOTAL EXER TIME : 9 : 0 min
 MAX HR : 163 bpm (89.07 % of 183 bpm)
 MAX BP : 135 / 95 mmHg
 MAX WORKLOAD : 10.60
 DISTANCE COVERED : 0.61 Km
 DOUBLE PRODUCT : 22005.00

XYZ
 MD

033 2556 3333 033 2556 5555
 +91 98521 66666 +91 74392 97827

HEIGHT : 180 Cm WEIGHT : 73.00 Kg
PATIENT NAME : MR. ANIRBAN DAS 37/M
KOTNOOL BRUCE

APOLLO CLINIC
Extra Comments

STRESS TEST IS NEGATIVE FOR PROVOCABLE MYOCARDIAL ISCHEMIA.

September 11, 2022
Report time :

DR. SIDDHARTHA KUNDU
MBBS (Cal), PGDCC, CCEDDM
Clinical Cardiologist
Ex Sr Resident, Cardiology Dept
B.R. Singh Hospital, Eastern Railway