

DEPARTMENT OF RADIOLOGY X-RAY OF CHEST (PA) VIEW

MR. NO- FSIN.0000000

SEX-FEMALE

NAME: -KRISHNA BOSE

EXAMINATION DATE-19/09/2022

AGE-40 YRS

REPORT DATE-19/09/2022

REF DR. SELF

**FINDINGS:**

- Bilateral accentuated pulmonary vascular marking noted.
- Tracheal shadow is in the midline.
- Bilateral CP angle are clear
- Both hila appear normal .
- CTR appears normal .
- No definite bone fracture is noted.

*lll*

**DR.ARNAB MANDAL**

MD, Physician, PGDUS (Delhi) CEFT-USG (WBUHS KOLKATA)  
Fellow of Jefferson Ultrasound Radiology and Education Institute  
Philadelphia Ex-Radiology Resident (S.E.Railway)  
Regd.No:72022(WBMC)



<b>NAME: MRS. KRISHNA BOSE</b>	<b>MR NO: FSIN-0000</b>	<b>DATE : 19.09.2022</b>
<b>AGE: 40 YRS</b>	<b>SEX: FEMALE</b>	<b>REF BY: SELF</b>

**ECG REPORT**

HR : 65 b/min  
 AXIS : NORMAL  
 RHYTHM : SINUS  
 PR INTERVAL : 0.14 sec  
 QT INTERVAL : 0.444 sec  
 QRS DURATION : 0.116 sec  
 T-WAVE : NORMAL

**IMPRESSION:**

- RESTING ECG WITHIN NORMAL LIMITS.

*Shweta Parida Upadhyay*

**DR.S.P.UPADHYAY**  
MBBS,DTDC,M  
Physician & Chest specialist





Patient Name: Mrs. KRISHNA BOSE, 40/F

Resting ECG Report

September 19, 2022  
Time: 10:34:10

QT / QTc : 0.444 / 0.484 Sec  
P-QRS-T Axis (34)-(7)-(15) deg

PR Interval: 0.14 sec  
QRS Duration: 0.116 Sec

RR Interval: 0.91 sec

HR : 65 bpm    BP : 100 / 70 mmHg

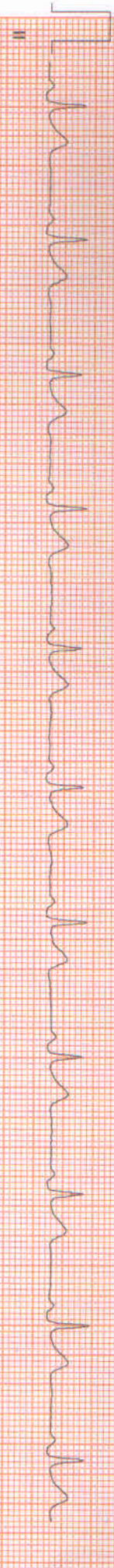
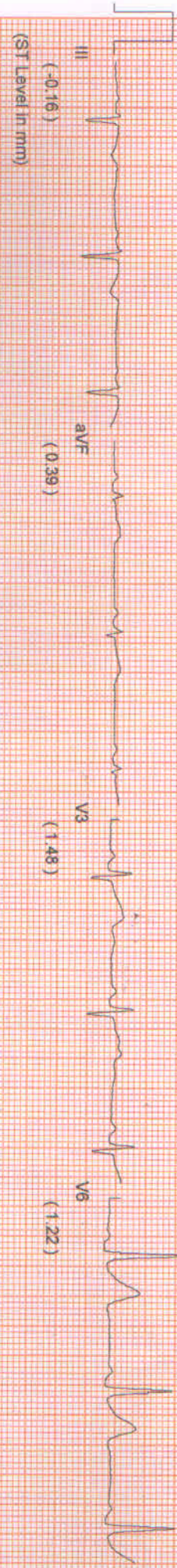
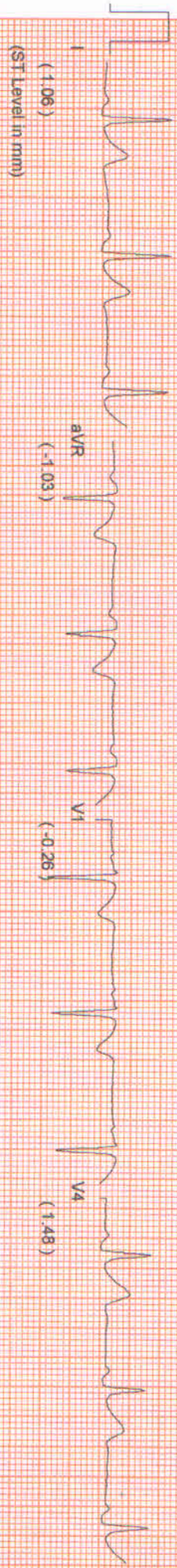

Comments :-

Krishna Bose  
19.9.22



PATIENT ID : HEIGHT : 166 Cm WEIGHT : 58.00 Kg  
PATIENT NAME : KRISHNA BOSE 40/F  
PROTOCOL : BRUCE  
STAGE : Pre-Test  
ST Levels (mm) / ST Slope (mV/s) measured at 80 ms Post-J

Linked Median Report

PHASE TIME : 00:42  
STAGE DURATION : 00:00  
HR : 76 bpm  
QRS Lead : V5  
SPEED : 0.0 kmph  
GRADE : 0.0  
BP : 100 / 70 mm  
METS : 1.00  
Report time : 10:47 am

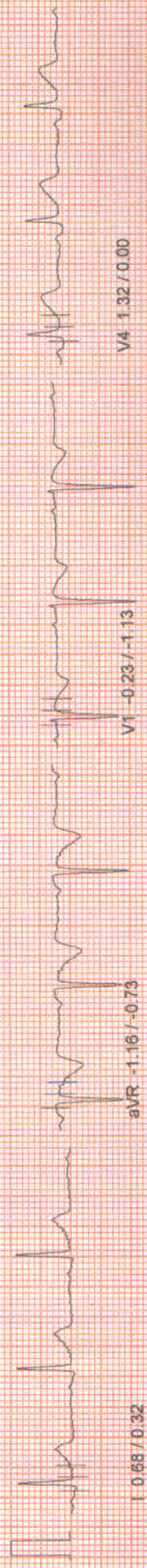

I 0.68 / 0.32

aVR -1.16 / -0.73

V1 -0.23 / -1.13

V4 1.32 / 0.00

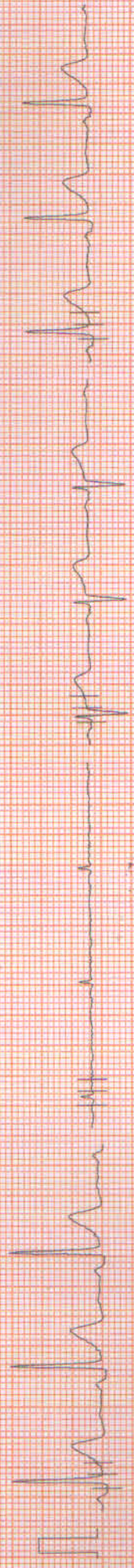

II 1.56 / 0.40

aVL -0.13 / -0.16

V2 1.32 / 0.73

V5 1.58 / 0.08

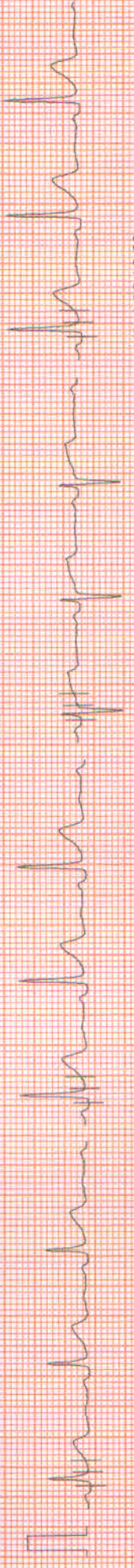

III 0.90 / 0.16

aVF 1.26 / 0.24

V3 1.22 / 0.81

V6 1.35 / 0.00

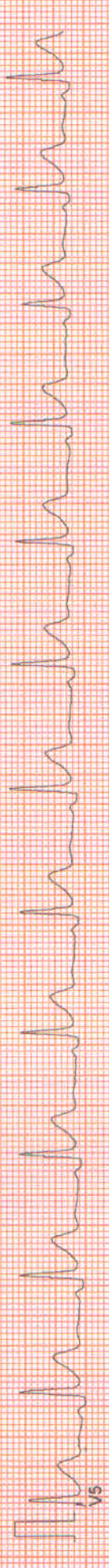

V5

100 Hz

Krishna Bose 19.9.22  
10mm/mv, 25mm/sec

NASAN (C) ST-Win Standard BL 6.91, Unit Ver 4.20



HEIGHT : 166 Cm WEIGHT : 58.06 Kg

NAME : KRISHNA BOSE 40/F

Linked Median Report

September 19, 2022 10:46 am

Report time : 10:47 am

PROCCOL : BRUCE  
STAGE : Supine  
ST Levels (mm) / ST Slope (mV/s) measured at 80 ms Post J

PHASE TIME : 01:03 SPEED : 0.0 kmph  
STAGE DURATION : 00:00 GRADE : 0.0  
HR : 75 bpm BP : 100/70 mm  
QRS Lead : V5 METS : 1.00

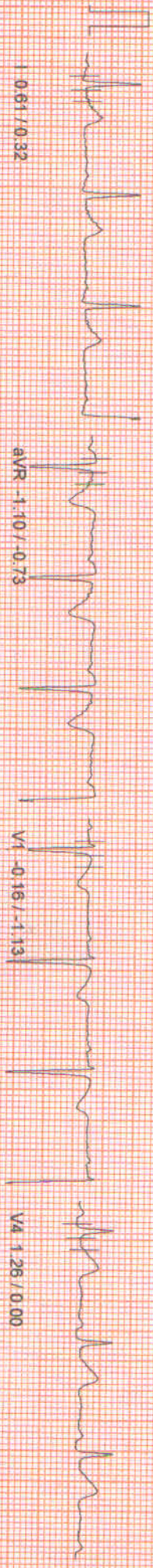

I 0.61 / 0.32

aVR -1.10 / -0.73

V1 -0.16 / -1.13

V4 1.26 / 0.00

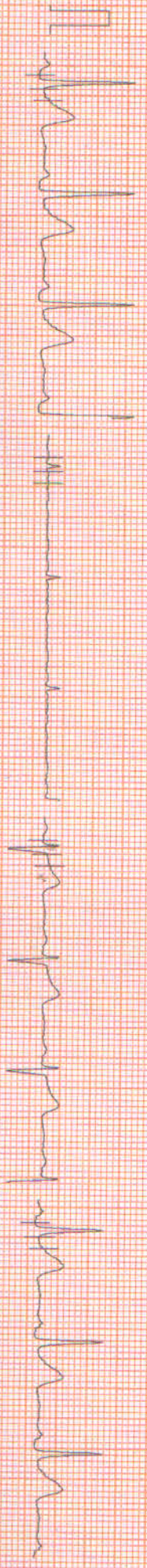

II 1.52 / 0.40

aVL -0.13 / -0.16

V2 1.22 / 0.64

V5 1.48 / 0.08

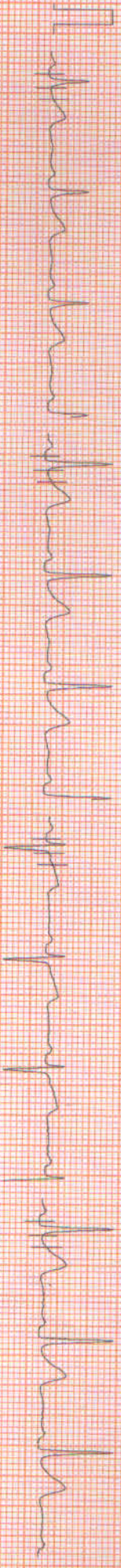

III 0.84 / 0.16

aVF 1.19 / 0.24

V3 1.13 / 0.81

V6 1.26 / 0.00



V5

100 Hz

10mm/mv, 25mm/sec  
NASAN (C) ST-Win Standard BL 6.91, Unit Ver 4.20



HEIGHT : 186 Cm WEIGHT : 58.00 Kg  
NAME : KRISHNA BOSE 40/F

Linked Median Report

September 19, 2022 10:46 am

Report time : 10:48 am

PHASE TIME : 01:50  
STAGE DURATION : 00:00  
HR : 76 bpm  
ORIS Lead : V5  
SPEED : 0.0 kmph  
GRADE : 0.0  
BP : 100 / 70 mm  
METS : 1.00

PROTOCOL : BRUCE  
STAGE : Standing  
ST Levels (mm) / ST Slope (mV/s) measured at 80 ms Post J

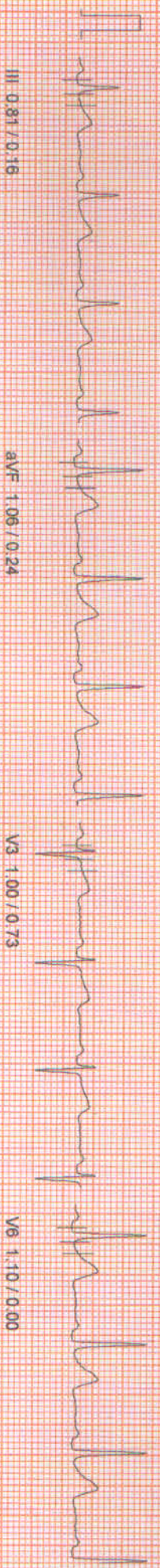
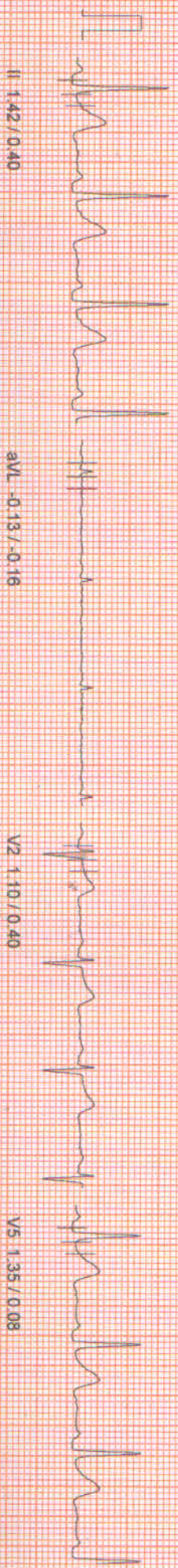
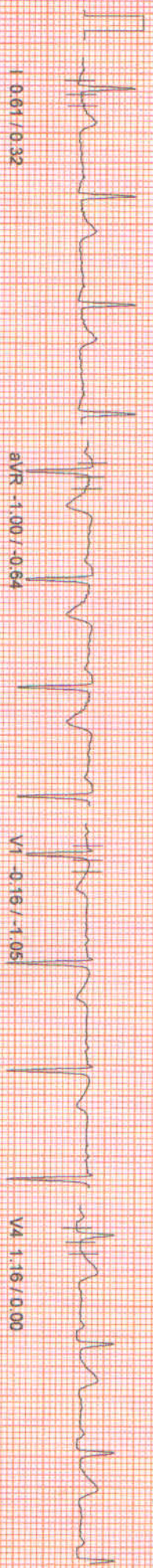

100 Hz

10mm/mv 25mm/sec

NASAN (C) ST-Win Standard Bv 6.91, Unit Ver 4.20



HEIGHT : 166 Cm WEIGHT : 58.00 Kg

Linked Median Report

September 19, 2022 10:46 am

PATIENT NAME : KRISHNA BOSE 40/F

PROTOCOL : BRUCE

Hyper/Ventilation

STAGE : ST Levels (mm) / ST Slope (mV/s) measured at 80 ms Post J

Report time : 10:48 am

PHASE TIME : 02:11  
STAGE DURATION : 00:00  
HR : 80 bpm  
ORs Lead : V5  
SPEED : 0.0 kmph  
GRADE : 0.0  
BP : 100 / 70 mm  
METs : 1.00

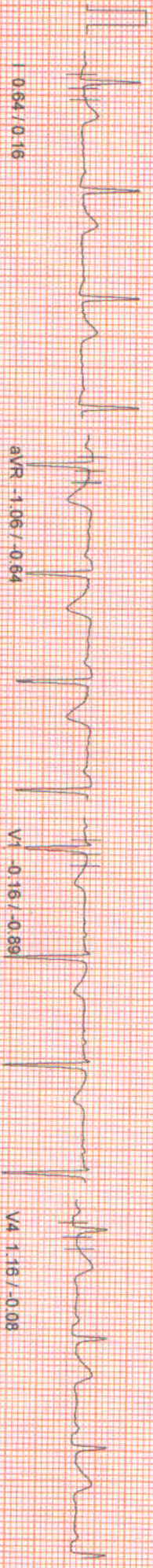

I 0.64 / 0.16

aVR -1.06 / -0.64

V1 -0.16 / -0.89

V4 1.16 / -0.08

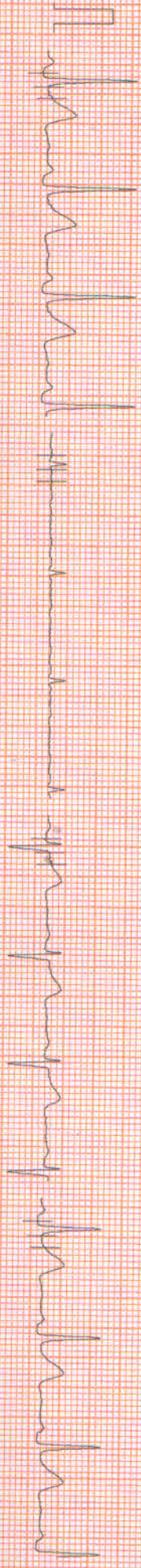

II 1.55 / 0.40

aVL -0.06 / -0.16

V2 1.10 / 0.08

V5 1.32 / 0.00

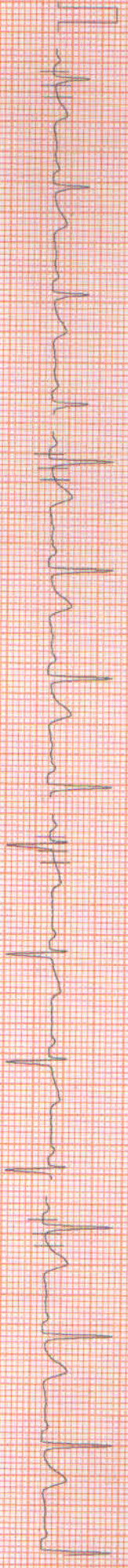

III 0.74 / 0.08

aVF 1.00 / 0.24

V3 0.97 / 0.40

V6 1.03 / -0.08



V5

100 HZ

10mm/mv, 25mm/sec

MASAN (C) ST-WIN Standard BL 6.91, Unit Ver 4.20



HEIGHT : 166 Cm WEIGHT : 58.00 Kg

PAT NAME : KRISHNA BOSE 40/F

PROTOCOL : BRUCE

STAGE : Wait For Exercise

ST Levels (mm) / ST Slope (mV/s) measured at 80 ms Post J

Linked Median Report

September 19, 2022 10:45 am

Report time : 10:50 am

PHASE TIME	: 03:59	SPEED	: 0.0 kmph
STAGE DURATION	: 00:00	GRADE	: 0.0
HR	: 72 bpm	BP	: 100 / 70 mm
QRS Lead	: V5	METS	: 3.40

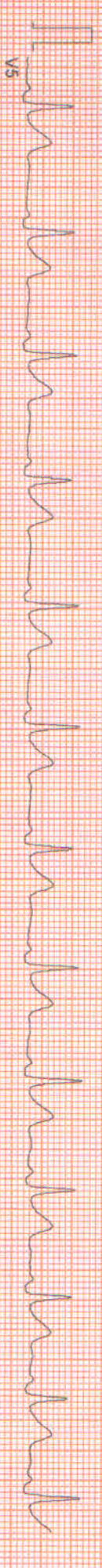
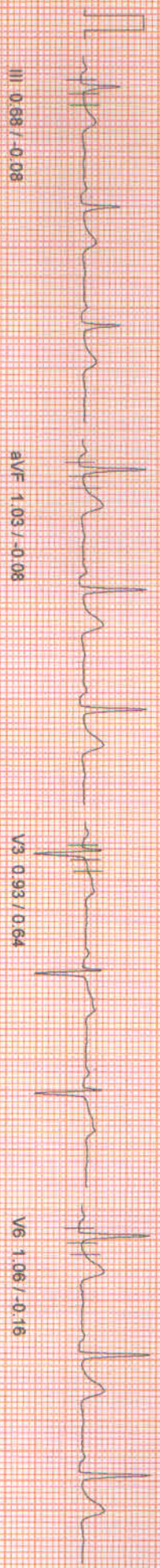
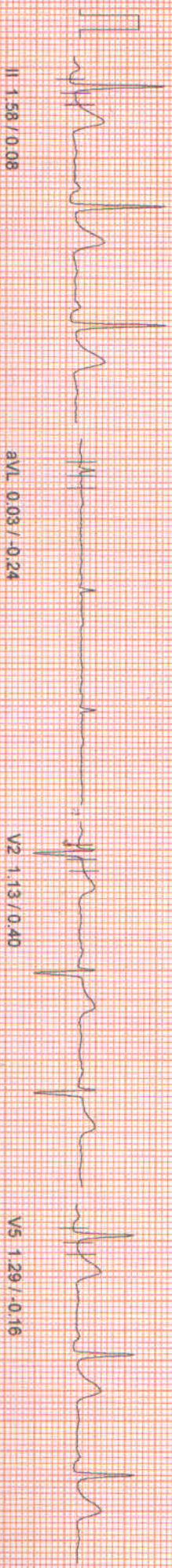
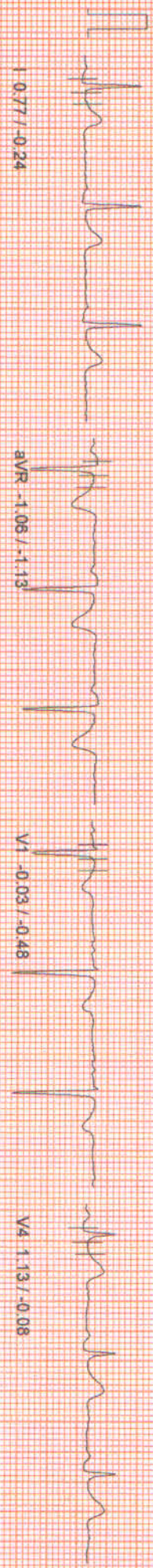

100 Hz

10mm/mv 25mm/sec

NASAM (C) ST-Win Standard BL 6.91, Unit Ver 4.20



HEIGHT : 166 Cm WEIGHT : 58.00 Kg

Linked Median Report

September 19, 2022 10:46 am

Report time : 10:53 am

PATIENT NAME : KRISHNA BOSE 40/F  
PROTOCOL : BRUCE  
STAGE : Exercise Stage 1  
ST Levels (mm) / ST Slope (mV/s) measured at 80 ms Post J

PHASE TIME : 03:00  
STAGE DURATION : 03:00  
HR : 104 bpm  
QRS Lead : V5  
SPEED : 2.7 kmph  
GRADE : 10.0  
BP : 105 / 70 mm  
METs : 5.70



I 0.93 / 0.24

aVR -1.55 / -2.01

V1 -0.39 / -0.73

V4 1.10 / 0.16



II 1.87 / 0.08

aVL 0.10 / -0.24

V2 1.03 / 0.56

V5 1.71 / 0.40



III 0.77 / -0.40

aVF 1.26 / 0.00

V3 1.16 / 0.73

V6 1.32 / 0.32



100 Hz

10mm/mv, 25mm/sec

NASANI (C) ST-Win Standard BL 6.91, Link Ver 4.20



HEIGHT : 166 Cm WEIGHT : 58.00 Kg  
PAT NAME : KRISHNA BOSE 40/F

PATOCOL : BRUCE  
STAGE : Exercise Stage 2  
ST Levels (mm) / ST Slope (mV/s) measured at 80 ms Post J

Report time 10:56 am

PHASE TIME : 06:00 SPEED: 4.0 kmph  
STAGE DURATION : 03:00 GRADE: 12.0  
HR : 129 bpm BP : 115 / 80 mm  
QRS Lead : V5 METs : 8.00

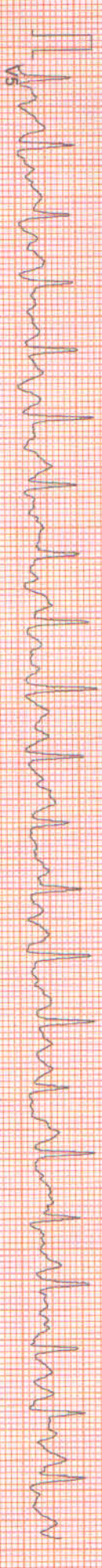
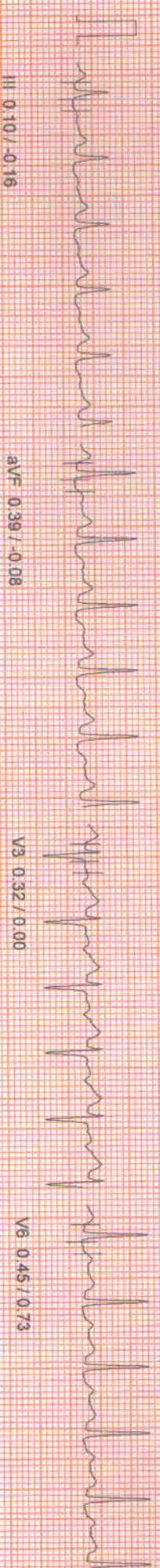
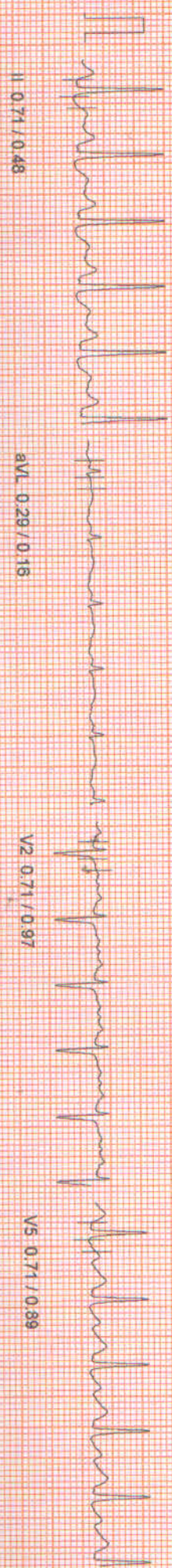
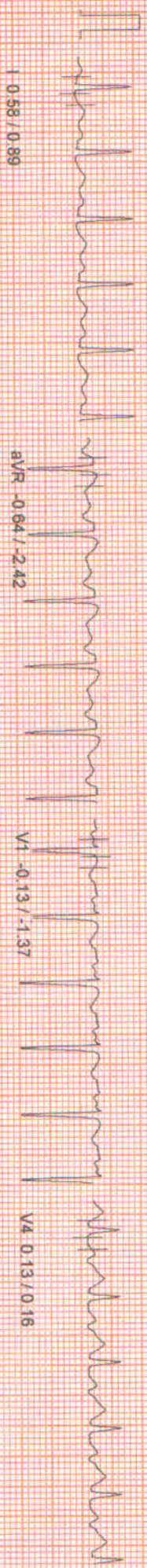

100 Hz

10mm/mv, 25mm/sec

MASAN (C) ST-WM Standard BL 6.91, Unit Ver 4.20



Linked Median Report

HEIGHT : 166 Cm WEIGHT : 58.00 Kg

PAT NAME : KRISHNA BOSE 40/F

PROTOCOL : BRUCE

STAGE : Peak Exercise

ST Levels (mm) / ST Slope (mV/s) measured at 80 ms Post J

Report time : 10:57 am

PHASE TIME : 07:27

STAGE DURATION : 01:27

HR : 158 bpm

QRS Lead : V5

SPEED : 5.5 kmph

GRADE : 14.0

BP : 115 / 80 mm

METS : 9.10

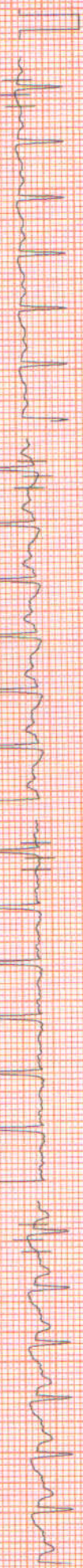

I 100.39 / 1.05

aVR -0.48 / -2.58

V1 0.00 / -1.45

V4 0.29 / 0.97

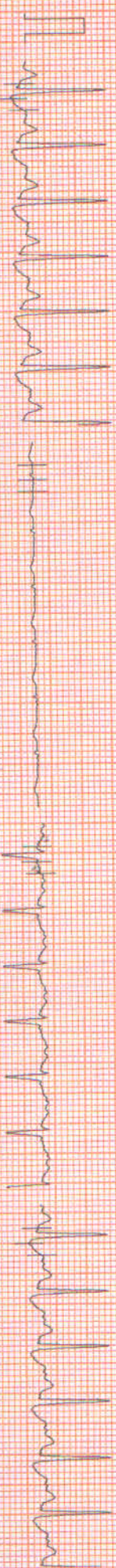

II 0.81 / 1.45

aVL -0.06 / -0.08

V2 0.74 / 0.97

V5 0.81 / 1.85

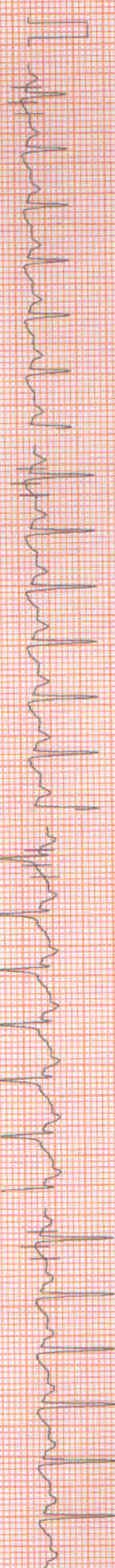

III 0.39 / 1.05

aVF 0.55 / 1.13

V3 0.87 / 0.81

V6 0.32 / 2.01



V5

100 HZ

10mm/mv 25mm/sec

NASAN (C) ST-Win Standard BL 6.91, Unit Ver 4.20



HEIGHT : 166 Cm WEIGHT : 58.00 Kg

PATIENT NAME : KRISHNA BOSE 40/F

PROTOCOL : BRUCE

STAGE : Recovery

ST Levels (mm) / ST Slope (mV/s) measured at 30 mts Post J

PHASE TIME : 07:27 SPEED: 0.0 kmph  
 STAGE DURATION : 01:00 GRADE: 0.0  
 HR : 127 bpm BP : 115 / 80 mm  
 QRS Lead : V5 METS : 1.00

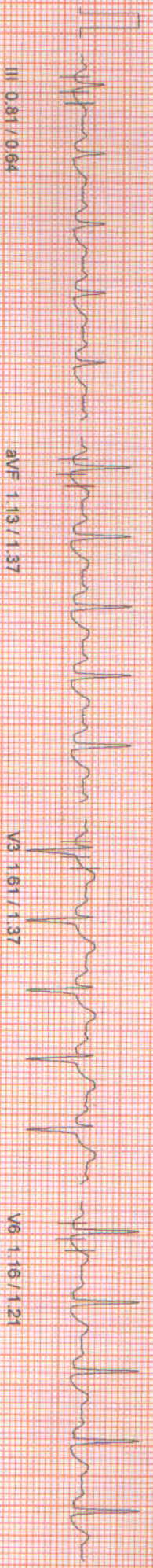
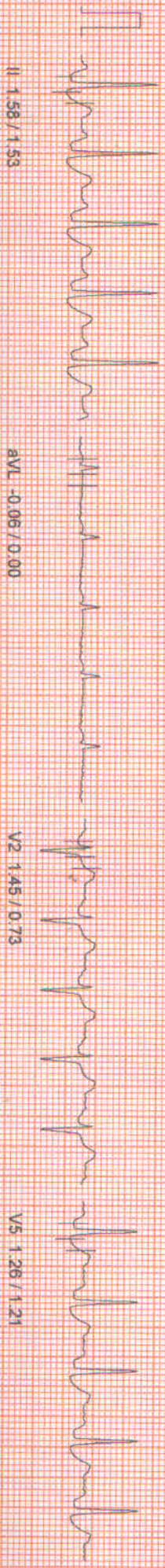
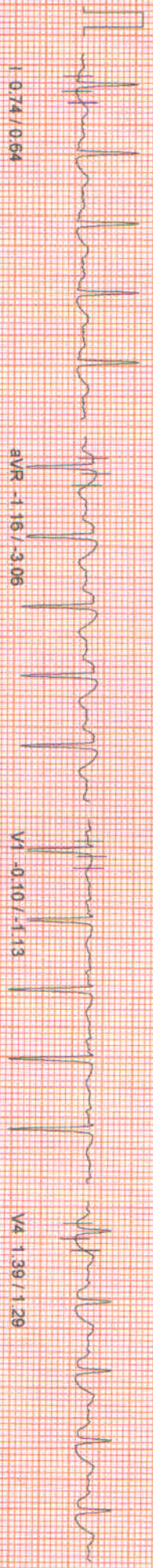

100 HZ

10mm/mv, 25mm/sec

NASAN (C) ST-Win Standard BL 6.31, Unit Ver 4.20



Linked Median Report

PATIENT NAME : KRISHNA BOSE 40/F  
HEIGHT : 166 Cm WEIGHT : 58.00 Kg

PROTOCOL : BRUCE Recovery  
STAGE : Recovery  
ST Levels (mm) / ST Slope (mV/s) measured at 80 ms Post J

Report time : 10:58 am

PHASE TIME : 07:27  
STAGE DURATION : 02:00  
HR : 101 bpm  
ORs Lead : V5  
SPEED: 0.0 kmph  
GRADE: 0.0  
BP : 115 / 80 mm  
METS : 1.00

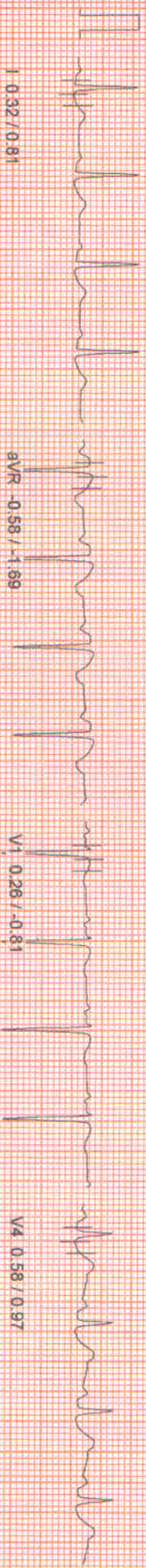

aVR -0.58 / -1.89

V1 0.26 / -0.81

V4 0.58 / 0.97

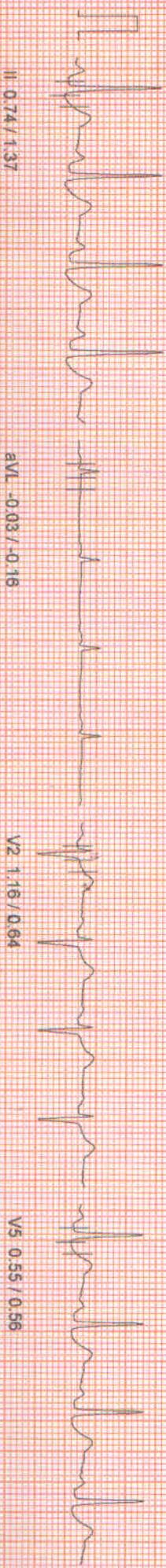

aVL -0.03 / -0.16

V2 1.16 / 0.64

V5 0.55 / 0.56

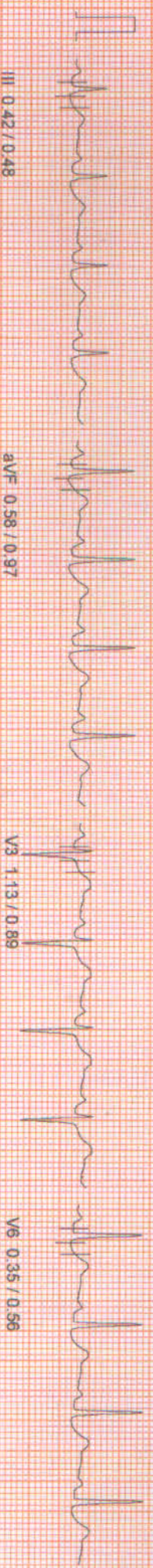

aVF 0.58 / 0.97

V3 1.13 / 0.89

V6 0.35 / 0.56

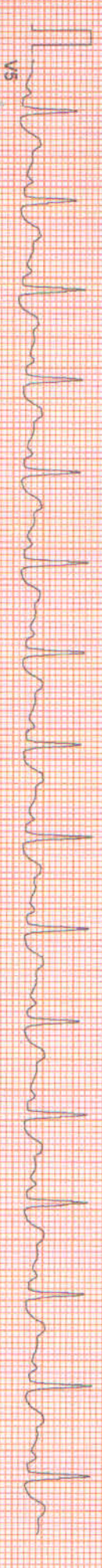

100 HZ

10mm/mv, 25mm/sec

MASAN (C) ST-Win Standard BL 6.91, Unit Ver 4.20



PATIENT NAME : KRISHNA BOSE 40/F  
HEIGHT : 166 Cm WEIGHT : 58.00 Kg  
PROTOCOL : BRUCE  
STAGE : Recovery  
ST Levels (mm) / ST Slope (mV/s) measured at 80 ms Post J

September 19, 2022 10:46 am

Report time : 11:01 am

PHASE TIME : 07:27  
STAGE DURATION : 03:00  
HR : 94 bpm  
QRS Lead : V5  
SPEED : 0.0 kmph  
GRADE : 0.0  
BP : 110 / 80 mm  
METs : 1.00

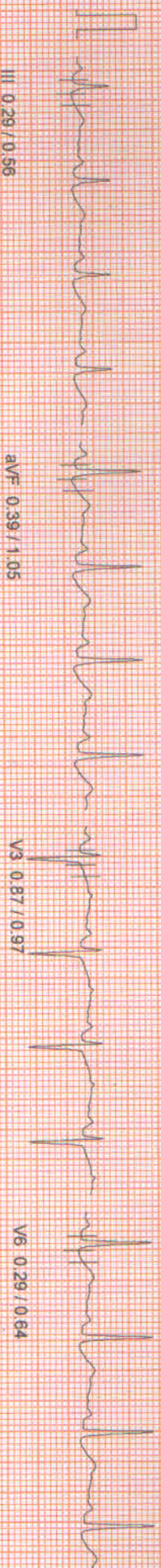
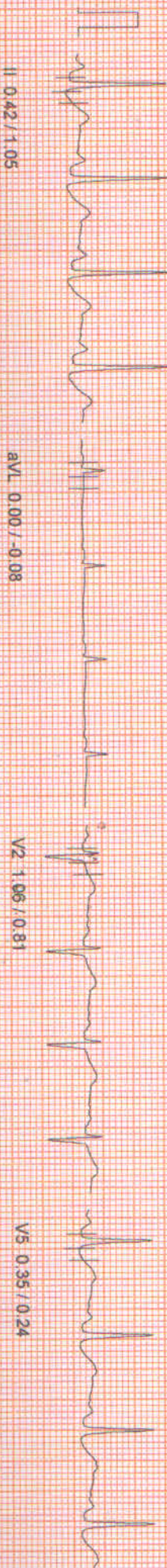
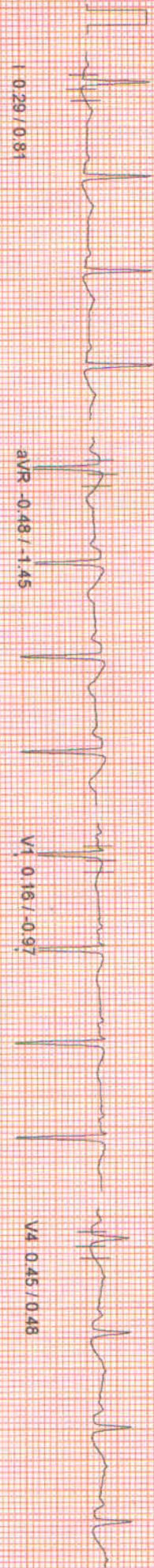

100 Hz

10mm/mV, 25mm/sec

MASAN (C) ST-Win Standard BL 6.91, Unit Ver 4.20



PATIENT NAME : KRISHNA BOSE 40/F  
HEIGHT : 166 Cm WEIGHT : 58.00 Kg  
PROTOCOL : BRUCE  
STAGE : Recovery  
ST Levels (mm) / ST Slope (mV/s) measured at 80 ms Post J

PHASE TIME : 07:27  
STAGE DURATION : 04:00  
HR : 91 bpm  
ORS Lead : V5  
SPEED : 0.0 kmph  
GRADE : 0.0  
BP : 110 / 80 mm  
METs : 1.00

Report time : 11:01 am

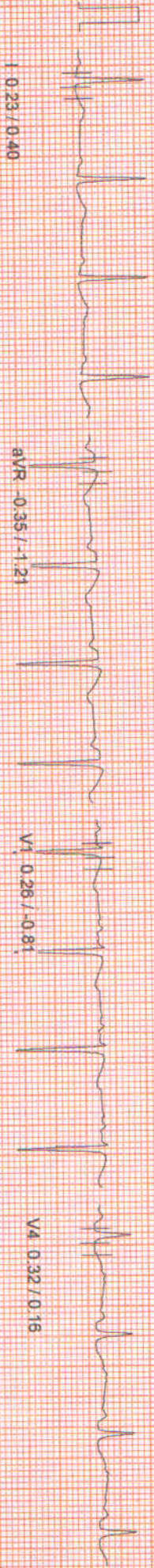

I 0.23 / 0.40

aVR -0.35 / -1.21

V1 0.26 / -0.81

V4 0.32 / 0.16

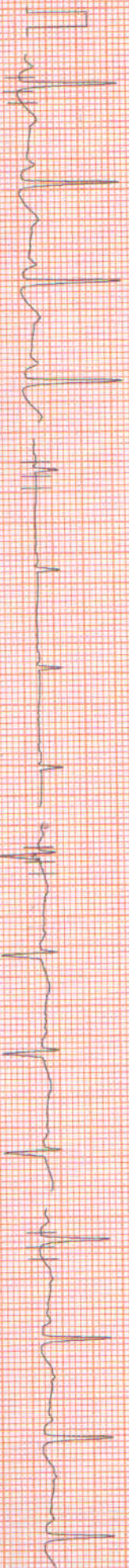

II 0.32 / 0.32

aVL 0.00 / -0.08

V2 0.87 / 0.81

V5 0.23 / -0.16

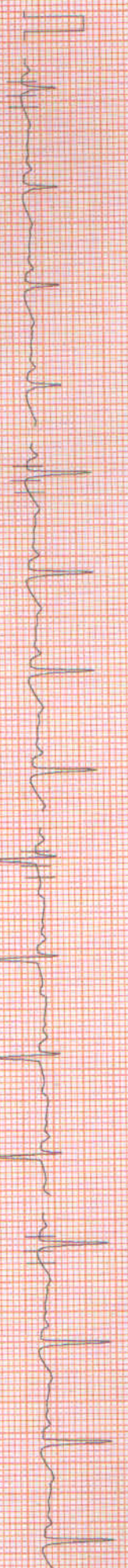

III 0.13 / 0.00

aVF 0.29 / 0.32

V3 0.64 / 0.64

V6 0.23 / 0.16



V5

100 Hz

10mm/mv, 25mm/sec

MASAN (C) ST-Win Standard BL 6.91, Unit Ver 4.20



HEIGHT : 166 Cm WEIGHT : 58.00 Kg  
BRUCE

ST Tables

September 19, 2022 10:46 am  
Report time : 10:46 am

Phase	I	II	III	aVR	aVL	aVF	V1	V2	V3	V4	V5	V6
Pre-Test	0.7	1.7	0.9	-1.2	-0.1	1.4	-0.2	1.4	1.3	1.4	1.7	1.4
Supine	0.7	1.6	0.9	-1.2	-0.1	1.3	-0.2	1.3	1.2	1.3	1.6	1.4
Standing	0.6	1.5	0.8	-1.0	-0.1	1.1	-0.2	1.1	1.0	1.2	1.4	1.1
Hyper-Ventilation	0.6	1.5	0.7	-1.1	-0.1	1.0	-0.2	1.1	1.0	1.1	1.3	1.0
Wait For Exercise	0.9	1.8	0.8	-1.3	0.1	1.3	-0.2	1.3	1.1	1.3	1.5	1.3
Exercise Stage 1	1.2	2.4	1.0	-1.9	0.2	1.6	-0.3	1.5	1.0	1.5	1.9	1.6
Exercise Stage 2	0.9	1.1	0.2	-0.9	0.3	0.6	-0.3	0.7	0.5	0.4	0.7	0.6
Peak Exercise	0.3	0.5	0.1	-0.3	0.1	0.2	0.2	0.5	0.7	0.0	0.1	0.0
Recovery 1	0.8	1.6	0.8	-1.2	-0.1	1.1	-0.1	1.5	1.6	1.4	1.3	1.2
Recovery 3	0.3	0.4	0.3	-0.5	0.0	0.4	0.2	1.1	0.9	0.5	0.4	0.3

Phase	I	II	III	aVR	aVL	aVF	V1	V2	V3	V4	V5	V6
Pre-Test	0.4	0.5	0.2	-0.7	-0.2	0.2	-1.1	0.7	0.9	0.0	0.1	0.0
Supine	0.3	0.4	0.2	-0.7	-0.2	0.2	-1.1	0.7	0.8	0.0	0.1	0.0
Standing	0.3	0.4	0.2	-0.6	-0.2	0.2	-1.0	0.5	0.7	0.0	0.1	0.0
Hyper-Ventilation	0.2	0.4	0.1	-0.6	-0.2	0.2	-0.9	0.1	0.4	-0.1	0.0	0.0
Wait For Exercise	-0.1	0.5	0.4	-1.6	-0.5	0.5	-1.1	0.7	0.7	0.3	0.5	0.7
Exercise Stage 1	0.5	0.8	0.2	-2.5	-0.1	0.4	-0.8	0.7	0.5	0.9	0.5	1.1
Exercise Stage 2	0.7	0.3	-0.2	-2.1	0.2	0.1	-1.7	0.7	0.0	0.6	1.2	0.3
Peak Exercise	0.3	1.4	1.0	-2.0	-0.2	1.1	-1.1	0.6	0.5	1.2	1.5	1.5
Recovery 1	0.6	1.6	0.6	-3.1	0.0	1.4	-1.1	0.6	1.4	1.3	1.2	1.3
Recovery 3	0.8	1.0	0.6	-1.5	-0.1	1.0	-1.0	0.8	1.0	0.5	0.2	0.6

ST SLOPES



PATIENT NAME: KRISHNA BOSE 40/F

PROTOCOL : BRUCE  
PATIENT HEIGHT : 166 Cm  
PATIENT WEIGHT : 58.00 Kg

OBJECT OF TEST : SCREENING  
RISK FACTOR : NIL  
ACTIVITY : ACTIVE

BRIEF HISTORY :  
OTHER INVESTIGATION : NIL  
REASON FOR TERMINATION : TARGET HEART RATE ACHIEVED  
EXERCISE TOLERANCE : GOOD  
EXERCISE INDUCED ARRHYTHMIA : NIL  
HAEMO RESPONSE : ADEQUATE  
CHRONO RESPONSE : ADEQUATE  
FINAL IMPRESSION : NEGATIVE STRESS TEST FOR PROVOCABLE MYOCARDIAL ISCHEMIA.

36C, B. T ROAD, KOLKATA- 700 002

Summary Report

Ref. By : Not Applicable

( Not Applicable )

Report time :  
September 19, 2022

Siddhartha Kundu  
MBBS(KOL), PGDCC, CCEBDM

NASAN (C) ST-Win Standard BL 6.91, Unit Ver 2.0



PATIENT NAME: KRISHNA BOSE 40/F  
BRUCE  
PATIENT HEIGHT : 166 Cm  
PATIENT WEIGHT : 58.00 Kg

Ref. By : Not Applicable  
( Not Applicable )

Stage	Time	Speed (Kmph) / Grade (%)	HR bpm	BP mmHg	R.P.P. X 1000	METS	ST Level I	Stage Comments
Pre-Test	00:42	0.00 / 0.00	76	100 / 70	7	1.00	0.71	
Supine	00:20	0.00 / 0.00	75	100 / 70	7	1.00	0.68	
Standing	00:46	0.00 / 0.00	76	100 / 70	7	1.00	0.61	
Hyper-Ventilation	00:21	0.00 / 0.00	80	100 / 70	8	1.00	0.64	
Wait For Exercise	01:47	0.00 / 0.00	72	100 / 70	7	1.00	0.93	
Exercise Stage 1	03:00	2.70 / 10.00	104	105 / 70	10	5.70	1.22	
Exercise Stage 2	03:00	4.00 / 12.00	129	115 / 80	14	8.00	0.90	
Peak Exercise	01:27	5.50 / 14.00	158	115 / 80	18	9.10	0.26	
Recovery 1	01:00	0.00 / 0.00	127	115 / 80	14	1.00	0.77	
Recovery 3	03:00	0.00 / 0.00	94	110 / 80	10	1.00	0.29	

TOTAL EXER TIME : 7 : 27 min  
MAX EXER HR : 160 bpm (88.89 % of 180 bpm)  
MAX BP : 115 / 80 mmHg  
MAX WORKLOAD : 9.10  
DISTANCE COVERED : 0.47 Km  
DOUBLE PRODUCT : 18400.00

Siddhartha Kundu  
MBBS(KOL), PGDCC, CCEBDM

NA9AN (C) ST-Win Standard BL 6.91, Unit Ver 1.00



HEIGHT : 166 Cm WEIGHT : 58.00 Kg  
NAME : KRISHNA BOSE 40/F  
BRUCE

Extra Comments

NEGATIVE STRESS TEST FOR PROVOCABLE MYOCARDIAL ISCHEMIA.

September 19, 2022  
Report time : 10:46 am

**APOLLO CLINIC @ OM TOWER**  
Opp. of Rabindra Bharati University  
Licensee : Satyam Credit Pvt. Ltd.  
36C, B.T. Road, Kolkata - 700 002  
E-mail : [sinthimor@theapolloclinic.com](mailto:sinthimor@theapolloclinic.com)  
[satyamcreditpvtltd@gmail.com](mailto:satyamcreditpvtltd@gmail.com)



+91 98521 66666



+91 98521 66666



033 2556 5555



033 2556 3333



+91 74392 83407





ভারত সরকার

ভারত সরকার

Unique Identification Authority of India

Government of India

ভালিকাঙ্কিত অই ডি / Enrollment No.: 1040/19717/53842

To  
কৃষ্ণা বোস  
Krishna Bose  
20/9/86 GOPAL CHANDRA BOSE SARANI  
KONNAGAR  
Konnagar (M)  
Konnagar  
Hooghly  
West Bengal 712235

25/03/2013  
245679



MN002456795FT



আপনার আধার সংখ্যা / Your Aadhaar No. :

6820 8579 7131

আধার - সাধারণ মানুষের অধিকার



ভারত সরকার

Government of India



কৃষ্ণা বোস  
Krishna Bose  
পিতা : মতিলাল মিত্র  
Father : MATILAL MITRA  
জন্ম সাল / Year of Birth : 1982  
মহিলা / Female

6820 8579 7131



আধার - সাধারণ মানুষের অধিকার

Krishna Bose

19.9.22





Government of India



### ভূখ্য

- **আধার** পরিচয়ের প্রমাণ, নাগরিকত্বের প্রমাণ নয়।
- পরিচয়ের প্রমাণ অনলাইন প্রমাণীকরণ দ্বারা লাভ করুন।

### INFORMATION

- **Aadhaar** is proof of identity, not of citizenship .
- To establish identity, authenticate online .

- **আধার** সারা দেশে মান্য।
- **আধার** ভবিষ্যতে সরকারী ও বেসরকারী পরিষেবা প্রাপ্তির সহায়ক হবে।
- **Aadhaar** is valid throughout the country .
- **Aadhaar** will be helpful in availing Government and Non-Government services in future .



ভারতীয় বৈশিষ্ট্য পরিচয়-প্রমাণীকরণ  
Unique Identification Authority of India

ঠিকানা:  
২০/৯/৬, গোপাল চন্দ্র বোস সরনি,  
কোন্নগর, কোন্নগর (মিউনিসিপ্যালিটি),  
কোন্নগর, হুগলী, পশ্চিমবঙ্গ, ৭১২২৩৫

Address:  
20/9/6, GOPAL CHANDRA BOSE  
SARANI, KONNAGAR, Konnagar  
(M), Konnagar, Hooghly, West  
Bengal, 712235

6820 8579 7131

1947  
1800 300 1947

help@uidai.gov.in

www.uidai.gov.in

Krishna Bose  
19.9.22



To  
Apollo Clinic Sinthimor

Dear, Sir/Madam,

I shall not provide stool sample  
for health checkup.

Regards,

Krishna Bose

19.9.2022





Patient Name: MRS. KRISHNA BOSE  
UHID/MR No.: FSIN.0000015720  
Visit Date: 19.09.2022  
Sample collected on: 19.09.2022  
Ref Doctor: SELF

Age/Gender: 39 Years / Female  
OP Visit No.: FSINOPV18792  
Reported on: 19.09.2022  
Specimen: BLOOD

**DEPARTMENT OF SEROLOGICAL EXAMINATION**

<u>TEST NAME</u>	<u>RESULT</u>
<u>Blood Group (A, B &amp; O) &amp; Rh factor</u>	
BLOOD GROUP	"O"
RH TYPE	POSITIVE (+Ve)

Results are to be correlate clinically.

\*\*\* End of the report\*\*\*

Lab Technician / Technologist  
Ranit Bhattacharjee

  
DR. KRISTI CHATTERJEE  
MBBS, MD (PATHOLOGY)  
CONSULTANT PATHOLOGIST



Patient Name: MRS. KRISHNA BOSE  
UHID/MR No.: FSIN.0000015720  
Visit Date: 19.09.2022  
Sample collected on: 19.09.2022  
Ref Doctor: SELF

Age/Gender: 39 Years / Female  
OP Visit No.: FSINOPV18792  
Reported on: 19.09.2022  
Specimen: BLOOD

**DEPARTMENT OF HAEMATOLOGY**

TEST NAME	RESULT	BIOLOGICAL REFERENCE	UNIT
<b>COMPLETE BLOOD COUNT</b>			
HEMOGLOBIN	11.9	Female 11.5-14.5 Male 12.5-16.5	gm%
Method: Cyanmethemoglobin			
RBC COUNT	4.4	Female 3.8-4.8 Male 4.5-5.5	mill/Cumm
Method: Electronic Impedance			
HEMATOCRIT (PCV)	38.6	Female 36-46 Male 42-52	%
MCV	87.1	83-101 fl	fl
Method: Calculated			
MCH	26.8	27-32 pg	pg
Method: Calculated			
MCHC	30.8	31.5-34.5	%
Method: Calculated			
PLATELET COUNT	1.61	1.5-4.5 lakhs/cu mm	Lakhs/cumm
Method: Electronic Impedance			
TOTAL WBC COUNT (TC)	6,300	4,000-11,000	/cumm
Method: Electronic Impedance			
<b>DIFFERENTIAL COUNT (DC)</b>			
Method: Microscopy			
NEUTROPHIL	56	40-70	%
LYMPHOCYTE	41	20-45	%
MONOCYTE	01	2-8	%
EOSINOPHIL	02	1-4	%
BASOPHIL	00	<1-2	%
ESR	32	Male:12 Female:19	mm/hr
Method: westergreen			

**Note:** RBC are normocytic with normochromic.

**INSTRUMENT USED:**

SYSMEX (XP 100)

\*Please correlate with clinical conditions.

\*\*\*End of the report\*\*\*

Lab Technician / Technologist  
Ranit Bhattacharjee

*Kristi Chatterjee*

DR. KRISTI CHATTERJEE  
MBBS, MD (PATHOLOGY)  
CONSULTANT PATHOLOGIST





Patient Name: MRS. KRISHNA BOSE  
UHID/MR No.: FSIN.0000015720  
Visit Date: 19.09.2022  
Sample collected on: 19.09.2022  
Ref Doctor: SELF

Age/Gender: 39 Years / Female  
OP Visit No.: FSINOPV18792  
Reported on: 19.09.2022  
Specimen: BLOOD

**DEPARTMENT OF LABORATORY MEDICINE**

<u>TEST NAME</u>	<u>RESULT</u>	<u>BIOLOGICAL REFERENCE INTERVALS</u>	<u>UNITS</u>
GLUCOSE- (FASTING) Method: (GOD-POD)	87.0	70.0- 110.0	mg/dl
GLUCOSE- (POST PRANDIAL) Method: (GOD-POD)	107.0	80.0- 140.0	mg/dl

**End of the report**  
*Results are to be correlate clinically*

Lab Technician / Technologist  
Ranit Bhattacharjee

*Kristi Chatterjee*  
**DR. KRISTI CHATTERJEE**  
MBBS, MD (PATHOLOGY)  
CONSULTANT PATHOLOGIST



Patient Name: MRS. KRISHNA BOSE  
UHID/MR No.: FSIN.0000015720  
Visit Date: 19.09.2022  
Sample collected on: 19.09.2022  
Ref Doctor: SELF

Age/Gender: 39 Years / Female  
OP Visit No.: FSINOPV18792  
Reported on: 19.09.2022  
Specimen: BLOOD

**DEPARTMENT OF SPECIAL BIOCHEMISTRY**  
**REPORT PREPARED ON PATHOLOGY**

Test Name	Value	Unit	Normal Range
Glycosylated Haemoglobin (HbA1c), HPLC Glycosylated Haemoglobin (HbA1c), HPLC	3.7	%	Excellent Control: <4 Good Control: 4-6 Fair Control : >6-7 Action Suggested: >7-8 Poor Control : >8
<i>Methodology: HPLC</i>			
<i>Instrument Used: Bio-Rad D-10</i>			
Estimated Average Glucose (EAG)	95.0	mg/dL	Excellent Control: 90-120 Good Control: 120-150 Fair Control: > 150-180 Action Suggested: 181-210 Panic Value: >211

**Comment**

- For patients with Hb variant diseases there may be lowering of HbA1c due to low HBA synthesis.
- EAG is value calculated from HbA1c & indicates average glucose level over past three months.

**Factors that interfere with HbA1c Measurement:** Genetic variants (e.g. Hbs trait, HbC trait), elevated fetal hemoglobin (HbF) and chemically modified derivatives of hemoglobin (e.g. carbamylated Hb in patients with renal failure) can affect the accuracy of HbA1c measurements. The effects vary depending on the specific Hb variant or derivative and the specific HbA1c method.

**Factors that affect interpretation of HbA1c Results:** Any condition that shortens erythrocyte survival or decreases mean erythrocyte age (e.g. recovery from acute blood loss, hemolytic anemia) will falsely lower HbA1c test results regardless of the assay method used.

\*\*\*\*\* End Of Report\*\*\*\*\*

Lab Technician / Technologist  
Ranit Bhattacharjee

*Kristi Chatterjee*  
**DR. KRISTI CHATTERJEE**  
MBBS, MD (PATHOLOGY)  
CONSULTANT PATHOLOGIST

**APOLLO CLINIC @ OM TOWER**  
Opp. of Rabindra Bharati University

Licensee : Satyam Credit Pvt. Ltd.

36C, B. T. Road, Kolkata - 700 002

E-mail : [sinthimor@theapolloclinic.com](mailto:sinthimor@theapolloclinic.com)

[satyamcreditpvtltd@gmail.com](mailto:satyamcreditpvtltd@gmail.com)



033 2556 3333



033 2556 5555



+91 98521 66666



+91 74392 83407



Patient Name: MRS. KRISHNA BOSE  
UHID/MR No.: FSIN.0000015720  
Visit Date: 19.09.2022  
Sample collected on: 19.09.2022  
Ref Doctor: SELF

Age/Gender: 39 Years / Female  
OP Visit No.: FSINOPV18792  
Reported on: 19.09.2022  
Specimen: BLOOD

**DEPARTMENT OF LABORATORY MEDICINE**

<u>TEST NAME</u>	<u>RESULT</u>	<u>BIOLOGICAL REFERENCE INTERVALS</u>	<u>UNITS</u>
<b>LIPID PROFILE</b>			
Triglyceride Method: GPO-POD	160.0	<200	mg/dl
Cholesterol Method: CHO - POD	189.0	Desirable blood cholesterol :< 220 Borderline High: 170.0-199.0 High: > 199.0 mg/dl	mg/dl
HDL CHOLESTEROL [DIRECT] Method: PVS and PEGME Coupled	49.0	30-80mg/dl	mg/dl
LDL CHOLESTEROL [DIRECT] Method: PVS and PEGME Coupled	108.0	<130.0 mg/dl	mg/dl
VLDL CHOLESTEROL	32.0	20-35 mg/dl	mg/dl
CHOLESTEROL: HDL RATIO	3.8		
LDL: HDL RATIO	2.2		

End of the report

Results are to be correlate clinically

Lab Technician / Technologist  
Ranit Bhattacharjee

*Kristi Chatterjee*

DR. KRISTI CHATTERJEE  
MBBS, MD (PATHOLOGY)  
CONSULTANT PATHOLOGIST





Patient Name: MRS. KRISHNA BOSE  
UHID/MR No.: FSIN.0000015720  
Visit Date: 19.09.2022  
Sample collected on: 19.09.2022  
Ref Doctor: SELF

Age/Gender: 39 Years / Female  
OP Visit No.: FSINOPV18792  
Reported on: 19.09.2022  
Specimen: BLOOD

**DEPARTMENT OF LABORATORY MEDICINE**

TEST NAME	RESULT	BIOLOGICAL REFERENCE INTERVALS	UNITS
<b>LIVER FUNCTION TEST (PACKAGE)</b>			
BILIRUBIN- TOTAL Method: Daizo	0.58	1.1 Adult	mg/dl
BILIRUBIN- DIRECT Method: Daizo with DPD	0.15	Adult & Children: <0.25	mg/dl
BILIRUBIN- INDIRECT Method: calculated	0.43	0.1-1.0	mg/dl
TOTAL- PROTIEN Method: Photometric UV test	6.80	Adult: 6.6-8.8	gms/dl
ALBUMIN Method: BCG	3.70	3.5-5.2	gms/dl
GLOBULIN Method: calculated	3.10	1.8-3.0	gms/dl
A:G Ratio	1.19:1		
SGOT/AST Method: IFCC WITHOUT P5P	21.2	up to 45	U/L
SGPT/ALT Method: IFCC WITHOUT P5P	24.4	up to 40	U/L
ALKA-PHOS Method: PNPP- AMP BUFFER	90.5	Adult: 20-220 Child: 104-380	U/L
GGT [Gamma Glutamyl Transferase] *Please correlate with clinical conditions.	10.1	7-32	U/L

\*\*\*End of the report\*\*\*

Lab Technician / Technologist  
Ranit Bhattacharjee

*Kristi Chatterjee*

DR. KRISTI CHATTERJEE  
MBBS, MD (PATHOLOGY)  
CONSULTANT PATHOLOGIST





Patient Name: MRS. KRISHNA BOSE  
UHID/MR No.: FSIN.0000015720  
Visit Date: 19.09.2022  
Sample collected on: 19.09.2022  
Ref Doctor: SELF

Age/Gender: 39 Years / Female  
OP Visit No.: FSINOPV18792  
Reported on: 19.09.2022  
Specimen: BLOOD

**DEPARTMENT OF LABORATORY MEDICINE**

<u>TEST NAME</u>	<u>RESULT</u>	<u>BIOLOGICAL REFERENCE INTERVALS</u>	<u>UNITS</u>
BLOOD UREA NITROGEN (BUN) Method: Calculated	8.92	8 - 20	mg/ dl
CREATININE Methodology: Jaffe Reaction Instrument Used: FULLY AUTOMATED ANALYZER EM-200	0.65	Male: 0.7-1.4 Female: 0.6-1.2 Newborn: 0.3-1.0 Infant: 0.2-0.4 Child: 0.3-0.7 Adolescent: 0.5-1.0	mg/dl
BUN: CREATININE RATIO	13.7		
URIC ACID Method: Uricase	4.30	Female: 2.6 - 6.0 Male: 3.4 - 7.0	mg/dl

**End of the report**  
Results are to be correlate clinically

Lab Technician / Technologist  
Ranit Bhattacharjee

*Kristi Chatterjee*  
DR. KRISTI CHATTERJEE  
MBBS, MD (PATHOLOGY)  
CONSULTANT PATHOLOGIST



Patient Name: MRS. KRISHNA BOSE  
UHID/MR No.: FSIN.0000015720  
Visit Date: 19.09.2022  
Sample collected on: 19.09.2022  
Ref Doctor: SELF

Age/Gender: 39 Years / Female  
OP Visit No.: FSINOPV18792  
Reported on: 19.09.2022  
Specimen: BLOOD

**DEPARTMENT OF LABORATORY MEDICINE**

<u>TEST NAME</u>	<u>RESULT</u>	<u>BIOLOGICAL REFERENCE INTERVALS</u>	<u>UNIT</u>
TSH:THYROID STIMULATING HORMONE-SERUM Method : CLIA	3.32	0.35-5.50	μIU/ml
TOTAL T3: TRI IODOTHYRONINE – SERUM Method : CLIA	1.40	0.87 – 1.78	ng/dl
TOTAL T4: THYROXINE – SERUM Method : CLIA	11.95	8.09 – 14.03	μg/Dl

Comment: Note :>1. TSH levels are subject to circadian variation, reaching peak levels between 2 - 4.a.m. and at a minimum between 6-10 pm . The variation is of the order of 50% . hence time of the day has influence on the measured serum TSH concentrations  
> 2. Values <0.03 μIU/mL need to be clinically correlated due to presence of a rare TSH variant in some individuals.  
Clinical Use:> Primary Hypothyroidism > Hyperthyroidism > Hypothalamic – Pituitary hypothyroidism  
> Inappropriate TSH secretion > Nonthyroidal illness > Autoimmune thyroid disease  
>Pregnancy associated thyroid disorders > Thyroid dysfunction in infancy and early childhood.

Results are to be correlate clinically .

\*\*\*End of the report\*\*\*

Lab Technician / Technologist  
Ranit Bhattacharjee

*Kristi Chatterjee*  
DR. KRISTI CHATTERJEE  
MBBS, MD (PATHOLOGY)  
CONSULTANT PATHOLOGIST





Patient Name: MRS. KRISHNA BOSE  
UHID/MR No.: FSIN.0000015720  
Visit Date: 19.09.2022  
Sample collected on: 19.09.2022  
Ref Doctor: SELF

Age/Gender: 39 Years / Female  
OP Visit No.: FSINOPV18792  
Reported on: 19.09.2022  
Specimen: URINE

**CLINICAL PATHOLOGY**

**URINE FOR ROUTINE EXAMINATION**

Test Name	Result	Unit	Method
<b>PHYSICAL EXAMINATION</b>			
QUANTITY	30	ml	Container Measurement
COLOUR	Straw		Naked Eye Observation
APPEARANCE	Slightly hazy		Naked Eye Observation
REACTION	Acidic		Multiple Reagent Strip
SPECIFIC GRAVITY	1.015		Multiple Reagent Strip
<b>CHEMICAL EXAMINATION</b>			
BLOOD	Nil		Multiple Reagent Strip
ALBUMIN	Nil		Multiple Reagent Strip / Heat & Acetic Acid
BILE PIGMENT	Nil		Fuchet's Test
BILE SALT	Nil		Hey's Sulphur Test
KETONE BODIES	Nil		Multiple Reagent Strip / Rothera Test
SUGAR	Nil		Multiple Reagent Strip / Benedict
<b>MICROSCOPIC EXAMINATION</b>			
PUS CELL	2-3	/HPF	Light Microscopy
RBC	Not found	/HPF	Light Microscopy
EPITHELIAL CELL	2-3	/HPF	Light Microscopy
MICRO ORGANISM	Present a few		
Others	Not found		

Note : Any Abnormal Chemical Analysis Rechecked By Respective Manual Method  
\*\*\* End of Report\*\*\*

Lab Technician / Technologist  
Madhumita Biswas

*Kristi Chatterjee*

DR. KRISTI CHATTERJEE  
MBBS, MD (PATHOLOGY)  
CONSULTANT PATHOLOGIST







36C, Barrackpore Trunk Rd, CIT, Satchasi Para, Kolkata, West Bengal 700002, India

Kolkata  
West Bengal  
India

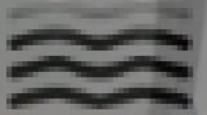

31°C  
88°F

2022-09-19(Mon) 09:45(am)



# Apollo Clinic

Expertise. Closer to you.

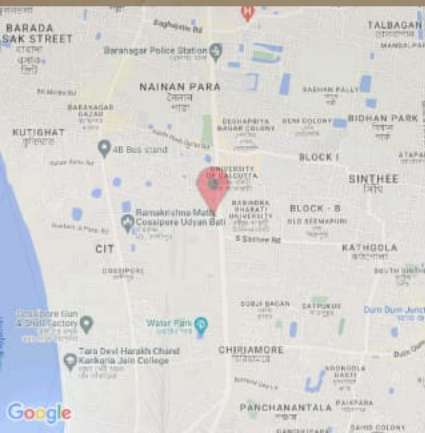

36/C, SH 1, CIT, Satchasi Para, Kolkata, West Bengal 700002, India

Kolkata  
West Bengal  
India



30°C  
86°F

2022-09-19(Mon) 09:19(am)