

CONSULTATION SUMMARY

Patient MRN :17540000317607
Patient Name :Wasim Kazi
Gender/Age/Dob :Male , 32 Years , 29/12/89
Patient Phone No :7415448496
Patient Address :365/2K Nrea of glorious school
boriya road krishna nagar ,
Raipur,Chhattisgarh,India

Consultation Date:13/12/2022 04:06 PM
Consultant :Dr. Mukesh Kumar Sharma
(GENERAL MEDICINE)
Consultation Type :OP , FOLLOW UP



CHIEF COMPLAINTS & HISTORY OF PRESENT ILLNESS

- CAME FOR HEALTH CHECK UP :
- NO COMPLAIN :
- NO H/O CO-MORBIDITIES :

By: 11/20
Pur + 82

MEDICATION ORDER

- | DRUG NAME | PATIENT INSTRUCTION |
|---|--|
| 1) FEBUXOSTAT-TABLET-40MG-
<u>FEBUGET</u> <i>(Signature)</i> | Once Daily (1 - 0 - 0 - 0) Tablet Orally After Food For 10 Days , Qty: 10 , Start Date: Dec 13, 2022 , End Date: Dec 22, 2022 |
| 2) CALCITRIOL+VITB
12+CACO3+EPA+ <u>FOLIC ACID-TABLET-10'S-BIO D3 MAX</u> <i>(Signature)</i> | Once Daily (1 - 0 - 0 - 0) After Food For 30 Days , Qty: 1 , Start Date: Dec 13, 2022 , End Date: Jan 11, 2023 |

PATIENT INSTRUCTION

NOTES

- LIFE STYLE MODIFICATIONS AS ADVISED
LOW SALT DIET, AVOID SPICY N JUNK FOODS
REGULAR EXERCISE

GASTRO OPINION

CONSULTANT DETAILS



Dr. Mukesh Kumar Sharma , CONSULTANT , GENERAL MEDICINE
Registration No : 5549/2014

Printed By: Dr. Mukesh Kumar Sharma | Printed On: 13.12.2022 16:50

DEPARTMENT OF LABORATORY MEDICINE Unit of Narayana Health

MRN : 17540000317607 Department : GENERAL MEDICINE
 Name : Wasim Kazi Specimen : WHOLE BLOOD
 Age / Sex : 32 Year(s) / Male Visit Type : OP
 Sample No : 22212100127 Collected On : 10/12/2022 10:10 AM
 Consulting DR : Dr. Mukesh Kumar Sharma Referred DR : Dr. Mukesh Kumar Sharma
 Patient Address : 365/2K Nrea of glorious school boriya road Received On : 10/12/2022 10:30 AM
 krishna nagar Raipur null Chhattisgarh,India Reported On : 10/12/2022 11:30 AM
 Report Type : Final

HAEMATOLOGY LAB

Test	Result	Unit	Biological Reference Interval
EHP MEDIWHEEL FULL BODY HEALTH CHECK PACKAGE MALE BELOW 40 YRS			
ERYTHROCYTE SEDIMENTATION RATE (ESR)	5.00	mm/hr	0-10



Dr. SMRITI RATHORE MBBS MD Appointments
 PATHOLOGIST

1800-309-0309

NH MMI Narayana Superspeciality Hospital

(A unit of Narayana Hrudayalaya Limited) CIN: L65110KA2000PLC027497

Registered Office: 258/A, Bommasandra Industrial Area, Anekal Taluk, Bangalore 560099

Hospital Address: New Dhamtari Road, Lalpur, Raipur 492001

Tel: +91 771 4210901 / 902 | Fax: +91 771 408 1106 | Email: info.rpr@narayanahealth.org | www.narayanahealth.org

Emergencies

8821-818181

DEPARTMENT OF LABORATORY MEDICINE Unit of Narayana Health

MRN : 17540000317607	Department : GENERAL MEDICINE
Name : Wasim Kazi	Specimen : SERUM
Age / Sex : 32 Year(s) / Male	Visit Type : OP
Sample No : 1R2212100241	Collected On : 10/12/2022 10:10 AM
Consulting DR : Dr. Mukesh Kumar Sharma	Referred DR : Dr. Mukesh Kumar Sharma
Patient Address : 365/2K Nrea of glorious school boriya road krishna nagar Raipur null Chhattisgarh,India	Received On : 10/12/2022 10:30 AM
	Reported On : 10/12/2022 12:19 PM
	Report Type : Final

BIOCHEMISTRY

Test	Result	Unit	Biological Reference Interval
FASTING BLOOD SUGAR (FBS)	90.00	mg/dl	70-99
LIPID PROFILE (CHOL,TRIG,HDL,LDL,VLDL)			
CHOLESTEROL TOTAL	191.00		50-200
TRIGLYCERIDES	171.00 H	mg/dl	0-150
RENAL PACKAGE - 2 (RFT FASTING)			
SERUM CREATININE			
SERUM CREATININE	0.9	mg/dl	0.8-1.3
eGFR	97.79	mL/min/1.73m2	
BLOOD UREA NITROGEN (BUN)	11.00	mg/dl	7-20
HDL CHOLESTROL (HDLC)	34.00 L	mg/dl	35-70
LDL CHOLESTEROL	122.00 H	mg/dl	0-100
SODIUM, SERUM	144.00	mmol/L	135-150
POTASSIUM, SERUM	4.50	mmol/L	3.5-5
VLDL CHOLESTEROL	34.20	mg/dl	0-40
CHOLESTEROL /HDL RATIO	5.62 H		0-5
CHLORIDE	102.00	mmol/L	95-106
CALCIUM	9.50	mg/dl	8.5-10.1
MAGNESIUM	1.70 L	mg/dL	1.8-2.4

NH MMI Narayana Superspeciality Hospital

(A Unit of Narayana Hrudayakalya Limited) CIN: 185110KA2000PLC027497

Registered Office: 258/A, Bommasandra Industrial Area, Anekal Taluk, Bangalore 560099

Hospital Address: New Dhamtari Road, Lalpur, Raipur 492001

Tel +91 771 4210901 / 902 | Fax +91 771 408 1106 | Email: info.rpr@narayanahealth.org

 Dr. SMRITI RATHORE MBBS MD
 PATHOLOGY

Appointments

1800-309-0309

Emergencies

8821-818181
www.narayanahealth.org

DEPARTMENT OF LABORATORY MEDICINE Unit of Narayana Health

MRN : 17540000317607 **Department** : GENERAL MEDICINE
Name : Wasim Kazi **Specimen** : SERUM
Age / Sex : 32 Year(s) / Male **Visit Type** : OP
Sample No : 1R2212100239 **Collected On** : 10/12/2022 10:10 AM
Consulting DR : Dr. Mukesh Kumar Sharma **Referred DR** : Dr. Mukesh Kumar Sharma
Patient Address : 365/2K Nrea of glorious school boriya road
krishna nagar Raipur null Chhattisgarh,India **Received On** : 10/12/2022 10:30 AM
Reported On : 10/12/2022 12:19 PM
Report Type : Final

BIOCHEMISTRY

Test	Result	Unit	Biological Reference Interval
URIC ACID	8.00 H	mg/dl	3.5-7.2
PHOSPHORUS	3.50	mg/dl	2.6-4.7



Dr. SMRITI PATHORE MBBS MD
PATHOLOG

Appointments

1800-309-0309

Emergencies

8821-818181

NH MMI Narayana Superspeciality Hospital

(A unit of Narayana Hrudayalsaya Limited) CIN: L85110KA2000PLC027497

Registered Office: 258/A, Bommasandra Industrial Area, Anekal Taluk, Bangalore 560099

Hospital Address: New Dhamtari Road, Lalpur, Raipur 492001

Tel +91 771 4210901 / 902 | Fax +91 771 408 1106 | Email: info.rpr@narayanahealth.org | www.narayanahealth.org

DEPARTMENT OF LABORATORY MEDICINE Unit of Narayana Health

MRN : 17540000317607	Department : GENERAL MEDICINE
Name : Wasim Kazi	Specimen : WHOLE BLOOD
Age / Sex : 32 Year(s) / Male	Visit Type : OP
Sample No : 22212100128	Collected On : 10/12/2022 10:10 AM
Consulting DR : Dr. Mukesh Kumar Sharma	Referred DR : Dr. Mukesh Kumar Sharma
Patient Address : 365/2K Nrea of glorious school boriya road krishna nagar Raipur null Chhattisgarh,India	Received On : 10/12/2022 10:30 AM
	Reported On : 10/12/2022 12:04 PM
	Report Type : Final

Test	Result	Unit	Biological Reference Interval
COMPLETE BLOOD COUNT (CBC)			
HAEMOGLOBIN (HB%)	15.10	g/dl	13-18
RED BLOOD CELL COUNT	4.85	Million/ μ l	4.5-6.5
PCV (PACKED CELL VOLUME) / HEMATOCRIT	44.3	%	40-54
MCV (MEAN CORPUSCULAR VOLUME)	91.3	fl	76-96
MCH (MEAN CORPUSCULAR HAEMOGLOBIN)	31.20	pg	27-32
MCHC (MEAN CORPUSCULAR HAEMOGLOBIN CONCENTRATION)	34.20	%	30-35
RED CELL DISTRIBUTION WIDTH (RDW)	13.40	%	11.6-14.0
PLATELET COUNT	211.00	Thous/ μ l	150-400
TOTAL LEUKOCYTE COUNT (TLC)	4.8	Thousand/cu.mm	4.0-10.0
DIFFERENTIAL COUNT (DC)			
Neutrophils	60	%	40-75
Lymphocytes	30	%	20-45
Monocytes	05	%	2-10
Eosinophils	05	%	1-6
Basophils	00	%	0-1
NRBC	0.0		



Dr. SMRITI RATHORE MBBS MD Appointments

1800-309-0309

NH MMI Narayana Superspeciality Hospital

(A unit of Narayana Healthcare Limited) CIN: LB0110162000PLC027497

Registered Office: 258/A, Bommasandra Industrial Area, Anekal Taluk, Bangalore 560099

Hospital Address: New Dhamtari Road, Lalpur, Raipur 492001

Tel +91 771 4210901 / 902 | Fax +91 771 408 1106 | Email: info.rpr@narayanahealth.org | www.narayanahealth.org

Emergencies

8821-818181

DEPARTMENT OF LABORATORY MEDICINE Unit of Narayana Health

MRN : 17540000317607	Department : GENERAL MEDICINE
Name : Wasim Kazi	Specimen : SERUM
Age / Sex : 32 Year(s) / Male	Visit Type : OP
Sample No : 1R2212100241	Collected On : 10/12/2022 10:10 AM
Consulting DR : Dr. Mukesh Kumar Sharma	Referred DR : Dr. Mukesh Kumar Sharma
Patient Address : 365/2K Nrea of glorious school boriya road krishna nagar Raipur null Chhattisgarh,India	Received On : 10/12/2022 10:30 AM
	Reported On : 10/12/2022 12:18 PM
	Report Type : Final

Test	Result	Unit	Biological Reference Interval
LIVER FUNCTION TEST(LFT)			
BILIRUBIN TOTAL	0.80	mg/dl	0-1.3
BILIRUBIN DIRECT	0.30	mg/dl	0-0.3
TOTAL PROTEIN	8.00	gm/dL	6.4-8.2
BILIRUBIN INDIRECT	0.50		
SERUM ALBUMIN	4.60	gm/dL	3.4-5
SERUM GLOBULIN	3.40		
ALBUMIN TO GLOBULIN (A/G)RATIO	1.35		1-2.1
SGOT (AST)	22.00	IU/L	15-37
SGPT (ALT)	21.00 L	IU/L	30-65
ALKALINE PHOSPHATASE (ALP)	65.00	IU/L	50-136
GAMMA GLUTAMYL TRANSFERASE (GGT)	20	U/L	5-85

NH MMI Narayana Superspeciality Hospital

(A Unit of Narayana Hrudayalaya Limited) CIN: L851106A2000PLC027497

Registered Office: 258/A, Bommasandra Industrial Area, Anekal Taluk, Bangalore 560099

Hospital Address: New Dhamtari Road, Lalpur, Raipur 492001

Tel +91 771 4210901 / 902 | Fax +91 771 408 1106 | Email: info.rpr@narayanahealth.org | www.narayanahealth.org

Dr. SMRITI BATHOREMBBS MD

PATHOLOGY

Page 4/8

Appointments

1800-309-0309

Emergencies

8821-818181

DEPARTMENT OF LABORATORY MEDICINE Unit of Narayana Health

MRN : 17540000317607
Name : Wasim Kazi
Age / Sex : 32 Year(s) / Male
Sample No : 1R2212100241
Consulting DR : Dr. Mukesh Kumar Sharma
Patient Address : 365/2K Nrea of glorious school boriya road
krishna nagar Raipur null Chhattisgarh,India

Department : GENERAL MEDICINE
Specimen : SERUM
Visit Type : OP
Collected On : 10/12/2022 10:10 AM
Referred DR : Dr. Mukesh Kumar Sharma
Received On : 10/12/2022 10:30 AM
Reported On : 10/12/2022 01:08 PM
Report Type : Final

Test	Result	Unit	Biological Reference Interval
THYROID PROFILE (T3, T4, TSH)			
TRI IODO THYRONINE (T3)	1.09	ng/dL	0.6-1.81
THYROXINE (T4)	9.06	ug/dl	3.2-12.6
TSH (THYROID STIMULATING HORMONE)	2.03	mIU/mL	0.35-5.50



NH MMI Narayana Superspeciality Hospital

(A unit of Narayana Healthcare Limited) CIN: LB5110KA2000PLC027497

Registered Office: 258/A, Bommasandra Industrial Area, Anekal Taluk, Bangalore 560099

Hospital Address: New Dhamtari Road, Lalpur, Raipur 492001

Tel +91 771 4210901 / 902 | Fax +91 771 408 1106 | Email: info.rpr@narayanahealth.org | www.narayanahealth.org

Dr. SMRITI RATHOREMBBS MD
PATHOLOGY



Appointments

1800-309-0309

Emergencies

8821-818181

DEPARTMENT OF LABORATORY MEDICINE Unit of Narayana Health

MRN : 17540000317607	Department : GENERAL MEDICINE
Name : Wasim Kazi	Specimen : WHOLE BLOOD
Age / Sex : 32 Year(s) / Male	Visit Type : OP
Sample No : 82212100005	Collected On : 10/12/2022 10:10 AM
Consulting DR : Dr. Mukesh Kumar Sharma	Referred DR : Dr. Mukesh Kumar Sharma
Patient Address : 365/2K Nrea of glorious school boriya road krishna nagar Raipur null Chhattisgarh,India	Received On : 10/12/2022 10:30 AM
	Reported On : 10/12/2022 03:18 PM
	Report Type : Final

BLOOD BANK

Test	Result	Unit	Biological Reference Interval
BLOOD GROUP & RH TYPING			
BLOOD GROUP	"A"		
RH Typing	Positive		



NH MMI Narayana Superspeciality Hospital

(A Unit of Narayana Hrudayaleya Limited) CIN: L85110KA2000PLC027497

Registered Office: 258/A, Bommasandra Industrial Area, Anekal Taluk, Bangalore 560099

Hospital Address: New Dhamtari Road, Lalpur, Raipur 492001

Tel +91 771 4210901 / 902 | Fax +91 771 408 1106 | Email: info.rpr@narayanahealth.org | www.narayanahealth.org

Dr. SMRITHI RATHORE MBBS MD
PATHOLOGY



Appointments

1800-309-0309

Emergencies

8821-818181

DEPARTMENT OF LABORATORY MEDICINE Unit of Narayana Health

MRN	: 17540000317607	Department	: GENERAL MEDICINE
Name	: Wasim Kazi	Specimen	: WHOLE BLOOD
Age / Sex	: 32 Year(s) / Male	Visit Type	: OP
Sample No	: 1R2212100242	Collected On	: 10/12/2022 10:10 AM
Consulting DR	: Dr. Mukesh Kumar Sharma	Referred DR	: Dr. Mukesh Kumar Sharma
Patient Address	: 365/2K Nrea of glorious school boriya road krishna nagar Raipur null Chhattisgarh,India	Received On	: 10/12/2022 10:30 AM
		Reported On	: 10/12/2022 01:11 PM
		Report Type	: Final

Test	Result	Unit	Biological Reference Interval
HBA1c			
HBA1c	4.6	%tage	

Reference Group HBA1c in %

Non diabetic Adult (18 years or more) < 5.7

At risk (Prediabetes) 5.7 - 6.4

Diagnosing Diabetes >= 6.5

Estimated Average Glucose	85.32	mg/dL	
---------------------------	-------	-------	--

Note:
Abnormal results are highlighted.
Results relate to the sample only.
Kindly correlate clinically.

– End of Report –



Dr. SMRITI RATHORE MBBS MD Appointments
PATHOLOGY

1800-309-0309

Emergencies

8821-818181

NH MMI Narayana Superspeciality Hospital

(A unit of Narayana HrudayBhaya Limited) CIN: L85110KA2000PLC027497

Registered Office: 258/A, Bommasandra Industrial Area, Anekal Taluk, Bangalore 560099

Hospital Address: New Dhamtari Road, Lalpur, Raipur 492001

Tel +91 771 4210901 / 902 | Fax +91 771 408 1106 | Email: info.rpr@narayanahealth.org | www.narayanahealth.org

ECHOCARDIOGRAPHY REPORT

Patient ID : 17540000317607 Report Date : 10/12/2022
Patient Name: : Mr. Wasim Kazi
Age / Gender : 32Years/ male

MEASUREMENT

AO : 28 (20 - 35)mm LVID(d) : 47 (36 - 52)mm IVS: 09 (06 - 11)mm
LA : 31 (19 - 40)mm LVID s : 28 (23 - 39)mm PW: 09 (06 - 11)mm
EF : 60%

VALVES

Mitral Valve : Normal
Aortic valve : Normal
Tricuspid Valve : Normal
Pulmonary Valve : Normal

CHAMBERS

Left Atrium : Normal
Right Atrium : Normal
Left Ventricle : Normal
Right Ventricle : Normal

SEPTAE

IVS : Intact
IAS : Intact

GREAT ARTERIES

Aorta : Normal
Pulmonary Artery : Normal

VATC
TAG ↑ III



Patient ID : 17540000317607 Report Date : 10/12/2022
Patient Name: : Mr. Wasim Kazi
Age / Gender : 32Years/ male

WALL MOTION ABNORMALITIES

No RWMA at rest

FINAL DIAGNOSIS

No RWMA at rest
Normal LV systolic function. LVEF-60%.
Normal cardiac chambers dimension
IVC normal & collapsing >50% with respiratory variation.
No I/C clot, vegetation or pericardial effusion

S. Gouniyal

Dr. S.Gouniyal
MD, DM
Senior Interventional Cardiologist



DR. PRASHANT MADHARIA
MD, PGDCC
Consultant Non- Invasive Cardiology

Dr. JINESH JAIN
MD, DM
Consultant, interventional Cardiology

ECHOCARDIOGRAPHY REPORT

Patient ID :	17540000317607	Report Date :	10/12/2022
Patient Name:	: Mr. Wasim Kazi		
Age / Gender	: 32Years/ male		

MEASUREMENT

AO : 28 (20 - 35)mm **LVID(d)** : 47 (36 - 52)mm **IVS**: 09 (06 -11)mm
LA : 31 (19 - 40)mm **LVID s** : 28 (23 - 39)mm **PW**: 09 (06 - 11)mm
EF : 60%

VALVES

Mitral Valve : Normal
Aortic valve : Normal
Tricuspid Valve : Normal
Pulmonary Valve : Normal

CHAMBERS

Left Atrium : Normal
Right Atrium : Normal
Left Ventricle : Normal
Right Ventricle : Normal

SEPTAE

IVS : Intact
IAS : Intact

GREAT ARTERIES

Aorta : Normal
Pulmonary Artery : Normal



NH MMI Narayana Superspeciality Hospital

(A unit of Narayana Hrudayalaya Limited) CIN: L85110KA2000PLC027497

Registered Office: 258/A, Bommasandra Industrial Area, Anekal Taluk, Bangalore 560099

Hospital Address: New Dhamtari Road, Lalpur, Raipur 492001

Tel +91 771 4210901 / 902 | Fax +91 771 408 1106 | Email: info.rpr@narayanahealth.org | www.narayanahealth.org



Appointments

1800-309-0309

Emergencies

8821-818181

Patient ID : 17540000317607 **Report Date** : 10/12/2022
Patient Name : Mr. Wasim Kazi
Age / Gender : 32Years/ male

WALL MOTION ABNORMALITIES

No RWMA at rest

FINAL DIAGNOSIS

No RWMA at rest
Normal LV systolic function, LVEF-60%.
Normal cardiac chambers dimension
IVC normal & collapsing >50% with respiratory variation.
No I/C clot, vegetation or pericardial effusion



Dr. S.Gouniyal
MD, DM
Senior Interventional Cardiologist



DR. PRASHANT MADHARIA
MD, PGDCC
Consultant Non- Invasive Cardiology

Dr. JINESH JAIN
MD, DM
Consultant, interventional Cardiology

ID: 317507
Name: MR. WASIM KAZI
Age: 32 Years
Gender: Male

2022-12-10 13:11:39

Vant. Rate
PR Interval
QRS Duration
QT/QTc Interval
P/QRS/T Axes
QTc-Hodges

57 bpm
126 ms
94 ms
390/385 ms
93/84/33 deg

Sinus rhythm
Inferior T wave abnormality is nonspecific
Borderline ECG

Unconfirmed Diagnosis

"Please Xerox This Copy"

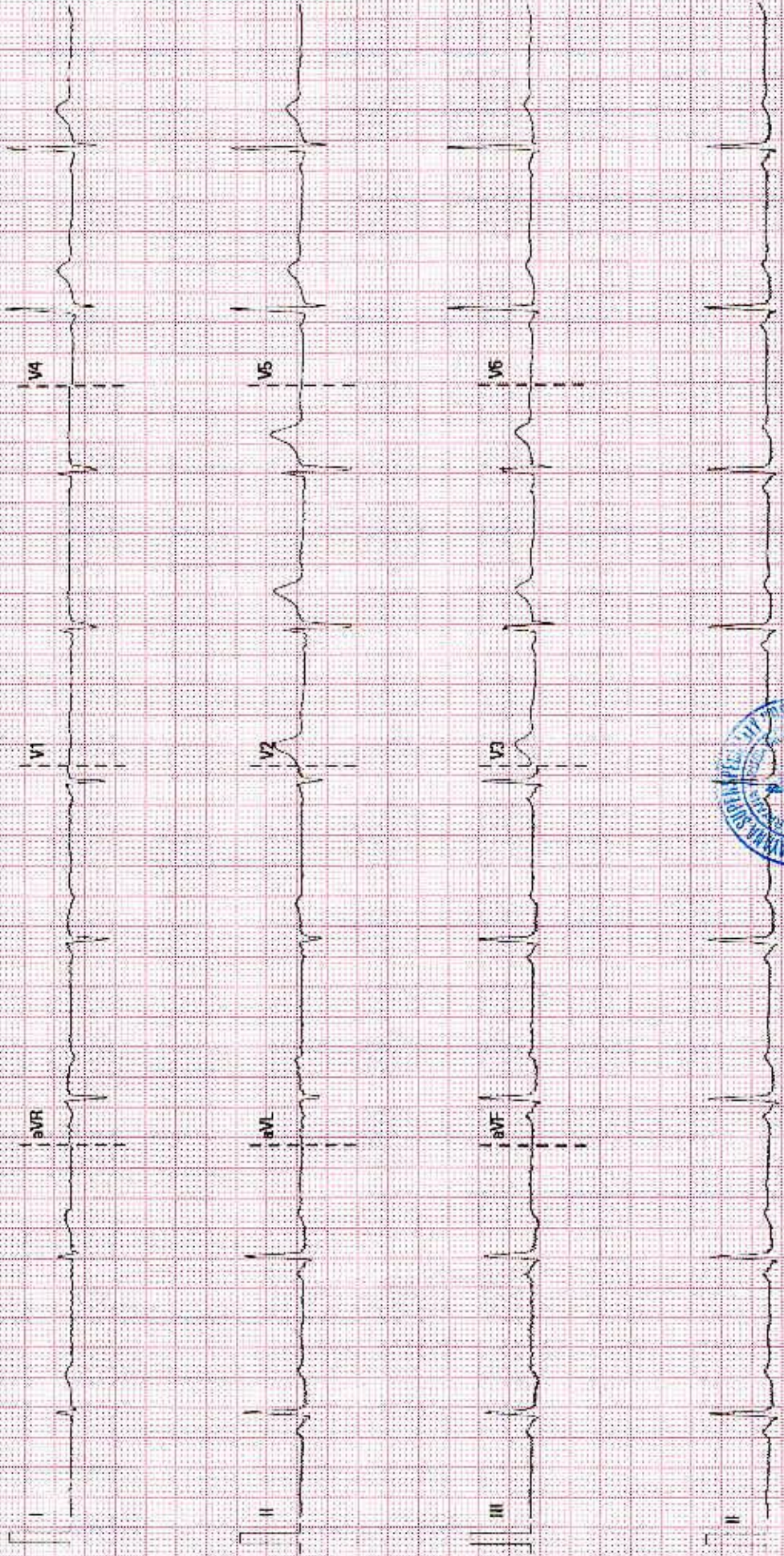

NAME: MR. WASIM KAZI

REF. BY: DR. M.SHARMA

SONOGRAPHY OF ABDOMEN AND PELVIS

The Real time, B mode, gray scale sonography was performed.

LIVER : The liver is normal in size 13.5cm & reveals increased echotexture grade-I. ill defined hypoechoic area of size 1.1 x 1.1cm in right lobe of liver ? fatty sparing.

PORTAL VEIN : The portal vein is normal in calibre.

GALL BLADDER : The gall bladder is partially distended. Echogenic focus of size 4.3mm ? sludge.

Visualized proximal CBD is normal in calibre.

SPLEEN : The spleen is normal in size and shape. No evidence of focal lesion is noted.

PANCREAS : The visualized pancreas is normal in size, shape, contours and echotexture.

B/L KIDNEYS :

The right kidney measures - 8.8 x 3.6cm and left kidney measures - 8.7 x 3.9cm in size. Both kidneys reveal normal cortical echotexture and have smooth margins. Cortico-medullary differentiation is maintained. No calculus or hydronephrosis is seen.

URINARY BLADDER : The urinary bladder is well distended.

PROSTATE: The prostate is normal in size 14cc.

No free fluid is seen in the peritoneal cavity.

Excessive intrabowel gases are noted.

ADVISED: Clinical correlation & appropriate further evaluation.



DR RANJANA KEDIA
MBBS, CBET
CONSULTANT SONOLOGIST



Patient Name	Wasim Kazi	Requested By	DR.M.K.SHARMA
MRN	17540000317607	Procedure Date Time	2022-12-10 13:52:11
Age/Sex	32Y 11M/Male	Hospital	NH-RAIPUR

CHEST RADIOGRAPH (PA VIEW)

CLINICAL DETAILS:For health checkup.

FINDINGS:

- The lung fields and bronchovascular markings appear normal.
- The cardiac size is within normal limits.
- Mediastinum and great vessels are within normal limits.
- Trachea is normal and is central. The hilar shadows are unremarkable.
- The costo-phrenic angles are clear. No evidence of pleural effusion or pneumothorax.
- The visualized bones and soft tissue structures appear normal.
- Both the diaphragmatic domes appear normal.

IMPRESSION:

- **Normal chest radiograph.**



DR VIJENDRA RUPRELA
MBBS, DMRD, DNB, MNAMS
CONSULTANT RADIOLOGIST

* **This is a digitally signed valid document.**Reported Date/Time: 2022-12-10 20:33:25