

**Recovery Deptt[SULTANPUR]**

**From:** mahesh jha [jha91766@gmail.com]  
**Sent:** 03 April 2023 18:16  
**To:** Recovery Deptt[SULTANPUR]  
**Subject:** Fwd: Health Check up Booking Confirmed Request(bobE37002),Package Code-PKG10000246, Beneficiary Code-36438

----- Forwarded message -----

**From:** Mediwheel <wellness@mediwheel.in>  
**Date:** Mon, 3 Apr 2023, 13:20  
**Subject:** Health Check up Booking Confirmed Request(bobE37002),Package Code-PKG10000246, Beneficiary Code-36438  
**To:** <jha91766@gmail.com>  
**Cc:** <customercare@mediwheel.in>



011-41195959  
**Email:wellness@mediwheel.in**

Dear **MR. JHA MAHESH KUMAR,**  
Please find the confirmation for following request.

**Booking Date** :31-03-2023  
**Package Name** :Mediwheel Full Body Health Checkup Male Above 40  
**Name of Diagnostic/Hospital** :Jpk Hospitals And Trauma Centre Pvt. Ltd.  
**Address of Diagnostic/Hospital** :8/9, NORMAL COMPOUND, OPP. TELEPHONE EXCHANGE, NEAR SUPER MARKET  
**Contact Details** :9721854899  
**City** :Sultanpur  
**State** :Uttar Pradesh  
**Pincode** :228001  
**Appointment Date** :04-04-2023  
**Confirmation Status** :Confirmed  
**Preferred Time** :8:00am-8:30am  
**Comment** :APPOINTMENT TIME 8:30AM

*Dr. Pawan Kumar Singh*  
M.B.B.S., DNB (Medicine)  
UPMCI-61330  
Director & Consultant Physician  
JPK Clinic & Diagnostics  
(A Unit of JPK Hospitals & Trauma Centre Pvt. Ltd.)

**Instructions to undergo Health Check:**

1. Please ensure you are on complete fasting for 10-To-12-Hours prior to check.
2. During fasting time do not take any kind of medication, alcohol, cigarettes, tobacco or

 भारत सरकार  
GOVERNMENT OF INDIA

 आ धार



महेश कुमार झा  
Mahesh Kumar Jha  
जन्म तिथि / DOB : 30-12-1966  
पुरुष / MALE  
Mobile No. 9176665901  
**5823 7559 6120**  
VID:9116 7039 9369 8175

Issue Date: 13/03/2013

आधार -आम आदमी का अधिकार

 भारतीय विशिष्ट पहचान प्राधिकरण  
UNIQUE IDENTIFICATION AUTHORITY OF INDIA

 AADHAAR

पत्ता:  
S/O: शोभा कान्त झा, फ्लैट न-303 राजेश्वर टावर,  
गोडोवन एरिया सोनारी जमशेदपुर, सोनारी, पूर्वी सिंहभूम,  
झारखण्ड - 831011

Download Date: 16-Apr-22

Address  
S/O: Shobha Kant Jha, Flat No-303 Rajeshwar  
Tower, Godown Area Sonari Jamshedpur, Sonari,  
East Singhbhum Jharkhand - 831011



**5823 7559 6120**  
VID:9116 7039 9369 8175



 1947 |  help@uidai.gov.in |  www.uidai.gov.in

*Dr. Pawan Kumar Singh*  
M.B.B.S., DNB (Medicine)  
UPMCI-61380  
Director & Consultant Physician  
JPM Clinic & Diagnostics  
(A Unit of JPM Hospitals & Trauma Centre Pvt. Ltd.)



पत्र संख्या /  
I Card No.  
11510



देना बैंक  
DENA BANK

(A Government of India Enterprise)

अब - बैंक ऑफ बड़ोदा | NOW - BANK OF BARODA



नाम / Name : MAHESH KUMAR JHA  
DOB / जन्म तिथि : 30/12/1966  
पिता का नाम /  
Father's Name : SHRI. SHOBHA KANT JHA  
पी. आर. ए. नं. /  
PRAN/EMPY/ P.F. NO : 0005100  
रक्त समूह / BG : O+ve  
जारी करने की तिथि / Date Of Issue : 17/05/2018

कर्मचारी के हस्ताक्षर  
Signature of Staff

जारीकर्ता प्राधिकारी के हस्ताक्षर  
Signature of Issuing Authority

*(Handwritten signature)*

*(Handwritten signature)*  
**Dr. Pawan Kumar Singh**  
M.B.B.S., DNB (Medicine)  
UPMCI-61330  
Director & Consultant Physician  
JPK Clinic & Diagnostics  
(A Unit of JPK Hospitals & Trauma Centre Pvt. Ltd.)

MR MAHESH KUMAR SINGH

04.04.2023 8:49:55  
JPK CLINIC AND DIAGNOSTICS  
NORMAL COMPOUND SUPER MARKET  
SULTANPUR

Location:  
Room:  
Order Number:  
Indication:  
Medication 1:  
Medication 2:  
Medication 3:

Technician:  
Referring Ph: DR. J. P. SINGH  
Attending Ph:

QRS : 74 ms  
QT / QTcBaz : 374 / 392 ms  
PR : 144 ms  
P : 108 ms  
RR / PP : 904 / 909 ms  
P / QRS / T : 47 / 50 / 37 degrees

Normal sinus rhythm  
Normal ECG

66 bpm  
-- / -- mmHg

**Dr. Pawan Kumar Singh**  
M.B.B.S., DNB (Medicine)  
UPMCI-61330  
Director & Consultant Physician  
JPK Clinic & Diagnostics  
(A Unit of JPK Hospitals & Trauma Centre Pvt. Ltd.)

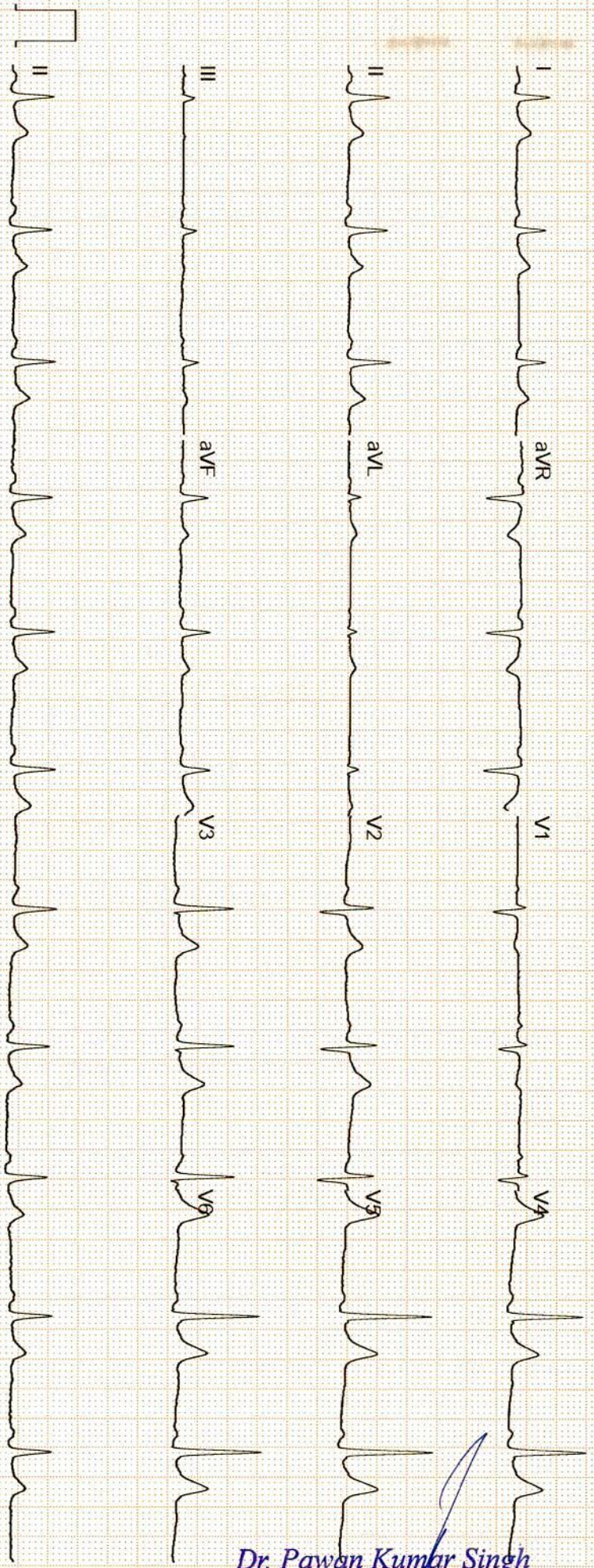

GE MAC2000 1.1 12SL™ V241 25 mm/s 10 mm/mV ADS 0.56-20 Hz 50 Hz 4x2.5x3\_25\_R1 1/1

Unconfirmed



सर्वे सन्तु निरामया

# राज डायग्नोस्टिक एण्ड मेडीकेयर

डिजिटल एक्सरे, पैथॉलाजी, अल्ट्रासाउण्ड

ठाकुर प्रसाद काम्प्लेक्स, निकट NY माल, गल्ला मण्डी मोड़, जिला अस्पताल रोड-सुलतानपुर

Report No : 18,758  
 Patient Name : Mr. MAHESH KUMAR JHA  
 Age (Y-M-D) : 0 - 0 - 0  
 Sex : Male  
 Referred By : Dr. J.P Singh MD.



Bill No. / Day Sr.-: 04-Apr-23 12  
 Receiving Date : 04-Apr-23 12  
 Reporting Date :

## ULTRASONOGRAPHIC FINDINGS OF WHOLE ABDOMEN MALE.

### LIVER

: Liver is normal in size and echogenicity .  
 No focal or diffuse mass lesion seen.No IHBD dilatation seen.

### GALL BLADDER

: Gall bladder is normal in distension & shows echofree lumen. Wall thickness is within normal limit. No obvious GB calculus / sludgeness noted.

### PV/CBD

: Portal vein and CBD are normal in their course and calibre.

### PANCREAS

: Pancreas is normal in size, contous & echotexture.

### SPLEEN.

: Spleen is normal in size mm and echogenicity.  
 No focal or diffuse mass lesion seen.

### KIDNEYS

: Both kidneys are normal in size, contour and echopattern. Cortico medullary differentiation is normally preserved. No calculus or mass lesion is seen.No hydronephrosis is seen.

### URETER

: B/L ureters are normally visualized.

### U.BLADDER

: Urinary Bladder is normal in wall thickness with evidence of anechoic lumen. No calculi or mass lesion seen.

### PROSTATE

: Prostate is normal in size,shape & echo-texture.  
 No mass lesion is seen .

### POST VOID

: Not done.

### BOWEL

: Gaseous Bowel loops are normal in calibre & wall thickness.No dilated loops are seen.No ascitis or fluid collection seen in abdominal cavity.  
 No obvious lymphadenopathy noted.

### IMPRESSION

: **NORMAL FINDINGS**

*Dr. Pawan Kumar Singh*  
 M.B.B.S., DNB (Medicine)  
 UPMCI-61330  
 Director & Consultant Physician  
 JFK Clinic & Diagnostics  
 (A Unit of JPK Hospitals & Trauma Centre Pvt. Ltd.)

*Dr. Amit Kumar*  
 M.B.B.S. MS  
 Reg. No. 20176  
 (Sonologist.)



Timings : 8.30 AM to 7.30 PM, Sunday, 9.00 AM to 2.00 PM.

This is Profession opinion clinicians are requested to correlate pathological finding with clinical feature.  
 If there is any doubt please repeat test free of cost.

{ NOT FOR MEDICO LEGAL PURPOSE }



सर्वे सन्तु निरामया

# राज डायग्नोस्टिक एण्ड मेडीकेयर

डिजिटल एक्सरे, पैथॉलाजी, अल्ट्रासाउण्ड

ठाकुर प्रसाद काम्प्लेक्स, निकट NY माल, गल्ला मण्डी मोड़, जिला अस्पताल रोड-सुलतानपुर

Report No : 18,754  
 Patient Name : Mr. MAHESH KUMAR JHA  
 Age (Y-M-D) : 0 - 0 - 0  
 Sex : Male  
 Referred By : Dr. J.P Singh MD.



Bill No. / Day Sr.: 4/4/2023 12:0  
 Receiving Date : 4/4/2023 12:0  
 Reporting Date :

## X-RAY CHEST P.A.

TRACHEA- : Trachea is central,  
 CARDIAC SHADOW- : The cardiac size and silhouette is normal.  
 ANGLES- : Both costophrenic angles are clear.  
 PARRENCHYMA- : Both lung fields are clear & have normal volume bronchovascular pattern.  
 C / T RATIO- : Normal  
 MEDIASTINUM- : no mediastinal shift is seen.  
 DOME OF DIAPHRAGM- : Both domes of the diaphragm are normal in position, outline & curvature.  
 IMPRESSION- : NORMAL FINDING

*Dr. Pawan Kumar Singh*  
 M.B.B.S., DNB (Medicine)  
 UPMCI-61330  
 Director & Consultant Physician  
 JFK Clinic & Diagnostics  
 (A Unit of JPK Hospitals & Trauma Centre Pvt. Ltd.)

*Dr. Amit Kumar*  
 M.B.B.S. MS  
 Reg.No.-29176  
 Dr. Amit Kumar  
 (Sonologist.)



Timings : 8.30 AM to 7.30 PM, Sunday, 9.00 AM to 2.00 PM.

This is Profession opinion clinicians are requested to correlate pathological finding with clinical feature.  
 If there is any doubt please repeat test free of cost.

{ NOT FOR MEDICO LEGAL PURPOSE }



MAHESH KUMAR JHA / 56 Yrs / M / 160 Cms / 62 Kg / HR : 69

Date: 04 / 04 / 2023 09:29:22 AM METS: 1.0/ 69 bpm 42% of THR BP: ---/--- mmHg Combined Medians/ BLC On/ Netch On/ HF 0.05 HZ/LF 35 HZ

EXTime: 00:00 0.0 mph, 0.0%

4X 80 ms Post J

25 mm/Sec. 1.0 Cm/mV

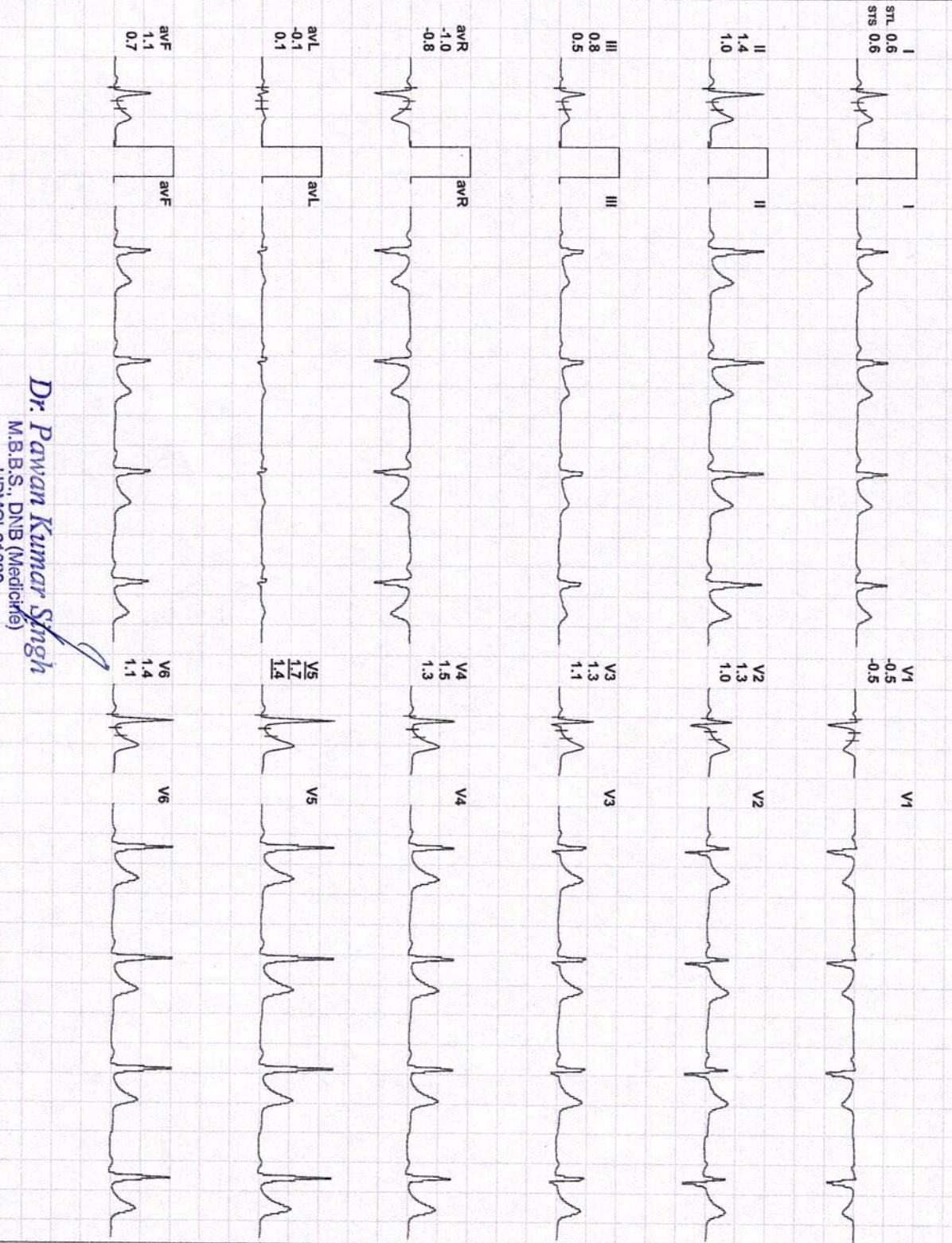
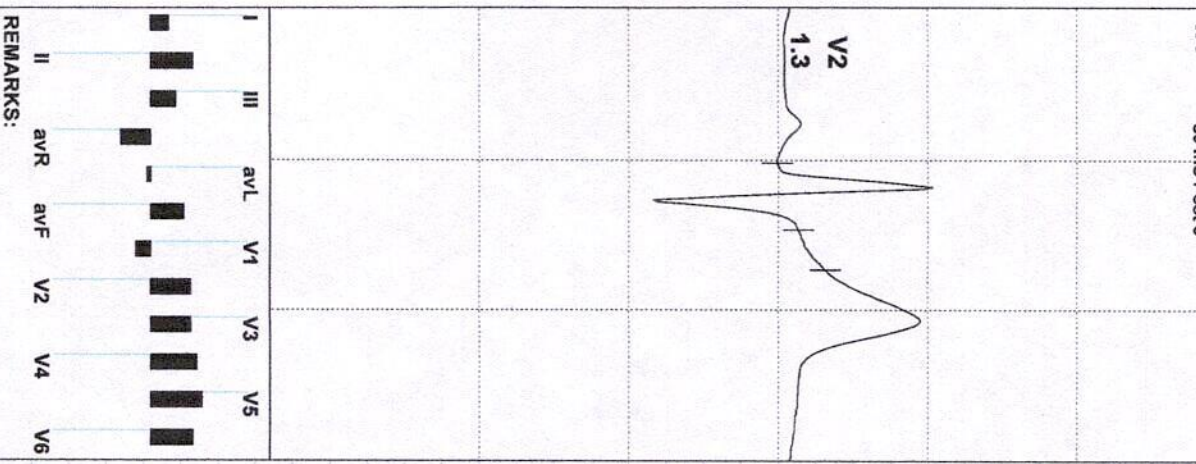
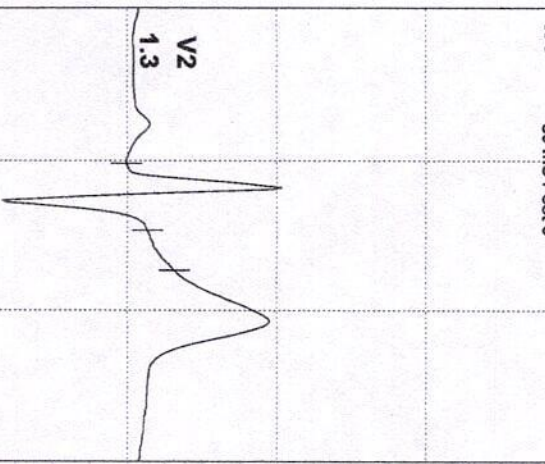

REMARKS:

**Dr. Pawan Kumar Singh**  
M.B.S., DNB (Medicine)  
UPMCI-61330

Director & Consultant Physician  
JPK Clinic & Diagnostics  
1A Unit of JPK Hospitals & Trauma Centre Pvt. Ltd.

(ADX\_GEM217220330)(R)Allengers



Date: 04 / 04 / 2023 09:29:22 AM METS: 1.0/ 69 bpm 42% of THR BP: ---/--- mmHg Combined Medians/ BLC On/ Notch On/ HF 0.05 Hz/LF 35 Hz

EXTime: 00:00 0.0 mph, 0.0%

4X 80 mS Post J

25 mm/Sec. 1.0 Cm/mV

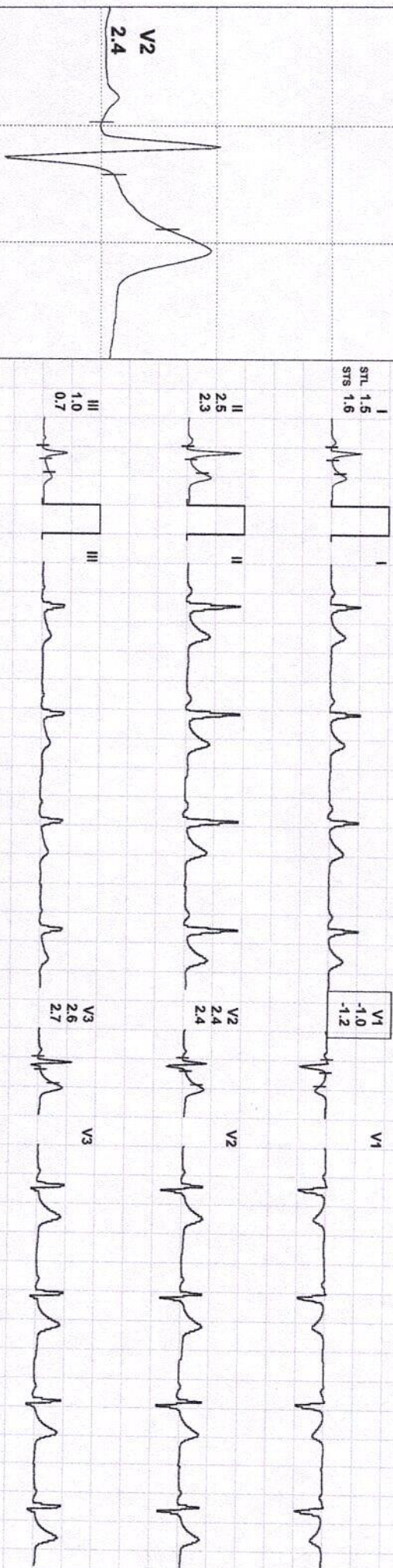

I  
STL 1.5  
STS 1.6

V1  
-1.0  
-1.2

II  
2.5  
2.3

V2  
2.4  
2.4

III  
1.0  
0.7

V3  
2.6  
2.7

aVR  
-2.0  
-2.0

V4  
3.0  
3.0

aVL  
0.3  
0.5

V5  
3.2  
3.3

aVF  
1.7  
1.4

V6  
2.7  
2.6

REMARKS:

*Dr. Pawan Kumar Singh*  
M.B.B.S., DNB (Medicine)  
UPMCI-61340

Director & Consultant Physician  
JPK Clinic & Diagnostics  
A Unit of JPK Hospitals & Trauma Centre Pvt. Ltd.

(ADX\_GEM217220330)(R)Allergers





Date: 04 / 04 / 2023 09:29:22 AM METS: 1.0/ 69 bpm 42% of THR BP: ---/-- mmHg Combined Medians/ BLC On/ Natch On/ HF 0.05 Hz/ LF 35 Hz

EXTime: 00:00 0.0 mph, 0.0%

4X 80 mS Post J

25 mm/Sec. 1.0 Cm/mV

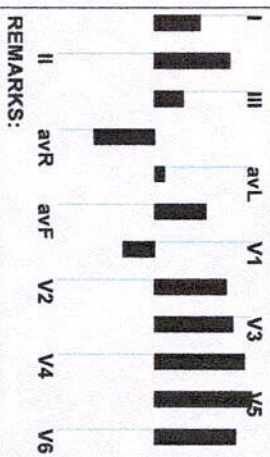
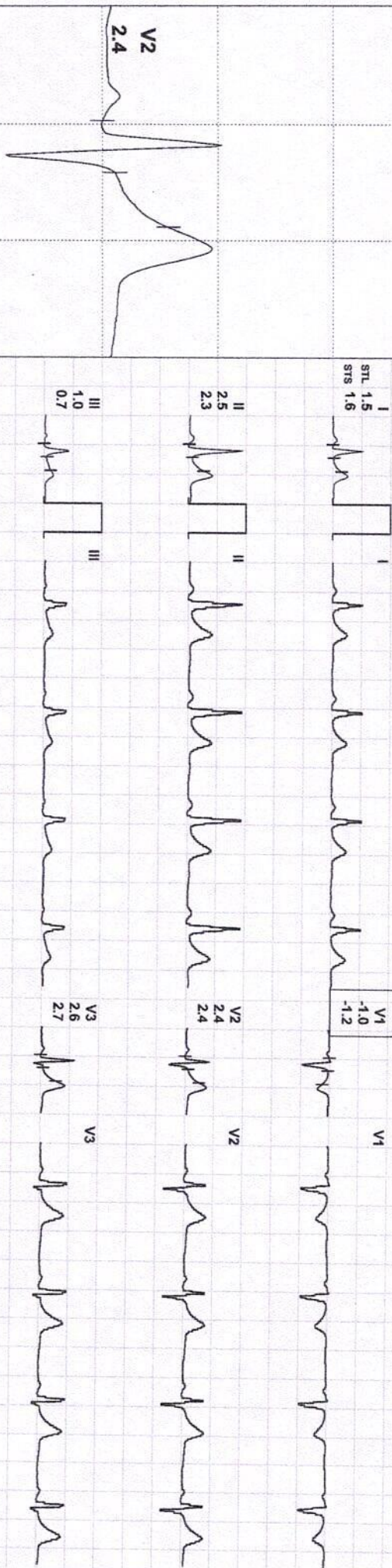

REMARKS:

Dr. Pawan Kumar Singh  
 M.D.B.S., DNB (Medicine)  
 Director & Consultant Physician  
 JPK Clinic & Diagnostics  
 Unit of JPK Hospital & Trauma Centre Pvt. Ltd.  
 (ADX\_GEM217220330)(R)Allengers



Date: 04 / 04 / 2023 09:29:22 AM METS: 1.0/ 69 bpm 42% of THR BP: ---/--- mmHg Combined Medians/ BLC On/ Notch On/ HF 0.05 Hz/ LF 35 Hz

EXTime: 00:00 0.0 mph, 0.0%

4X 70 ms Post J

25 mm/Sec. 1.0 Cm/mv

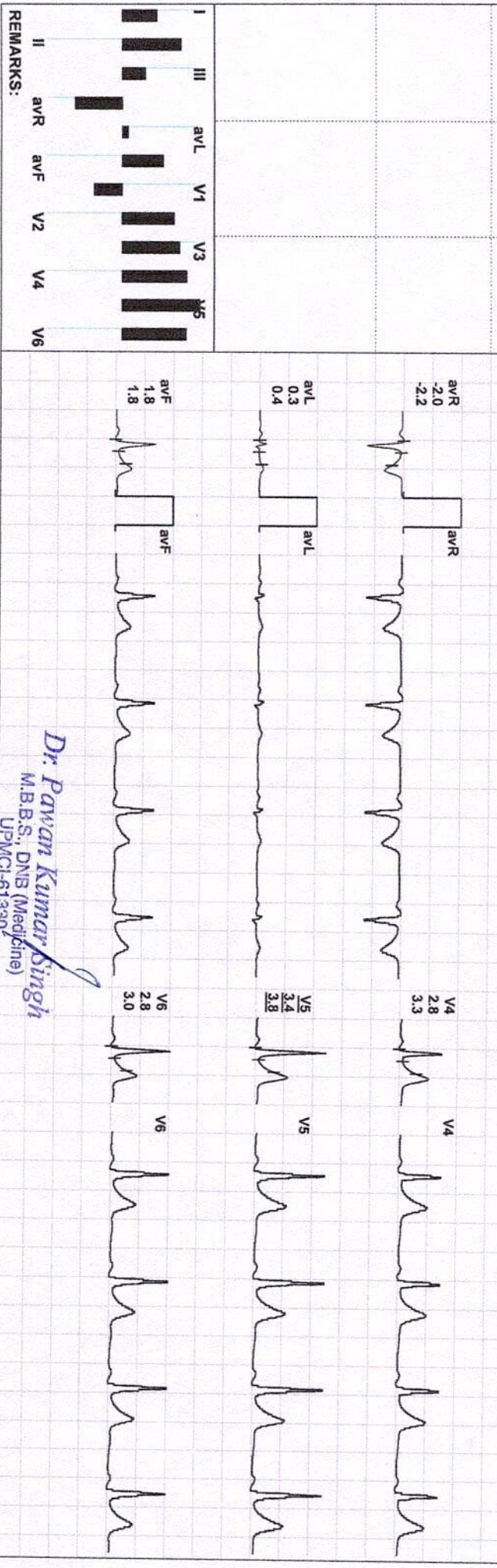
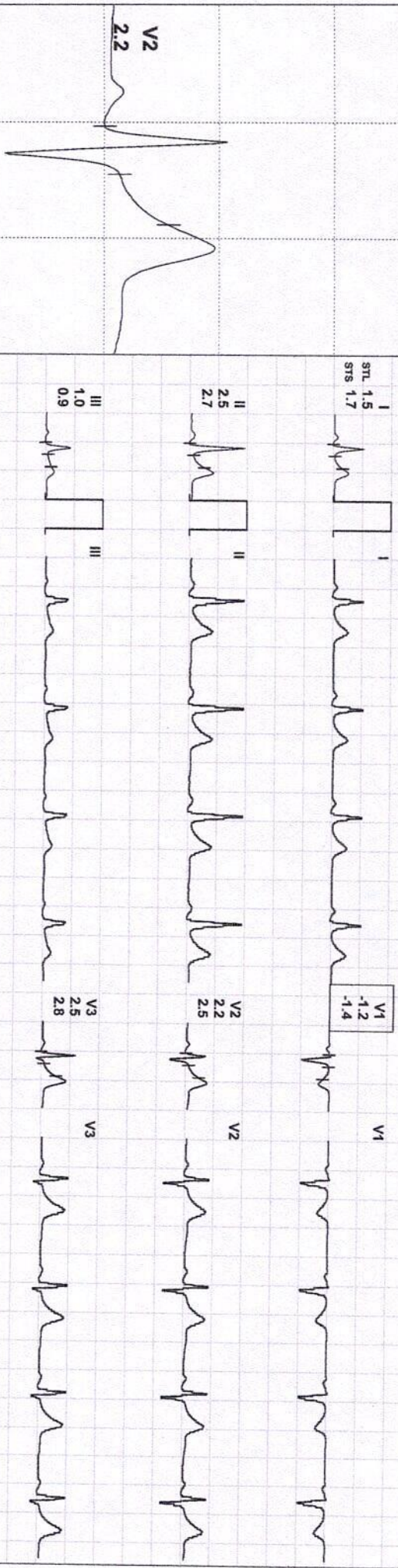

REMARKS:

*Dr. Pawan Kumar Singh*  
M.B.S., DNB (Medicine)  
UPMCI-61330

Director & Consultant Physician  
JPK Clinic & Diagnostics  
(A Unit of JPK Hospitals & Trauma Centre Pvt. Ltd.)

(ADX\_GEM217220330)(R)Allengers

MAHESH KUMAR JHA / 56 Yrs / M / 160 Cms / 62 Kg / HR : 71

Date: 04 / 04 / 2023 09:29:22 AM METS : 1.0/ 71 bpm 43% of THR BP: ---/--- mmHg Combined Medians/ BLC On/ Notch On/ HF 0.05 Hz/ LF 35 Hz

EXTime: 00:00 0.0 mph, 0.0%

4X 80 mS Post J

25 mm/Sec. 1.0 Cm/mV

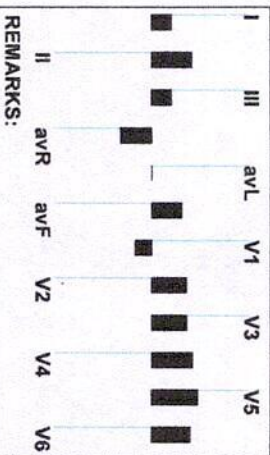
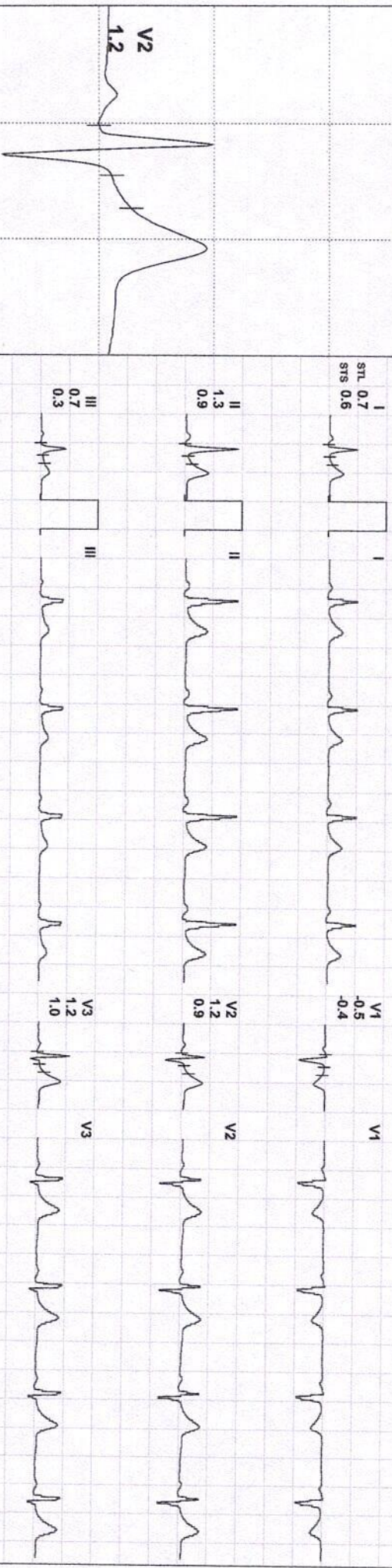

REMARKS:

**Dr. Pawan Kumar Singh**  
 M.B.B.S., DNB (Medicine)  
 UPMCI-613360  
 Director & Consultant Physician  
 JPK Clinic & Diagnostics  
 (A Unit of JPK Hospitals & Trauma Centre Pvt. Ltd.)

(ADX\_GEM217220330)(R)Allengers



MAHESH KUMAR JHA / 56 YRS / M / 160 Cms / 62 Kg / HR : 105

Date: 04 / 04 / 2023 09:29:22 AM METS: 4.7/ 105 bpm 64% of THR BP: 130/88 mmHg Combined Medians/ BLC On/ Notch On/ HF 0.05 Hz/LF 35 Hz

EXTime: 03:00 1.7 mph, 10.0%

4X 80 mS Post J

25 mm/Sec. 1.0 Cm/mV

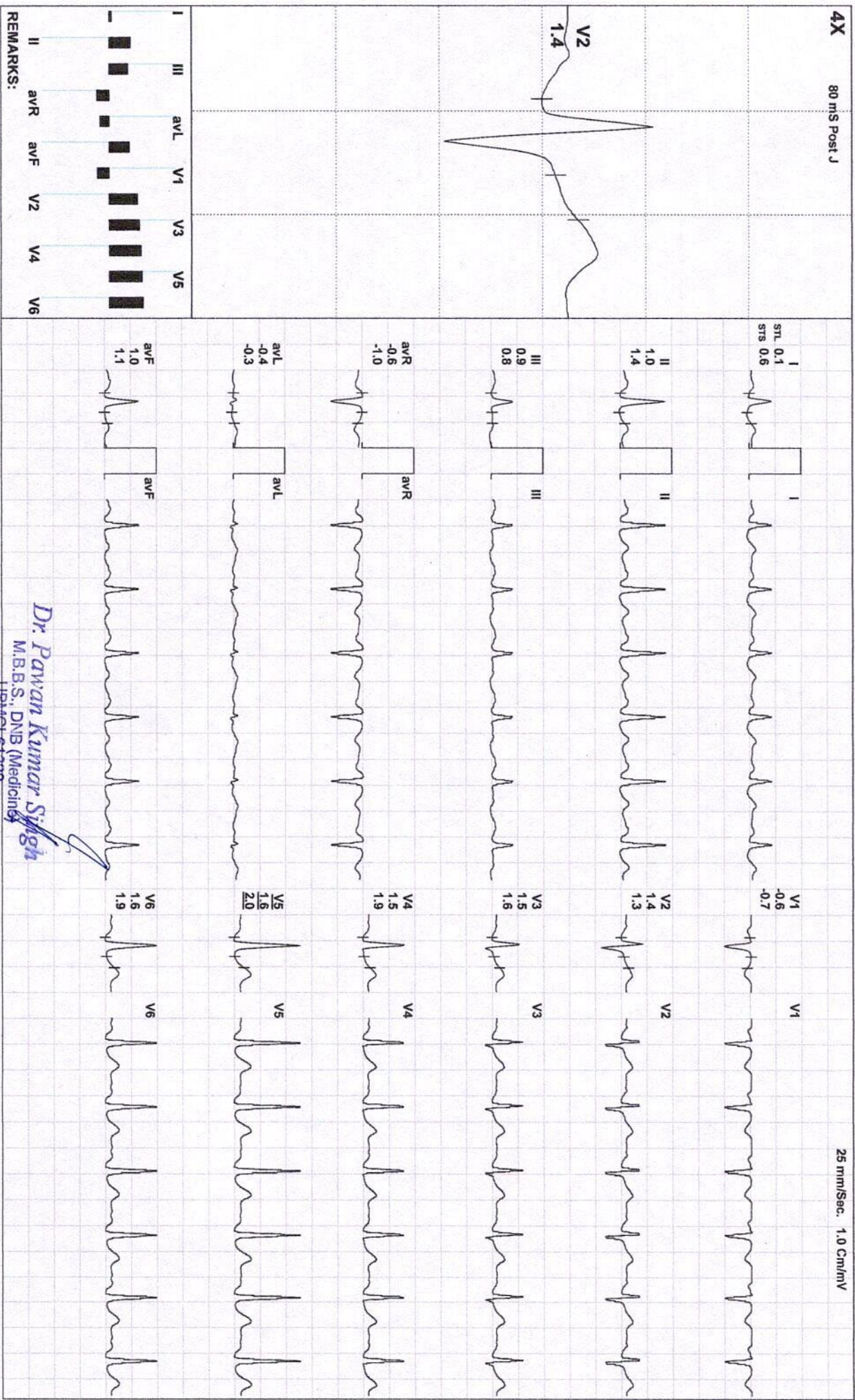

REMARKS:

*Dr. Pawan Kumar Singh*  
M.B.S., DNB (Medicine)  
JPMCH-61330

Director & Consultant Physician  
JPK Clinic & Diagnostics  
A Unit of JPK Hospitals & Trauma Centre Pvt. Ltd.

(ADX\_GEM217220330)(R)Allengers



MAHESH KUMAR JHA / 56 Yrs / M / 160 Cms / 62 Kg / HR : 120

Date: 04 / 04 / 2023 09:29:22 AM

METS: 7.1/ 120 bpm 73% of THR

BP: 134/90 mmHg

Combined Medians/ BLC On/ Notch On/ HF 0.05 Hz/LF 35 Hz

EXTime: 06:00 2.5 mph, 12.0%

4X 80 mS Post J

25 mm/Sec. 1.0 Cm/mV

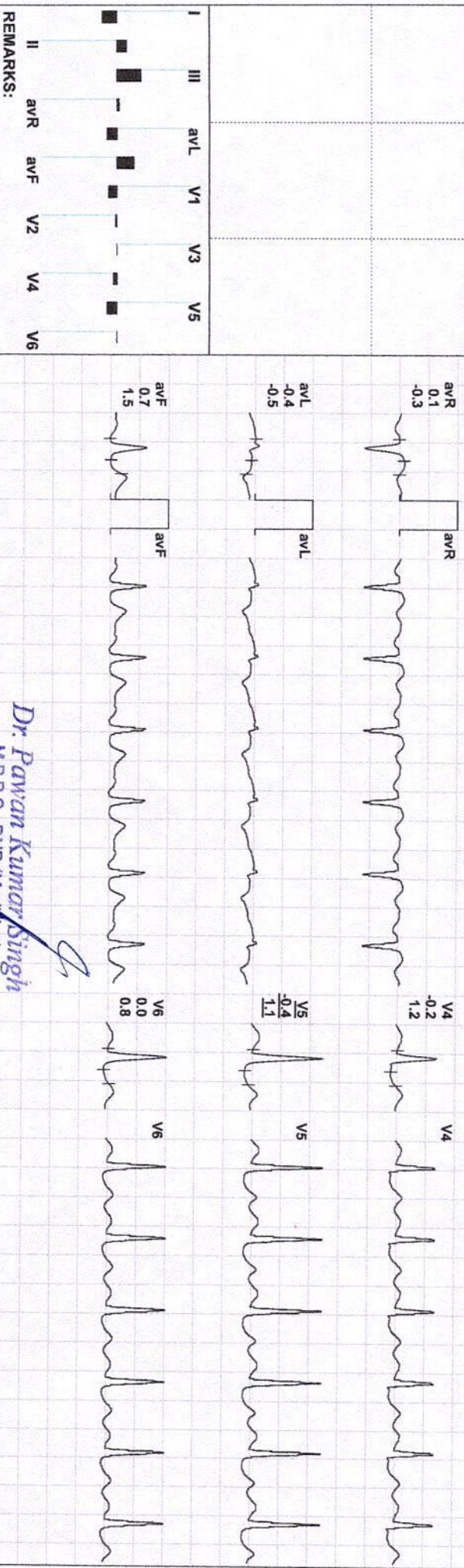
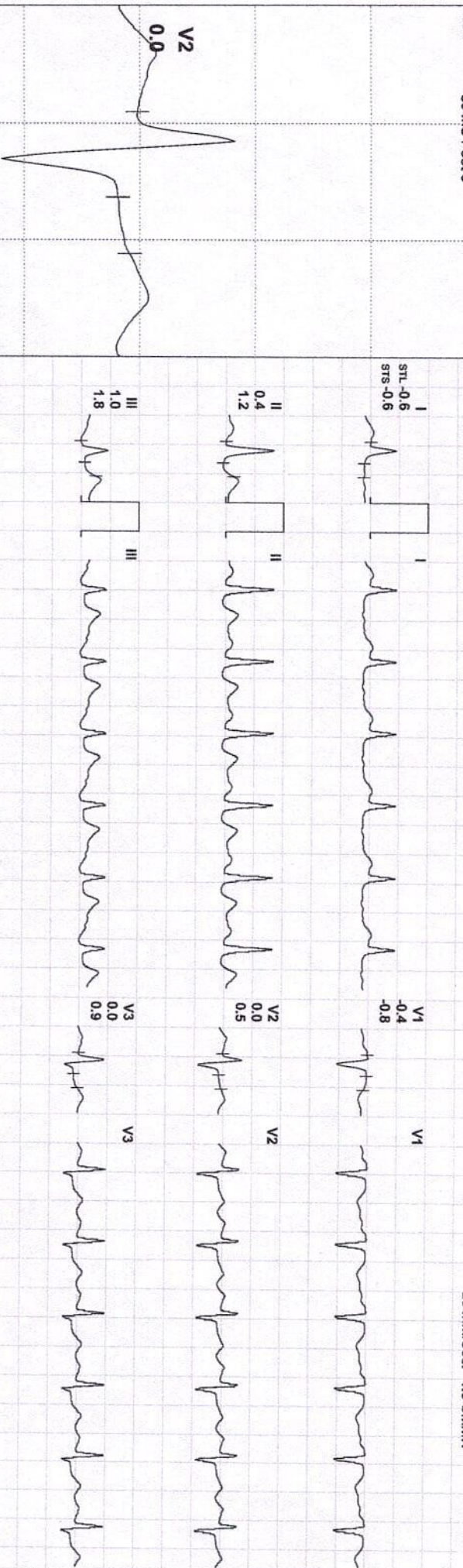

REMARKS:

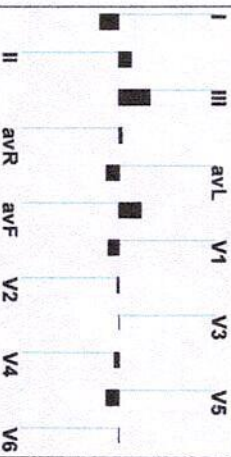

Dr. Pawan Kumar Singh  
 M.B.B.S., DNB (Medicine)  
 JPMCI-61330  
 Director & Consultant Physician  
 JPK Clinic & Diagnostics  
 25 Unit of JPK Hospitals & Trauma Centre Pvt. Ltd.

(ADX\_GEM217220330)(R)Allengers

MAHESH KUMAR JHA / 56 Yrs / M / 160 Cms / 62 Kg / HR : 130

Date: 04 / 04 / 2023 09:29:22 AM

METS: 7.8 / 130 bpm 79% of THR

BP: 134/90 mmHg

Combined Medians/ BLC On/ Notch On/ HF 0.05 Hz/LF 35 Hz

EXTime: 06:38 3.4 mph, 14.0%

4X 80 mS Post J

25 mm/Sec. 1.0 Cm/mV

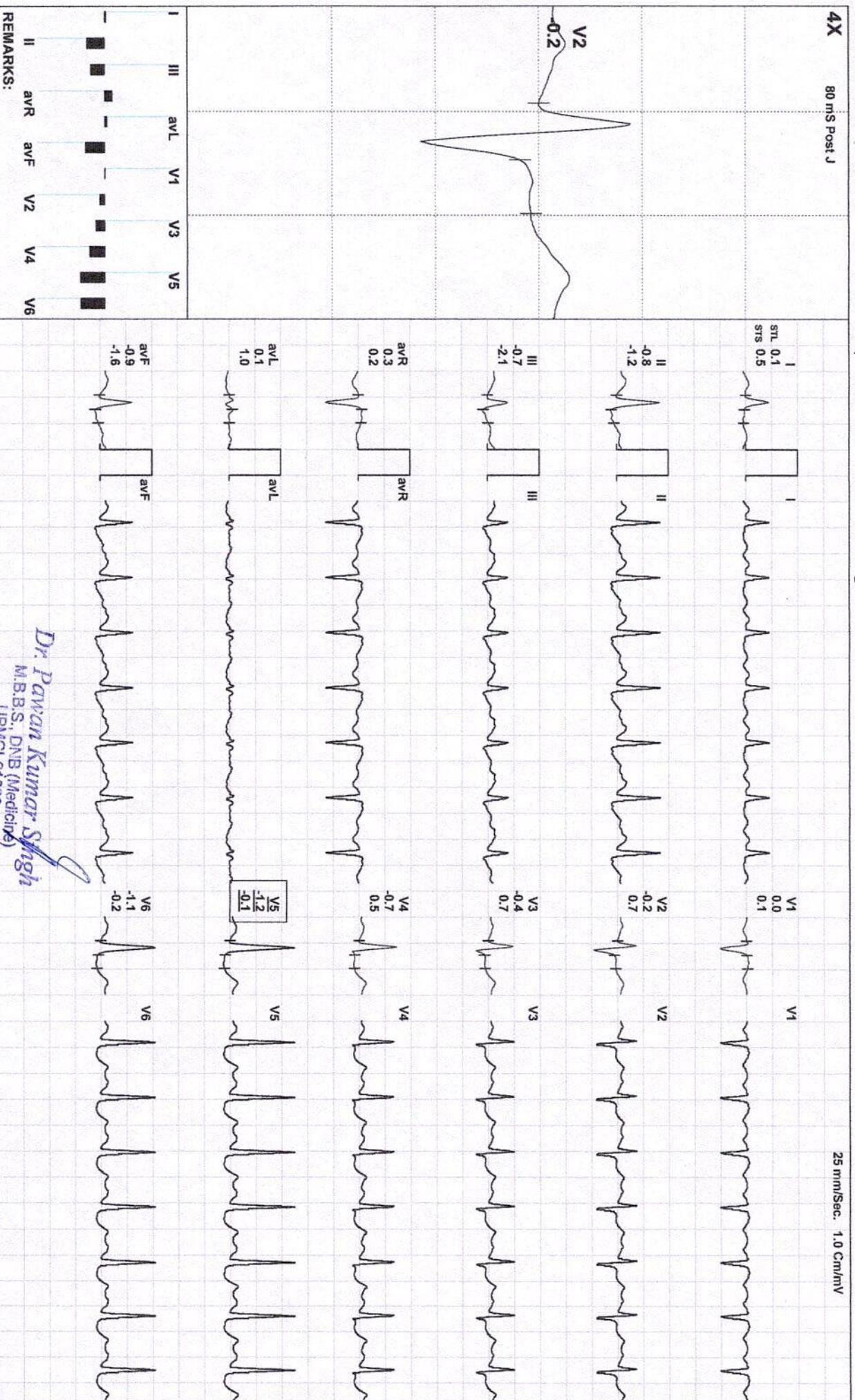

REMARKS:

*Dr. Pawan Kumar Singh*  
 M.B.B.S., DNB (Medicine)  
 UPMCI-61839

Director & Consultant Physician  
 JPK Clinic & Diagnostics  
 A Unit of JPK Hospitals & Trauma Centre Pvt. Ltd.

(ADX\_GEM217220330)(R)Allengers



MAHESH KUMAR JHA / 56 Yrs / M / 160 Cms / 62 Kg / HR : 125

Date: 04 / 04 / 2023 09:29:22 AM METS: 4.1/ 125 bpm 76% of THR BP: 134/90 mmHg Combined Medians/ BLC On/ Notch On/ HF 0.05 Hz/LF 35 Hz

EXTime: 06:37 1.1 mph, 0.0%

4X 80 mS Post J

25 mm/Sec. 1.0 Cm/mV

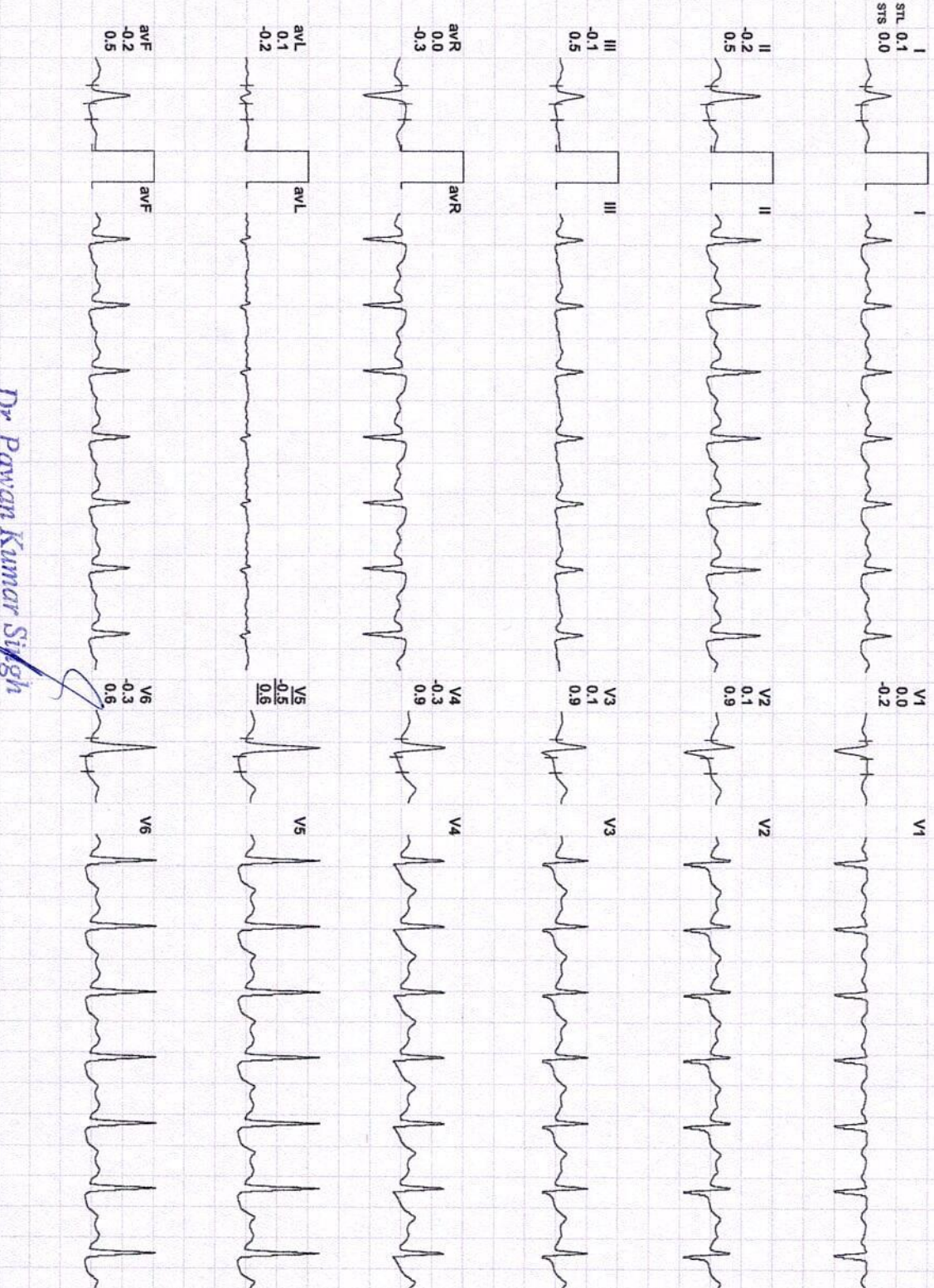
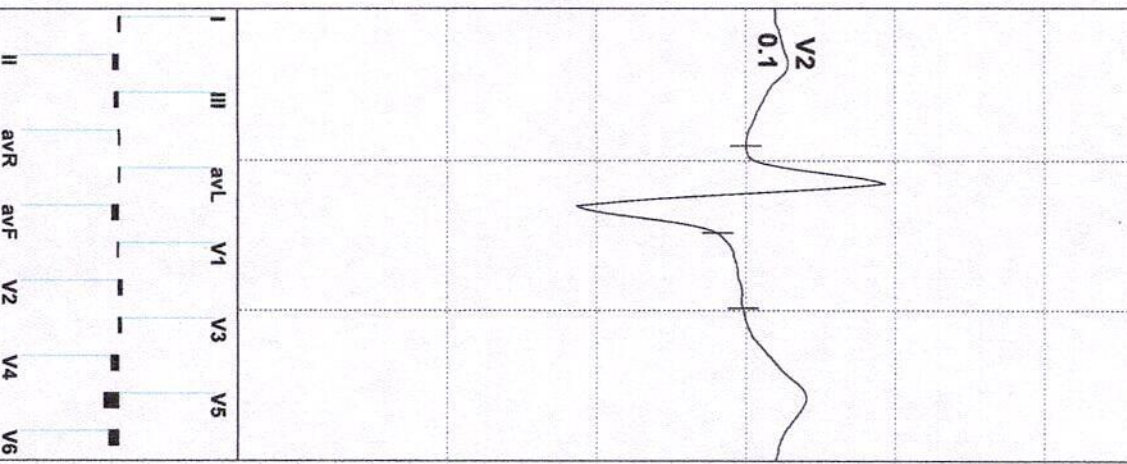
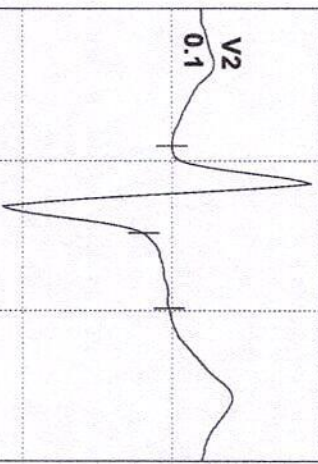

REMARKS:

*Dr. Pawan Kumar Singh*  
M.B.B.S., DNB (Medicine)  
UPMCI-61990

Director & Consultant Physician  
JPK Clinic & Diagnostics  
A Unit of JPK Hospitals & Trauma Centre Pvt. Ltd)

(ADX\_GEM217220330)(R)Allengers



Date: 04 / 04 / 2023 09:29:22 AM METS: 1.1/ 118 bpm 72% of THR

BP: 136/92 mmHg Combined Medians/ BLC On/ Notch On/ HF 0.05 Hz/ LF 35 Hz

EXTime: 06:37 1.1 mph, 0.0%

4X 80 mS Post J

25 mm/Sec. 1.0 Cm/mV

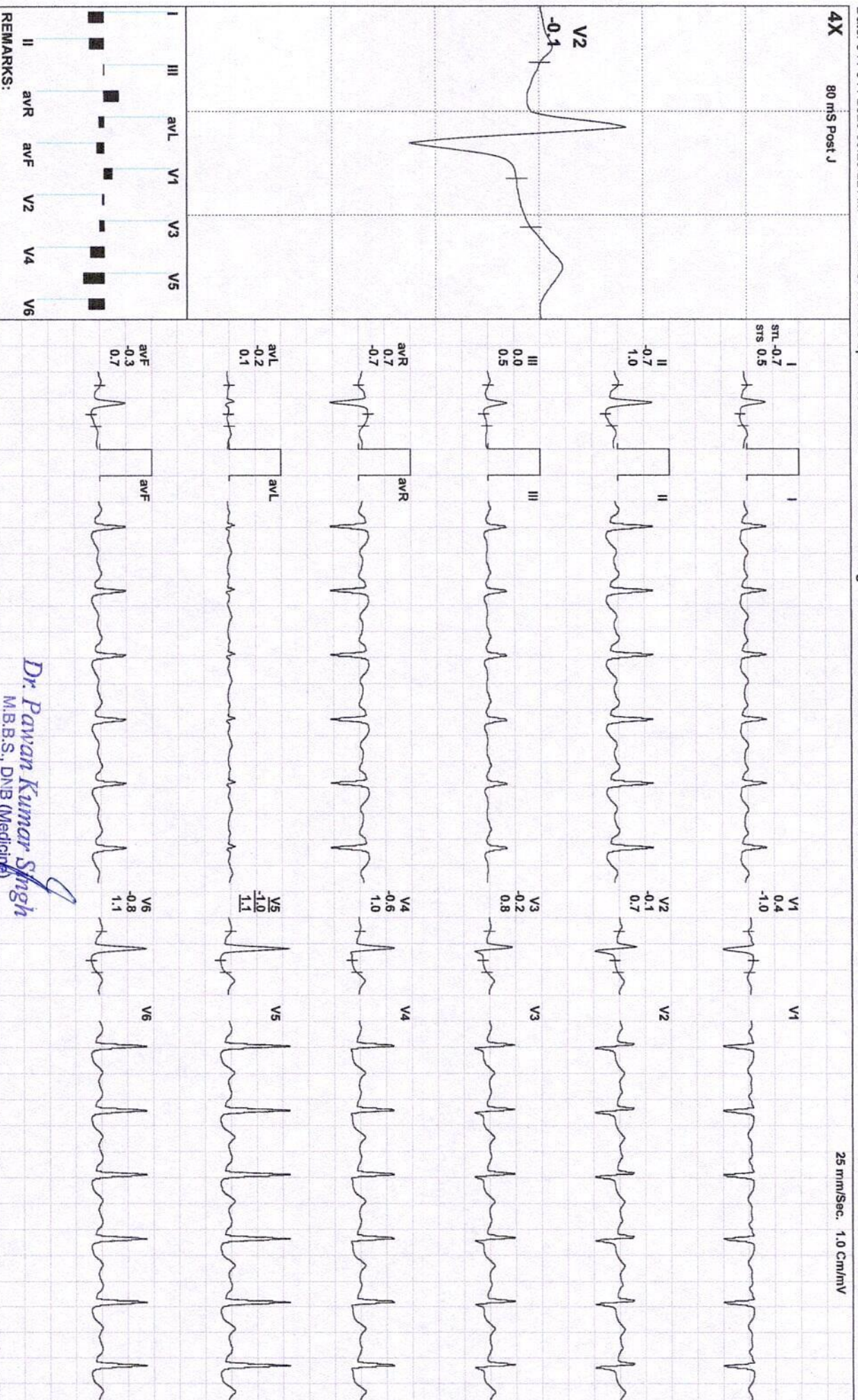

REMARKS:

*Dr. Pawan Kumar Singh*

M.B.B.S., DNB (Medicine)

UPMCI-61330

Director & Consultant Physician

JPK Clinic & Diagnostics

A Unit of JPK Hospitals & Trauma Centre Pvt. Ltd)

(ADX\_GEM217220330)(R)Allengers





MAHESH KUMAR JHA / 56 YRS / M / 160 Cms / 62 Kg / HR : 106

Date: 04 / 04 / 2023 09:29:22 AM METS: 1.0/ 106 bpm 65% of THR BP: 136/92 mmHg Combined Medians/ BLC On/ Notch On/ HF 0.05 Hz/LF 35 Hz

ExTime: 06:37 0.0 mph, 0.0%

4X 80 mS Post J

25 mm/Sec. 1.0 Cm/mV

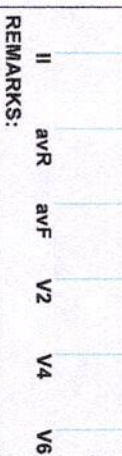
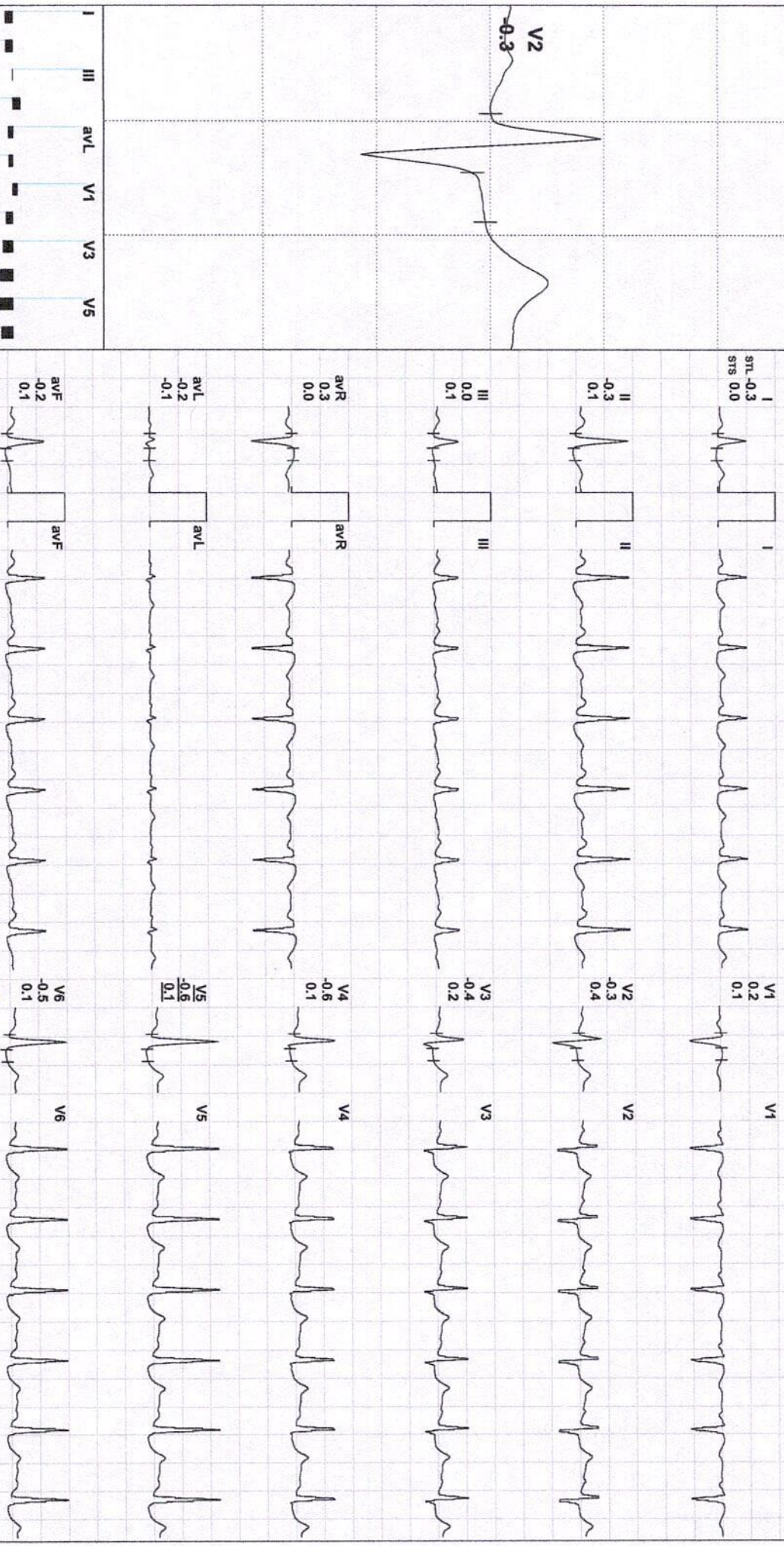
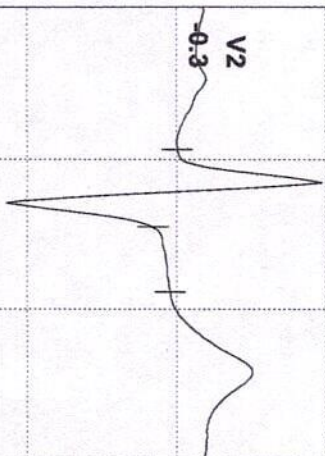

REMARKS:

*Dr. Pawan Kumar Singh*

M.B.B.S., DNB (Medicine)

UPMCI-61880

Director & Consultant Physician

JPK Clinic & Diagnostics

A Unit of JPK Hospitals & Trauma Centre Pvt. Ltd)

(ADX\_GEM217220330)(R)Allengers

MAHESH KUMAR JHA / 56 Yrs / M / 160 Cms / 62 Kg  
Date: 04 / 04 / 2023 09:29:22 AM Refd By : SELF Examined By: DR PAWAN KUMAR SINGH

Stage	Time	Duration	Speed(mph)	Elevation	METs	Rate	% THR	BP	RPP	PVC	Comments
Supine	00:14	0:14	00.0	00.0	01.0	069	42 %	---/---	000	00	
Standing	00:20	0:06	00.0	00.0	01.0	069	42 %	---/---	000	00	
HV	00:27	0:07	00.0	00.0	01.0	069	42 %	---/---	000	00	
Warm Up	00:33	0:06	00.0	00.0	01.0	069	42 %	---/---	000	00	
ExStart	00:45	0:12	00.0	00.0	01.0	071	43 %	---/---	000	00	
BRUCE Stage 1	03:45	3:00	01.7	10.0	04.7	105	64 %	130/88	136	00	
BRUCE Stage 2	06:45	3:00	02.5	12.0	07.1	120	73 %	134/90	160	00	
PeakEx	07:22	0:37	03.4	14.0	07.8	130	79 %	134/90	174	00	
Recovery	07:52	0:30	01.1	00.0	04.1	125	76 %	134/90	167	00	
Recovery	08:22	1:00	01.1	00.0	01.1	118	72 %	136/92	160	00	
Recovery	08:55	1:34	00.0	00.0	01.0	106	65 %	136/92	144	00	

**FINDINGS :**

Exercise Time : 06:37  
 Initial HR (ExStrt) : 71 bpm 43% of Target 164  
 Initial BP (ExStrt) : 0/0 (mm/Hg)  
 Max Workload Attained : 7.8 Fair response to induced stress  
 Max ST Dep Lead & Avg ST Value: V1 & -1.2 mm in Warm Up  
 Duke Treadmill Score : 06.6  
 Test End Reasons : Test Complete, Feeling Uncomfortable , Test Complete  
 Max HR Attained 130 bpm 79% of Target 164  
 Max BP Attained 136/92 (mm/Hg)  
 V02Max : 27.3 ml/Kg/min (Poor)

**REPORT :**

TEST OBJECTIVE : ROUTINE CHECK UP  
 RISK FACTOR : DIABETES  
 ACTIVITY : SEDENTARY

*Dr. Pawan Kumar Singh*  
 M.B.B.S., DNB (Medicine)  
 UPMCI-61837  
 Director & Consultant Physician  
 JPK Clinic & Diagnostics  
 (A Unit of JPK Hospitals & Trauma Centre Pvt. Ltd.)  
**Doctor : DR PAWAN KUMAR SINGH**

MEDICATION	:	NONE
BRIEF HISTORY	:	NOT SIGNIFICANT
OTHER INVESTIGATION	:	ROUTINE BLOOD INVESTIGATION
REASON FOR TERMINATION	:	DYSPNOEA AND FATIGUE; TERMINATION AT STG 3
EXERCISE TOLERANCE	:	AVERAGE
EXERCISE INDUCED ARRHYTHMIAS	:	NO
HAEMODYNAMIC RESPONSE	:	NORMAL
CHRONOTROPIC RESPONSE	:	NORMAL
FINAL IMPRESSION	:	STRESS TEST IS INCONCLUSIVE FOR ISCHAEMIC HEART DISEASE

**Dr. Pawan Kumar Singh**  
 M.B.S., DNB (Medicine)  
 UPMCI-61330  
 Director & Consultant Physician  
 JPK Clinic & Diagnostics  
 (A Unit of JPK Hospitals & Trauma Centre Pvt. Ltd)

**JPK****CLINIC & DIAGNOSTICS**

( A unit of JPK Hospitals &amp; Trauma Center Pvt. Ltd. )

**An ISO 9001:2015 Certified Center**



Super Market, Sultanpur -228 001 (U.P.)

Ph. : 05362-241192, 9196008963

www.jpkhospitals.com

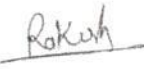

Patient ID : 044596  
 Name : Mr. MAHESH KUMAR JHA  
 Age/Gender : 56Y/M  
 Date/Time : 04-04-2023/19:23  
 Referred By : SELF

INVESTIGATION	RESULT	REFERENCE RANGE
<b>BIO-CHEMISTRY</b>		
LRN-010573	<b>Lipid Profile</b>	
<b>Total Cholesterol</b>	254.0 mg/dl	Desirable < 200 mg/dL Borderline 200-239 mg/dL High > 240 mg/dL
<b>Triglycerides</b>	122.0 mg/dL	Normal < 150 mg/dL Borderline High 150-199 mg/dL High 200-499 mg/dL Very high > 500 mg/dL
<b>HDL</b>	56.8 mg/dL	Low < 40 mg/dL Normal 40 -60 mg/dL High > 60 mg/dL
<b>LDL</b>	87.4 mg/dL	Optimal <100 mg/dL Near Optimal 100-129 mg/dL Borderline high 130-159 mg/dL High 160-189 mg/dL Very high >190 mg/dL
<b>VLDL</b>	24.4 mg/dL	15-30 mg/dL Desirable < 20 mg/dL Borderline High 21-39 mg/dL High > 40 mg/dL
<b>TC/HDL Ratio</b>	4.4	( Less than 5.0 )
<b>LDL/HDL</b>	1.5	UPTO 3.5
Sample Collection Time 04 Apr 2023 / 19:35 Result Approval Time 05 Apr 2023 / 16:04		
LRN-010572	<b>Post Prandial Blood Glucose</b>	
<b>Post Prandial Blood Glucose</b>	510.0 mg/dL	90 - 140 mg/dL
Sample Collection Time 04 Apr 2023 / 19:35 Result Approval Time 05 Apr 2023 / 16:04		
LRN-010574	<b>HbA1C</b>	
<b>Glycosylated Haemoglobin</b>	12.4 %	4-6% - NON-DIABETIC 6-7% - GOOD CONTROL
 Rakesh Sharma Lab Technician	 <b>Dr. Pawan Kumar Singh</b> M.B.B.S., DNB (Medicine) UPMCI-61330 Director & Consultant Physician JPK Clinic & Diagnostics (A Unit of JPK Hospitals & Trauma Centre Pvt. Ltd.)	 <b>Dr. SHIWANGI</b> MBBS, DCP. (DNB) Consultant Pathologist JPK Clinic & Diagnostics (A Unit of JPK Hospitals & Trauma Center Pvt. Ltd.)

This is an Electronically Generated Report. This report is based on the specimens received. The report may need to be correlated clinically as laboratory

- Facilities Available**
- ECG
  - PFT
  - Endoscopy
  - Hematology
  - Biochemistry
  - Microbiology
  - FNAC
  - Histopathology
  - Sample Collection from Home & Online Delivery of Reports
  - ABP
  - TMT
  - Echocardiography
  - Ultrasound

**JPK****CLINIC & DIAGNOSTICS**

(A unit of JPK Hospitals &amp; Trauma Center Pvt. Ltd.)

**An ISO 9001:2015 Certified Center**

Super Market, Sultanpur -228 001 (U.P.)

Ph. : 05362-241192, 9196008963

www.jpkhospitals.com



Patient ID : 044596  
 Name : Mr. MAHESH KUMAR JHA  
 Age/Gender : 56Y/M  
 Date/Time : 04-04-2023/19:23  
 Referred By : SELF

**INVESTIGATION****RESULT****REFERENCE RANGE**

7-8% - FAIR CONTROL  
 >8% - ACTION SUGGESTED

Sample Collection Time 04 Apr 2023 / 19:35

Result Approval Time 05 Apr 2023 / 16:04

LRN-010572

**Uric Acid****Uric Acid**

5.6 mg/dL

Male 4.0-8.5 mg/dL

Female: 2.7-7.3 mg/dL

Sample Collection Time 04 Apr 2023 / 19:35

Result Approval Time 05 Apr 2023 / 16:04

LRN-010573

**Bilirubin Total****Liver Function Test (LFT)**

0.35 mg/dL

10.0 - 14.0 mg/dL

3-5 Days (Premature)

4.0 - 8.0 mg/dL

3-5 Days (Full Term)

0.0 - 1.0 mg/dL (Adult)

**Bilirubin Direct**

0.15 mg/dL

0.0 - 0.2 mg/dL

**Bilirubin Indirect**

0.20 mg/dL

0.0 - 0.8 mg/dL

**SGOT**

35.6 U/L

upto 40 U/L (Males)

upto 32 U/L (Females)

**SGPT**

24.7 U/L

upto 41 U/L (Males)

upto 33 U/L (Females)

**Alkaline Phosphatase**

80.6 U/L

UPTO 125 U/L

**Total Protein**

6.95 g/dL

6.0 - 8.0 g/dL

**Albumin**

4.51 g/dL

3.5 - 5.2 g/dL

**Globulin**

2.44 g/dL

1.5 - 3.0 g/dL

**A/G**

2.8

1 - 2

Sample Collection Time 04 Apr 2023 / 19:35

Result Approval Time 05 Apr 2023 / 16:04

LRN-010572

**GGT****Gamma Glutamyl transferase (GGT)**

23.6 U/L

5-36 U/L (Female)

8-61 U/L (Male)

Sample Collection Time 04 Apr 2023 / 19:35

Rakesh Sharma  
 Lab Technician

**Dr. Pawan Kumar Singh**

M.B.B.S., DNB (Medicine)  
 UPMCI-61330

Director & Consultant Physician  
 JPK Clinic & Diagnostics  
 (A Unit of JPK Hospitals & Trauma Centre Pvt. Ltd.)

**Dr. SHIWANGI**

MBBS, DCP. (DNB)

Consultant Pathologist

JPK Clinic & Diagnostics

(A Unit of JPK Hospitals & Trauma Center Pvt. Ltd.)

**Facilities Available**

This is an Electronically Generated Report. This report is based on the specimens received. The report may need to be correlated clinically as laboratory

- ECG
- PFT
- Endoscopy
- Hematology
- Biochemistry
- Microbiology
- FNAC
- Histopathology
- Sample Collection from Home & Online Delivery of Reports
- ABP
- TMT
- Echocardiography
- Ultrasound

# JPK CLINIC & DIAGNOSTICS

( A unit of JPK Hospitals & Trauma Center Pvt. Ltd. )

An ISO 9001:2015 Certified Center

Super Market, Sultanpur -228 001 (U.P.)

Ph. : 05362-241192, 9196008963

www.jpkhospitals.com



Patient ID : 044596  
Name : Mr. MAHESH KUMAR JHA  
Age/Gender : 56Y/M  
Date/Time : 04-04-2023/19:23  
Referred By : SELF

## INVESTIGATION

## RESULT

## REFERENCE RANGE

Result Approval Time 05 Apr 2023 / 16:04

LRN-010572

### PSA TOTAL

**PSA Total**  
0.98 ng/mL

<4.00 ng/mL

Sample Collection Time 04 Apr 2023 / 19:35

Result Approval Time 05 Apr 2023 / 16:04

LRN-010572

### Fasting Blood Sugar

**Fasting blood sugar**  
254.0 mg/dL

70-110 mg/dl

Sample Collection Time 04 Apr 2023 / 19:35

Result Approval Time 05 Apr 2023 / 16:04

LRN-010573

### Blood Urea Nitrogen (BUN)

**Blood Urea Nitrogen (BUN)**  
11.5 mg/dL

5-18 mg/dL Infant/Child  
6-20 mg/dL Adult  
8-23 mg/dL Adult >60Yr

Sample Collection Time 04 Apr 2023 / 19:35

Result Approval Time 05 Apr 2023 / 16:04

LRN-010572

### Serum Creatinine

**Serum Creatinine**  
0.9 mg/dL

Male 0.9-1.3 mg/dL  
Female 0.6-1.1 mg/dL

Sample Collection Time 04 Apr 2023 / 19:35

Result Approval Time 05 Apr 2023 / 16:04

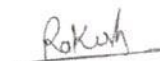

Rakesh Sharma  
Lab Technician

  
**Dr. Pawan Kumar Singh**  
M.B.B.S., DNB (Medicine)  
UPMCI-61330  
Director & Consultant Physician  
JPK Clinic & Diagnostics  
(A Unit of JPK Hospitals & Trauma Centre Pvt. Ltd.)

  
**Dr. SHIWANGI**  
MBBS, DCP (DNB)  
Consultant Pathologist  
JPK Clinic & Diagnostics  
(A Unit of JPK Hospitals & Trauma Center Pvt. Ltd.)

This is an Electronically Generated Report. This report is based on the specimens received. The report may need to be correlated clinically as laboratory

- ECG ● PFT ● Endoscopy ● Hematology ● Biochemistry ● Microbiology ● FNAC ● Histopathology  
● Sample Collection from Home & Online Delivery of Reports ● ABP ● TMT ● Echocardiography ● Ultrasound

**Facilities Available**

**JPK****CLINIC & DIAGNOSTICS**

( A unit of JPK Hospitals &amp; Trauma Center Pvt. Ltd. )

**An ISO 9001:2015 Certified Center**

Super Market, Sultanpur -228 001 (U.P.)

Ph. : 05362-241192, 9196008963

www.jpkhospitals.com



Patient ID : 044596  
 Name : Mr. MAHESH KUMAR JHA  
 Age/Gender : 56Y/M  
 Date/Time : 04-04-2023/19:23  
 Referred By : SELF

**INVESTIGATION****RESULT****REFERENCE RANGE**

LRN-010570

**HAEMATOLOGY****Erythrocyte sedimentation Rate (ESR)****Erythrocyte sedimentation Rate (ESR)**

11 mm/hr

Male : 0 - 10 mm/hr

Female : 0 - 20 mm/hr

Sample Collection Time 04 Apr 2023 / 19:35

Result Approval Time 05 Apr 2023 / 16:04

LRN-010571

**Blood grouping and Rh typing****Blood Group**

B

**RH Typing**

POSITIVE (+)

Sample Collection Time 04 Apr 2023 / 19:35

Result Approval Time 05 Apr 2023 / 16:04

LRN-010569

**Complete Blood Count****Haemoglobin**

13.6 g/dL

13-18g/dL(&gt;15yr Adult Male)

12-15g/dL(&gt;15yrAdult Female)

**WBC Count**

6910

4000-11,000/cumm

**Differential Count****Neutrophils**

67 %

40-75 %

**Lymphocytes**

26 %

20-45 %

**Eosinophils**

03 %

01-08 %

**Monocytes**

04 %

02-10 %

**Basophils**

00 %

00-01 %

**RBC Count**

4.71 million/cumm

4.5-6.0 million/cumm (Male)

4.0-5.5 million/cumm (Female)

**PCV**

38.4 %

40-54 % (&gt;15yr Adult Male)

34-48 % (&gt;15yr Adult Female)

**MCV**

81.4 fl

75-95 fl

**MCH**

28.8 pg

26-32 pg

**MCHC**

35.3 %

30-35%

**Platelet Count**

150000 cells/cumm

150000 - 400000 cells/cumm

**Mean Platelet Volume(MPV)**

12.8 fL

7.5-11.5 fL

**RDW-CV**

13.9 %

11-16 %

Rakesh Sharma  
 Lab Technician

*Dr. Pawan Kumar Singh*

M.B.B.S., DNB (Medicine)

UPMCI-61330

Director &amp; Consultant Physician

JPK Clinic &amp; Diagnostics

(A Unit of JPK Hospitals &amp; Trauma Centre Pvt. Ltd.)

*Dr. SHIWANGI*

MBBS, DCP. (DNB)

Consultant Pathologist

JPK Clinic &amp; Diagnostics

(A Unit of JPK Hospitals &amp; Trauma Center Pvt. Ltd.)

**Facilities Available**

This is an Electronically Generated Report. This report is based on the specimen/s received. The report may need to be correlated clinically as laboratory

- ECG
- PFT
- Endoscopy
- Hematology
- Biochemistry
- Microbiology
- FNAC
- Histopathology
- Sample Collection from Home & Online Delivery of Reports
- ABP
- TMT
- Echocardiography
- Ultrasound

**JPK**

**CLINIC & DIAGNOSTICS**

( A unit of JPK Hospitals & Trauma Center Pvt. Ltd. )

An ISO 9001:2015 Certified Center

Super Market, Sultanpur -228 001 (U.P.)

Ph. : 05362-241192, 9196008963

www.jpkhospitals.com



Patient ID : 044596  
Name : Mr. MAHESH KUMAR JHA  
Age/Gender : 56Y/M  
Date/Time : 04-04-2023/19:23  
Referred By : SELF

**INVESTIGATION**

**RESULT**

**REFERENCE RANGE**

RDW-SD 43.9 % 35-56 %

Sample Collection Time 04 Apr 2023 / 19:35  
Result Approval Time 05 Apr 2023 / 16:04

*Rakesh*

Rakesh Sharma  
Lab Technician

*Dr. Pawan Kumar Singh*  
M.B.B.S., DNB (Medicine)  
UPMCI-61330  
Director & Consultant Physician  
JPK Clinic & Diagnostics  
(A Unit of JPK Hospitals & Trauma Centre Pvt. Ltd.)

*Dr. SHIWANGI*  
MBBS, DCP. (DNB)  
Consultant Pathologist  
JPK Clinic & Diagnostics  
(A Unit of JPK Hospitals & Trauma Center Pvt. Ltd.)

**Facilities Available**

This is an Electronically Generated Report. This report is based on the specimens received. The report may need to be correlated clinically as laboratory

- ECG
- PFT
- Endoscopy
- Hematology
- Biochemistry
- Microbiology
- FNAC
- Histopathology
- Sample Collection from Home & Online Delivery of Reports
- ABP
- TMT
- Echocardiography
- Ultrasound



**JPK****CLINIC & DIAGNOSTICS**

( A unit of JPK Hospitals &amp; Trauma Center Pvt. Ltd. )

**An ISO 9001:2015 Certified Center**

Super Market, Sultanpur -228 001 (U.P.)

Ph. : 05362-241192, 9196008963

www.jpkhospitals.com



Patient ID : 044596  
 Name : Mr. MAHESH KUMAR JHA  
 Age/Gender : 56Y/M  
 Date/Time : 04-04-2023/19:23  
 Referred By : SELF

**INVESTIGATION****RESULT****REFERENCE RANGE**

LRN-010575

**Clinical Pathology****URINE - ROUTINE/MICROSCOPY****PHYSICAL EXAMINATION**

Quantity in ml : 20 ML  
 Urine Color : PALE YELLOW  
 Reaction : ACIDIC

**CHEMICAL EXAMINATION**

Leukocytes : NEGATIVE  
 Nitrite : NEGATIVE  
 Urobilinogen : NEGATIVE  
 pH : 6.0  
 Blood : NEGATIVE  
 Sp.Gravity : 1.020  
 Ketone : NEGATIVE  
 Bilirubin : NEGATIVE  
 Glucose : ++++  
 Protein : NEGATIVE

**MICROSCOPIC EXAMINATION**

Epithelial Cells : 1-2/HIGH POWER FIELD  
 RBC : NIL  
 Pus Cells : 2-3/HIGH POWER FIELD  
 Casts : NOT SEEN  
 Crystals : NOT SEEN

Sample Collection Time 04 Apr 2023 / 19:35

Result Approval Time 05 Apr 2023 / 16:12

Rakesh Sharma  
Lab Technician

Dr. Pawan Kumar Singh  
M.B.B.S., DNB (Medicine)  
UPMCI-61330  
Director & Consultant Physician  
JPK Clinic & Diagnostics  
(A Unit of JPK Hospitals & Trauma Centre Pvt. Ltd.)

Dr. SHIWANGI  
MBBS, DCP. (DNB)  
Consultant Pathologist  
JPK Clinic & Diagnostics  
(A Unit of JPK Hospitals & Trauma Center Pvt. Ltd.)

This is an Electronically Generated Report. This report is based on the specimens received. The report may need to be correlated clinically as laboratory

- ECG ● PFT ● Endoscopy ● Hematology ● Biochemistry ● Microbiology ● FNAC ● Histopathology  
 ● Sample Collection from Home & Online Delivery of Reports ● ABP ● TMT ● Echocardiography ● Ultrasound



Patient ID : 044596  
 Name : Mr. MAHESH KUMAR JHA  
 Age/Gender : 56Y/M  
 Date/Time : 04-04-2023/19:23  
 Referred By : SELF

INVESTIGATION	RESULT	REFERENCE RANGE
	<b>CHEMILUMINESCENCE IMMUNOASSAY</b>	
	<b>Thyroid Function Test (T3, T4, TSH)</b>	
LRN-010576		
<b>T3</b>	0.96 ng/mL	0.69-2.15
<b>T4</b>	114.0 ng/mL	52-127
<b>TSH</b>	4.11 $\mu$ IU/mL	21 weeks- 20 years: 0.7-6.4 $\mu$ IU/mL 21-54 years: 0.4 - 4.2 $\mu$ IU/mL 55- 87 years: 0.5 – 8.9 $\mu$ IU/mL Pregnancy: 1st Trimester: 0.24 – 2.99 $\mu$ IU/mL 2nd Trimester: 0.46 – 2.95 $\mu$ IU/mL 3rd Trimester: 0.43 – 2.78 $\mu$ IU/mL

Sample Collection Time 04 Apr 2023 / 19:35  
 Result Approval Time 05 Apr 2023 / 16:04

----- End of Report -----

*Rakesh*  
 Rakesh Sharma  
 Lab Technician

*Pawan Kumar Singh*  
 Dr. Pawan Kumar Singh  
 M.B.B.S., DNB (Medicine)  
 UPMCI-61330  
 Director & Consultant Physician  
 JPK Clinic & Diagnostics  
 (A Unit of JPK Hospitals & Trauma Centre Pvt. Ltd.)

*Shiyangi*  
 Dr. SHIYANGI  
 MBBS, DCP. (DNB)  
 Consultant Pathologist  
 JPK Clinic & Diagnostics  
 (A Unit of JPK Hospitals & Trauma Center Pvt. Ltd.)

This is an Electronically Generated Report. This report is based on the specimen/s received. The report may need to be correlated clinically as laboratory investigations are dependent on multiple variables. These results should not be reproduced in part.

- Facilities Available**
- ECG
  - PFT
  - Endoscopy
  - Hematology
  - Biochemistry
  - Microbiology
  - FNAC
  - Histopathology
  - Sample Collection from Home & Online Delivery of Reports
  - ABP
  - TMT
  - Echocardiography
  - Ultrasound