



# Bangalore Diagnostics & Multi-Speciality Centre

NABL Accreditation Certificate Number : MC - 5539

# 198, 12th Main, 3rd Block, (Above Namma MTR, Next to SBI), Rajajinagar, Bangalore- 560 010.  
Ph. : 080-23505407, 9448079978 e-mail : bangalore.d.s@gmail.com



27/9/24

To  
Mediwharf

Sub:- Non- Requirement of PAP Test.

Sir/Madam

with reference to the above I hereby inform you that I don't require the PAP Test included in my yearly health check up plan. As the test have been done by me around 15 days back and nothing abnormal was reported in the reports.

So, I humbly request you to consider my request.



Yours Sincerely

← Mondira Bora Gogoi  
MONDIRA BORA GOGOI,  
N/O UDAY BHASKAR GOGOI.



# Bangalore Diagnostics & Multi-Speciality Centre

NABL Accreditation Certificate Number : MC - 5539

# 198, 12th Main, 3rd Block, (Above Namma MTR, Next to SBI), Rajajinagar, Bangalore- 560 010.  
Ph. : 080-23505407, 9448079978 e-mail : bangalore.d.s@gmail.com



## Abdomen Pelvic Ultrasound Scan Report

Name : Mrs.Mondira Bora Gogi

Date : 27/07/2024

Ref by: Bank of Baroda

Age / Gender : 37 Years / Female

**Liver** : Normal in size, shape and increased echotexture. No focal lesion seen.

No intrahepatic biliary dilatation seen. PV & CBD is normal.

**Gall Bladder:** GB is normal. Normal in wall thickness. Clear Content.

**Pancreas** : Normal in size and echotexture. No focal lesion, Pancreatic duct appears normal.

**Spleen** : Normal in size, shape and echotexture.

**Kidneys** : Both Kidney's are normal in size, shape and position.

Left Renal Lower Pole calculus is noted measuring **12 x 9 mm** casting a posterior shadow.No Hydronephrosis seen.Cortico meduallary differentiation is good.

**Right Kidney : 97 x 15 mm**

**Left Kidney : 98 x 17 mm**

**Urinary Bladder:** Normal in contour and wall thickness with clear contents.

**Uterus** : Anteverted, Measures **109 x 46 x 60 mm**, appeared bulky in size,

Normal shape and echotexture. Endometrial thickness **17 mm**. POD is empty.

**Ovaries** : Both Ovaries are visualized in adenexa.Right Ovary : **28 x 16 mm**, appeared Normal. and Left Ovary : **38 x 20 mm** appeared bulky and showed multiple small Cyst's in the Periphery.

### IMPRESSION:

- Fatty Liver Grade I.
- Left Renal Non Obstructive Calculus is evident.
- Bulky Uterus with Thickened Endometrium.
- Bulky and Polycystic Left Ovary.

Dr. Mohan Kumar

Consultant Radiologist



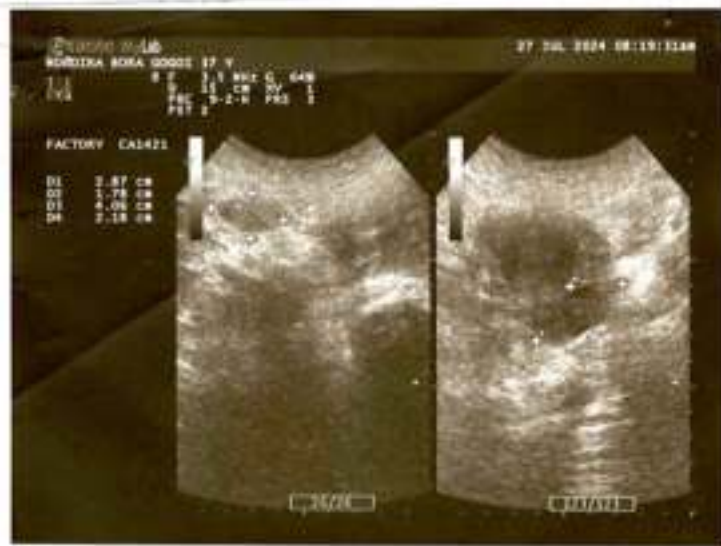





# Bangalore Diagnostics & Multi-Speciality Centre

Quality Assurance : EQAP from AIIMS & CMC- Vellore

Quality. Trust. Since 1982.

# 198, 12th Main, 3rd Block, (Above Namma MTR, Next to SBI), Rajajinagar, Bangalore- 560 010.

Ph. : 080-23505407, 9448079978 e-mail : bangalore.d.s@gmail.com

## Echocardiography Report

Patient Name	Mrs. MONDIRA BORA GOGOI	Age	37 Years
		Gender	Female
Referred By.	Bank of Baroda	Date	27 / 07 / 2024

### M-Mode Study:

LA : 35 mm  
AO : 19 mm  
RVID : 18 mm  
LVIDD : 42 mm  
LVIDS : 27 mm  
IVSD : 11 mm  
LVPWD : 11 mm  
FS : 35%  
EF : 65%  
LV Mass: 190 gm

### Doppler Study:

MV : E.0.86 A 0.69 m/sec  
AV : 1.50 m/sec  
TV : 1.20 m/sec  
PV : 1.01 m/sec  
MR : Mild  
AR : Nil  
TR : Moderate  
PR : Nil

### Impression :

- > Normal Chamber Dimensions
- > No RWMA
- > Normal LV Systolic Function; LVEF 65%
- > Mild MR
- > Moderate TR, PASP 53 mmHg; Moderate PAH.
- > No Thrombus / PE.

Dr.   
Consultant Cardiologist



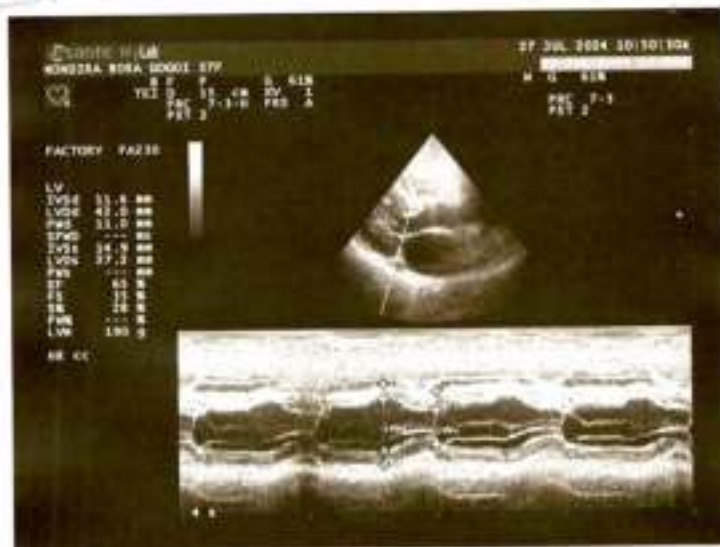

**T.R. Kalavathi** D.R. Opt.  
Qualified Opticians



**V.R. OPTICIANS**  
Qualified Opticians &  
Contact Lens Clinic

# 576, 52nd Cross,  
3rd Block, 12th Main,  
Rajajinagar,  
Bengaluru - 560 010.  
☎ : 23353406



Computerised  
Eye Testing by latest  
Japanese  
Autorefractometer

Date : 27-7-24

Mr./Mrs./Ms. Smt Mondure Age : 37yrs

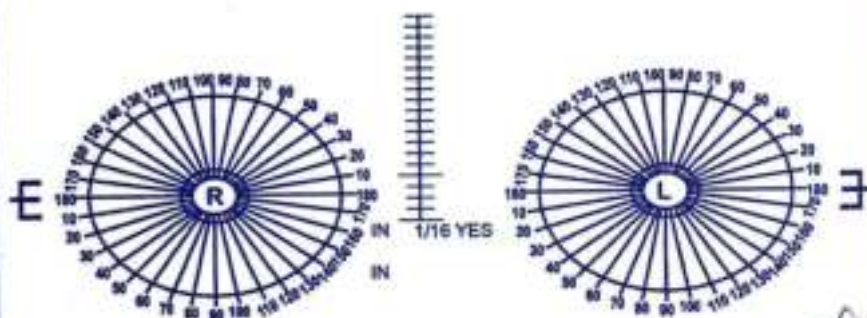

	SPH	CYL	AXIS	SPH	CYL	AXIS
Dist.	-2.25	-1.75	180	-2.50	-1.25	180
Read		70				

P.D. 36 63

Post Vertex Distance 110

For Constant use

- White
- Photogrey Extra
- Photobrown Extra
- Bifocals
- Progressive



*T.R. Kalavathi*  
Qualified Opticians  
Contact Lens Specialist  
Signature

# Supore

Name: V. R. OPTICIANS  
TEL : RAJAJINAGAR  
Date: 24/07/27 14:40:27

(REF) VD:12.0

<Right>	S	C	A
	-2.75	-1.75	168
	-2.75	-1.75	168
	-2.75	-1.75	166

---

Avg	-2.75	-1.75	168
S.E	-3.75		

<Left>	S	C	A
	-3.25	-1.50	4
	-3.50	-1.50	4
	-3.50	-1.50	4

---

Avg	-3.50	-1.50	4
S.E	-4.25		

PD = 62.5 mm

## < PROGRESSIVE >

RIGHT		LEFT
- 2.25	SPH	- 2.50
- 1.75	CYL	- 1.00
167*	AXS	3*
0 0.75	PSM	0 0.00
0 0.25		0 1.75

NIDEK LM-600P  
V R OPTICIANS

0-4

भारत सरकार  
Government of India



Mondira Borá Goga  
Date of Birth/DOB: 07/06/1987  
Female/ FEMALE

2569 3603 3636

भारत

भारत सरकार







# Bangalore Diagnostics & Multi-Speciality Centre



NABL Accreditation Certificate Number : MC - 5539

# 198, 12th Main, 3rd Block, (Above Namma MTR, Next to SBI), Rajajinagar, Bangalore- 560 010.  
Ph. : 080-23505407, 9448079978 e-mail : bangalore.d.s@gmail.com

Name : **Mrs. MONDIRA BORA GOGOI (C 10534)** REG/LAB NO. : 24070823 / 3785  
AGE/SEX : 37 Yrs / Female DATE OF COLLECTION : 27-07-2024 at 10:02 AM  
REFERRED BY : **Dr. BANK OF BARODA** DATE OF RECEIVED : 27-07-2024 at 10:02 AM  
DATE OF DISPATCH : 27-07-2024 at 01:21 PM



TEST PARAMETER	RESULT	REFERENCE RANGE	SPECIMEN
BLOOD GROUP	"A"		
RH TYPE	POSITIVE		

**Dr. MAHADEVA. K.C.**

MD(Path)  
KMC.No.:17647



# Bangalore Diagnostics & Multi-Speciality Centre

NABL Accreditation Certificate Number : MC - 5539

# 198, 12th Main, 3rd Block, (Above Namma MTR, Next to SBI), Rajajinagar, Bangalore- 560 010.

Ph. : 080-23505407, 9448079978 e-mail : bangalore.d.s@gmail.com



Name : **Mrs. MONDIRA BORA GOGOI (C 10534)** REG/LAB NO. : 24070823 / 3785  
AGE/SEX : 37 Yrs / Female DATE OF COLLECTION : 27-07-2024 at 10:02 AM  
REFERRED BY : **Dr. BANK OF BARODA** DATE OF RECEIVED : 27-07-2024 at 10:02 AM  
DATE OF DISPATCH : 27-07-2024 at 01:21 PM



TEST PARAMETER	RESULT	REFERENCE RANGE	SPECIMEN
<b>COMPLETE BLOOD COUNT (CBC with ESR)</b>			
HAEMOGLOBIN <i>Cyanmethemoglobin</i>	11.0 gm/dl	11 - 16 gm/dl <u>Special condition:</u> (in pregnancy : >11 g/dl)	K3 EDTA Whole Blood
TOTAL W.B.C <i>impedance</i>	8100 cells/cumm	4000 - 11000 cells/cumm	K3 EDTA Whole Blood
<b>DIFFERENTIAL COUNT</b>			
NEUTROPHILS <i>impedance Followed by Microscopy</i>	54.1 %	40 - 75 %	K3 EDTA Whole Blood
LYMPHOCYTES <i>impedance Followed by Microscopy</i>	38.1 %	20 - 45 %	K3 EDTA Whole Blood
EOSINOPHILS <i>impedance Followed by Microscopy</i>	3.2 %	2 - 8 %	K3 EDTA Whole Blood
MONOCYTES <i>impedance Followed by Microscopy</i>	3.6 %	1 - 10 %	K3 EDTA Whole Blood
BASOPHIL <i>impedance Followed by Microscopy</i>	1.0 %	0 - 2 %	K3 EDTA Whole Blood
PLATELET COUNT <i>IMPEDANCE</i>	1.55 Lakhs/cumm	1.5 - 4.5 Lakhs/cumm	K3 EDTA Whole Blood
R.B.C <i>IMPEDANCE</i>	3.83 mill/cumm	3.8 - 5.8 mill/cumm	K3 EDTA Whole Blood
P.C.V	34.4 %	37 - 47 %	K3 EDTA Whole Blood
M.C.V <i>impedance Specific Lyse Action(Calculated Parameter)</i>	89.9 fl	77 - 96 fl	K3 EDTA Whole Blood
M.C.H <i>impedance Specific Lyse Action(Calculated Parameter)</i>	28.9 pg	26 - 32 pg	K3 EDTA Whole Blood
M.C.H.C <i>impedance Specific Lyse Action(Calculated Parameter)</i>	32.1 %	31 - 36 %	K3 EDTA Whole Blood
ESR	06 mm/hr	0 - 20 mm/hr	K3 EDTA Whole Blood

**Dr. MAHADEVA. K.C.**

MD(Path)  
KMC, No. 17547



# Bangalore Diagnostics & Multi-Speciality Centre



NABL Accreditation Certificate Number : MC - 5539

# 198, 12th Main, 3rd Block, (Above Namma MTR, Next to SBI), Rajajinagar, Bangalore- 560 010.  
Ph. : 080-23505407, 9448079978 e-mail : bangalore.d.s@gmail.com

Name : **Mrs. MONDIRA BORA GOGOI (C 10534)** REG/LAB NO. : 24070823 / 3785  
 AGE/SEX : 37 Yrs / Female DATE OF COLLECTION : 27-07-2024 at 10:02 AM  
 REFERRED BY : **Dr. BANK OF BARODA** DATE OF RECEIVED : 27-07-2024 at 10:02 AM  
 DATE OF DISPATCH : 27-07-2024 at 01:21 PM



TEST PARAMETER	RESULT	REFERENCE RANGE	SPECIMEN
FASTING BLOOD SUGAR <small>GOD FGD</small>	80 mg/dl	70 - 99 mg/dl <u>Special condition:</u> NORMAL PERSON FOR NON DIABETIC :- 70-99 mg/dl ADA RECOMMENDATION FOR DIABETIC PERSON :- 80-130 mg/dl	SERUM

### POST PRANDIAL BLOOD SUGAR (PPBS)

POST PRANDIAL BLOOD SUGAR <small>GOD FGD</small>	98 mg/dl	70 - 140 mg/dl <u>Special condition:</u> NORMAL PERSON WITHOUT DIABETIC :- <140 mg/dl ADA RECOMMENDATION FOR DIABETIC :- <180 mg/dl PRE DIABETIC PERSON :- 140-199 mg/dl	FLUORIDE
---	----------	---	----------

HbA1c (GLYCOSYLATED Hb) 5.10 % 4 - 6 %  
 MEAN BLOOD GLUCOSE 95.6 mg/dl

Degree of Control	HbA1c	MBG
Normal	< 5.7 %	140 or Below mg/dl
PRE DIABETIC	5.7-6.4 %	124-156 mg/dl
DIABETIC	>6.5%	158-188 mg/dl
Poor Control	> 8.0 %	>188 mg/dl

**BUN**  
 BLOOD UREA NITROGEN 11 mg/dl 7 - 18 mg/dl SERUM

**Dr. MAHADEVA. K.C.**

MD(Path)  
KMC, No.-17647





# Bangalore Diagnostics & Multi-Speciality Centre

NABL Accreditation Certificate Number : MC - 5539

# 198, 12th Main, 3rd Block, (Above Namma MTR, Next to SBI), Rajajinagar, Bangalore- 560 010.  
Ph. : 080-23505407, 9448079978 e-mail : bangalore.d.s@gmail.com



Name : **Mrs. MONDIRA BORA GOGOI (C 10534)** REG/LAB NO. : 24070823 / 3785  
AGE/SEX : 37 Yrs / Female DATE OF COLLECTION : 27-07-2024 at 10:02 AM  
REFERRED BY : **Dr. BANK OF BARODA** DATE OF RECEIVED : 27-07-2024 at 10:02 AM  
DATE OF DISPATCH : 27-07-2024 at 01:21 PM



TEST PARAMETER	RESULT	REFERENCE RANGE	SPECIMEN
<b>LIPID PROFILE TEST (LPT)</b>			
TOTAL CHOLESTROL <small>CHOLESTEROL OXIDASE/PEROXIDASE METHOD</small>	147.1 mg/dl	DESIRABLE : $\leq$ 200 mg/dL BORDERLINE HIGH RISK : 200 - 240 mg/dL HIGH RISK : $>$ 240 mg/dL	SERUM
SERUM TRIGLYCERIDES <small>GLYCEROL PHOSPHATEOXIDASE/PEROXIDASE METHOD</small>	84.3 mg/dl	40 - 140 mg/dl DESIRABLE : $<$ 200 mg/dL BORDERLINE HIGH RISK: 200 - 400 mg/dL ELEVATED : $>$ 400 mg/dL	SERUM
HDL CHOLESTEROL - DIRECT	43.1 mg/dl	35 - 55 mg/dl	SERUM
LDL CHOLESTEROL - DIRECT <small>CALCULATION</small>	87.1 mg/dl	up to 150 mg/dl	SERUM
VLDL CHOLESTEROL <small>CALCULATION</small>	16.9 mg/dl	0 - 60 mg/dl	SERUM
TC/HDL <small>CALCULATION</small>	3.4		SERUM

**Dr. MAHADEVA. K.C.**

MD(Path)  
KMC, No. 17647





# Bangalore Diagnostics & Multi-Speciality Centre

NABL Accreditation Certificate Number : MC - 5539

# 198, 12th Main, 3rd Block, (Above Namma MTR, Next to SBI), Rajajinagar, Bangalore- 560 010.  
Ph. : 080-23505407, 9448079978 e-mail : bangalore.d.s@gmail.com



Name : Mrs. MONDIRA BORA GOGOI (C 10534) REG/LAB NO. : 24070823 / 3785  
AGE/SEX : 37 Yrs / Female DATE OF COLLECTION : 27-07-2024 at 10:02 AM  
REFERRED BY : Dr. BANK OF BARODA DATE OF RECEIVED : 27-07-2024 at 10:02 AM  
DATE OF DISPATCH : 27-07-2024 at 01:21 PM



TEST PARAMETER	RESULT	REFERENCE RANGE	SPECIMEN
<b><u>LIVER FUNCTION TEST (LFT)</u></b>			
TOTAL BILIRUBIN <small>DIAZOTIZED SULFANILIC METHOD</small>	0.54 mg/dl	0 - 1 mg/dl	SERUM
DIRECT BILIRUBIN <small>DIAZOTIZED SULFANILIC METHOD</small>	0.18 mg/dl	0 - 0.25 mg/dl	SERUM
INDIRECT BILIRUBIN <small>CALCULATION</small>	0.36 mg/dl	0 - 0.75 mg/dl	SERUM
TOTAL PROTEIN <small>BIURET METHOD</small>	7.8 g/dl	6 - 8.5 g/dl	SERUM
SERUM ALBUMIN <small>BROMOCRESOL GREEN</small>	4.6 g/dl	3.5 - 5.2 g/dl	SERUM
SERUM GLOBULIN <small>CALCULATION</small>	3.2 g/dL	2.3 - 3.5 g/dL	SERUM
A/G RATIO <small>Calculated</small>	1.4	1 - 1.5	SERUM
ASPARTATE AMINOTRANSFERASE (SGOT/AST) <small>IFCC</small>	23.7 U/L	up to 40 U/L	SERUM
ALANINE AMINOTRANSFERASE (SGPT/ALT) <small>IFCC</small>	21.5 U/L	up to 40 U/L	SERUM
ALKALINE PHOSPHATASE <small>IFCC</small>	54.9 IU/L	25 - 147 IU/L	SERUM
GGT	12.8 U/L	9 - 37 U/L	SERUM
<b><u>SERUM CREATININE</u></b>			
SERUM CREATININE <small>JAFFE'S METHOD</small>	0.90 mg/dL	0.6 - 1.2 mg/dL	SERUM
<b><u>SERUM URIC ACID</u></b>			
SERUM URIC ACID <small>URICASE/PEROXIDASE METHOD</small>	5.43 mg/dL	2.6 - 6 mg/dL	SERUM

Dr. MAHADEVA. K.C.

MD(Path)  
KMC, No.-17647



# Bangalore Diagnostics & Multi-Speciality Centre

NABL Accreditation Certificate Number : MC - 5539

# 198, 12th Main, 3rd Block, (Above Namma MTR, Next to SBI), Rajajinagar, Bangalore- 560 010.  
Ph. : 080-23505407, 9448079978 e-mail : bangalore.d.s@gmail.com



Name : **Mrs. MONDIRA BORA GOGOI (C 10534)** REG/LAB NO. : 24070823 / 3785  
AGE/SEX : 37 Yrs / Female DATE OF COLLECTION : 27-07-2024 at 10:02 AM  
REFERRED BY : **Dr. BANK OF BARODA** DATE OF RECEIVED : 27-07-2024 at 10:02 AM  
DATE OF DISPATCH : 27-07-2024 at 01:21 PM



TEST PARAMETER	RESULT	REFERENCE RANGE	SPECIMEN
<b>COMPLETE URINE ANALYSIS</b>			
<b>PHYSICAL CHARACTERS</b>			
COLOUR	PALE YELLOW		
CLARITY/TURBIDITY	CLEAR		
pH	7.0		
SPECIFIC GRAVITY	1.020		
<b>CHEMICAL CONSTITUENTS</b>			
PROTEIN	NIL		
GLUCOSE	NIL		
BILE SALTS	ABSENT		
BILE PIGMENTS	ABSENT		
<b>MICROSCOPY</b>			
PUS CELLS	0 - 1 /hpf		
EPITHELIAL CELLS	1 - 2 /hpf		
RBCs	NIL		
CASTS	NIL		
CRYSTALS	NIL		
FASTING URINE SUGAR	NIL		
POST PRANDIAL URINE SUGAR (PPUS)	NIL		

Dispatched by: Geetha

\*\*\*\* End of Report \*\*\*\*

Printed by: Geetha on 27-07-2024 at 01:21 PM

**Dr. MAHADEVA. K.C.**  
MD(Path)  
KMC.No.:17647



**SID No : 91023721**  
**Branch : JP Nagar**  
**Mrs. MONIDRA BORA GOGOI C -10534**  
**Age / Sex: 37 Y / Female**  
**Ref. By : PGK HEALTHCARE SERVICES**

**Patient ID : 9100266433**



Collected Date : 27/07/2024 / 12:57  
 Received Date : 27/07/2024 / 13:47  
 Reported Date : 27/07/2024 / 14:48

**Final Test Report**

Page 1 of 1

Specimen	Test Name	Result	Units	Reference Range / Method
<b>IMMUNOLOGY</b>				
<b>Thyroid function tests</b>				
Serum	T3	0.90	ng/ml	Adult : 0.800 - 2.00 Healthy Pregnancy Trimester I : 0.81-1.9 Trimester II & III : 1-2.6 (ECLIA)
Serum	T4	8.92	ug/dl	5.10 - 14.10 (ECLIA)
Serum	TSH	5.200	uIU/ml	Adult : 0.270 - 5.350 ATA Guidelines for Healthy Pregnant Women First Trimester : 0.1 - 2.5 Second Trimester: 0.2 - 3.0 Third Trimester : 0.2 - 3.0 (ECLIA)
<p><b>Note:</b> TSH has a diurnal rhythm, peaks at 2.00-4.00 am and has lowest level at 5.00-6.00 pm with ultradian variation. Hence thyroid test is only a snapshot of what is occurring within a dynamic system and for treatment purpose, the results should be accessed in conjugation with patient medical history, clinical examination &amp; other tests/finding for confirmation. Many multivitamins (such as Vit B7), supplements (especially hair, skin, and nail) and over-the-counter and prescription medications may affect thyroid test results, and their use should be discussed with the healthcare practitioner prior to testing. When a high serum TSH concentration and normal free T4 is found, repeat measurement 3-6 months later along with thyroid antibodies after excluding nonthyroidal illness and drug interference is recommended.</p>				

Verified By  
Mr.Manikandaprabhu

  
 Dr.Rudrambika R.N MD., Path  
 Consultant Pathologist

----- End of the Report -----

Sample processed at Bioline Laboratory, Bengaluru  
 16th Main Road, Opp. Devi Karumariamma Temple, 4th T-Block, East Jaya Nagar, Bengaluru 41 Email: info@biolinelab.com Phone: 8041705500

The above results and comments are for informational purposes only and are not to be construed as medical advice. Please consult your healthcare practitioner for diagnosis and treatment. This document contains private and confidential health information. If you have received this document in error, please call 1800-819-3899 or email us at info@biolinelab.com.





# Bangalore Diagnostics & Multi-Speciality Centre

NABL Accreditation Certificate Number : MC - 5539

# 198, 12th Main, 3rd Block, (Above Namma MTR, Next to SBI), Rajajinagar, Bangalore- 560 010.

Ph. : 080-23505407, 9448079978 e-mail : bangalore.d.s@gmail.com



Patient Name: MRS. MONDIRA BORA GOGOI	GENDER	F
	Age	37YRS
Ref.Doctor: BANK OF BARODA	DATE	27/07/2024

## X-RAY CHEST PA VIEW

### OBSERVATION:

Both hila are normal.

Cardiophrenic and costophrenic angles are normal.

The trachea is central.

Both Lung field are normal

No Plural Diffusion.

The mediastinal and cardiac silhouette are normal.

Cardiothoracic ratio is normal.

Bones of the thoracic ribcage Appear Normal.

Soft tissues of the chest wall are normal.

NO Consolidation seen.

### IMPRESSION:

### NORMAL STUDY

Dr. MOHAN KUMAR  
Consultant Radiologist







## ELECTROCARDIOGRAM

NAME/AGE : Mondira Bora Gogoi

Lab No.: C-10534

DATE: 27/7/24

## ECG FINDINGS

Standardization	20 mm / mV	Rate	65 / min
Rhythm	sinus	Axis	49°
P Wave	normal	PR Interval	135 ms
Q Wave	normal	QRS Voltage	normal
QRS Duration	84 ms	ST Segment	normal.
QT interval	375 / 390 ms		
U Wave	normal	Wave	normal
Recommendations	normal ECG.		



*Ashok*

Dr. ~~ASHOK~~

MD (Internal Medicine)

Reg No.: 13444

20mm/mV 0.15-35Hz AC50

2024-07-27 09:53:01

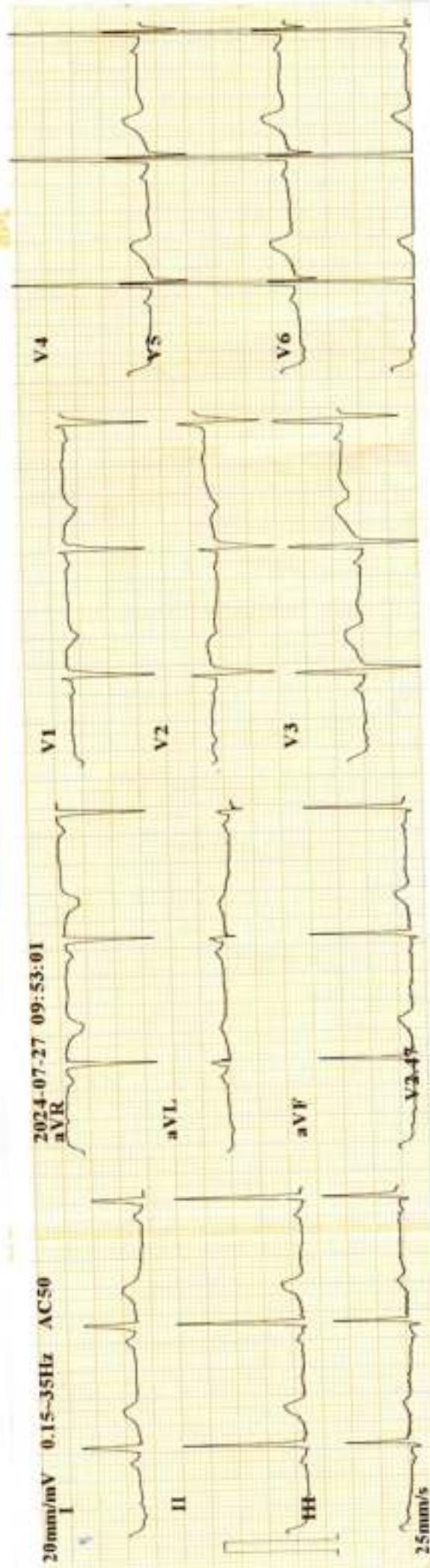

ID : 240727-0953  
 Name : *Mondira*  
 Age : 37 yr  
 Sex : Female  
 BP : mmHg  
 Height : cm  
 Weight : kg  
 HR : 65 bpm  
 P Dur : 92 ms  
 PR int : 135 ms  
 QRS Dur : 84 ms  
 QT/QTc int : 375/390 ms  
 P/QRS/T axis : 9/58/49 °  
 RV5/SV1 amp : 1.518/0.712 mV  
 RV5+SV1 amp : 2.230 mV  
 RV6/SV2 amp : 1.307/0.524 mV

Minnesota Code:  
9-4-1(V3)

Diagnosis Information:  
800: Sinus Rhythm  
\*\*\*Normal ECG\*\*\*

*Atandri B. Gago*  
Report Confirmed by:

