



बैंक ऑफ़ बड़ौदा  
Bank of Baroda



नाम  
Name : PANTHA DAS

कर्मचारी कुट. क्र.  
E.C. No. 90689

जारीकर्ता अधिकारी  
Issuing Authority CM (Coord) EZ

धारक के हस्ताक्षर  
Signature of Holder

WBSANIR NO.7154  
DATE:20/03/2012

मिलने पर निम्नलिखित को लौटाने  
सहायक महाप्रबंधक (सुरक्षा), बैंक ऑफ़ बरोडा, बंदोदा कार्पोरेट सेंटर  
को-26, बी ब्लॉक, बंदोदा कुर्ला कॉम्प्लेक्स, मुंबई 400 051, भारत -  
फोन 91 22 6698 5196 फैक्स 91 22 2652 5747

If found, please return to:  
Asst. General Manager (Security), Bank of Baroda, Baroda Corporate Centre  
C-26, G Block, Bandra-Kurla Complex, Mumbai 400 051, India  
Phone : 91 22 6689 5196 Fax : 91 22 2652 5747

रक्त समूह / Blood Group : B+      दुर्बी / Allergy :  
पहचान चिह्न / Identification mark : A BLACK MOLE ON RIGHT CHEEK

सहायक महाप्रबंधक / Issuing Office  
BOL, Eastern Zone, Plot No. 38/2, Block - GN, Sector - V, Salt Lake City, Kolkata - 700 091

*Ranjan*



सत्यमेव जयते  
भारत सरकार



आधार

भारतीय विशिष्ट पहचान प्राधिकरण

भारत सरकार

Unique Identification Authority of India  
Government of India

Enrolment No.: 1193/63069/00363

To: Pantha Das  
S/O Late Priya Lal Das  
20  
Chowdhury Para Lane  
Belgharia H.O  
Kolkata  
West Bengal - 700056  
Mobile : 9433416118

Date: 17/11/2011

Ref. No : 00000871-00160312-00182909-



UB 07329329 6 IN

आपका आधार क्रमांक / Your Aadhaar No. :

**4218 6224 7035**

**आधार — आम आदमी का अधिकार**



भारत सरकार

GOVERNMENT OF INDIA

Pantha Das  
Year of Birth : 1970  
Male



**4218 6224 7035**



**आधार — आम आदमी का अधिकार**



## निर्देश

- आधार पहचान का प्रमाण है, नागरिकता का नहीं।
- पहचान का प्रमाण ऑनलाइन ऑथेंटिकेशन द्वारा प्राप्त करें।

## INSTRUCTIONS

- Aadhaar is proof of identity, not of citizenship.
- To establish identity, authenticate online.



भारतीय विशिष्ट पहचान प्राधिकरण  
UNIQUE IDENTIFICATION AUTHORITY OF INDIA

Address: S/O Late Priya Lal Das, 20, Chowdhury Para Lane, Belgharia H.O,  
Kolkata, West Bengal, 700056

1800 180 1947

help@uidai.gov.in

www.uidai.gov.in

P.O. Box No. 1947,  
Bengaluru-560 001

Pankaj M.

Patient Name: MR. PANTHA DAS  
UHID/MR No.: FSIN.0000015134  
Visit Date: 22.07.2022  
Sample collected on: 22.07.2022  
Ref Doctor: SELF

Age/Gender: 52 Years / Male  
OP Visit No.: FSINOPV18206  
Reported on: 22.07.2022  
Specimen: BLOOD

**DEPARTMENT OF SEROLOGICAL EXAMINATION**

**TEST NAME**

**RESULT**

Blood Group (A, B & O) & Rh factor  
BLOOD GROUP  
RH TYPE

"B"  
POSITIVE (+Ve)

Results are to be correlate clinically.

**\*\*\* End of the report\*\*\***

*BL*

Lab Technician / Technologist  
Ranit Bhattacharjee

DR. BIPARNAK HALDAR  
MBBS, MD (PATHOLOGY)  
CONSULTANT PATHOLOGIST



Patient Name: MR. PANTHA DAS  
UHID/MR No.: FSIN.0000015134  
Visit Date: 22.07.2022  
Sample collected on: 22.07.2022  
Ref Doctor: SELF

Age/Gender: 52 Years / Male  
OP Visit No.: FSINOPV18206  
Reported on: 22.07.2022  
Specimen: BLOOD

## DEPARTMENT OF HAEMATOLOGY

| TEST NAME                    | RESULT | BIOLOGICAL REFERENCE               | UNIT       |
|------------------------------|--------|------------------------------------|------------|
| <b>COMPLETE BLOOD COUNT</b>  |        |                                    |            |
| HEMOGLOBIN                   | 13.0   | Female 11.5-14.5<br>Male 12.5-16.5 | gm%        |
| Method: Cyanmethemoglobin    |        |                                    |            |
| RBC COUNT                    | 4.6    | Female 3.8-4.8<br>Male 4.5-5.5     | mill/Cumm  |
| Method: Electronic Impedance |        |                                    |            |
| HEMATOCRIT (PCV)             | 40.4   | Female 36-46<br>Male 42-52         | %          |
| MCV                          | 87.8   | 83-101 fl                          | fl         |
| Method: Calculated           |        |                                    |            |
| MCH                          | 28.2   | 27-32 pg                           | pg         |
| Method: Calculated           |        |                                    |            |
| MCHC                         | 32.1   | 31.5-34.5                          | %          |
| Method: Calculated           |        |                                    |            |
| PLATELET COUNT               | 1.75   | 1.5-4.5 lakhs/cu mm                | Lakhs/cumm |
| Method: Electronic Impedance |        |                                    |            |
| TOTAL WBC COUNT (TC)         | 5,500  | 4,000-11,000                       | /cumm      |
| Method: Electronic Impedance |        |                                    |            |
| DIFFERENTIAL COUNT (DC)      |        |                                    |            |
| Method: Microscopy           |        |                                    |            |
| NEUTROPHIL                   | 62     | 40-70                              | %          |
| LYMPHOCYTE                   | 35     | 20-45                              | %          |
| MONOCYTE                     | 01     | 2-8                                | %          |
| EOSINOPHIL                   | 02     | 1-4                                | %          |
| BASOPHIL                     | 00     | <1-2                               | %          |
| ESR                          | 22     | Male:12<br>Female:19               | mm/hr      |
| Method: westergreen          |        |                                    |            |

**Note:** RBC are normocytic with normochromic.

**INSTRUMENT USED:**

**SYSTEMEX (XP 100)**

\*Please correlate with clinical conditions.

\*\*\*End of the report\*\*\*

*BK*

Lab Technician/Technologist  
Ranit Bhattacharjee

Dr. BIPARNAK HALDAR  
MBBS, MD(PATHOLOGY)  
CONSULTANT PATHOLOGIST



Patient Name: MR. PANTHA DAS  
UHID/MR No.: FSIN.0000015134  
Visit Date: 22.07.2022  
Sample collected on: 22.07.2022  
Ref Doctor: SELF

Age/Gender: 52 Years / Male  
OP Visit No.: FSINOPV18206  
Reported on: 22.07.2022  
Specimen: BLOOD

**DEPARTMENT OF LABORATORY MEDICINE**

| <u>TEST NAME</u>                              | <u>RESULT</u> | <u>BIOLOGICAL REFERENCE INTERVALS</u> | <u>UNITS</u> |
|---|---------------|---------------------------------------|--------------|
| GLUCOSE- (FASTING)<br>Method: (GOD-POD)       | 119.0         | 70.0- 110.0                           | mg/dl        |
| GLUCOSE- (POST PRANDIAL)<br>Method: (GOD-POD) | 151.0         | 80.0- 140.0                           | mg/dl        |

**End of the report**  
*Results are to be correlate clinically*

*BX*

Lab Technician / Technologist  
Ranit Bhattacharjee

DR. BIPARNAK HALDAR  
MBBS, MD (PATHOLOGY)  
CONSULTANT PATHOLOGIST



Patient Name: MR. PANTHA DAS  
UHID/MR No.: FSIN.0000015134  
Visit Date: 22.07.2022  
Sample collected on: 22.07.2022  
Ref Doctor: SELF

Age/Gender: 52 Years / Male  
OP Visit No.: FSINOPV18206  
Reported on: 22.07.2022  
Specimen: BLOOD

**DEPARTMENT OF SPECIAL BIOCHEMISTRY**  
**REPORT PREPARED ON PATHOLOGY**

| Test Name                              | Value | Unit  | Normal Range  |
|--|-------|-------|---|
| Glycosylated Haemoglobin (HbA1c), HPLC | 5.7   | %     | Excellent Control: <4<br>Good Control: 4-6<br>Fair Control : >6-7<br>Action Suggested: >7-8<br>Poor Control : >8                |
| <i>Methodology: HPLC</i>               |       |       |   |
| <i>Instrument Used: Bio-Rad D-10</i>   |       |       |   |
| Estimated Average Glucose (EAG)        | 142.0 | mg/dL | Excellent Control: 90-120<br>Good Control: 120-150<br>Fair Control: > 150-180<br>Action Suggested: 181-210<br>Panic Value: >211 |

**Comment**

- For patients with Hb variant diseases there may be lowering of HbA1c due to low HBA synthesis.
- EAG is value calculated from HbA1c & indicates average glucose level over past three months.

**Factors that interfere with HbA1c Measurement:** Genetic variants (e.g. Hbs trait, HbC trait), elevated fetal hemoglobin (HbF) and chemically modified derivatives of hemoglobin (e.g. carbamylated Hb in patients with renal failure) can affect the accuracy of HbA1c measurements. The effects vary depending on the specific Hb variant or derivative and the specific HbA1c method.

**Factors that affect interpretation of HbA1c Results:** Any condition that shortens erythrocyte survival or decreases mean erythrocyte age (e.g. recovery from acute blood loss, hemolytic anemia) will falsely lower HbA1c test results regardless of the assay method used.

\*\*\*\*\* End Of Report\*\*\*\*\*

*BK*

Lab Technician / Technologist

Susmita Saha





Patient Name: MR. PANTHA DAS  
UHID/MR No.: FSIN.0000015134  
Visit Date: 22.07.2022  
Sample collected on: 22.07.2022  
Ref Doctor: SELF

Age/Gender: 52 Years / Male  
OP Visit No.: FSINOPV18206  
Reported on: 22.07.2022  
Specimen: BLOOD

**DEPARTMENT OF LABORATORY MEDICINE**

| <u>TEST NAME</u>  | <u>RESULT</u> | <u>BIOLOGICAL REFERENCE INTERVALS</u>   | <u>UNITS</u>   |
|---|---------------|---|----------------|
| <b>LIPID PROFILE</b>                                      |               |   |                |
| Triglyceride<br>Method: GPO-POD                           | 135.0         | <200  | mg/dl          |
| Cholesterol<br>Method: CHO - POD                          | 126.0         | Desirable blood cholesterol :< 220<br>Borderline High: 170.0-199.0<br>High: > 199.0 mg/dl | mg/dl<br>mg/dl |
| HDL CHOLESTEROL [DIRECT]<br>Method: PVS and PEGME Coupled | 37.0          | 30-80mg/dl  | mg/dl          |
| LDL CHOLESTEROL [DIRECT]<br>Method: PVS and PEGME Coupled | 62.0          | <130.0 mg/dl  | mg/dl          |
| VLDL CHOLESTEROL  | 27.0          | 20-35 mg/dl   | mg/dl          |
| CHOLESTEROL: HDL RATIO                                    | 3.4           |   |                |
| LDL: HDL RATIO  | 1.6           |   |                |

**End of the report**

Results are to be correlate clinically

*BL*

Lab Technician / Technologist  
Ranit Bhattacharjee

DR. BIPARNAK HALDAR  
MBBS, MD (PATHOLOGY)  
CONSULTANT PATHOLOGIST

Patient Name: MR. PANTHA DAS  
UHID/MR No.: FSIN.0000015134  
Visit Date: 22.07.2022  
Sample collected on: 22.07.2022  
Ref Doctor: SELF

Age/Gender: 52 Years / Male  
OP Visit No.: FSINOPV18206  
Reported on: 22.07.2022  
Specimen: BLOOD

**DEPARTMENT OF LABORATORY MEDICINE**

| <u>TEST NAME</u>  | <u>RESULT</u> | <u>BIOLOGICAL REFERENCE INTERVALS</u> | <u>UNITS</u> |
|---|---------------|---------------------------------------|--------------|
| <b>LIVER FUNCTION TEST (PACKAGE)</b>  |               |                                       |              |
| BILIRUBIN- TOTAL<br>Method: Daizo   | 0.55          | 1.1 Adult                             | mg/dl        |
| BILIRUBIN- DIRECT<br>Method: Daizo with DPD                                     | 0.20          | Adult & Children: <0.25               | mg/dl        |
| BILIRUBIN- INDIRECT<br>Method: calculated                                       | 0.35          | 0.1-1.0                               | mg/dl        |
| TOTAL- PROTIEN<br>Method: Photometric UV test                                   | 7.03          | Adult: 6.6-8.8                        | gms/dl       |
| ALBUMIN<br>Method: BCG  | 3.93          | 3.5-5.2                               | gms/dl       |
| GLOBULIN<br>Method: calculated  | 3.10          | 1.8-3.0                               | gms/dl       |
| A:G Ratio   | 1.27:1        |                                       |              |
| SGOT/AST<br>Method: IFCC WITHOUT P5P  | 23.5          | up to 45                              | U/L          |
| SGPT/ALT<br>Method: IFCC WITHOUT P5P  | 16.3          | up to 40                              | U/L          |
| ALKA-PHOS<br>Method: PNPP- AMP BUFFER   | 69.0          | Adult: 20-220<br>Child: 104-380       | U/L          |
| GGT [Gamma Glutamyl Transferase]<br>*Please correlate with clinical conditions. | 12.0          | 7-32                                  | U/L          |

\*\*\*End of the report\*\*\*

*BL*

Lab Technician / Technologist  
Ranit Bhattacharjee

DR. BIPARNAK HALDAR  
MBBS, MD (PATHOLOGY)  
CONSULTANT PATHOLOGIST



Patient Name: MR. PANTHA DAS  
UHID/MR No.: FSIN.0000015134  
Visit Date: 22.07.2022  
Sample collected on: 22.07.2022  
Ref Doctor: SELF

Age/Gender: 52 Years / Male  
OP Visit No.: FSINOPV18206  
Reported on: 22.07.2022  
Specimen: BLOOD

**DEPARTMENT OF LABORATORY MEDICINE**

| <u>TEST NAME</u>   | <u>RESULT</u> | <u>BIOLOGICAL REFERENCE INTERVALS</u>  | <u>UNITS</u> |
|--|---------------|--|--------------|
| <b>BLOOD UREA NITROGEN (BUN)</b><br>Method: Calculated   | 10.4          | 8 - 20   | mg/ dl       |
| <b>CREATININE</b><br>Methodology: Jaffe Reaction<br>Instrument Used: FULLY AUTOMATED ANALYZER EM-200 | 1.02          | Male: 0.7-1.4<br>Female: 0.6-1.2<br>Newborn: 0.3-1.0<br>Infant: 0.2-0.4<br>Child: 0.3-0.7<br>Adolescent: 0.5-1.0 | mg/dl        |
| <b>BUN: CREATININE RATIO</b>   | 10.1          |  |              |
| <b>URIC ACID</b><br>Method: Uricase  | 4.79          | Female: 2.6 - 6.0<br>Male: 3.4 - 7.0   | mg/dl        |

End of the report  
Results are to be correlate clinically

*BK*

Lab Technician / Technologist  
Ranit Bhattacharjee

DR. BIPARNAK HALDAR  
MBBS, MD (PATHOLOGY)  
CONSULTANT PATHOLOGIST



Patient Name: MR. PANTHA DAS  
UHID/MR No.: FSIN.0000015134  
Visit Date: 22.07.2022  
Sample collected on: 22.07.2022  
Ref Doctor: SELF

Age/Gender: 52 Years / Male  
OP Visit No.: FSINOPV18206  
Reported on: 22.07.2022  
Specimen: BLOOD

**DEPARTMENT OF LABORATORY MEDICINE**

| <u>TEST NAME</u>                                       | <u>RESULT</u> | <u>BIOLOGICAL REFERENCE INTERVALS</u> | <u>UNIT</u> |
|--|---------------|---------------------------------------|-------------|
| TSH:THYROID STIMULATING HORMONE-SERUM<br>Method : CLIA | 2.28          | 0.35-5.50                             | μIU/ml      |
| TOTAL T3: TRI IODOTHYRONINE – SERUM<br>Method : CLIA   | 1.15          | 0.87 – 1.78                           | ng/dl       |
| TOTAL T4: THYROXINE – SERUM<br>Method : CLIA           | 9.69          | 8.09 – 14.03                          | μg/Dl       |

Comment:

Note :>1. TSH levels are subject to circadian variation, reaching peak levels between 2 - 4.a.m. and at a minimum between 6-10 pm . The variation is of the order of 50% . hence time of the day has influence on the measured serum TSH concentrations  
> 2. Values <0.03 μIU/mL need to be clinically correlated due to presence of a rare TSH variant in some individuals.  
Clinical Use:> Primary Hypothyroidism > Hyperthyroidism > Hypothalamic – Pituitary hypothyroidism  
> Inappropriate TSH secretion > Nonthyroidal illness > Autoimmune thyroid disease  
>Pregnancy associated thyroid disorders > Thyroid dysfunction in infancy and early childhood.

Results are to be correlate clinically .

\*\*\*End of the report\*\*\*

*BK*

Lab Technician / Technologist  
Ranit Bhattacharjee

DR. BIPARNAK HALDAR  
MBBS, MD (PATHOLOGY)  
CONSULTANT PATHOLOGIST



Patient Name: MR. PANTHA DAS  
UHID/MR No.: FSIN.0000015134  
Visit Date: 22.07.2022  
Sample collected on: 22.07.2022  
Ref Doctor: SELF

Age/Gender: 52 Years / Male  
OP Visit No.: FSINOPV18206  
Reported on: 22.07.2022  
Specimen: BLOOD

**DEPARTMENT OF LABORATORY MEDICINE**  
**REPORT PREPARED ON PATHOLOGY**

| TEST NAME                              | VALUE | UNITS | RANGE  |
|--|-------|-------|--|
| PSA (prostate-Specific Antigen)(TOTAL) | 0.68  | ng/ml | <4.0ng/ml. :Negative<br>4.0 – 10.0ng/ml. :Borderline<br>>10.0ng/ml. : Elevated |

Methodology:CLIA

**\*\*Interpretation :** PSA is a product of prostatic epithelium and is normally secreted in the semen. It has been widely used in the diagnosis and management of prostatic cancer. A universal cutoff value of 4ng/ml is generally being used. However this simplified approach has led to delayed diagnosis, as well as overdiagnosis in many cases. Several refinements in the interpretation of the PSA value have been proposed.

**Serum PSA density** Reflects the PSA produced per gram of the prostate tissue. It is calculated by dividing the total serum PSA by the estimated gland volume (by transrectal ultrasound). Upper normal value for PSA density is 0.15

| Age Specific reference ranges : | Age group  | Upper reference range |
|---------------------------------|------------|-----------------------|
|                                 | 40 -49 Yrs | 2.5 ng/ml             |
|                                 | 50 -59 Yrs | 3.5 ng/ml             |
|                                 | 60 -69 Yrs | 4.5 ng/ml             |
|                                 | 70-79 Yrs  | 6.5 ng/ml             |

**Serum PSA Velocity** Men with prostatic cancer demonstrate an increased rate of rise in PSA level as compared to men having other conditions. The rate of change that best distinguishes between men with and without prostatic cancer is 0.75ng/ml per year. For this to be valid at least three PSA measurements should be done over a period of 1.5 yrs to 2.0 years.

**Free PSA estimation** PSA exists in two forms, a major fraction bound to alpha 1 chymotrypsin and a minor free fraction. The percentage of Free PSA (free PSA/total PSA X100) is very useful in discriminating the conditions from prostate cancer when the total PSA level is in the "grey zone" of 4 – 10 ng/ml. Depending on the free PSA % the probability of prostate cancer can be determined as follows

| %free PSA | probability of CA prostate |
|-----------|----------------------------|
| 0 -10%    | 55%                        |
| 10-15%    | 28%                        |
| 15 – 20%  | 25%                        |
| >20%      | 10%                        |

**INSTRUMENT USED:**  
FULLU AUTOMATED CLIA – TOSOH AIA – 360

\*\*\*\*End Of Report\*\*\*\*

*BL*

Lab Technician / Technologist  
Madhumita\_Biswas

DR. BIPARNAK HALDAR  
MBBS, MD (PATHOLOGY)  
Consultant Pathologist

Patient Name: MR. PANTHA DAS  
UHID/MR No.: FSIN.0000015134  
Visit Date: 22.07.2022  
Sample collected on: 22.07.2022  
Ref Doctor: SELF

Age/Gender: 52 Years / Male  
OP Visit No.: FSINOPV18206  
Reported on: 22.07.2022  
Specimen: URINE

**URINE ROUTINE EXAMINATION**

URINE FOR ROUTINE EXAMINATION

| <u>Test Name</u>                      | <u>Result</u> | <u>Unit</u> | <u>Method</u>                               |
|---------------------------------------|---------------|-------------|---|
| <b><u>PHYSICAL EXAMINATION</u></b>    |               |             |   |
| QUANTITY                              | 30            | ml          | Container Measurement                       |
| COLOUR                                | Pale yellow   |             | Naked Eye Observation                       |
| APPEARANCE                            | Slightly hazy |             | Naked Eye Observation                       |
| REACTION                              | Acidic        |             | Multiple Reagent Strip                      |
| SPECIFIC GRAVITY                      | 1.015         |             | Multiple Reagent Strip                      |
| <b><u>CHEMICAL EXAMINATION</u></b>    |               |             |   |
| BLOOD                                 | Nil           |             | Multiple Reagent Strip                      |
| ALBUMIN                               | Nil           |             | Multiple Reagent Strip / Heat & Acetic Acid |
| BILE PIGMENT                          | Nil           |             | Fuchet's Test                               |
| BILE SALT                             | Nil           |             | Hey's Sulphur Test                          |
| KETONE BODIES                         | Nil           |             | Multiple Reagent Strip / Rothera Test       |
| SUGAR                                 | Nil           |             | Multiple Reagent Strip / Benedict           |
| <b><u>MICROSCOPIC EXAMINATION</u></b> |               |             |   |
| PUS CELL                              | 2-3           | /HPF        | Light Microscopy                            |
| RBC                                   | Not found     | /HPF        | Light Microscopy                            |
| EPITHELIAL CELL                       | 1-2           | /HPF        | Light Microscopy                            |
| MICRO ORGANISM                        | Present(+)    |             |   |
| Others                                | Not found     |             |   |

Note : Any Abnormal Chemical Analysis Rechecked By Respective Manual Method

\*\*\* End of Report\*\*\*

*BL*

Lab Technician / Technologist  
Madhumita\_Biswas

Dr. BIPARNAK HALDER  
MBBS, MD (PATHOLOGY)  
CONSULTANT PATHOLOGIST



Patient Name: MR. PANTHA DAS  
UHID/MR No.: FSIN.0000015134  
Visit Date: 22.07.2022  
Sample collected on: 22.07.2022  
Ref Doctor: SELF

Age/Gender: 52 Years / Male  
OP Visit No.: FSINOPV18206  
Reported on: 22.07.2022  
Specimen: STOOL

**STOOL ROUTINE EXAMINATION**

STOOL FOR ROUTINE EXAMINATION

| <u>Test Name</u>                        | <u>Result</u>        | <u>Unit</u> | <u>Method</u>         |
|---|----------------------|-------------|-----------------------|
| <b><u>PHYSICAL EXAMINATION</u></b>      |                      |             |                       |
| COLOUR                                  | Brownish             |             | Naked Eye Observation |
| CONSISTANCY                             | Semi Soft            |             | Naked Eye Observation |
| ODOUR                                   | Offensive            |             | Naked Eye Observation |
| MUCUS                                   | Present (+)          |             | Naked Eye Observation |
| <b><u>CHEMICAL EXAMINATION</u></b>      |                      |             |                       |
| REACTION                                | Acidic               |             |                       |
| OCCULT BLOOD TEST                       | Negative             |             |                       |
| PH                                      | 6.2                  |             |                       |
| <b><u>MICROSCOPICAL EXAMINATION</u></b> |                      |             |                       |
| VEG CELL                                | Present(+)           | /hpf        | Light Microscopy      |
| PUS CELL                                | 2-3                  | /hpf        | Light Microscopy      |
| RBC                                     | Nil                  | /hpf        | Light Microscopy      |
| OVA                                     | Nil                  |             | Light Microscopy      |
| PARASITE                                | Nil                  |             | Light Microscopy      |
| CYST                                    | Nil                  |             | Light Microscopy      |
| OTHERS                                  | Bacteria present (+) |             | Light Microscopy      |

Note : Any Abnormal Chemical Analysis Rechecked By Rechecked By Respective Manual Method  
**End of Report**

*BL*

Lab Technician / Technologist  
Madhumita\_Biswas

Dr. BIPARNAK HALDER  
MBBS, MD (PATHOLOGY)  
CONSULTANT PATHOLOGIST

## DEPARTMENT OF RADIOLOGY X-RAY OF CHEST (PA) VIEW

MR. NO- FSIN.0000000

SEX-MALE

NAME: - PANTHA DAS

EXAMINATION DATE-22/07/2022

AGE-52YRS

REPORT DATE-22/07/2022

REF DR. SELF

### FINDINGS:

- Bilateral lung fields are clear.
- Tracheal shadow is in the midline.
- Bilateral CP angle are clear
- Both hila appear normal .
- CTR appears normal .
- No definite bone fracture is noted.



**DR.ARNAB MANDAL**

MD, Physician, PGDUS (Delhi) CEPT-USG (WBUHS KOLKATA)  
Fellow of Jefferson Ultrasound Radiology and Education Institute  
Philadelphia Ex-Radiology Resident (S.E.Railway)  
Regd.No:72022(WBMC)





|                     |                  |                  |
|---------------------|------------------|------------------|
| NAME:MR. PANTHA DAS | MR NO: FSIN-0000 | DATE: 22/07/2022 |
| AGE : 52 YRS        | SEX: MALE        | REF. BY: SELF    |

## ULTRASOUND OF WHOLE ABDOMEN

**LIVER:** Liver is **Enlarged** in size (**18.89cm**), shape, outline and echotexture. The intrahepatic tubular structures are normal. No focal area of altered echogenicity is noted. The porta hepatis is normal. The common bile duct measures (**4 cm**) in diameater. The portal vein measures (**10cm**) at porta.

**GALLBLADDER:** Gall bladder is **Partially contracted**. Wall is normal. No calculus or mass is seen within the gall bladder.

**PANCREAS:** It is normal in size, Shape, Outline and echotexture. Pancreatic duct is not dilated.

**SPLEEN:** It is normal in size (**10.21 cm**), Shape, Outline and echotexture. No parenchymal lesion is noted.

**BOTH KIDNEYS:** Both kidneys are normal in position, size, shape, outline and echotexture. The cortico medullary differentiation is maintained. No calculus or hydronephrosis is seen.

**RIGHT KIDNEY** measures (**9.90 cm**).

**LEFT KIDNEY** measures (**10.52 cm**).

**URINARY BLADDER:** It is well distended with normal wall thickness. No calculus or mass is seen within the urinary bladder. The post void residual volume of urine is insignificant.

**PROSTATE:** It is normal in size, shape & homogenous echotexture. The prostatic outline is smooth. The periprostatic plane is normal. It is normal in size measures **4.98cmX4.18cmX3.95cm VOL = 43.03 gms.**

### IMPRESSION:

- HEPATOMEGALY .
- ENLARGED PROSTATE.
- PARTIALLY CONTRACTED GB.



A.K.ROY

M.B.B.S, Dip BMSc, DTM&H (Cal)

Certificate on CEBT Abdominal Radiology - IISG/MBRSH

|                             |                         |                          |
|-----------------------------|-------------------------|--------------------------|
| <b>NAME: MR. PANTHA DAS</b> | <b>MR NO: FSIN-0000</b> | <b>DATE : 24.07.2022</b> |
| <b>AGE: 52 YRS.</b>         | <b>SEX: MALE</b>        | <b>REF BY: SELF</b>      |

### ECG REPORT

HR : 89 b/min  
AXIS : NORMAL  
RHYTHM : SINUS  
PR INTERVAL : 0.15 sec  
QT INTERVAL : 0.300 sec  
QRS DURATION : 0.096 sec  
T-WAVE : NORMAL

### IMPRESSION:

- RESTING ECG WITHIN NORMAL LIMITS.

*Shri Ha Prasad Upadhyay*

**DR.S.P.UPADHYAY**  
MBBS,DTDC,M  
Physician & Chest specialist



Patient Name: Mr. PANTHA DAS 52/M

Resting ECG Report

July 24, 2022  
Time: 13:38:49

QT / QTc: 0.300 / 0.365 Sec  
P-QRS-T Axis: (22)-(15)-(17) deg

PR Interval: 0.15 sec  
QRS Duration: 0.096 Sec

RR Interval: 0.67 sec

HR: 89 bpm

BP: 110 / 80 mmHg

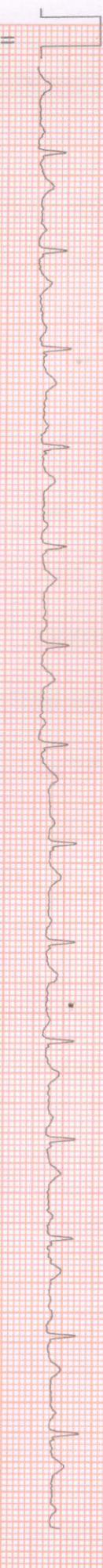
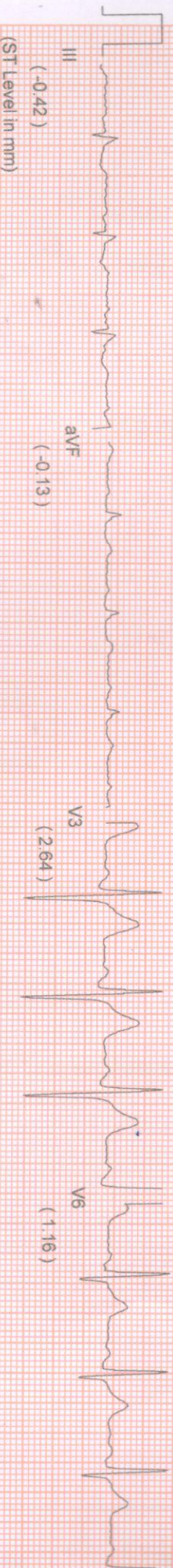
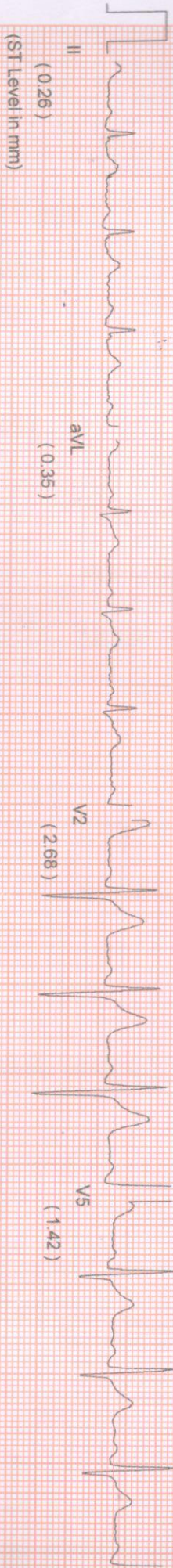
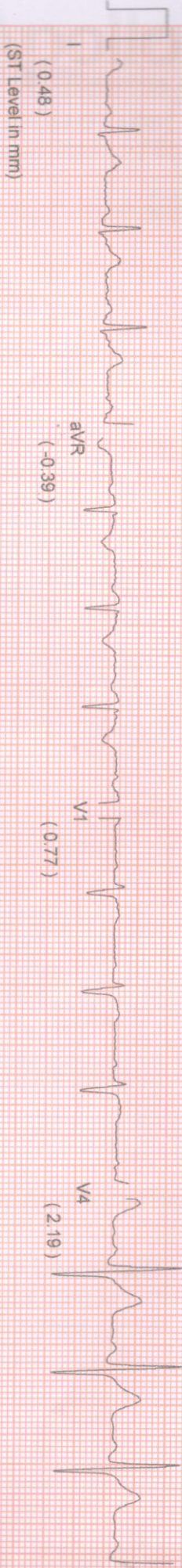

Comments :-

*Handwritten signature*  
*Handwritten initials*

PATIENT ID: HEIGHT: 0 Cm WEIGHT: 0.00 Kg  
PATIENT NAME: PANTHA DAS 52M  
PROTOCOL: BRUCE  
STAGE: Pre-Test  
ST Levels (mm) / ST Slope (mV/s) measured at 80 ms Post J

July 24, 2022 01:17 pm  
Report time 01:17 pm  
PHASE TIME: 00:26  
STAGE DURATION: 00:00  
HR: 93 bpm  
QRS Lead: V5  
SPEED: 0.0 kmph  
GRADE: 0.0  
BP: 110/80 mm  
METS: 1.00

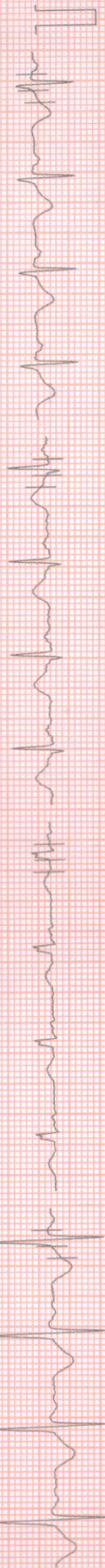

I 1.39 / 1.21

aVR -1.29 / -1.53

V1 -0.16 / -0.56

V4 2.48 / 1.85

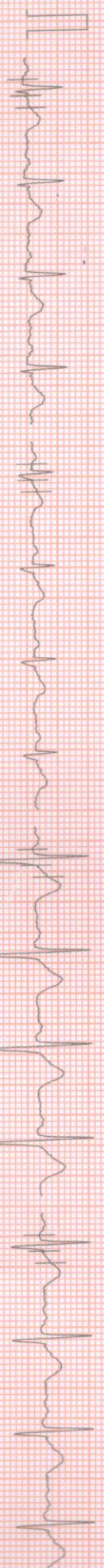

II 1.39 / 1.05

aVL 0.81 / 0.40

V2 2.61 / 2.50

V5 1.90 / 0.64



III -0.13 / -0.48

aVF 0.61 / 0.24

V3 2.55 / 2.42

V6 1.32 / -0.16

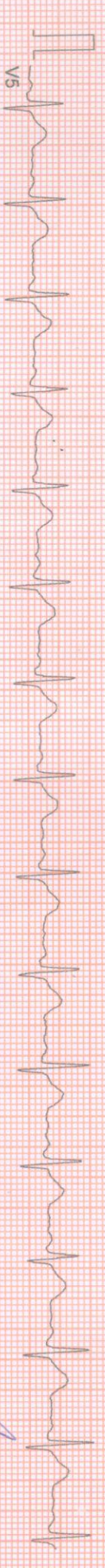

V5

*Pantha*  
mm

HEIGHT : 0 Cm WEIGHT : 0.00 Kg  
NAME : PANTHA DAS 52/M  
BRUCE  
Supine  
ST Levels (mm) / ST Slope (mV/s) measured at 80 ms Post J

July 24, 2022 01:17 pm  
Report time 01:18 pm  
PHASE TIME 00:32  
STAGE DURATION 00:00  
HR 92 bpm  
ORS Lead V5  
SPEED: 0.0 kmph  
GRADE: 0.0  
BP 110 / 80 mm  
METs 1.00

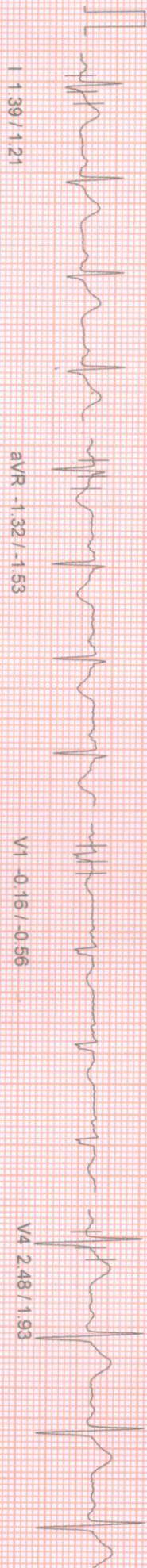

I 1.39 / 1.21

aVR -1.32 / -1.53

V1 -0.16 / -0.56

V4 2.48 / 1.93



II 1.39 / 0.97

aVL 0.81 / 0.48

V2 2.81 / 2.50

V5 1.90 / 0.64



III -0.13 / -0.56

aVF 0.61 / 0.16

V3 2.55 / 2.42

V6 1.32 / -0.16

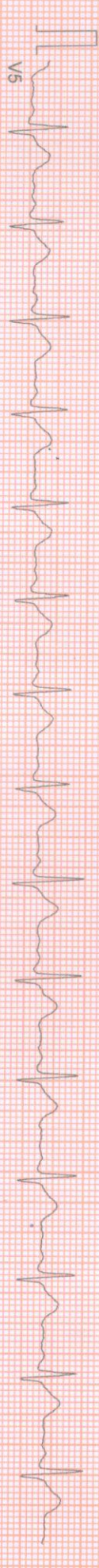

V5

100 HZ

10mm/mV, 25mm/sec

NASAN (C) ST Win Standard BL 6.91 Unit Ver 4.20

Linked Median Report

HEIGHT: 0.0 Cm WEIGHT: 0.00 Kg  
NAME: PANTHA DAS 52/M  
DOB: BRUCE  
STAGE: Standing  
ST Levels (mm) / ST Slope (mV/s) measured at 80 ms Post J

July 24, 2022 01:17 pm  
Report time 01:18 pm  
PHASE TIME 00:39  
STAGE DURATION 00:00  
HR 92 bpm  
GRS Lead V5  
SPEED: 0.0 kmph  
GRADE: 0.0  
BP 110 / 80 mm  
METS 1.00



I 1.39 / 1.21

aVR -1.35 / -1.53

V1 -0.16 / -0.56

V4 2.48 / 1.93



II 1.45 / 0.97

aVL 0.81 / 0.48

V2 2.61 / 2.50

V5 1.93 / 0.64



III -0.10 / -0.56

aVF 0.64 / 0.16

V3 2.55 / 2.42

V6 1.32 / -0.16



V5

100 Hz

10mm/mV 25mm/sec

WEIGHT : 0.00 Kg

NAME : PANTHA DAS 52/M

BRUCE

HyperVentilation

Levels (mm) / ST Slope (mV/s) measured at 80 ms Post J

Linked Median Report

July 24, 2022

Report time

01:17 pm

|                |        |                  |
|----------------|--------|------------------|
| PHASE TIME     | 00:44  | SPEED: 0.0 kmph  |
| STAGE DURATION | 00:00  | GRADE: 0.0       |
| HR             | 92 bpm | BP : 110 / 80 mm |
| QRS Lead       | V5     | METS : 1.00      |

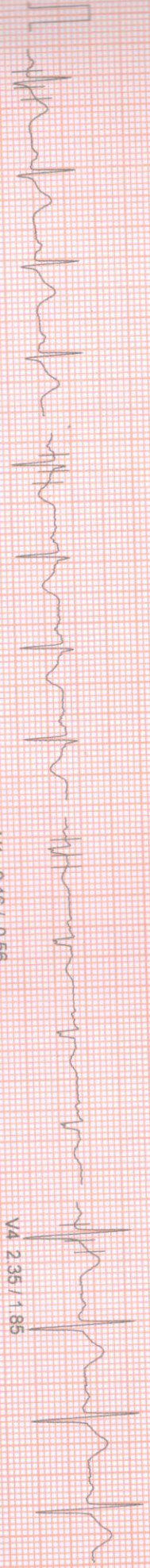

I 1.32 / 1.21

aVR -1.26 / -1.53

V1 -0.16 / -0.56

V4 2.35 / 1.85

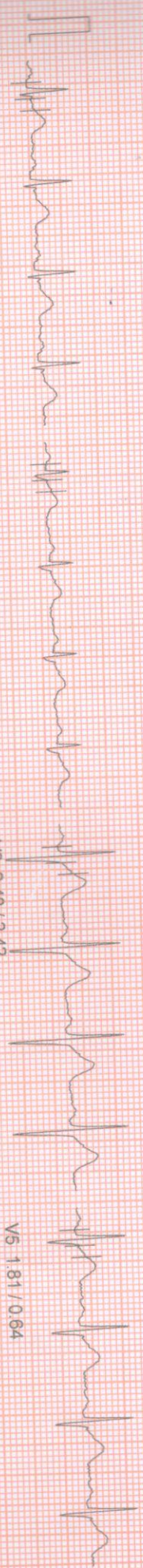

II 1.42 / 0.97

aVL 0.74 / 0.48

V2 2.48 / 2.42

V5 1.81 / 0.64

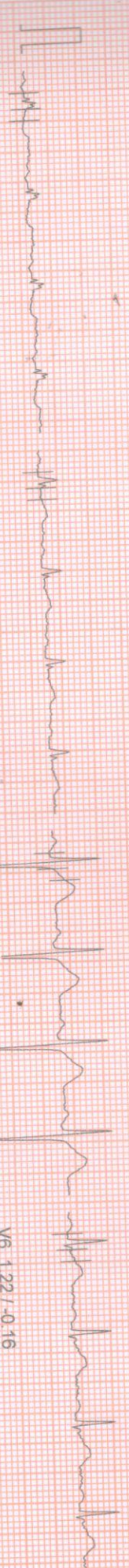

III -0.06 / -0.64

aVF 0.61 / 0.08

V3 2.42 / 2.34

V6 1.22 / -0.16

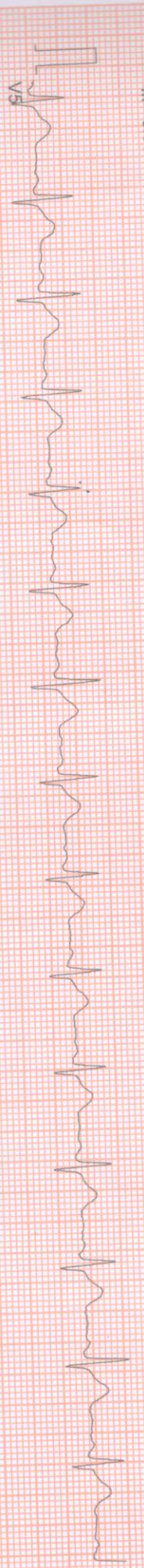

V5

100 HZ

10mm/mV 25mm/sec

NASAN (C) ST Win Standard BL 6.91 Unit Ver 4.20

NAME : PANTHA DAS 52/M  
HEIGHT : 0 Cm WEIGHT : 0.00 Kg  
BRUCE  
Wait For Exercise  
STAGE :  
ST Levels (mm) / ST Slope (mv/s) measured at 80 ms Post J

July 24, 2022 01:17 pm  
Report time 01:18 pm  
PHASE TIME 00:52  
STAGE DURATION 00:00  
HR 93 bpm  
GRS Lead V5  
SPEED: 0.0 kmph  
GRADE: 0.0  
BP 110 / 80 mm  
METS : 3.40

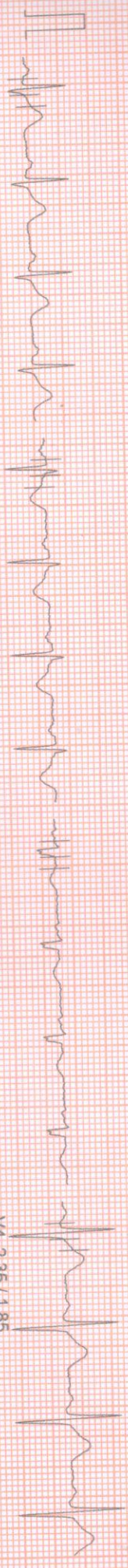

I 132 / 121

aVR -1.26 / -1.45

V1 -0.16 / -0.56

V4 2.35 / 1.85



II 139 / 089

aVL 0.77 / 0.56

V2 2.48 / 2.42

V5 1.81 / 0.64



III -0.10 / -0.73

aVF 0.58 / 0.00

V3 2.42 / 2.34

V6 1.22 / -0.16

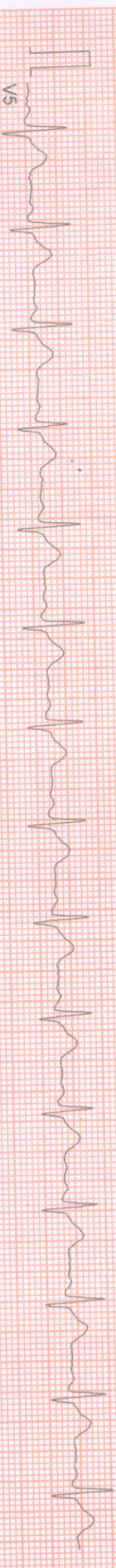

V5



HEIGHT : 0 Cm WEIGHT : 0.00 Kg

NAME : PANTHA DAS 52/M

PROTOCOL : BRUCE

Exercise Stage 1

STAGE : ST Levels (mm) / ST Slope (mV/s) measured at 80 ms Post J

Linked Median Report

July 24, 2022

Report time

01:17 pm  
01:21 pm

PHASE TIME : 03:00  
STAGE DURATION : 03:00  
HR : 126 bpm  
QRS Lead : V5  
SPEED : 2.7 kmph  
GRADE : 10.0  
BP : 115 / 85 mmHg  
METs : 5.70

I 0.93 / 0.89

aVR -0.90 / -2.34

V1 0.06 / -0.89

V4 2.74 / 2.66

II 0.93 / 0.73

aVL 0.68 / 0.81

V2 2.16 / 2.26

V5 2.10 / 1.77

III -0.13 / -0.32

aVF 0.42 / 0.08

V3 2.97 / 3.06

V6 1.13 / 0.64

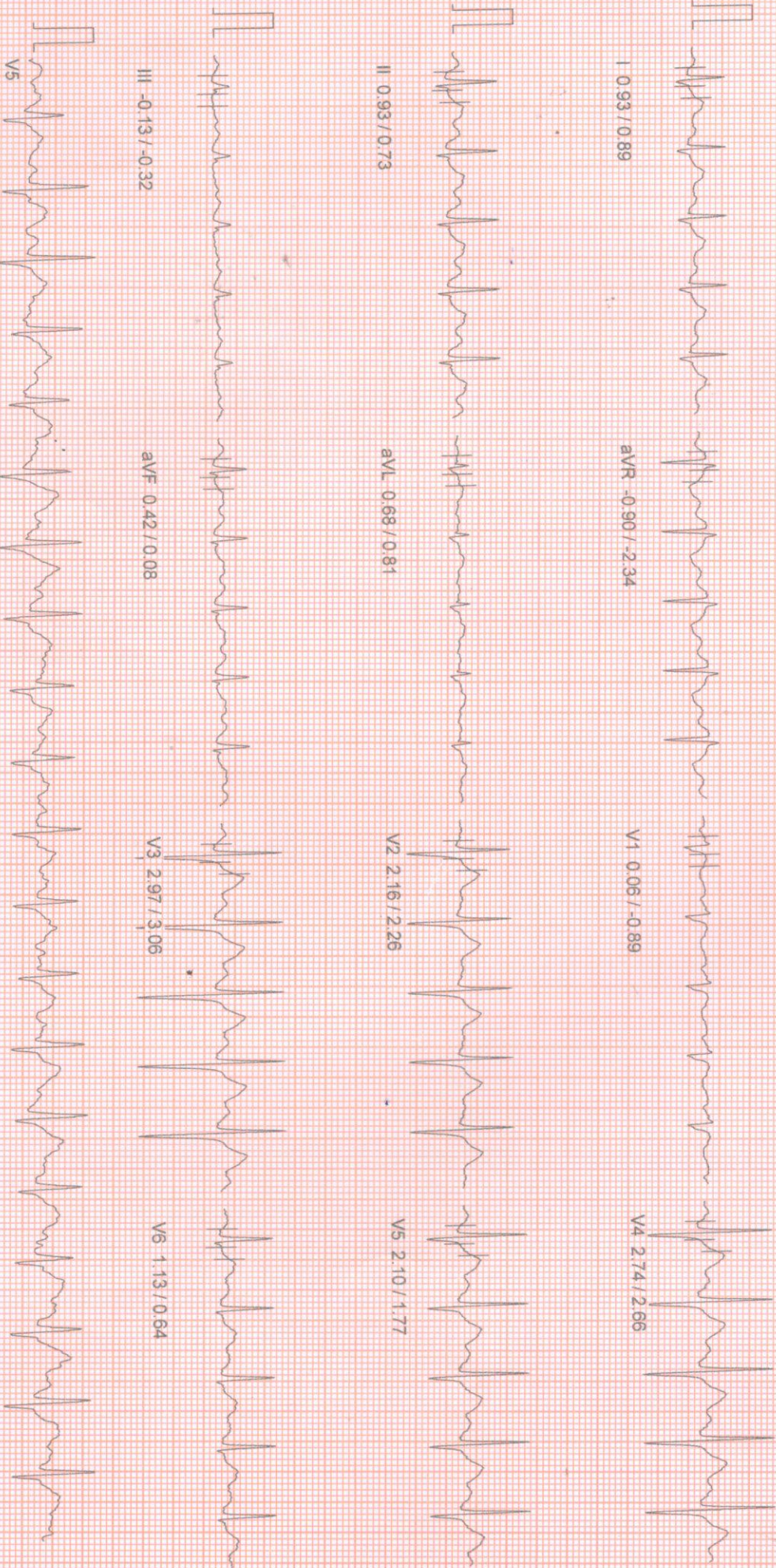

100 HZ

10mm/mV, 25mm/sec

NASAN (C) ST-Win Standard BL 6.91, Unit Ver 4.20

HEIGHT : 0 Cm WEIGHT : 0.00 Kg

NAME : PANTHA DAS 52M

PROTOCOL : BRUCE

STAGE : Exercise Stage 2

ST Levels (mm) / ST Slope (mV/s) measured at 80 ms Post J

Linked Median Report

July 24, 2022

Report time

01:24 pm

PHASE TIME

: 06:00

SPEED: 4.0 kmph

STAGE DURATION

: 03:00

GRADE: 12.0

HR

: 147 bpm

BP : 120 / 90 mm

QRS Lead

: V5

METS : 8.00

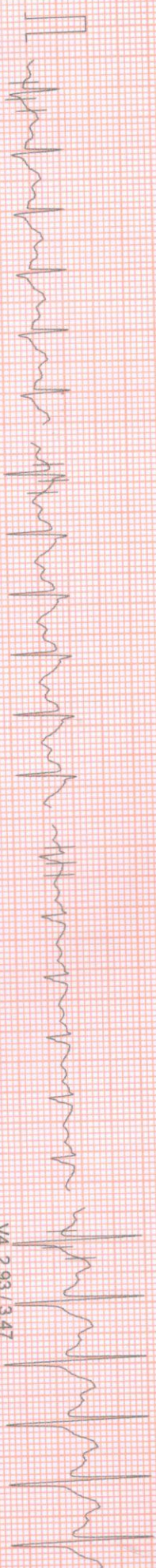

I 1.16 / 1.69

aVR -1.16 / -3.06

V1 -0.35 / -1.69

V4 2.93 / 3.47

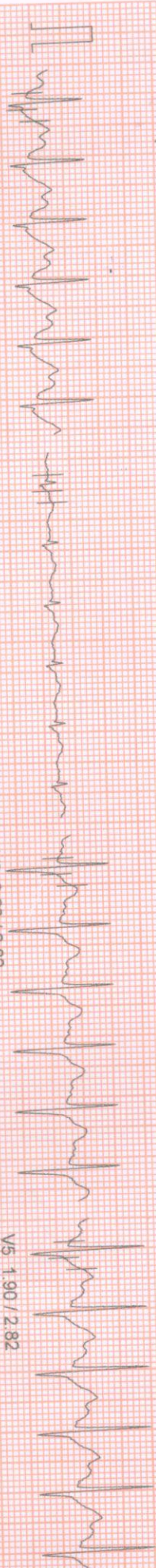

II 1.13 / 1.61

aVL 0.64 / 0.89

V2 2.22 / 2.82

V5 1.90 / 2.82

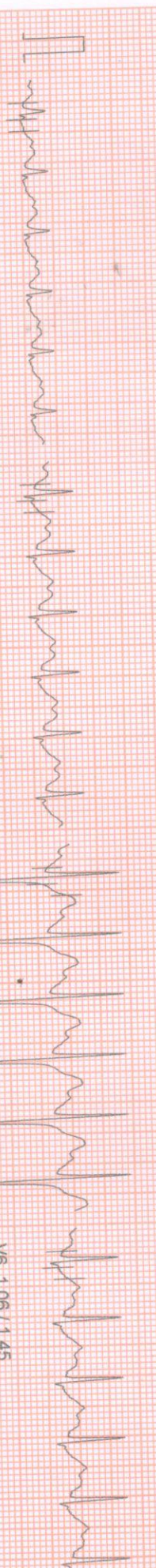

III -0.06 / 0.32

aVF 0.52 / 0.97

V3 3.06 / 3.95

V6 1.06 / 1.45

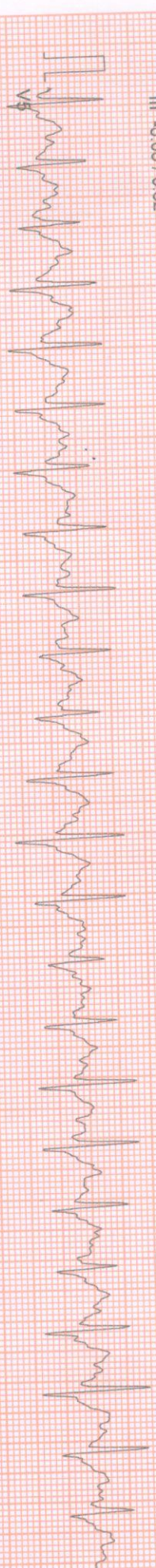

100 HZ

10mm/mv, 25mm/sec

MASAN (C) ST-Min Standard BL 6.91; Unit Ver: 4.20

HEIGHT : 0 Cm WEIGHT : 0.00 Kg

NAME : PANTHA DAS 52M

BRUCE

Peak Exercise

STAGE ST Levels (mm) / ST Slope (mV/s) measured at 80 ms Post J

Linked Median Report

July 24, 2022

Report time

01:26 pm

PHASE TIME

08.08

STAGE DURATION

02.08

HR

168 bpm

QRS Lead

V5

SPEED: 5.5 kmph  
GRADE: 14.0  
BP: 120 / 90 mm  
METS: 10.00

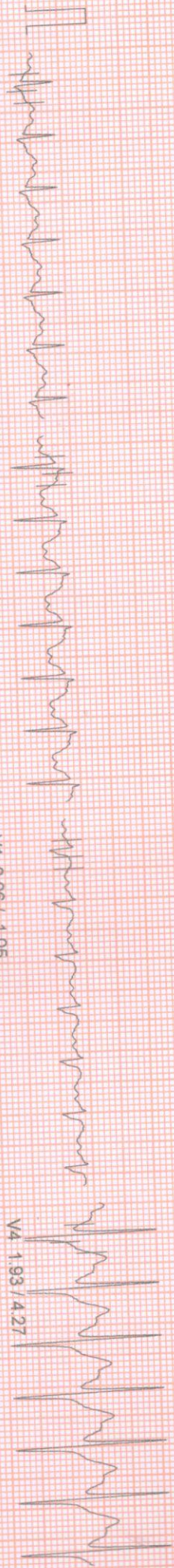

I 0.58 / 0.81

aVR 0.06 / -2.34

V1 0.06 / -1.05

V4 1.93 / 4.27

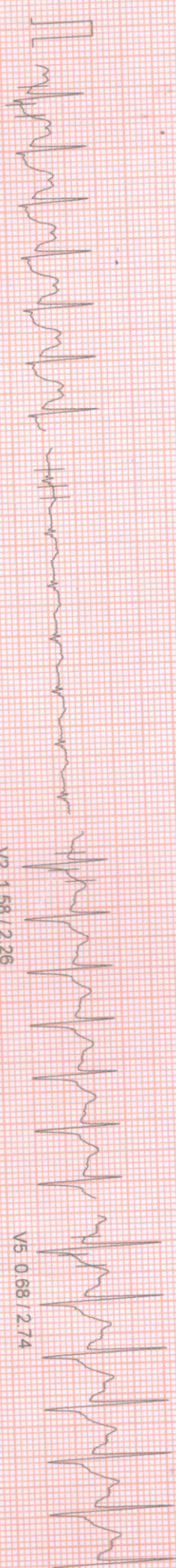

II -0.68 / 1.13

aVL 0.84 / 0.24

V2 1.58 / 2.26

V5 0.68 / 2.74

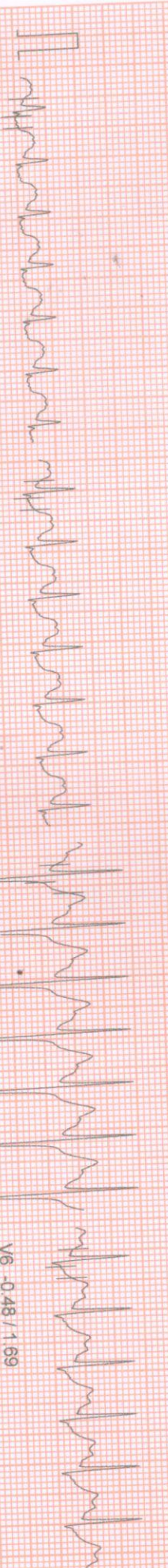

III -1.22 / 0.08

aVF -1.00 / 0.73

V3 2.06 / 4.11

V6 -0.48 / 1.69

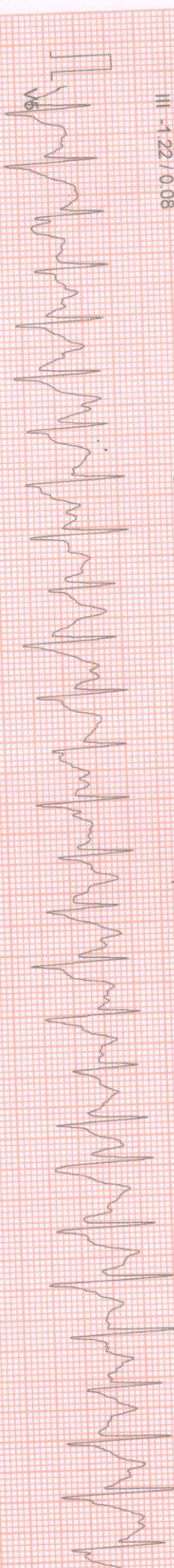

100 HZ

10mm/mv 25mm/sec

NASAN (C) ST-Win Standard Bl. 6.91, Unit Ver 4.20

HEIGHT : 0 Cm WEIGHT : 0.00 Kg

NAME : PANTHA DAS 52M

BRUCE

Recovery

STAGE : Recovery  
ST Levels (mm) / ST Slope (mV/s) measured at 80 ms Post J

Linked Median Report

July 24, 2022

Report time

01:17 pm  
01:27 pm

|                |         |                 |
|----------------|---------|-----------------|
| PHASE TIME     | 08:08   | SPEED: 0.0 kmph |
| STAGE DURATION | 01:00   | GRADE: 0.0      |
| HR             | 147 bpm | BP: 120/90 mm   |
| QRS Lead       | V5      | METS: 1.00      |

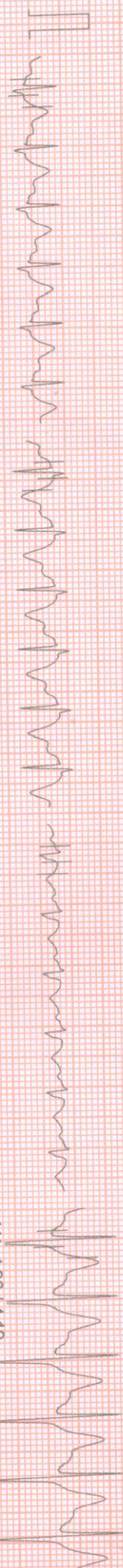

I 1.90 / 1.21

aVR -2.19 / -5.56

V1 -0.61 / -1.85

V4 4.96 / 4.19



II 2.51 / 1.53

aVL 0.48 / 0.56

V2 3.48 / 2.98

V5 3.74 / 3.55



III 0.74 / 0.16

aVF 1.52 / 0.56

V3 5.74 / 5.48

V6 2.06 / 1.69

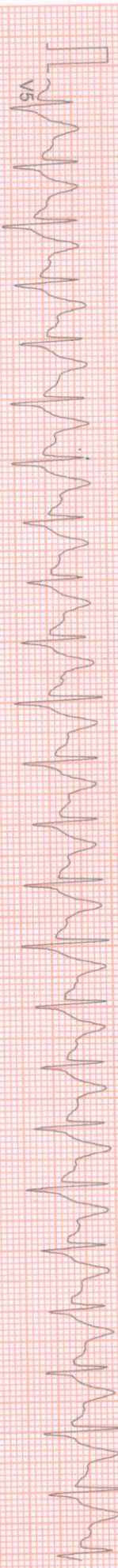

V5

HEIGHT : 0 Cm WEIGHT : 0.00 Kg

NAME : PANTHA DAS 52/M

PROTOCOL : BRUCE

STAGE : Recovery

ST Levels (mm) / ST Slope (mV/s) measured at 80 ms Post J

Linked Median Report

July 24, 2022

Report time

01:17 pm  
01:28 pm

|                |           |       |               |
|----------------|-----------|-------|---------------|
| PHASE TIME     | : 08:08   | SPEED | : 0.0 kmph    |
| STAGE DURATION | : 02:00   | GRADE | : 0.0         |
| HR             | : 127 bpm | BP    | : 120 / 90 mm |
| QRS Lead       | : V5      | METS  | : 1.00        |

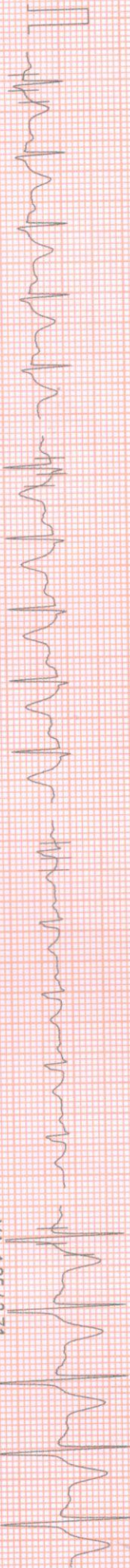

I 1.64 / 1.21

aVR -1.90 / -4.11

V1 -0.45 / -1.45

V4 4.35 / 3.71



II 2.42 / 1.05

aVL 0.42 / 0.64

V2 2.90 / 2.98

V5 3.09 / 2.42



III 0.68 / -0.08

aVF 1.55 / 0.32

V3 5.06 / 5.00

V6 1.71 / 1.05

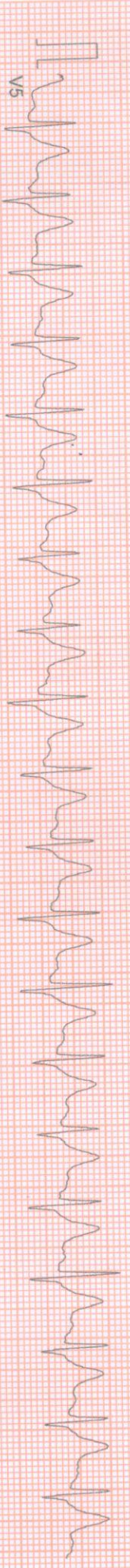

V5

100 HZ

10mm/mv 25mm/sec

NASAN (C) ST-Win Standard BL 6.91, Unit Ver 4.20

Linked Median Report

NAME : PANTHA DAS 52/M  
HEIGHT : 0 Cm WEIGHT : 0.00 Kg  
PROTOCOL : BRUCE  
STAGE : Recovery  
ST Levels (mm) / ST Slope (mV/s) measured at 80 ms Post J

July 24, 2022 01:17 pm  
Report time 01:29 pm  
PHASE TIME : 08:08  
STAGE DURATION : 03:00  
HR : 113 bpm  
GRS Lead : V5  
SPEED: 0.0 kmph  
GRADE: 0.0  
BP : 120 / 90 mm  
METS : 1.00

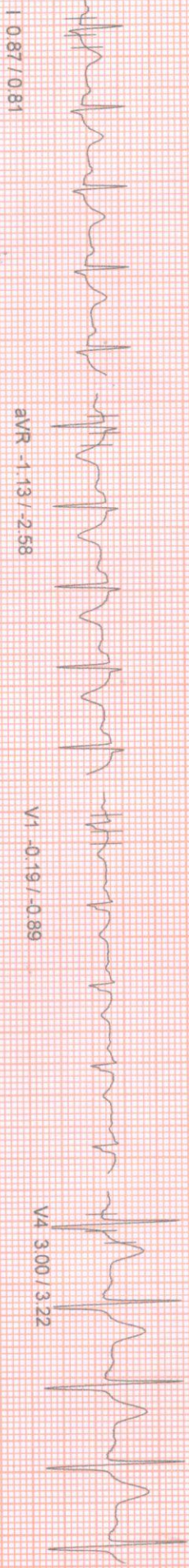

I 0.87 / 0.81

aVR -1.13 / -2.58

V1 -0.19 / -0.89

V4 3.00 / 3.22

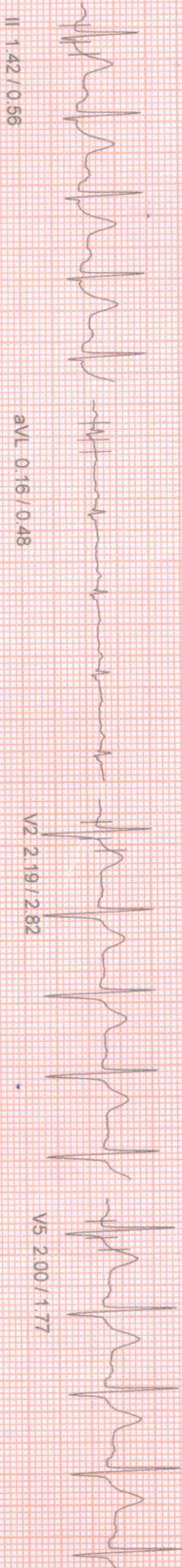

II 1.42 / 0.56

aVL 0.16 / 0.48

V2 2.19 / 2.82

V5 2.00 / 1.77

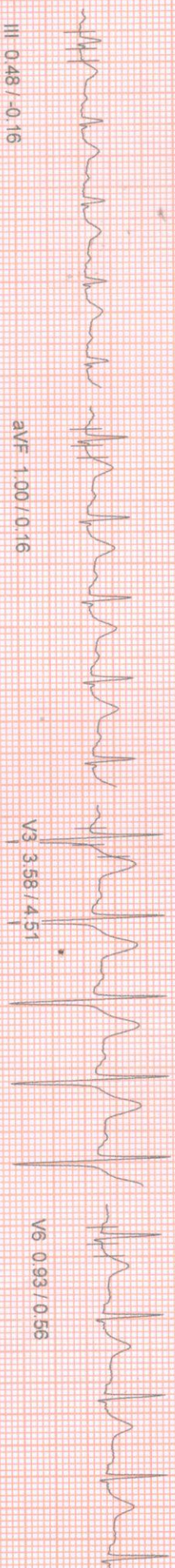

III 0.48 / -0.16

aVF 1.00 / 0.16

V3 3.58 / 4.51

V6 0.93 / 0.56

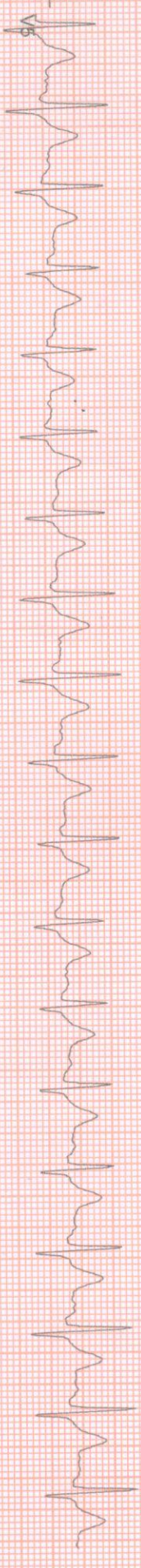

V5

100 HZ

10mm/mV, 25mm/sec

NASAN (C) ST-Win Standard BL 6.91, Unit Ver 4.20

HEIGHT : 0 Cm WEIGHT : 0.00 Kg  
PANTHA DAS 52M  
BRUCE  
Recovery  
ST Levels (mm) / ST Slope (mV/s) measured at 80 ms Post J

July 24, 2022 01:17 pm  
Report time 01:30 pm  
PHASE TIME : 08:08  
STAGE DURATION : 04:00  
HR : 109 bpm  
QRS Lead : V5  
SPEED: 0.0 kmph  
GRADE: 0.0  
BP : 120 / 90 mm  
METS : 1.00

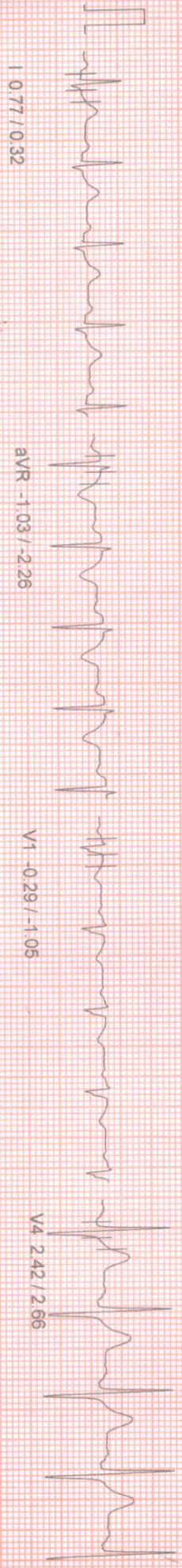

I 0.77 / 0.32

aVR -1.03 / -2.26

V1 -0.29 / -1.05

V4 2.42 / 2.66

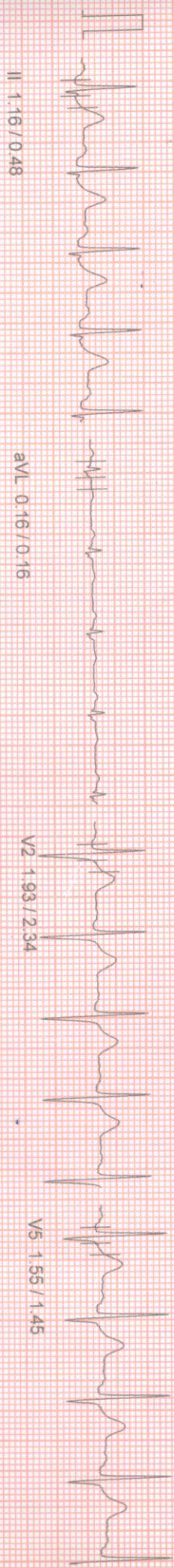

II 1.16 / 0.48

aVL 0.16 / 0.16

V2 1.93 / 2.34

V5 1.55 / 1.45

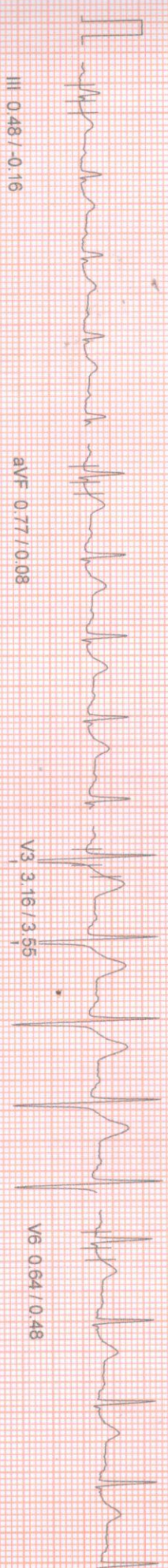

III 0.48 / -0.16

aVF 0.77 / 0.08

V3 3.16 / 3.55

V6 0.64 / 0.48

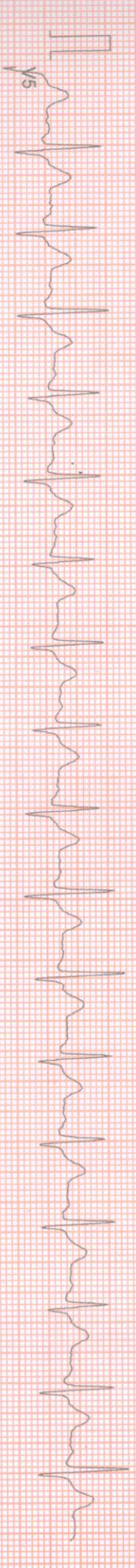

V5

100 Hz

10mm/mV, 25mm/sec

NASAN (G) ST-Win Standard BL 6.91, Unit Ver 4.20

HEIGHT : 0 Cm WEIGHT : 0.00 Kg  
PANTHA DAS 52/M  
BRUCE

APOLLO CLINIC  
ST Tables

July 24, 2022  
Report time

01:17 pm  
01:17 pm

| Phase             | I   | II  | III  | aVR  | aVL | aVF  | V1   | V2  | V3  | V4  | V5  | V6   |
|-------------------|-----|-----|------|------|-----|------|------|-----|-----|-----|-----|------|
| Pre-Test          | 1.4 | 1.4 | -0.1 | -1.3 | 0.8 | 0.6  | -0.2 | 2.6 | 2.6 | 2.5 | 1.9 | 1.3  |
| Supine            | 1.4 | 1.4 | -0.1 | -1.3 | 0.8 | 0.6  | -0.2 | 2.6 | 2.5 | 2.5 | 1.9 | 1.3  |
| Standing          | 1.4 | 1.4 | -0.1 | -1.3 | 0.8 | 0.6  | -0.2 | 2.6 | 2.5 | 2.5 | 1.9 | 1.3  |
| HyperVentilation  | 1.4 | 1.5 | -0.1 | -1.4 | 0.8 | 0.6  | -0.2 | 2.6 | 2.5 | 2.5 | 1.9 | 1.3  |
| Wait For Exercise | 1.3 | 1.4 | -0.1 | -1.3 | 0.8 | 0.6  | -0.2 | 2.5 | 2.4 | 2.4 | 1.8 | 1.2  |
| Exercise Stage 1  | 1.0 | 1.0 | -0.1 | -1.0 | 0.7 | 0.4  | 0.0  | 2.2 | 3.0 | 2.8 | 2.2 | 1.2  |
| Exercise Stage 2  | 1.3 | 1.2 | -0.0 | -1.2 | 0.6 | 0.6  | -0.3 | 2.1 | 2.9 | 2.9 | 1.8 | 0.9  |
| Peak Exercise     | 0.4 | 0.0 | -0.6 | -0.0 | 0.5 | -0.3 | -0.0 | 1.7 | 2.8 | 2.3 | 1.1 | -0.1 |
| Recovery 1        | 2.0 | 2.6 | 0.8  | -2.3 | 0.5 | 1.6  | -0.7 | 3.5 | 5.8 | 5.0 | 3.8 | 2.1  |
| Recovery 3        | 0.9 | 1.4 | 0.5  | -1.1 | 0.2 | 1.0  | -0.2 | 2.2 | 3.6 | 3.0 | 2.0 | 0.9  |

ST SLOPES

| Phase             | I   | II  | III  | aVR  | aVL | aVF | V1   | V2  | V3  | V4  | V5  | V6   |
|-------------------|-----|-----|------|------|-----|-----|------|-----|-----|-----|-----|------|
| Pre-Test          | 1.0 | 1.0 | -0.3 | -1.4 | 0.2 | 0.3 | -0.6 | 2.3 | 2.3 | 1.7 | 0.5 | -0.2 |
| Supine            | 1.2 | 1.0 | -0.6 | -1.5 | 0.5 | 0.2 | -0.6 | 2.5 | 2.4 | 1.9 | 0.6 | -0.2 |
| Standing          | 1.2 | 1.0 | -0.6 | -1.5 | 0.5 | 0.2 | -0.6 | 2.5 | 2.4 | 1.9 | 0.6 | -0.2 |
| HyperVentilation  | 1.2 | 1.0 | -0.6 | -1.5 | 0.5 | 0.2 | -0.6 | 2.5 | 2.4 | 1.9 | 0.6 | -0.2 |
| Wait For Exercise | 1.2 | 1.0 | -0.6 | -1.5 | 0.5 | 0.1 | -0.6 | 2.4 | 2.3 | 1.9 | 0.6 | -0.2 |
| Exercise Stage 1  | 1.0 | 0.8 | -0.2 | -2.5 | 0.8 | 0.2 | -0.9 | 2.3 | 3.4 | 3.0 | 1.9 | 0.8  |
| Exercise Stage 2  | 1.5 | 1.8 | 0.0  | -3.1 | 0.9 | 1.0 | -1.6 | 3.1 | 4.8 | 3.9 | 2.7 | 1.0  |
| Peak Exercise     | 1.1 | 0.8 | -0.2 | -2.4 | 0.3 | 0.5 | -1.2 | 2.5 | 4.5 | 4.6 | 2.6 | 1.9  |
| Recovery 1        | 1.3 | 1.8 | 0.3  | -5.6 | 0.4 | 0.7 | -2.0 | 2.9 | 5.5 | 4.2 | 3.5 | 1.9  |
| Recovery 3        | 0.8 | 0.6 | -0.2 | -2.6 | 0.5 | 0.2 | -0.9 | 2.8 | 4.5 | 3.2 | 1.8 | 0.6  |



Ref: By : Not Applicable  
( Not Applicable )



PANTHA DAS 52/M

BRUCE  
PATIENT HEIGHT : 0 Cm  
PATIENT WEIGHT : 0.00 Kg

SCREENING :  
NIL  
ACTIVE

MEDICATION :  
BRIEF HISTORY :  
OTHER INVESTIGATION :  
REASON FOR TERMINATION : TARGET HEART RATE ACHIVED  
EXERCISE TOLERANCE : GOOD  
EXERCISE INDUCED ARRHYTHMIA : NIL  
HAEMO RESPONSE : ADEQUATE  
CHRONO RESPONSE : ADEQUATE  
FINAL IMPRESSION : STRESS TEST FOR PROVOCABLE MYOCARDIAL ISCHEMIA.

Siddhartha Kundu  
MBBS(KOL), PGDCC, CCEBDM

01:77 01:77  
033 2556 3333 033 2556 5555  
01:77 01:77



PANTHA DAS 52/M

BRUCE

PATIENT WEIGHT : 0.00 Kg

Ref. By : Not Applicable  
( Not Applicable )

| Stage             | Time  | Speed (Kmph) / Grade (%) | HR bpm | BP mmHg  | R.P.P. X 1000 | METS  | ST Level I | Stage Comments |
|-------------------|-------|--------------------------|--------|----------|---------------|-------|------------|----------------|
| Pre-Test          | 00:26 | 0.00 / 0.00              | 93     | 110 / 80 | 10            | 1.00  | 1.39       |                |
| Supine            | 00:06 | 0.00 / 0.00              | 92     | 110 / 80 | 10            | 1.00  | 1.39       |                |
| Standing          | 00:06 | 0.00 / 0.00              | 92     | 110 / 80 | 10            | 1.00  | 1.39       |                |
| HyperVentilation  | 00:05 | 0.00 / 0.00              | 92     | 110 / 80 | 10            | 1.00  | 1.32       |                |
| Wait For Exercise | 00:07 | 0.00 / 0.00              | 93     | 110 / 80 | 10            | 1.00  | 1.00       |                |
| Exercise Stage 1  | 03:00 | 2.70 / 10.00             | 126    | 115 / 85 | 14            | 5.70  | 1.29       |                |
| Exercise Stage 2  | 03:00 | 4.00 / 12.00             | 147    | 120 / 90 | 17            | 8.00  | 1.29       |                |
| Peak Exercise     | 02:07 | 5.50 / 14.00             | 168    | 120 / 90 | 20            | 10.00 | 0.39       |                |
| Recovery 1        | 01:00 | 0.00 / 0.00              | 147    | 120 / 90 | 17            | 1.00  | 1.97       |                |
| Recovery 3        | 03:00 | 0.00 / 0.00              | 113    | 120 / 90 | 13            | 1.00  | 0.87       |                |

TOTAL EXER TIME : 8 : 7 min

MAX HR : 168 bpm (100.00 % of 168 bpm)

MAX BP : 120 / 90 mmHg

MAX WORKLOAD : 10.00

DISTANCE COVERED : 0.53 Km

DOUBLE PRODUCT : 20160.00

Siddhartha Kundu  
MBBS(KOL), PGDCC, CCEBDM

NASAN (C) ST-Win Standard BL 6.91, Unit Ver 4.0





HEIGHT : 0.00 Cm WEIGHT : 0.00 Kg  
 PANTHA DAS 52/M  
 BRUCE

STRESS TEST FOR PROVOCABLE MYOCARDIAL ISCHEMIA.

APOLLO CLINIC  
 Extra Comments

July 24, 2022  
 Report time

*[Signature]*  
**DR. SIDDHARTHA KUNDU**  
 MBBS (Genl), PGDCC, CCERBDM  
 Clinical Cardiologist  
 Sr Resident, Cardiology Dept  
 B.R Singh Hospital, Eastern Railway

NASAN (C) ST-Win Standard BL 6.91, Unit Ver

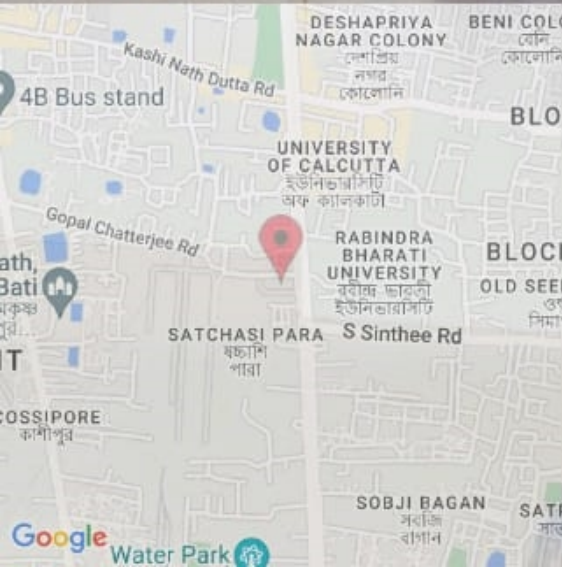

36C, Barrackpore Trunk Rd, CIT, Satchasi Para, Kolkata, West Bengal 700002, India

Kolkata  
West Bengal  
India



32°C  
90°F

2022-07-22(Fri) 09:54(AM)

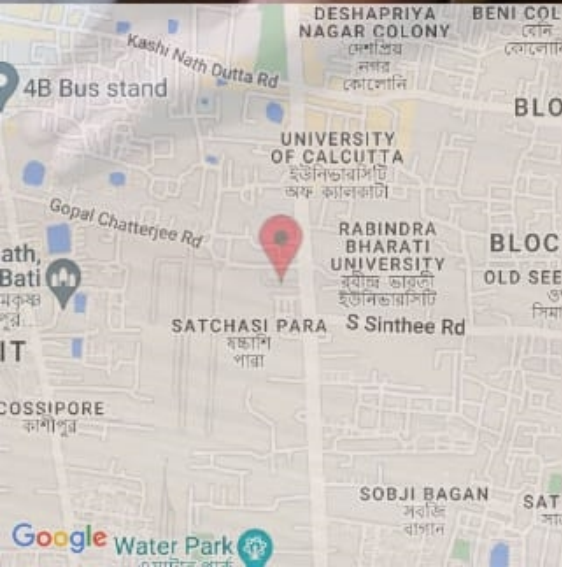

35/C, OM TOWER, Barrackpore Trunk Rd, CIT, Satchasi Para, Kolkata, West Bengal 700002, India

Kolkata  
West Bengal  
India

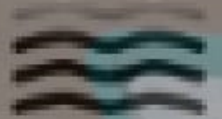

32°C  
90°F

2022-07-22(Fri) 10:05(AM)