

## PHYSICIAN CONSULTATION

DATE:- 27/11/2021.

NAME:- Hemanta.

DOB: AGE:- 35 SEX:- ~~M~~ F

HEIGHT:- 165

WEIGHT:- 80.

(65)

BMI:- 29.4.

BP READING:- 132/62 mm

Heart Rate:- 70.

Eye Exam :- Vision now 6/6!

Ear Exam :- B/H EAR., clear.

*N. K. Kumbhar*



*Himanshu Parmar*  
**Dr. Himanshu Parmar**  
M.D. (Medicine)  
Reg. No. G-16373

Pts Name	NAMRATA KUMARI
Date	27-11-2021
Age	35 yr/Female
Ref Doctor	BOB

### USG ABDOMEN AND PELVIS

**Liver:** appears normal in size and shows bright echotexture. No evidence of focal mass lesion seen. Portal vein and CBD appears normal. No evidence of IHBRD.

**Gall bladder:** is well distended and appears normal. No evidence of gall bladder calculus or pericholecystic free fluid.

**Spleen:** appears normal in size and echotexture.

**Pancreas:** appears normal in size and echotexture.

**Both Kidneys:** Both kidney appears bulky normal in shape and echotexture. No evidence of calculus or hydronephrosis. CMD appears maintained.

**Urinary bladder:** moderately distended.

**Uterus and ovaries:** appear normal in size. No evidence of adnexal mass lesion

No evidence of significant reteroperitoneal lymphadenopathy.

Both iliac fossa appears normal.

#### IMPRESSION:

- Grade I fatty liver.
- No evidence of any significant abnormality detected in present scan.

  
Dr. NIRAJ DARJI

Radiologist

## 2D ECHO WITH COLOUR DOPPLER STUDY

**PATIENT NAME** NAMRATA SINHA (F/35)

**REF DR NAME** BOB

**DATE** 27/11/2021

**MEASUREMENTS:**

AO/LA	28/32	MITRAL VALVE	0.73	2.13
LVD/LVS	44/32	TRICUSPID VALVE	0.56	1.25
LVEF	60%	PULMONARY VALVE	0.68	1.85
IVS/LVPW	13/10	AORTIC VALVE	1.21	5.86

**COMMENTS:**

- Normal internal dimensions of all four cardiac chambers.
- Structurally normal all four cardiac valves.
- Normal LV systolic function. LVEF: 60%
- Normal diastolic dysfunction.
- NO RWMA AT REST.
- IVS & IAS are Intact.
- No PAH. RVSP 21 MM HG.
- No clot / vegetation.
- No Pericardial effusion seen.

**Conclusion:**

**NO RWMA AT REST.**

**NORMAL LV SYSTOLIC FUNCTION, LVEF 60 %**

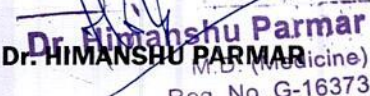
  
**Dr. Himanshu Parmar**  
M.D. (Medicine)  
Reg. No. G-16373



Pts Name	NAMRATA SINHA
Date	27/11/2021
Age	35YR/ FEMALE
Ref By	BOB

### X-Ray Chest

Lungs appear normal.

Heart size and mediastinal shadow appears normal.

Both CP angles appear normal.

Domes of diaphragm and bony thorax appears normal.

  
Dr. A. P. Patel  
Radiologist

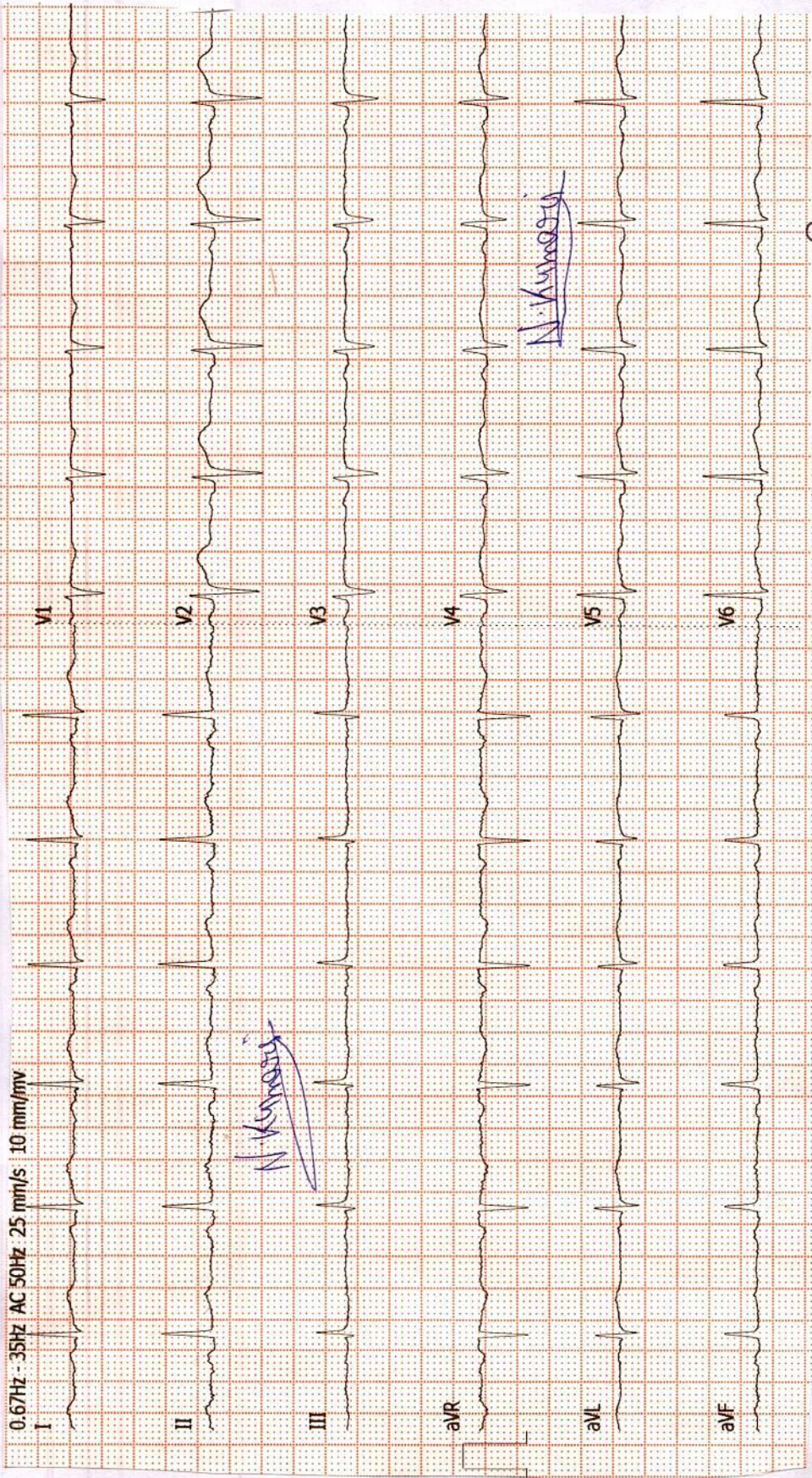

M.S.R - HR 72



Dr. Himanshu Parmar  
M.D. (Medicine)  
Reg. No. G-16373

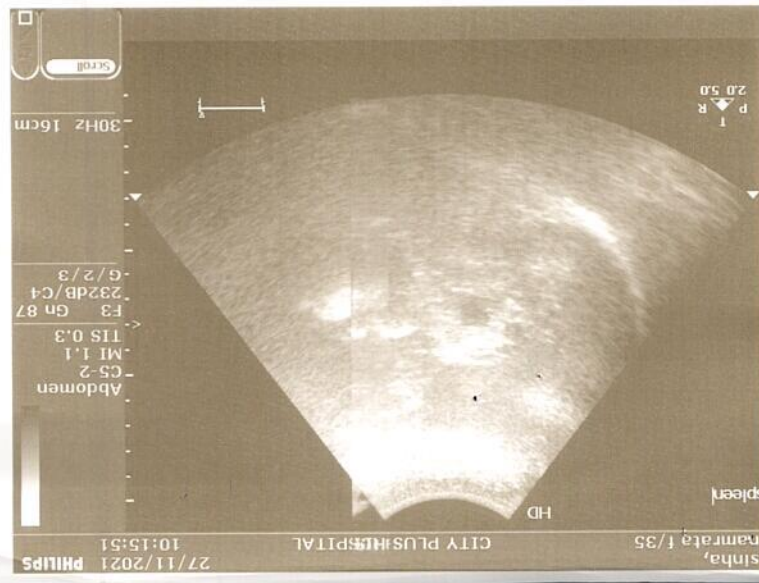
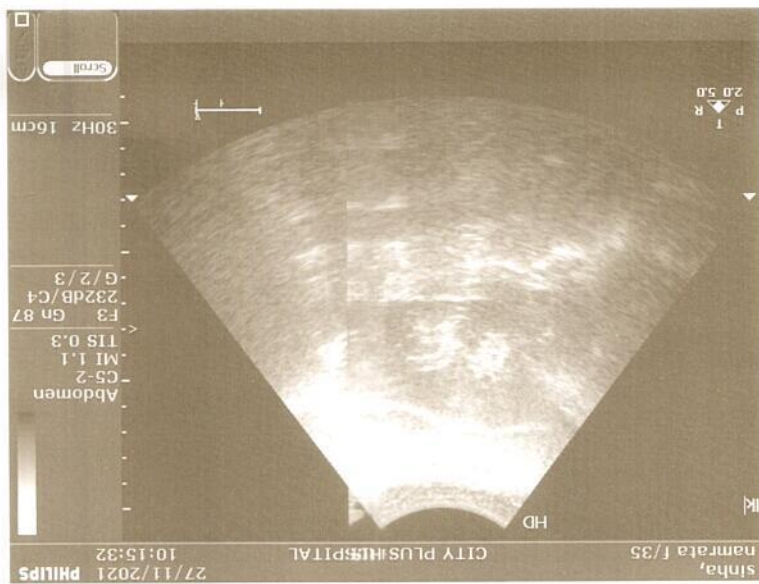
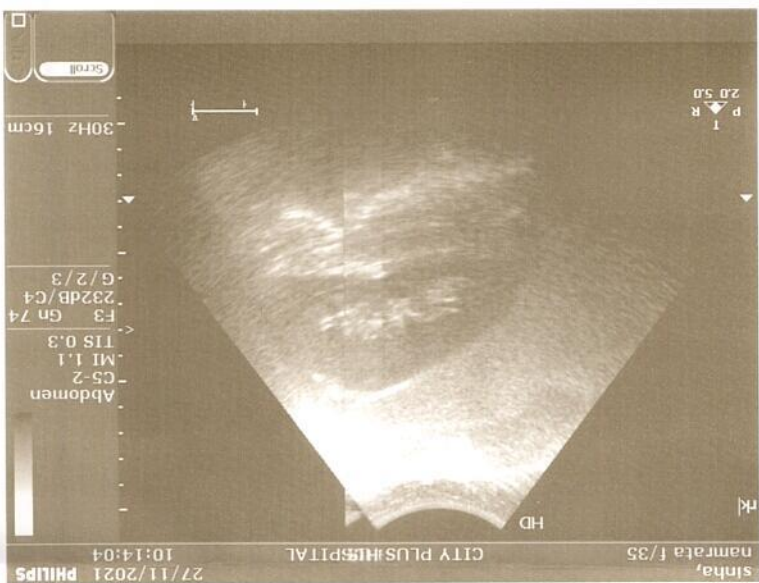
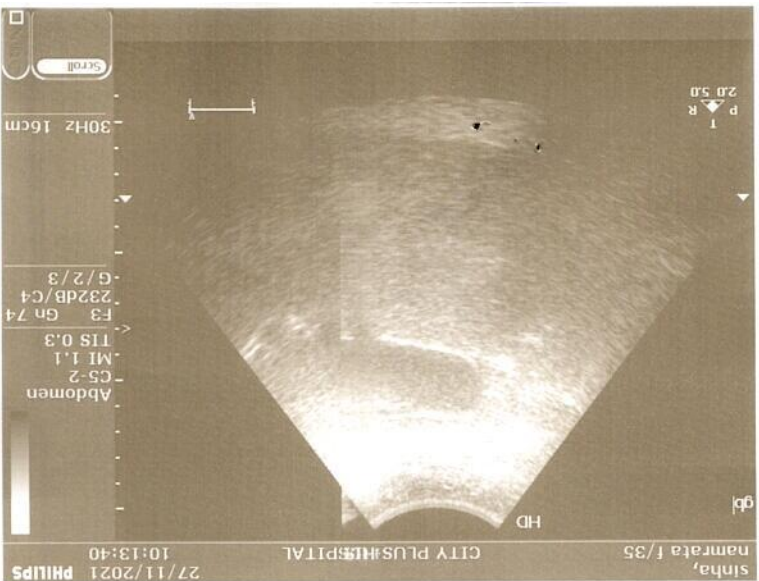

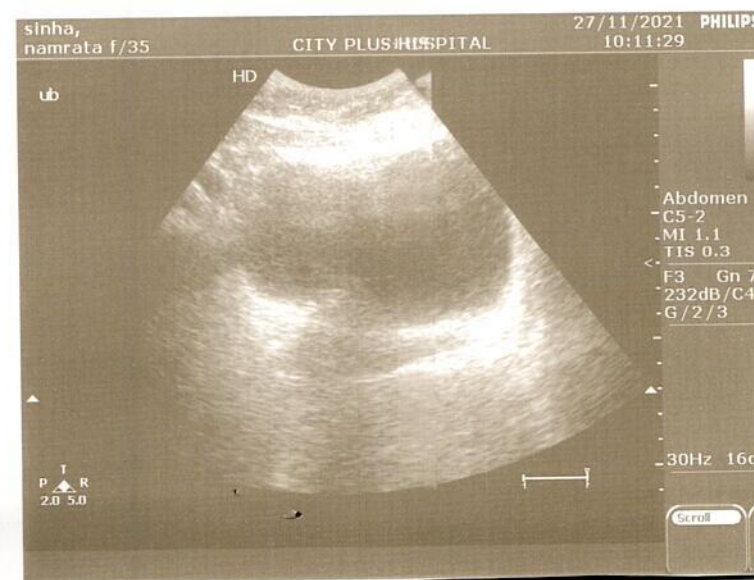
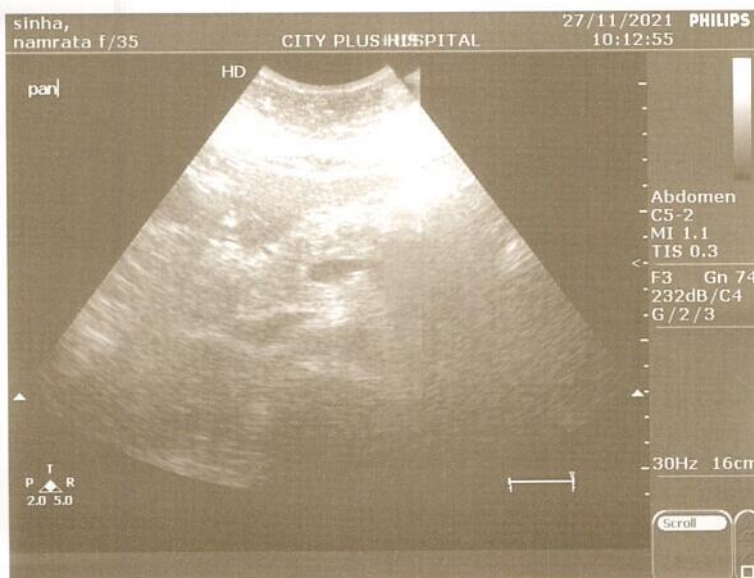

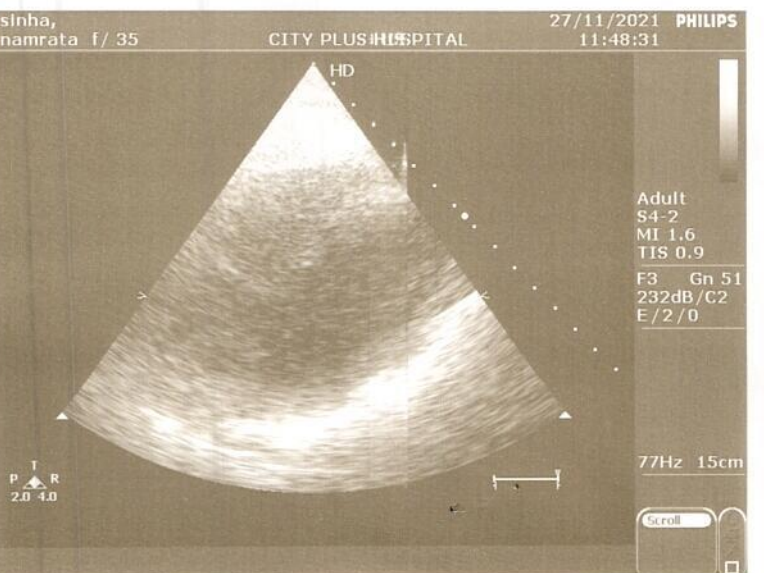
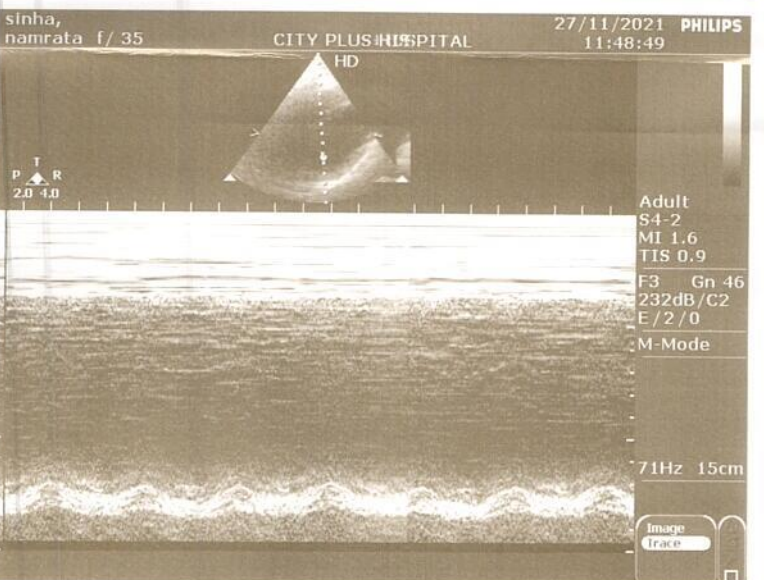
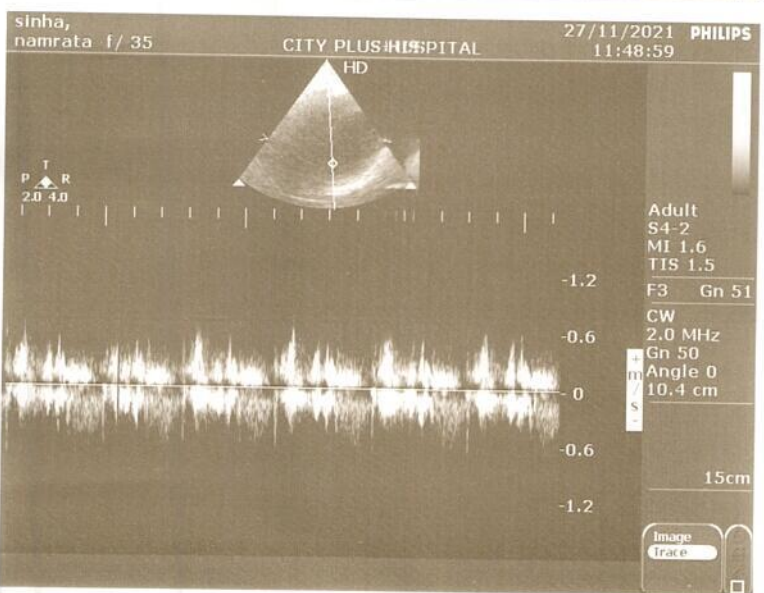
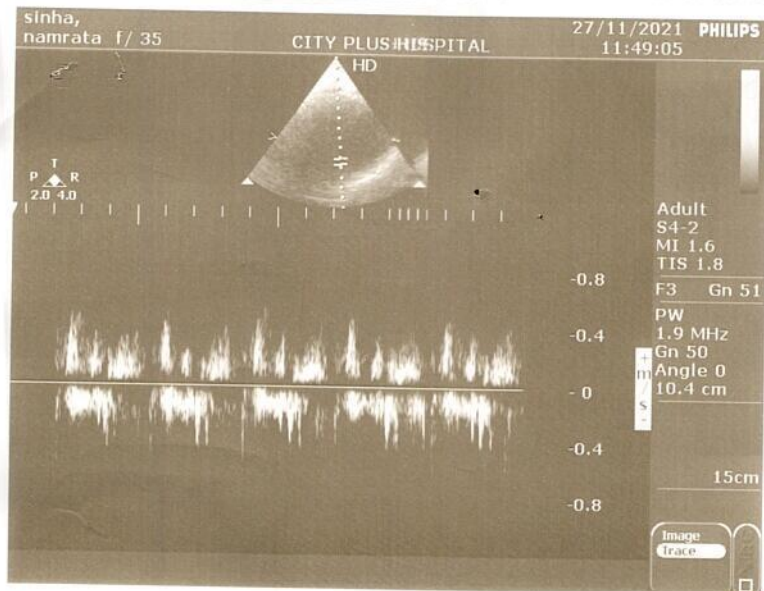



R

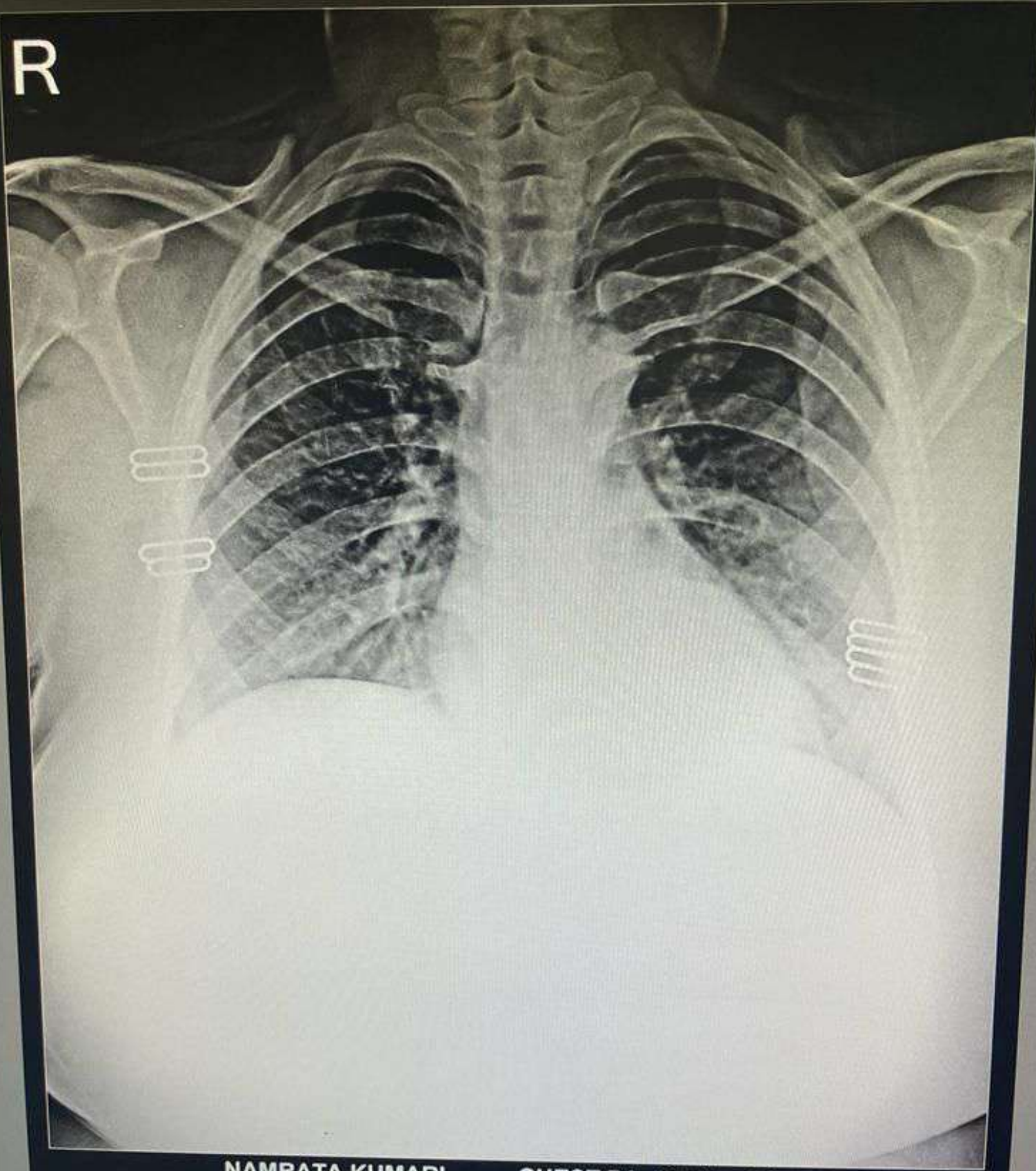

NAMRATA KUMARI CHEST PA 27-Nov-21  
CITY PLUS HOSPITAL, AHMEDABAD.



भारत सरकार  
GOVERNMENT OF INDIA



नम्रता कुमारी

Namrata Kumari

जन्म तिथि/ DOB: 27/06/1985

महिला / FEMALE



7914 3182 0773

आधार-आम आदमी का अधिकार



GPS Map Camera



Ahmedabad, GJ, India  
Science City Road, Sola, Ahmedabad,  
Lat 23.070448, Long 72.521369  
11/27/2021 09:35 AM

Maps



GPS Map Camera



Ahmedabad, GJ, India  
Science City Road, Sola, Ahmedabad,  
Lat 23.070476, Long 72.521371  
11/27/2021 09:36 AM

**Dr. Swara A. Patel**

MBBS, DCP, DNB (Mumbai)

Consultant Pathologist

(M): 9482136492

**CITY** 

**PATHOLOGY LABORATORY**

Nr. Sola Overbridge, Science City Road, Sola, Ahmedabad-380060

Tel: +91 7046 247 247

**Pathology Report**

**Sample No : 9805**

<b>UH ID</b>	: 7953	<b>OP/IP</b>	: 9839/0
<b>Name</b>	: NAMRATA KUMARI	<b>Order Date/Time</b>	: 27/11/2021 01:36 PM
<b>Gender / Age</b>	: / 36Y	<b>Sample Date/Time</b>	: 27/11/2021 01:36 PM
<b>Ref By</b>	: BOB	<b>Approve Date/Time</b>	: 27/11/2021 04:30 PM
		<b>Print Date/Time</b>	: 27/11/2021 04:39 PM

**BUN/ CREATININE RATIO, SERUM**

<b>Test Name</b>	<b>Result</b>	<b>Unit</b>	<b>Normal Range</b>
BUN/ CREATININE RATIO, SERUM	: 17.55		10 - 20



DR.SWARA A PATEL  
MBBS, DCP, DNB(MUMBAI)  
CONSULTANT PATHOLOGIST

----- End Of Report -----

**Dr. Swara A. Patel**

MBBS, DCP, DNB (Mumbai)

Consultant Pathologist

(M): 9482136492



**PATHOLOGY LABORATORY**

Nr. Sola Overbridge, Science City Road, Sola, Ahmedabad-380060

Tel: +91 7046 247 247

**Pathology Report**

**Sample No : 9805**

UH ID	: 7953	OP/IP	: 9839/0
Name	: NAMRATA KUMARI	Order Date/Time	: 27/11/2021 01:36 PM
Gender / Age	: / 36Y	Sample Date/Time	: 27/11/2021 01:36 PM
Ref By	: BOB	Approve Date/Time	: 27/11/2021 04:30 PM
		Print Date/Time	: 27/11/2021 04:39 PM

S. GGT

Test Name	Result	Unit	Normal Range
GGT	: 24.6	U/L	15 - 73

S. BILIRUBIN

Test Name	Result	Unit	Normal Range
S.BILIRUBIN TOTAL	: 0.71	mg/dl	0.0 TO 1.2
S.BILIRUBIN DIRECT	: 0.26	mg/dl	0.0 TO 0.2
S.BILIRUBIN INDIRECT	: 0.45	mg/dl	0.0 TO 0.7

BUN

Test Name	Result	Unit	Normal Range
BUN	: 11.23	mg/dl	7.0-17.0

CREATININE

Test Name	Result	Unit	Normal Range
S.CREATININE	: 0.64	mg/dl	MALE - 0.62 - 1.1 FEMALE - 0.45 - 0.75

Sample : Serum

**HEMOGRAM REPORT**

Method: Electrical Impedance/Optical Analysis by Automated Cell Counter

Test Name	Result	Unit	Normal Range
HEMOGLOBIN	: 12.3	g/dl	MALE :13.5 - 17.0 FEMALE : 12.0 - 15.0
TOTAL RBC COUNT	: 4.17	mill/cmm	MALE : 4.5 - 5.5 FEMALE : 3.8 - 4.8
TOTAL WBC COUNT	: 9300	/cmm	4,000-10,000

**Dr. Swara A. Patel**

MBBS, DCP, DNB (Mumbai)

Consultant Pathologist

(M): 9482136492



**PATHOLOGY LABORATORY**

Nr. Sola Overbridge, Science City Road, Sola, Ahmedabad-380060

Tel: +91 7046 247 247

**Pathology Report**

**Sample No : 9805**

UH ID	: 7953	OP/IP	: 9839/0
Name	: NAMRATA KUMARI	Order Date/Time	: 27/11/2021 01:36 PM
Gender / Age	: / 36Y	Sample Date/Time	: 27/11/2021 01:36 PM
Ref By	: BOB	Approve Date/Time	: 27/11/2021 04:30 PM
		Print Date/Time	: 27/11/2021 04:39 PM

PLATELET COUNT : 223000 /cmm 1,50,000 - 4,00,000

**DIFFERENTIAL COUNT**

POLYMORPHS	: 63	%	40-80
LYMPHOCYTES	: 31	%	20-40
EOSINOPHILS	: 02	%	1 - 6
MONOCYTES	: 04	%	2 - 10
BASOPHILS	: 00	%	0 - 1%
BAND CELL	: 00	%	0 - 1%

**BLOOD INDICES**

HCT	: 33.1	%	40 - 50
M.C.V.	: 79.5	femtolitre	83 - 101
M.C.H.	: 29.4	pg/cell	27-32
M.C.H.C.	: 37.1	g/dl	31.5 - 34.5
R.D.W.-CV	: 15.1		11.6 -14.0
MPV	: 10.5	fl	6.5 - 11.0
PDW	: 15.4	%	12 - 18
BLOOD PARASITES	: Malarial parasite is not detected.		

**ESR**

Test Name	Result	Unit	Normal Range
ESR After 1 Hour [Modified Westergren]	: 06	mm	M: 1- 10 / F: 3 - 12

**S.G.O.T.**

Test Name	Result	Unit	Normal Range
S.G.O.T(AST)	: 29.4	u/l	17 - 59

**S.G.P.T.**

Test Name	Result	Unit	Normal Range
S.G.P.T(ALT) IFCC	: 37.2	u/l	16 - 63

**Dr. Swara A. Patel**

MBBS, DCP, DNB (Mumbai)

Consultant Pathologist

(M): 9482136492



**PATHOLOGY LABORATORY**

Nr. Sola Overbridge, Science City Road, Sola, Ahmedabad-380060

Tel: +91 7046 247 247

**Pathology Report**

**Sample No : 9805**

UH ID	: 7953	OP/IP	: 9839/0
Name	: NAMRATA KUMARI	Order Date/Time	: 27/11/2021 01:36 PM
Gender / Age	: / 36Y	Sample Date/Time	: 27/11/2021 01:36 PM
Ref By	: BOB	Approve Date/Time	: 27/11/2021 04:30 PM
		Print Date/Time	: 27/11/2021 04:39 PM

**S. URIC ACID**

Test Name	Result	Unit	Normal Range
S. URIC ACID	: 3.7	mg/dl	2.4 -5.7

**S. ALKALINE PHOSPHATASE**

Test Name	Result	Unit	Normal Range
S.ALKALINE PHOSPHATASE (DEA)	: 261.2	u/l	64 TO 306

**S. PROTEIN WITH A/G RATIO**

Test Name	Result	Unit	Normal Range
S.TOTAL PROTEIN	: 6.3	gm/dl	6.4 TO 8.2
S.ALBUMIN	: 3.5	gm/dl	3.4-5.0
S.GLOBULIN	: 2.8	gm/dl	2.3-3.5
Albumin/Globulin Ratio	: 1.25		>1.5

**URINE EXAMINATION**

Reflectance photometry & Microscopy Method

Test Name	Result	Unit	Normal Range
<b>PHYSICAL</b>			
Quantity	: 10 c.c.		
Colour	: Pale Yellow		
Odour	: Aromatic		
Clarity	: Clear		
Specific Gravity	: 1.029		1.005-1.035
<b>CHEMICAL</b>			
Ph	: 6.0		4.6 - 8.0

**Dr. Swara A. Patel**

MBBS, DCP, DNB (Mumbai)

Consultant Pathologist

(M): 9482136492

**CITY**

**PATHOLOGY LABORATORY**

Nr. Sola Overbridge, Science City Road, Sola, Ahmedabad-380060

Tel: +91 7046 247 247

**Pathology Report**

**Sample No : 9805**

<b>UH ID</b>	: 7953	<b>OP/IP</b>	: 9839/0
<b>Name</b>	: NAMRATA KUMARI	<b>Order Date/Time</b>	: 27/11/2021 01:36 PM
<b>Gender / Age</b>	: / 36Y	<b>Sample Date/Time</b>	: 27/11/2021 01:36 PM
<b>Ref By</b>	: BOB	<b>Approve Date/Time</b>	: 27/11/2021 04:30 PM
		<b>Print Date/Time</b>	: 27/11/2021 04:39 PM

Albumin	: Absent	gm/dl	3.4 - 5.0
Sugar	: Absent		Absent
Ketone	: Absent		Absent
Bile Salts	: Absent		Absent
Bile Pigments	: Absent		Absent
Nitrites	: Negative		Negative
Urobilinogen	: Negative		Negative

**MICROSCOPIC**

W.B.C. (Pus Cells)	: 1-3	/hpf	0-5
Red Blood Cells	: Nil	/hpf	0-2
Casts	: Absent		Absent
Crystals	: Absent		Absent
Amorphous	: --		Absent
Epithelial Cells	: Occasional	/hpf	
Bacteria	: --		
T. Vaginalis	: --		
Others	:		

Note : Microscopic examination of urine is carried out on centrifuged urinary sediment.

**GLYCOSYLATED HEMOGLOBIN ESTIMATION**

<b>Test Name</b>	<b>Result</b>	<b>Unit</b>	<b>Normal Range</b>
HbA1C	: 5.3	%	> 10.3 - Poor 7.8 - 10.2 - Fair 7.0 - 7.7 - Good 6.3 - 6.9 - Near normal Glycemia <6.2 - Non Diabetic Level
MEAN BLOOD GLUCOSE	: 111.6	mg/dl	

**Reference Values :**

?18 years: 4.0-6.0%

Reference values have not been established for patients who are <18 years of age.

**Interpretation :**

-Diagnosing diabetes (ADA) - Hemoglobin A1c (HbA1c) >6.5%

-Therapeutic goals for glycemic control (ADA)



**Dr. Swara A. Patel**

MBBS, DCP, DNB (Mumbai)

Consultant Pathologist

(M): 9482136492

**CITY**

**PATHOLOGY LABORATORY**

Nr. Sola Overbridge, Science City Road, Sola, Ahmedabad-380060

Tel: +91 7046 247 247

**Pathology Report**

**Sample No : 9805**

<b>UH ID</b>	: 7953	<b>OP/IP</b>	: 9839/0
<b>Name</b>	: NAMRATA KUMARI	<b>Order Date/Time</b>	: 27/11/2021 01:36 PM
<b>Gender / Age</b>	: / 36Y	<b>Sample Date/Time</b>	: 27/11/2021 01:36 PM
<b>Ref By</b>	: BOB	<b>Approve Date/Time</b>	: 27/11/2021 04:30 PM
		<b>Print Date/Time</b>	: 27/11/2021 04:39 PM

-Adults:

- Goal of therapy: <7.0% HbA1c
- Action suggested: >8.0% HbA1c

-Pediatric patients:

- Toddlers and preschoolers: <8.5 % (but >7.5%)
- School age (6-12 years): <8%
- Adolescents and young adults (13-19 years): <7.5%

ADA-American Diabetes Association

Note : Value of HbA1C may be affected in-case of Hemoglobinopathy. Reference: Mayo Clinic

**LIPID PROFILE**

<b>Test Name</b>	<b>Result</b>	<b>Unit</b>	<b>Normal Range</b>
Serum Cholesterol	: 172.1	mg/dl	Desirable level / low risk : <200 Borderline level / moderate risk : 200 -239 Elevated level / high risk : >240
Serum Triglyceride	: 107.6	mg/dl	Normal : <200 Borderline high : 200 - 400 high : 400 - 1000
S.HDL Cholesterol	: 83.4	mg/dl	Desirable level / low risk : >60 Borderline level / moderate risk : 40 -60 Elevated level / high risk : <40
S.LDL Cholesterol	: 67.18	mg/dl	Desirable level / low risk : <130 Borderline level / moderate risk : 130 -159 Elevated level / high risk : >160
S.VLDL Cholesterol	: 21.52	mg/dl	upto 34
LDL/HDL Ratio	: 0.81		Desirable level / low risk : 0.5-3.0 Borderline level / moderate risk : 3.0 -5.0 Elevated level / high risk : >5.0

**Dr. Swara A. Patel**

MBBS, DCP, DNB (Mumbai)

Consultant Pathologist

(M): 9482136492

**CITY** 

**PATHOLOGY LABORATORY**

Nr. Sola Overbridge, Science City Road, Sola, Ahmedabad-380060

Tel: +91 7046 247 247

**Pathology Report**

**Sample No : 9805**

<b>UH ID</b>	: 7953	<b>OP/IP</b>	: 9839/0
<b>Name</b>	: NAMRATA KUMARI	<b>Order Date/Time</b>	: 27/11/2021 01:36 PM
<b>Gender / Age</b>	: / 36Y	<b>Sample Date/Time</b>	: 27/11/2021 01:36 PM
<b>Ref By</b>	: BOB	<b>Approve Date/Time</b>	: 27/11/2021 04:30 PM
		<b>Print Date/Time</b>	: 27/11/2021 04:39 PM
Total CHOL /HDL Ratio : 2.06		Low Risk : 3.3 - 4.4 Average risk: 4.4 - 7.1 Moderate risk : 7.1 - 10.0 High risk: >10.0	

**BLOOD GROUP**

<b>Test Name</b>	<b>Result</b>	<b>Unit</b>	<b>Normal Range</b>
ABO	: O		
RH(D)	: Positive		



DR.SWARA A PATEL  
MBBS, DCP, DNB(MUMBAI)  
CONSULTANT PATHOLOGIST

----- End Of Report -----

**Dr. Swara A. Patel**

MBBS, DCP, DNB (Mumbai)

Consultant Pathologist

(M): 9482136492

**CITY** 

**PATHOLOGY LABORATORY**

Nr. Sola Overbridge, Science City Road, Sola, Ahmedabad-380060

Tel: +91 7046 247 247

**Pathology Report**

**Sample No : 9812**

UH ID	: 7953	OP/IP	: 9839/0
Name	: NAMRATA KUMARI	Order Date/Time	: 27/11/2021 01:36 PM
Gender / Age	: / 36Y	Sample Date/Time	: 27/11/2021 01:36 PM
Ref By	: BOB	Approve Date/Time	: 27/11/2021 04:30 PM
		Print Date/Time	: 27/11/2021 04:39 PM

**FBS**

Sample : Flouride

Test Name	Result	Unit	Normal Range
Fasting Blood Glucose	: 73.2	mg/dl	70 - 110
Fasting Urine Glucose	: Absent		Absent

**PPBS**

Test Name	Result	Unit	Normal Range
PP2BS	: 103.9	mg/dl	70-140
Post Pradial Urine Glucose	: Absent		Absent



DR.SWARA A PATEL  
MBBS, DCP, DNB(MUMBAI)  
CONSULTANT PATHOLOGIST

----- End Of Report -----