

- COMPU. PATHOLOGY • ALLERGY TESTING
- DIGITAL WHOLE BODY X-RAYS
- DIGITAL 3D SONOGRAPHY
- DIGITAL WHOLE BODY COLOUR DOPPLER
- DIGITAL 2-D ECHO WITH COLOUR DOPPLER
- E.C.G. • LUNG FUNCTION TEST
- MAMMOGRAPHY & BONE MINERAL DENSITOMETRY

- COMPUTERISED STRESS TEST
- DENTAL
- ADVANCED DENTISTRY
- PHYSIOTHERAPY
- AUDIOMETRY & SPEECH THERAPY
- FULL BODY HEALTH CHECK-UPS
- CORPORATE HEALTH CHECKUPS



HEALTHCARE

MEDICAL CENTRE & DIAGNOSTICS

Patient's Name : MRS MANJU DEVI
 Referred By Dr : BANK OF BARODA
 Sex : FEMALE Age : 52 Years
 Collected At : GOREGAON MAIN BRANCH

Lab No. : KAA1809 *KAA1809*
 Reg. Date : 21-Jan-2023 1:17 pm
 Report Date : 21-Jan-2023 8:47 pm
 Print Date : 24-Jan-2023 5:17 pm

BIOCHEMISTRY

TEST	RESULT	UNITS	NORMAL VALUES
BLOOD SUGAR FASTING	88.6	mg/dL	Normal: 70-110 mg/dL Impaired Fasting Glucose(IFG): 110 -125 Diabetes mellitus: >= 126 (on more than one occassion) 5 - 20 mg/dl
Blood Urea Nitrogen (BUN)	14.00		
URINE SUGAR (Fasting)	Absent		

Method: GOD - POD Enzymatic on Erba EM 200 Random access analyser

Comment:

Blood suagr values are known to be affected by several factors like food, stress and medication. So all discrepant results should be confirmed with repeat sample collection.

----- End of Report -----

Printed By : NAGLE

Checked By
PRANALI

DR. BHAVINI KAMDAR
MD (PATH) MUM

- BORIVALI CENTRE** 1ST FLR., YOGI AVENUE, YOGI NAGAR, BORIVALI (W), MUMBAI - 400092. • TEL.: 2899 6565 / 2899 1376 • MOB.: 90222 39301
- KANDIVALI CENTRE** MAHAVIR SURYADARSHAN SOC., SATYANAGAR RD., MAHAVIR NAGAR, KANDIVALI (W), MUMBAI - 67. • TEL.: 2868 0090 / 6522 6565 / 2869 7808 • MOB.: 90220 54458
- KANDIVALI CENTRE** SHOP NO. 44/49, EMP 71, EVERSHINE MILLENNIUM PARADISE, THAKUR VILLAGE, 120 FEET ROAD, KANDIVALI (E) MUMBAI - 400101. • TE.: 2885 7171 / 89288 41541
- DAHISAR CENTRE** NILANGI APARTMENT, KANDERPADA JUNCTION, DAHISAR (W), MUMBAI - 400068. • TEL.: 2893 3427 • MOB.: 90220 58504
- GORAI CENTRE** VICTORY HEIGHTS, GORAI MAIN ROAD, OPP: SUVIDYA SCHOOL, BORIVALI (W), MUMBAI - 400092. • TEL.: 2869 6556 • MOB.: 90224 80354 / 72080 02565
- GOREGAON CENTRE** M.G. ROAD, NEAR JAIN MANDIR, GOREGAON (W), MUMBAI - 400062. • Tel.: 2873 3030 / 2873 3131 • MOB.: 93213 83806

Website : www.healthcarediag.com • E-mail : healthcare.medicals@gmail.com
 "Home Visit Facility Call On 76667 66307"

- COMPU. PATHOLOGY • ALLERGY TESTING
- DIGITAL WHOLE BODY X-RAYS
- DIGITAL 3D SONOGRAPHY
- DIGITAL WHOLE BODY COLOUR DOPPLER
- DIGITAL 2-D ECHO WITH COLOUR DOPPLER
- E.C.G. • LUNG FUNCTION TEST
- MAMMOGRAPHY & BONE MINERAL DENSITOMETRY

- COMPUTERISED STRESS TEST
- DENTAL
- ADVANCED DENTISTRY
- PHYSIOTHERAPY
- AUDIOMETRY & SPEECH THERAPY
- FULL BODY HEALTH CHECK-UPS
- CORPORATE HEALTH CHECKUPS



HEALTHCARE

MEDICAL CENTRE & DIAGNOSTICS

Patient's Name : MRS MANJU DEVI
 Referred By Dr : BANK OF BARODA
 Sex : FEMALE Age : 52 Years
 Collected At : GOREGAON MAIN BRANCH

Lab No. : KAA1809 *KAA1809*
 Reg. Date : 21-Jan-2023 1:17 pm
 Report Date : 21-Jan-2023 8:48 pm
 Print Date : 24-Jan-2023 5:17 pm

BIOCHEMISTRY REPORT (SERUM)

TEST	RESULT	UNITS	NORMAL VALUES
Serum Uric Acid	4.0	mg%	Female : 2.4 - 5.7 mg%

----- End of Report -----

Printed By : NAGLE

Checked By
PRANALI

DR. BHAVINI KAMDAR
MD (PATH) MUM

- BORIVALI CENTRE** 1ST FLR., YOGI AVENUE, YOGI NAGAR, BORIVALI (W), MUMBAI - 400092. • TEL.: 2899 6565 / 2899 1376 • MOB.: 90222 39301
- KANDIVALI CENTRE** MAHAVIR SURYADARSHAN SOC., SATYANAGAR RD., MAHAVIR NAGAR, KANDIVALI (W), MUMBAI - 67. • TEL.: 2868 0090 / 6522 6565 / 2869 7808 • MOB.: 90220 54458
- KANDIVALI CENTRE** SHOP NO. 44/49, EMP 71, EVERSHINE MILLENNIUM PARADISE, THAKUR VILLAGE, 120 FEET ROAD, KANDIVALI (E) MUMBAI - 400101. • TE.: 2885 7171 / 89288 41541
- DAHISAR CENTRE** NILANGI APARTMENT, KANDERPADA JUNCTION, DAHISAR (W), MUMBAI - 400068. • TEL.: 2893 3427 • MOB.: 90220 58504
- GORAI CENTRE** VICTORY HEIGHTS, GORAI MAIN ROAD, OPP. SUVIDYA SCHOOL, BORIVALI (W), MUMBAI - 400092. • TEL.: 2869 6556 • MOB.: 90224 80354 / 72080 02565
- GOREGAON CENTRE** M.G. ROAD, NEAR JAIN MANDIR, GOREGAON (W), MUMBAI - 400062. • Tel.: 2873 3030 / 2873 3131 • MOB.: 93213 83806

Website : www.healthcarediag.com • E-mail : healthcare.medicals@gmail.com
 "Home Visit Facility Call On 76667 66307"

• COMPU. PATHOLOGY • ALLERGY TESTING
• DIGITAL WHOLE BODY X-RAYS
• DIGITAL 3D SONOGRAPHY
• DIGITAL WHOLE BODY COLOUR DOPPLER
• DIGITAL 2-D ECHO WITH COLOUR DOPPLER
• E.C.G. • LUNG FUNCTION TEST
• MAMMOGRAPHY & BONE MINERAL DENSITOMETRY

• COMPUTERISED STRESS TEST
• DENTAL
• ADVANCED DENTISTRY
• PHYSIOTHERAPY
• AUDIOMETRY & SPEECH THERAPY
• FULL BODY HEALTH CHECK-UPS
• CORPORATE HEALTH CHECKUPS



HEALTHCARE

MEDICAL CENTRE & DIAGNOSTICS

Patient's Name : MRS MANJU DEVI
Referred By Dr : BANK OF BARODA
Sex : FEMALE Age : 52 Years
Collected At : GOREGAON MAIN BRANCH

Lab No. : KAA1809 *KAA1809*
Reg. Date : 21-Jan-2023 1:17 pm
Report Date : 22-Jan-2023 1:17 pm
Print Date : 24-Jan-2023 5:17 pm

BLOOD GROUP

TEST	RESULT
Blood Group	'O'
Rh Factor	Positive

----- End of Report -----

* RECHECKED & CONFIRMED
Printed By : NAGLE

Checked By
PRANALI

DR. BHAVINI KAMDAR
MD (PATH) MUM

BORIVALI CENTRE 1ST FLR., YOGI AVENUE, YOGI NAGAR, BORIVALI (W), MUMBAI - 400092. • TEL.: 2899 6565 / 2899 1376 • MOB.: 90222 39301
KANDIVALI CENTRE MAHAVIR SURYADARSHAN SOC., SATYANAGAR RD., MAHAVIR NAGAR, KANDIVALI (W), MUMBAI - 67. • TEL.: 2868 0090 / 6522 6565 / 2869 7808 • MOB.: 90220 54458
KANDIVALI CENTRE SHOP NO. 44/49, EMP 71, EVERSHINE MILLENNIUM PARADISE, THAKUR VILLAGE, 120 FEET ROAD, KANDIVALI (E) MUMBAI - 400101. • TE.: 2885 7171 / 89288 41541
DAHISAR CENTRE NILANGI APARTMENT, KANDERPADA JUNCTION, DAHISAR (W), MUMBAI - 400068. • TEL.: 2893 3427 • MOB.: 90220 58504
GORAI CENTRE VICTORY HEIGHTS, GORAI MAIN ROAD, OPP. SUVIDYA SCHOOL, BORIVALI (W), MUMBAI - 400092. • TEL.: 2809 6556 • MOB.: 90224 80354 / 72080 02565
GOREGAON CENTRE M.G. ROAD, NEAR JAIN MANDIR, GOREGAON (W), MUMBAI - 400062. • Tel.: 2873 3030 / 2873 3131 • MOB.: 93213 83806

Website : www.healthcarediag.com • E-mail : healthcare.medicals@gmail.com
"Home Visit Facility Call On 76667 66307"

- COMPU. PATHOLOGY • ALLERGY TESTING
- DIGITAL WHOLE BODY X-RAYS
- DIGITAL 3D SONOGRAPHY
- DIGITAL WHOLE BODY COLOUR DOPPLER
- DIGITAL 2-D ECHO WITH COLOUR DOPPLER
- E.C.G. • LUNG FUNCTION TEST
- MAMMOGRAPHY & BONE MINERAL DENSITOMETRY

- COMPUTERISED STRESS TEST
- DENTAL
- ADVANCED DENTISTRY
- PHYSIOTHERAPY
- AUDIOMETRY & SPEECH THERAPY
- FULL BODY HEALTH CHECK-UPS
- CORPORATE HEALTH CHECKUPS



HEALTHCARE

MEDICAL CENTRE & DIAGNOSTICS

Patient's Name : MRS MANJU DEVI
Referred By Dr : BANK OF BARODA
Sex : FEMALE Age : 52 Years
Collected At : GOREGAON MAIN BRANCH

Lab No. : KAA1809 *KAA1809*
Reg. Date : 21-Jan-2023 1:17 pm
Report Date : 21-Jan-2023 8:47 pm
Print Date : 24-Jan-2023 5:17 pm

BLOOD SUGAR REPORT

TEST	RESULT	UNITS	NORMAL VALUES
BLOOD SUGAR (Post prandial)	80.1	mg/dl	Normal: 70-140 mg/dL Impaired Tolerance: 140-199 Diabetes mellitus: \geq 200 (on more than one occassion)
URINE SUGAR (Post prandial)	Absent		

Method: GOD - POD Enzymatic on Erba EM 200 Random access analyser

Comment:

Blood suagr values are known to be affected by several factors like food, stress and medication. So all discrepant results should be confirmed with repeat sample collection.

----- End of Report -----

Printed By : NAGLE

Checked By
PRANALI

DR. BHAVINI KAMDAR
MD (PATH) MUM

- BORIVALI CENTRE** 1ST FLR., YOGI AVENUE, YOGI NAGAR, BORIVALI (W), MUMBAI - 400092. • TEL.: 2899 6565 / 2899 1376 • MOB.: 90222 39301
- KANDIVALI CENTRE** MAHAVIR SURYADARSHAN SOC., SATYANAGAR RD., MAHAVIR NAGAR, KANDIVALI (W), MUMBAI - 67. • TEL.: 2868 0090 / 6522 6565 / 2869 7808 • MOB.: 90220 54458
- KANDIVALI CENTRE** SHOP NO. 44/49, EMP 71, EVERSHINE MILLENNIUM PARADISE, THAKUR VILLAGE, 120 FEET ROAD, KANDIVALI (E) MUMBAI - 400101. • TE.: 2885 7171 / 89288 41541
- DAHISAR CENTRE** NILANGI APARTMENT, KANDERPADA JUNCTION, DAHISAR (W), MUMBAI - 400068. • TEL.: 2893 3427 • MOB.: 90220 58504
- GORAI CENTRE** VICTORY HEIGHTS, GORAI MAIN ROAD, OPP: SUVIDYA SCHOOL, BORIVALI (W), MUMBAI - 400092. • TEL.: 2809 6556 • MOB.: 90224 80354 / 72080 02565
- GOREGAON CENTRE** M.G. ROAD, NEAR JAIN MANDIR, GOREGAON (W), MUMBAI - 400062. • Tel.: 2873 3030 / 2873 3131 • MOB.: 93213 83806

Website : www.healthcarediag.com • E-mail : healthcare.medicals@gmail.com
"Home Visit Facility Call On 76667 66307"

- COMPU. PATHOLOGY • ALLERGY TESTING
- DIGITAL WHOLE BODY X-RAYS
- DIGITAL 3D SONOGRAPHY
- DIGITAL WHOLE BODY COLOUR DOPPLER
- DIGITAL 2-D ECHO WITH COLOUR DOPPLER
- E.C.G. • LUNG FUNCTION TEST
- MAMMOGRAPHY & BONE MINERAL DENSITOMETRY

- COMPUTERISED STRESS TEST
- DENTAL
- ADVANCED DENTISTRY
- PHYSIOTHERAPY
- AUDIOMETRY & SPEECH THERAPY
- FULL BODY HEALTH CHECK-UPS
- CORPORATE HEALTH CHECKUPS



HEALTHCARE

MEDICAL CENTRE & DIAGNOSTICS

Patient's Name : MRS MANJU DEVI
Referred By Dr : BANK OF BARODA
Sex : FEMALE Age : 52 Years
Collected At : GOREGAON MAIN BRANCH

Lab No. : KAA1809 *KAA1809*
Reg. Date : 21-Jan-2023 1:17 pm
Report Date : 21-Jan-2023 5:34 pm
Print Date : 24-Jan-2023 5:17 pm

COMPLETE BLOOD COUNT

TEST	RESULT	UNITS	NORMAL VALUES
Haemoglobin	12.5	gm %	Female : 11.5 - 14.5 gm%
Erythrocytes (Total RBCs)	4.65	mill. / cmm	Female : 3.8 - 5.2 mill. / cmm
PCV	39.7	%	Female : 32 - 47 %
MCV	85.40	fl	80- 96 fl
MCH	26.90	pg	27 - 32 pg
MCHC	31.40	gm%	32 - 37 gm%
RDW	13.4	%	12 - 14.5
TOTAL WBC COUNT			
TOTAL WBC COUNT	6030	/ cumm	4,000 - 11,000
DIFFERENTIAL COUNT			
Neutrophils	50	%	40 - 75
Lymphocytes	44	%	20 - 40
Eosinophils	03	%	0 - 6
Monocytes	03	%	2 - 8
Basophils	0	%	00 - 01
Platelet count	186000	Lacs/cmm	150000-450000
PERIPHERAL SMEAR			
RBC Morphology	Normocytic Normochromic		
WBC Morphology	Normal		
Platelets Morphology	Adequate		
ESR (westergren's method)	15	mm/hr	Male: 0 - 10 mm Female: 0 - 20 mm

----- End of Report -----

Printed By : NAGLE

Checked By
PRANALI

DR. BHAVINI KAMDAR
MD (PATH) MUM

- BORIVALI CENTRE** 1ST FLR., YOGI AVENUE, YOGI NAGAR, BORIVALI (W), MUMBAI - 400092. • TEL.: 2899 6565 / 2899 1376 • MOB.: 90222 39301
- KANDIVALI CENTRE** MAHAVIR SURYADARSHAN SOC., SATYANAGAR RD., MAHAVIR NAGAR, KANDIVALI (W), MUMBAI - 67. • TEL.: 2868 0090 / 6522 6565 / 2869 7808 • MOB.: 90220 54458
- KANDIVALI CENTRE** SHOP NO. 44/49, EMP 71, EVERSHINE MILLENNIUM PARADISE, THAKUR VILLAGE, 120 FEET ROAD, KANDIVALI (E) MUMBAI - 400101. • TE.: 2885 7171 / 89288 41541
- DAHISAR CENTRE** NILANGI APARTMENT, KANDERPADA JUNCTION, DAHISAR (W), MUMBAI - 400068. • TEL.: 2893 3427 • MOB.: 90229 58504
- GORAI CENTRE** VICTORY HEIGHTS, GORAI MAIN ROAD, OPP. SUVIDYA SCHOOL, BORIVALI (W), MUMBAI - 400092. • TEL.: 2869 6556 • MOB.: 90224 80354 / 72080 02565
- GOREGAON CENTRE** M.G. ROAD, NEAR JAIN MANDIR, GOREGAON (W), MUMBAI - 400062. • Tel.: 2873 3030 / 2873 3131 • MOB.: 93213 83806

Website : www.healthcarediag.com • E-mail : healthcare.medicals@gmail.com
"Home Visit Facility Call On 76667 66307"

- COMPU. PATHOLOGY • ALLERGY TESTING
- DIGITAL WHOLE BODY X-RAYS
- DIGITAL 3D SONOGRAPHY
- DIGITAL WHOLE BODY COLOUR DOPPLER
- DIGITAL 2-D ECHO WITH COLOUR DOPPLER
- E.C.G. • LUNG FUNCTION TEST
- MAMMOGRAPHY & BONE MINERAL DENSITOMETRY

- COMPUTERISED STRESS TEST
- DENTAL
- ADVANCED DENTISTRY
- PHYSIOTHERAPY
- AUDIOMETRY & SPEECH THERAPY
- FULL BODY HEALTH CHECK-UPS
- CORPORATE HEALTH CHECKUPS



HEALTHCARE

MEDICAL CENTRE & DIAGNOSTICS

Patient's Name : MRS MANJU DEVI
Referred By Dr : BANK OF BARODA
Sex : FEMALE Age : 52 Years
Collected At : GOREGAON MAIN BRANCH

Lab No. : KAA1809 *KAA1809*
Reg. Date : 21-Jan-2023 1:17 pm
Report Date : 22-Jan-2023 11:36 am
Print Date : 24-Jan-2023 5:17 pm

eGFR / CREATININE

TEST	RESULT	UNITS	NORMAL VALUES
CREATININE	1.3	mg/dl	0.5 - 1.5 mg/dl
Age of the Patient	52		
eGFR	45.72	ml/min	

eGFR calculation based on MDRD guideline 2012

REFERENCE RANGE FOR CREATININE CLEARANCE ml/min

AGE	MALES	FEMALES	AGE	MALES	FEMALES
20-29	94-140	72-121	60-69	54-98	45-75
30-39	89-137	71-110	70-79	49-79	37-61
40-49	76-120	50-102	80-89	30-60	27-55
50-59	67-109	50-102	90-99	26-44	26-42

----- End of Report -----

Printed By : NAGLE

Checked By
PRANALI

DR. BHAVINI KAMDAR
MD (PATH) MUM

- BORIVALI CENTRE** 1ST FLR., YOGI AVENUE, YOGI NAGAR, BORIVALI (W), MUMBAI - 400092. • TEL.: 2899 6565 / 2899 1376 • MOB.: 90222 39301
- KANDIVALI CENTRE** MAHAVIR SURYADARSHAN SOC., SATYANAGAR RD., MAHAVIR NAGAR, KANDIVALI (W), MUMBAI - 67. • TEL.: 2868 0090 / 6522 6565 / 2869 7808 • MOB.: 90220 54458
- KANDIVALI CENTRE** SHOP NO. 44/49, EMP 71, EVERSHINE MILLENNIUM PARADISE, THAKUR VILLAGE, 120 FEET ROAD, KANDIVALI (E) MUMBAI - 400101. • TE.: 2885 7171 / 89288 41541
- DAHISAR CENTRE** NILANGI APARTMENT, KANDERPADA JUNCTION, DAHISAR (W), MUMBAI - 400068. • TEL.: 2893 3427 • MOB.: 90220 58504
- GORAI CENTRE** VICTORY HEIGHTS, GORAI MAIN ROAD, OPP. SUVIDYA SCHOOL, BORIVALI (W), MUMBAI - 400092. • TEL.: 2809 6556 • MOB.: 90224 80354 / 72080 02565
- GOREGAON CENTRE** M.G. ROAD, NEAR JAIN MANDIR, GOREGAON (W), MUMBAI - 400062. • Tel.: 2873 3030 / 2873 3131 • MOB.: 93213 83806

Website : www.healthcarediag.com • E-mail : healthcare.medicals@gmail.com
 "Home Visit Facility Call On 76667 66307"

- COMPU. PATHOLOGY • ALLERGY TESTING
- DIGITAL WHOLE BODY X-RAYS
- DIGITAL 3D SONOGRAPHY
- DIGITAL WHOLE BODY COLOUR DOPPLER
- DIGITAL 2-D ECHO WITH COLOUR DOPPLER
- E.C.G. • LUNG FUNCTION TEST
- MAMMOGRAPHY & BONE MINERAL DENSITOMETRY

- COMPUTERISED STRESS TEST
- DENTAL
- ADVANCED DENTISTRY
- PHYSIOTHERAPY
- AUDIOMETRY & SPEECH THERAPY
- FULL BODY HEALTH CHECK-UPS
- CORPORATE HEALTH CHECKUPS



HEALTHCARE

MEDICAL CENTRE & DIAGNOSTICS

Patient's Name : MRS MANJU DEVI
Referred By Dr : BANK OF BARODA
Sex : FEMALE Age : 52 Years
Collected At : GOREGAON MAIN BRANCH

Lab No. : KAA1809 *KAA1809*
Reg. Date : 21-Jan-2023 1:17 pm
Report Date : 22-Jan-2023 11:36 am
Print Date : 24-Jan-2023 5:17 pm

HBA1C

TEST	RESULT	UNITS	NORMAL VALUES
HBA1C	5.6	%	4 - 5.7 %
ESTIMATED AVERAGE GLUCOSE	114.02		
METHOD : NEPHELOMETRY			

DIAGNOSTIC CRITERIA FOR DIABETES:

Normal: Less than 5.7%
 Impaired glucose tolerance: 5.8% to 6.4%
 Diabetes: 6.5% or more

CONTROL CRITERIA IN DIABETICS:

Optimal control: 7.0% or less
 Fair control: 7.0% to 8.0%
 Poor control: More than 8.0%

Comment :

HbA1c values should not used in diagnosis of Diabetes Mellitus and are marker of glycaemic control in known cases of Diabetes Mellitus.

----- End of Report -----

Printed By : NAGLE

Checked By
PRANALI

DR. BHAVINI KAMDAR
MD (PATH) MUM

- BORIVALI CENTRE** 1ST FLR., YOGI AVENUE, YOGI NAGAR, BORIVALI (W), MUMBAI - 400092. • TEL.: 2899 6565 / 2899 1376 • MOB.: 90222 39301
- KANDIVALI CENTRE** MAHAVIR SURYADARSHAN SOC., SATYANAGAR RD., MAHAVIR NAGAR, KANDIVALI (W), MUMBAI - 67. • TEL.: 2868 0090 / 6522 6565 / 2869 7808 • MOB.: 90220 54458
- KANDIVALI CENTRE** SHOP NO. 44/49, EMP 71, EVERSHINE MILLENNIUM PARADISE, THAKUR VILLAGE, 120 FEET ROAD, KANDIVALI (E) MUMBAI - 400101. • TE.: 2885 7171 / 89288 41541
- DAHISAR CENTRE** NILANGI APARTMENT, KANDERPADA JUNCTION, DAHISAR (W), MUMBAI - 400068. • TEL.: 2893 3427 • MOB.: 90220 58504
- GORAI CENTRE** VICTORY HEIGHTS, GORAI MAIN ROAD, OPP. SUVIDYA SCHOOL, BORIVALI (W), MUMBAI - 400092. • TEL.: 2869 6556 • MOB.: 90224 80354 / 72080 02565
- GOREGAON CENTRE** M.G. ROAD, NEAR JAIN MANDIR, GOREGAON (W), MUMBAI - 400062. • Tel.: 2873 3030 / 2873 3131 • MOB.: 93213 83806

Website : www.healthcarediag.com • E-mail : healthcare.medicals@gmail.com

"Home Visit Facility Call On 76667 66307"

- COMPU. PATHOLOGY • ALLERGY TESTING
- DIGITAL WHOLE BODY X-RAYS
- DIGITAL 3D SONOGRAPHY
- DIGITAL WHOLE BODY COLOUR DOPPLER
- DIGITAL 2-D ECHO WITH COLOUR DOPPLER
- E.C.G. • LUNG FUNCTION TEST
- MAMMOGRAPHY & BONE MINERAL DENSITOMETRY

- COMPUTERISED STRESS TEST
- DENTAL
- ADVANCED DENTISTRY
- PHYSIOTHERAPY
- AUDIOMETRY & SPEECH THERAPY
- FULL BODY HEALTH CHECK-UPS
- CORPORATE HEALTH CHECKUPS



HEALTHCARE

MEDICAL CENTRE & DIAGNOSTICS

Patient's Name : MRS MANJU DEVI
Referred By Dr : BANK OF BARODA
Sex : FEMALE Age : 52 Years
Collected At : GOREGAON MAIN BRANCH

Lab No. : KAA1809 *KAA1809*
Reg. Date : 21-Jan-2023 1:17 pm
Report Date : 21-Jan-2023 8:48 pm
Print Date : 24-Jan-2023 5:17 pm

LIPID PROFILE

TEST	RESULT	UNITS	NORMAL VALUES
SR. CHOLESTEROL	185	mg / dl	Desirable: < 200 mg/dl Borderline High: 200-239 mg/dl High: >= 240 mg/dl
SR. TRIGLYCERIDES	85	mg / dl	Normal: < 150 mg/dl Borderline High: 150-199 mg/dl High: 200-499 mg/dl Very High: >= 500 mg/dl
HDL CHOLESTEROL	48	mg / dl	40 - 60 mg / dl
VLDL	17.00	mg / dl	6 - 38 mg / dl
LDL CHOLESTEROL	120.00	mg / dl	Optimal: < 100 mg/dl Near Optimal: 100-129 mg/dl Borderline high: 130-159 mg/dl High: 160-189 mg/dl Very High: >= 190 mg/dl
CHOLESTEROL / HDL	3.85		< 5
LDL / HDL	2.50		< 3.5

NOTE: Reference Interval as per National Cholesterol Education Program (NCEP) Adult Treatment Panel III Report.
 Lower HDL values are associated with increased risk of atherosclerosis. Cholesterol/HDL
 Ratio below 5.1 is statistically associated with decreased incidence of heart disease.

----- End of Report -----

Printed By : NAGLE

Checked By
PRANALI

DR. BHAVINI KAMDAR
MD (PATH) MUM

- BORIVALI CENTRE** 1ST FLR., YOGI AVENUE, YOGI NAGAR, BORIVALI (W), MUMBAI - 400092. • TEL.: 2899 6565 / 2899 1376 • MOB.: 90222 39301
- KANDIVALI CENTRE** MAHAVIR SURYADARSHAN SOC., SATYANAGAR RD., MAHAVIR NAGAR, KANDIVALI (W), MUMBAI - 67. • TEL.: 2868 0090 / 6522 6565 / 2869 7808 • MOB.: 90220 54458
- KANDIVALI CENTRE** SHOP NO. 44/49, EMP 71, EVERSHINE MILLENNIUM PARADISE, THAKUR VILLAGE, 120 FEET ROAD, KANDIVALI (E) MUMBAI - 400101. • TE.: 2885 7171 / 89288 41541
- DAHISAR CENTRE** NILANGI APARTMENT, KANDERPADA JUNCTION, DAHISAR (W), MUMBAI - 400068. • TEL.: 2893 3427 • MOB.: 90220 58504
- GORAI CENTRE** VICTORY HEIGHTS, GORAI MAIN ROAD, OPP: SUVIDYA SCHOOL, BORIVALI (W), MUMBAI - 400092. • TEL.: 2869 6556 • MOB.: 90224 80354 / 72080 02565
- GOREGAON CENTRE** M.G. ROAD, NEAR JAIN MANDIR, GOREGAON (W), MUMBAI - 400062. • Tel.: 2873 3030 / 2873 3131 • MOB.: 93213 83806

Website : www.healthcarediag.com • E-mail : healthcare.medicals@gmail.com
 "Home Visit Facility Call On 76667 66307"

- COMPU. PATHOLOGY • ALLERGY TESTING
- DIGITAL WHOLE BODY X-RAYS
- DIGITAL 3D SONOGRAPHY
- DIGITAL WHOLE BODY COLOUR DOPPLER
- DIGITAL 2-D ECHO WITH COLOUR DOPPLER
- E.C.G. • LUNG FUNCTION TEST
- MAMMOGRAPHY & BONE MINERAL DENSITOMETRY

- COMPUTERISED STRESS TEST
- DENTAL
- ADVANCED DENTISTRY
- PHYSIOTHERAPY
- AUDIOMETRY & SPEECH THERAPY
- FULL BODY HEALTH CHECK-UPS
- CORPORATE HEALTH CHECKUPS



HEALTHCARE

MEDICAL CENTRE & DIAGNOSTICS

Patient's Name : MRS MANJU DEVI
Referred By Dr : BANK OF BARODA
Sex : FEMALE Age : 52 Years
Collected At : GOREGAON MAIN BRANCH

Lab No. : KAA1809 *KAA1809*
Reg. Date : 21-Jan-2023 1:17 pm
Report Date : 21-Jan-2023 8:48 pm
Print Date : 24-Jan-2023 5:17 pm

Liver Function test

TEST	RESULT	UNITS	NORMAL VALUES
Bilirubin Total	1	mg / dl	0.5 - 1.0 mg / dl
Bilirubin Direct	0.26	mg / dl	0.1 - 0.3 mg / dl
Bilirubin Indirect	0.74	mg/dl	UPTO 0.8 mg / dl
S.G.P.T.	21.80	U / L	Up to 49 U / L
S.G.O.T.	12.10	U / L	Up to 46 U / L
Alkaline Phosphatase	121.00	U/I	4 - 15 Years: 54 - 369 U/I 20 - 59 Years: 42 - 98 U/I > 60 Years: 53 - 141 U/I
Total Proteins	7.21	gm / dl	6 - 8 gm / dl
Albumin	4.32	gm / dl	3.2 - 5.5 gm / dl
Globulin	2.89	mg/dl	2 - 3.5 mg / dl
A / G Ratio	1.49		1.0- 2.3
GGT	29	IU/L	5 - 50 IU/L

----- End of Report -----

Printed By : NAGLE

Checked By
PRANALI

DR. BHAVINI KAMDAR
MD (PATH) MUM

- BORIVALI CENTRE** 1ST FLR., YOGI AVENUE, YOGI NAGAR, BORIVALI (W), MUMBAI - 400092. • TEL.: 2899 6565 / 2899 1376 • MOB.: 90222 39301
- KANDIVALI CENTRE** MAHAVIR SURYADARSHAN SOC., SATYANAGAR RD., MAHAVIR NAGAR, KANDIVALI (W), MUMBAI - 67. • TEL.: 2868 0090 / 6522 6565 / 2869 7808 • MOB.: 90220 54458
- KANDIVALI CENTRE** SHOP NO. 44/49, EMP 71, EVERSHINE MILLENNIUM PARADISE, THAKUR VILLAGE, 120 FEET ROAD, KANDIVALI (E) MUMBAI - 400101. • TE.: 2885 7171 / 89288 41541
- DAHISAR CENTRE** NILANGI APARTMENT, KANDERPADA JUNCTION, DAHISAR (W), MUMBAI - 400068. • TEL.: 2893 3427 • MOB.: 90220 58504
- GORAI CENTRE** VICTORY HEIGHTS, GORAI MAIN ROAD, OPP: SUVIDYA SCHOOL, BORIVALI (W), MUMBAI - 400092. • TEL.: 2869 6556 • MOB.: 90224 80354 / 72080 02565
- GOREGAON CENTRE** M.G. ROAD, NEAR JAIN MANDIR, GOREGAON (W), MUMBAI - 400062. • Tel.: 2873 3030 / 2873 3131 • MOB.: 93213 83806

Website : www.healthcarediag.com • E-mail : healthcare.medicals@gmail.com
"Home Visit Facility Call On 76667 66307"

- COMPU. PATHOLOGY • ALLERGY TESTING
- DIGITAL WHOLE BODY X-RAYS
- DIGITAL 3D SONOGRAPHY
- DIGITAL WHOLE BODY COLOUR DOPPLER
- DIGITAL 2-D ECHO WITH COLOUR DOPPLER
- E.C.G. • LUNG FUNCTION TEST
- MAMMOGRAPHY & BONE MINERAL DENSITOMETRY

- COMPUTERISED STRESS TEST
- DENTAL
- ADVANCED DENTISTRY
- PHYSIOTHERAPY
- AUDIOMETRY & SPEECH THERAPY
- FULL BODY HEALTH CHECK-UPS
- CORPORATE HEALTH CHECKUPS



HEALTHCARE

MEDICAL CENTRE & DIAGNOSTICS

Patient's Name : MRS MANJU DEVI
Referred By Dr : BANK OF BARODA
Sex : FEMALE Age : 52 Years
Collected At : GOREGAON MAIN BRANCH

Lab No. : KAA1809 *KAA1809*
Reg. Date : 21-Jan-2023 1:17 pm
Report Date : 21-Jan-2023 8:49 pm
Print Date : 24-Jan-2023 5:17 pm

ROUTINE URINE EXAMINATION

TEST	RESULT
PHYSICAL EXAMINATION	
Quantity	15 ml
Colour	Pale yellow
Appearance	clear
Deposit	Absent
pH	Acidic (5.0)
Specific Gravity	1.020
CHEMICAL EXAMINATION	
Proteins	Absent
Sugar	Absent
Ketone	Absent
Occult Blood	Absent
Bile Pigment	Absent
Bile Salts	Absent
Urobilinogen	Normal
MICROSCOPIC EXAMINATION OF CENTRIFUGED DEPOSIT	
Red Blood Cells	Absent
Pus Cells	2-3/ hpf
Epithelial Cells	1-2/ hpf
Casts	Not seen
Crystals	Not seen
Yeast	Not seen
Bacteria	Absent

----- End of Report -----

Printed By : NAGLE

Checked By
PRANALI

DR. BHAVINI KAMDAR
MD (PATH) MUM

- BORIVALI CENTRE** 1ST FLR., YOGI AVENUE, YOGI NAGAR, BORIVALI (W), MUMBAI - 400092. • TEL.: 2899 6565 / 2899 1376 • MOB.: 90222 39301
- KANDIVALI CENTRE** MAHAVIR SURYADARSHAN SOC., SATYANAGAR RD., MAHAVIR NAGAR, KANDIVALI (W), MUMBAI - 67. • TEL.: 2868 0090 / 6522 6565 / 2869 7808 • MOB.: 90220 54458
- KANDIVALI CENTRE** SHOP NO. 44/49, EMP 71, EVERSHINE MILLENNIUM PARADISE, THAKUR VILLAGE, 120 FEET ROAD, KANDIVALI (E) MUMBAI - 400101. • TE.: 2885 7171 / 89288 41541
- DAHISAR CENTRE** NILANGI APARTMENT, KANDERPADA JUNCTION, DAHISAR (W), MUMBAI - 400068. • TEL.: 2893 3427 • MOB.: 90220 58504
- GORAI CENTRE** VICTORY HEIGHTS, GORAI MAIN ROAD, OPP. SUVIDYA SCHOOL, BORIVALI (W), MUMBAI - 400092. • TEL.: 2869 6556 • MOB.: 90224 80354 / 72080 02565
- GOREGAON CENTRE** M.G. ROAD, NEAR JAIN MANDIR, GOREGAON (W), MUMBAI - 400062. • Tel.: 2873 3030 / 2873 3131 • MOB.: 93213 83806

Website : www.healthcarediag.com • E-mail : healthcare.medicals@gmail.com
 "Home Visit Facility Call On 76667 66307"

• COMPU. PATHOLOGY • ALLERGY TESTING
• DIGITAL WHOLE BODY X-RAYS
• DIGITAL 3D SONOGRAPHY
• DIGITAL WHOLE BODY COLOUR DOPPLER
• DIGITAL 2-D ECHO WITH COLOUR DOPPLER
• E.C.G. • LUNG FUNCTION TEST
• MAMMOGRAPHY & BONE MINERAL DENSITOMETRY

• COMPUTERISED STRESS TEST
• DENTAL
• ADVANCED DENTISTRY
• PHYSIOTHERAPY
• AUDIOMETRY & SPEECH THERAPY
• FULL BODY HEALTH CHECK-UPS
• CORPORATE HEALTH CHECKUPS



HEALTHCARE

MEDICAL CENTRE & DIAGNOSTICS

Patient's Name : MRS MANJU DEVI
Referred By Dr : BANK OF BARODA
Sex : FEMALE Age : 52 Years
Collected At : GOREGAON MAIN BRANCH

Lab No. : KAA1809 *KAA1809*
Reg. Date : 21-Jan-2023 1:17 pm
Report Date : 22-Jan-2023 11:37 am
Print Date : 24-Jan-2023 5:17 pm

THYROID FUNCTION TEST

TEST	RESULT	UNITS	NORMAL VALUES
T3 [Tri - iodothyronine]	126.03	ng/dl	55 - 180 ng/dl
Method	ELFA		
T4 [Thyroxine]	6.75	ug/dl	4.66 - 10.50 ug/dl
Method	ELFA		
TSH [Thyroid Stimulating Hormone]	5.19	uIU/mL	0.25 - 5.0 uIU/mL
Method	ELFA		

Interpretation :

1. TSH results between 4.5 to 15 show considerable physiologic & seasonal variation, suggest clinical correlation or repeat testing with fresh sample.
2. TSH values may be transiently altered because of non thyroidal illness like severe infections, liver disease, renal and heart failure , severe burns , trauma and surgery etc.
3. Drugs that decrease TSH values e.g:L dropa, Glucocorticoid Drugs that increase TSH values e.g Iodine,Lithium,Amiodarone.

----- End of Report -----

Printed By : NAGLE

Checked By
PRANALI

DR. BHAVINI KAMDAR
MD (PATH) MUM

BORIVALI CENTRE 1ST FLR., YOGI AVENUE, YOGI NAGAR, BORIVALI (W), MUMBAI - 400092. • TEL.: 2899 6565 / 2899 1376 • MOB.: 90222 39301
KANDIVALI CENTRE MAHAVIR SURYADARSHAN SOC., SATYANAGAR RD., MAHAVIR NAGAR, KANDIVALI (W), MUMBAI - 67. • TEL.: 2868 0090 / 6522 6565 / 2869 7808 • MOB.: 90220 54458
KANDIVALI CENTRE SHOP NO. 44/49, EMP 71, EVERSHINE MILLENNIUM PARADISE, THAKUR VILLAGE, 120 FEET ROAD, KANDIVALI (E) MUMBAI - 400101. • TE.: 2885 7171 / 89288 41541
DAHISAR CENTRE NILANGI APARTMENT, KANDERPADA JUNCTION, DAHISAR (W), MUMBAI - 400068. • TEL.: 2893 3427 • MOB.: 90220 58504
GORAI CENTRE VICTORY HEIGHTS, GORAI MAIN ROAD, OPP: SUVIDYA SCHOOL, BORIVALI (W), MUMBAI - 400092. • TEL.: 2869 6556 • MOB.: 90224 80354 / 72080 02565
GOREGAON CENTRE M.G. ROAD, NEAR JAIN MANDIR, GOREGAON (W), MUMBAI - 400062. • Tel.: 2873 3030 / 2873 3131 • MOB.: 93213 83806

Website : www.healthcarediag.com • E-mail : healthcare.medicals@gmail.com
"Home Visit Facility Call On 76667 66307"

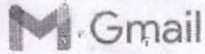

Healthcare Diagnostics <healthcare.medicals@gmail.com>

Please note the following health check-up booking confirmation on 21/01/2023

2 messages

Mediwheel Wellness <mediwheelwellness@gmail.com>
To: healthcare.medicals@gmail.com

Sat, Jan 21, 2023 at 12:34 PM

Member Name	Member Age	Package Name	Mobile
MR. PRASAD RAMA SHANKAR	54	Medi-Wheel Metro Full Body Health Checkup Male Above 40	9930192644
MANJU DEVI	52	Medi-Wheel Metro Full Body Health Checkup Female Above 40	9930192644

HEALTHCARE MEDICAL CENTRE & DIAGNOSTICS <healthcare.medicals@gmail.com>
To: Mediwheel Wellness <mediwheelwellness@gmail.com>

Sat, Jan 21, 2023 at 12:35 PM

OK

[Quoted text hidden]

HEALTHCARE MEDICAL CENTRE DIAGNOSTICS
ISO 9001:2008 *Certified*

Borivali // Kandivali // Dahisar // Gorai // Goregaon // Mira Rd // Vasai, Mumbai.
9833232128 /// 9022239301 /// 28996565 /// 28991376
MAIL: healthcare.medicals@gmail.com ;
WEB: www.healthcarediag.com

"Quality is never an accident, it is always the result of high intention, sincere effort, intelligent direction and skillful execution. It represents the wise choice of many alternatives."



To,

The Coordinator,
Mediwheel (Arcofemi Healthcare Limited)
Helpline number: 011- 41195959

Dear Sir / Madam,

Sub: Annual Health Checkup for the employees of Bank of Baroda

This is to inform you that the following spouse of our employee wishes to avail the facility of Cashless Annual Health Checkup provided by you in terms of our agreement.

PARTICULARS OF HEALTH CHECK UP BENEFICIARY	
NAME	MANJU DEVI
DATE OF BIRTH	13-04-1970
PROPOSED DATE OF HEALTH CHECKUP FOR EMPLOYEE SPOUSE	21-01-2023
BOOKING REFERENCE NO.	22M80946100037250S
SPOUSE DETAILS	
EMPLOYEE NAME	MR. PRASAD RAMA SHANKAR
EMPLOYEE EC NO.	80946
EMPLOYEE DESIGNATION	HEAD CASHIER "E" _II
EMPLOYEE PLACE OF WORK	MUMBAI,MALAD KANDIVALI LINK RO
EMPLOYEE BIRTHDATE	06-06-1968

This letter of approval / recommendation is valid if submitted along with copy of the Bank of Baroda employee id card. This approval is valid from **17-01-2023** till **31-03-2023**. The list of medical tests to be conducted is provided in the annexure to this letter. Please note that the said health checkup is a **cashless facility** as per our tie up arrangement. We request you to attend to the health checkup requirement of our employee's spouse and accord your top priority and best resources in this regard. The EC Number and the booking reference number as given in the above table shall be mentioned in the invoice, invariably.

We solicit your co-operation in this regard.

Yours faithfully,

Sd/-

Chief General Manager
HRM Department
Bank of Baroda

(Note: This is a computer generated letter. No Signature required. For any clarification, please contact Mediwheel (Arcofemi Healthcare Limited))

आयकर विभाग
INCOME TAX DEPARTMENT



भारत सरकार
GOVT. OF INDIA

MANJU DEVI

OM PRAKASH SINGH

13/04/1970

Permanent Account Number

AZJPD1470H

Manju

Signature

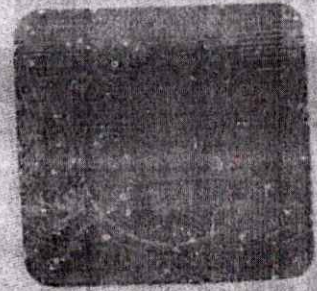

21122010

HEALTHCARE MEDICAL
CENTRE & DIAGNOSTICS
UNNAT NAGAR, G. ROAD,
GOREGAON (W), MUMBAI - 62
65153000 / 65155050
8339137826

Manju

Nupur Rai
Dr. NUPUR RAI
MBBS, DIPLOMA CARDIO (CC)
Reg. No.: 2018115643

- COMPU. PATHOLOGY • ALLERGY TESTING
- DIGITAL WHOLE BODY X-RAYS
- DIGITAL 3D SONOGRAPHY
- DIGITAL WHOLE BODY COLOUR DOPPLER
- DIGITAL 2-D ECHO WITH COLOUR DOPPLER
- E.C.G. • LUNG FUNCTION TEST
- MAMMOGRAPHY & BONE MINERAL DENSITOMETRY

- COMPUTERISED STRESS TEST
- DENTAL
- ADVANCED DENTISTRY
- PHYSIOTHERAPY
- AUDIOMETRY & SPEECH THERAPY
- FULL BODY HEALTH CHECK-UPS
- CORPORATE HEALTH CHECKUPS



NAME	Mrs. Manju .Devi	DATE	21/01/23
PATIENT ID		AGE	52 years
REFERRED BY	Mediwheel - A Bank of Baroda	SEX	Female

GYNAEC / OBST. CHECK-UP

PRESENT COMPLAINTS: Nil

CURRENT MEDICATION: Nil

PRESENT MENSTRUAL HISTORY: Hysterectomy 7 years back

GYNAEC HISTORY: Hysterectomy LMP: NA
7 years back

OBST HISTORY: G4P2 L2 A2
FTND
FTCS

BREAST EXAM: NO H/O lump / cyst / swelling / pain in the breasts.

ADVICE:

HEALTHCARE MEDICAL
CENTRE & DIAGNOSTICS
UNNAT NAGAR, M.G. ROAD,
GOREGAON (E), MUMBAI - 62
85133030 / 65155050
8369137826

- BORIVALI CENTRE** 1ST FLR., YOGI AVENUE, YOGI NAGAR, BORIVALI (W), MUMBAI - 400092. • TEL.: 2899 6565 / 2899 1376 • MOB.: 90222 39301
- KANDIVALI CENTRE** MAHAVIR SURYADARSHAN SOC., SATYANAGAR RD., MAHAVIR NAGAR, KANDIVALI (W), MUMBAI - 67. • TEL.: 2868 0090 / 6522 6565 / 2869 7808 • MOB.: 90220 54458
- KANDIVALI CENTRE** SHOP NO. 44/49, EMP 71, EVERSHERE MILLENNIUM PARADISE, THAKUR VILLAGE, 120 FEET ROAD, KANDIVALI (E) MUMBAI - 400101. • TE.: 2885 7171 / 89288 41541
- DAHISAR CENTRE** NILANGI APARTMENT, KANDERPADA JUNCTION, DAHISAR (W), MUMBAI - 400068. • TEL.: 2893 3427 • MOB.: 90220 58504
- GORAI CENTRE** VICTORY HEIGHTS, GORAI MAIN ROAD, OPP. SUVIDYA SCHOOL, BORIVALI (W), MUMBAI - 400092. • TEL.: 2869 6556 • MOB.: 90224 88354 / 72080 02565
- GOREGAON CENTRE** M.G. ROAD, NEAR JAIN MANDIR, GOREGAON (W), MUMBAI - 400062. • Tel.: 2873 3030 / 2873 3131 • MOB.: 93213 83806
- GOREGAON (EAST)** SATELLITE GARDENS, FILM CITY ROAD, NEAR SATELLITE TOWER, GOREGAON (EAST), MUMBAI - 400063 • TEL.: 79773 74838 / 79773 62922
- MIRA ROAD** UNIT NO. R13, RNA LIBERTY REST, NEAR JANGID CIRCLE, VIJAY PARK, MIRA ROAD (EAST), MUMBAI - 401107. • TEL.: 70218 04221 / 70218 27389

- COMPU. PATHOLOGY • ALLERGY TESTING
- DIGITAL WHOLE BODY X-RAYS
- DIGITAL 3D SONOGRAPHY
- DIGITAL WHOLE BODY COLOUR DOPPLER
- DIGITAL 2-D ECHO WITH COLOUR DOPPLER
- E.C.G. • LUNG FUNCTION TEST
- MAMMOGRAPHY & BONE MINERAL DENSITOMETRY

- COMPUTERISED STRESS TEST
- DENTAL
- ADVANCED DENTISTRY
- PHYSIOTHERAPY
- AUDIOMETRY & SPEECH THERAPY
- FULL BODY HEALTH CHECK-UPS
- CORPORATE HEALTH CHECKUPS



Copyright © The McGraw-Hill Companies, Inc. Permission required for reproduction or display.

EYE CHECK UP & COLOUR VISION

NAME- Mrs. Mangru. Devi REF- Mediwheel - Bank of Baroda DATE- 21/01/23	AGE: 52 years SEX: Female
--	------------------------------

	RIGHT EYE	LEFT EYE
CORNEA	NORMAL ✓	NORMAL ✓
PUPIL	NORMAL ✓	NORMAL ✓
SCLERA	NORMAL ✓	NORMAL ✓
EYE MOVEMENTS	NORMAL ✓	NORMAL ✓
REFRACTIVE ERROR	+1.5	+1.5
COLOUR VISION	NORMAL ✓	NORMAL ✓

- BORIVALI CENTRE** 1ST FLR., YOGI AVENUE, YOGI NAGAR, BORIVALI (W), MUMBAI - 400092. • TEL.: 2899 6565 / 2899 1376 • MOB.: 90220 39301
- KANDIVALI CENTRE** MAHAVIR SURYADARSHAN SOC., SATYANAGAR RD., MAHAVIR NAGAR, KANDIVALI (W), MUMBAI - 67. • TEL.: 2868 0140 / 2822 6565 / 2869 7808 • MOB.: 90220 54458
- KANDIVALI CENTRE** SHOP NO. 44/49, EMP 71, EVERSHINE MILLENNIUM PARADISE, THAKUR VILLAGE, 120 FEET ROAD, KANDIVALI (E) MUMBAI - 400101. • TEL.: 2866 7171 / 89288 41541
- DAHISAR CENTRE** NILANGI APARTMENT, KANDERPADA JUNCTION, DAHISAR (W), MUMBAI - 400068. • TEL.: 2893 3427 • MOB.: 90220 58504
- GORAI CENTRE** VICTORY HEIGHTS, GORAI MAIN ROAD, OPP. SUVIDYA SCHOOL, BORIVALI (W), MUMBAI - 400092. • TEL.: 2869 6556 • MOB.: 90224 88354 / 72080 02565
- GOREGAON CENTRE** M.G. ROAD, NEAR JAIN MANDIR, GOREGAON (W), MUMBAI - 400062. • Tel.: 2873 3030 / 2873 3131 • MOB.: 93213 83806
- GOREGAON (EAST)** SATELLITE GARDENS, FILM CITY ROAD, NEAR SATELLITE TOWER, GOREGAON (EAST), MUMBAI - 400063 • TEL.: 79773 74838 / 79773 62922
- MIRA ROAD** UNIT NO. R13, RNA LIBERTY REST, NEAR JANGID CIRCLE, VIJAY PARK, MIRA ROAD (EAST), MUMBAI - 401107. • TEL.: 70218 04221 / 70218 27389

Website : www.healthcarediag.com • E-mail : healthcare.medicals@gmail.com

"Home Visit Facility Call On 76667 66307"

- COMPU. PATHOLOGY • ALLERGY TESTING
- DIGITAL WHOLE BODY X-RAYS
- DIGITAL 3D SONOGRAPHY
- DIGITAL WHOLE BODY COLOUR DOPPLER
- DIGITAL 2-D ECHO WITH COLOUR DOPPLER
- E.C.G. • LUNG FUNCTION TEST
- MAMMOGRAPHY & BONE MINERAL DENSITOMETRY

- COMPUTERISED STRESS TEST
- DENTAL
- ADVANCED DENTISTRY
- PHYSIOTHERAPY
- AUDIOMETRY & SPEECH THERAPY
- FULL BODY HEALTH CHECK-UPS
- CORPORATE HEALTH CHECKUPS



HEALTHCARE

MEDICAL CENTRE & DIAGNOSTICS

DENTAL CHECK UP

NAME	Mrs. Manju Devi	DATE	21/01/23
REFERRED BY	Mediwheel-Bank of Baroda	AGE - YRS	52
		SEX	Female

CHIEF COMPLAINT :	Nil
PAST DENTAL HISTORY :	One ^{molar} tooth extraction in left lower jaw - 2 teeth cavities
HABITS :	Nil
ORAL EXAMINATION :	O/E Fair Orally hygienic - 2 teeth cavities noted - 1 left lower molar tooth extracted
TREATMENT :	No plaque formation / teeth discoloration found No swelling / redness of gums noted.

HEALTHCARE MEDICAL
CENTRE & DIAGNOSTICS
UNNAT NAGAR, G. ROAD,
GOREGAON (W), MUMBAI - 62
05153030 / 05155050
8369137825

- BORIVALI CENTRE** 1ST FLR., YOGI AVENUE, YOGI NAGAR, BORIVALI (W), MUMBAI - 400092. • TEL.: 2899 6565 / 2899 1376 • MOB.: 90222 39301
- KANDIVALI CENTRE** MAHAVIR SURYADARSHAN SOC., SATYANAGAR RD., MAHAVIR NAGAR, KANDIVALI (W), MUMBAI - 67. • TEL.: 2868 0090 / 6522 6565 / 2869 7808 • MOB.: 90220 54458
- KANDIVALI CENTRE** SHOP NO. 44/49, EMP 71, EVERSHERE MILLENNIUM PARADISE, THAKUR VILLAGE, 120 FEET ROAD, KANDIVALI (E) MUMBAI - 67. • TEL.: 2868 0090 / 2869 7808 • MOB.: 89288 41541
- DAHISAR CENTRE** NILANGI APARTMENT, KANDERPADA JUNCTION, DAHISAR (W), MUMBAI - 400068. • TEL.: 2893 3427 • MOB.: 90220 58504
- GORAI CENTRE** VICTORY HEIGHTS, GORAI MAIN ROAD, OPP. SUVIDYA SCHOOL, BORIVALI (W), MUMBAI - 400092. • TEL.: 2869 6556 • MOB.: 90224 88354 / 72080 02565
- GOREGAON CENTRE** M.G. ROAD, NEAR JAIN MANDIR, GOREGAON (W), MUMBAI - 400062. • Tel.: 2873 3030 / 2873 3131 • MOB.: 93213 83806
- GOREGAON (EAST)** SATELLITE GARDENS, FILM CITY ROAD, NEAR SATELLITE TOWER, GOREGAON (EAST), MUMBAI - 400063 • TEL.: 79773 74838 / 79773 62922
- MIRA ROAD** UNIT NO. R13, RNA LIBERTY REST, NEAR JANGID CIRCLE, VIJAY PARK, MIRA ROAD (EAST), MUMBAI - 401107. • TEL.: 70218 04221 / 70218 27389

Website : www.healthcarediag.com • E-mail : healthcare.medicals@gmail.com

"Home Visit Facility Call On 76667 66307"

- COMPU. PATHOLOGY • ALLERGY TESTING
- DIGITAL WHOLE BODY X-RAYS
- DIGITAL 3D SONOGRAPHY
- DIGITAL WHOLE BODY COLOUR DOPPLER
- DIGITAL 2-D ECHO WITH COLOUR DOPPLER
- E.C.G. • LUNG FUNCTION TEST
- MAMMOGRAPHY & BONE MINERAL DENSITOMETRY

- COMPUTERISED STRESS TEST
- DENTAL
- ADVANCED DENTISTRY
- PHYSIOTHERAPY
- AUDIOMETRY & SPEECH THERAPY
- FULL BODY HEALTH CHECK-UPS
- CORPORATE HEALTH CHECKUPS



DATE : 21/01/23

TO,

Mediwheel - Bank of Baroda

This is regarding your client Miss/Mrs/Mr. Manju. Devi

Visited to our centre on 21/01/23 for

✓ her/his proposed tests. All tests are done as scheduled except

Pending/skipped tests: Stool Test

Reason: Non-willing

We are canceling / will reschedule it as per her/his convenience.

Thank you.

Manju

Client's sign

DR. NAGESH RAI
MBBS, DIPLOMA IN RADIOLOGY (PGDCC)
Reg. No.. 2018115643

HEALTHCARE MEDICAL
CENTRE & DIAGNOSTICS
UNNAT NAGAR, M. G. ROAD,
GOREGAON (W), MUMBAI - 62
65153030 / 65155950
65153030 / 651537826
Medical Examiner

- BORIVALI CENTRE** 1ST FLR., YOGI AVENUE, YOGI NAGAR, BORIVALI (W), MUMBAI - 400092. • TEL.: 2899 6565 / 2899 1376 • MOB.: 90222 39301
- KANDIVALI CENTRE** MAHAVIR SURYADARSHAN SOC., SATYANAGAR RD., MAHAVIR NAGAR, KANDIVALI (W), MUMBAI - 67. • TEL.: 2868 0090 / 6522 6565 / 2869 7808 • MOB.: 90220 54458
- KANDIVALI CENTRE** SHOP NO. 44/49, EMP 71, EVERSHERE MILLENNIUM PARADISE, THAKUR VILLAGE, 120 FEET ROAD, KANDIVALI (E) MUMBAI - 400101. • TEL.: 2885 7171 / 89288 41541
- DAHISAR CENTRE** NILANGI APARTMENT, KANDERPADA JUNCTION, DAHISAR (W), MUMBAI - 400068. • TEL.: 2893 3427 • MOB.: 90220 58504
- GORAI CENTRE** VICTORY HEIGHTS, GORAI MAIN ROAD, OPP. SUVIDYA SCHOOL, BORIVALI (W), MUMBAI - 400092. • TEL.: 2869 6556 • MOB.: 90224 88354 / 72080 02565
- GOREGAON CENTRE** M.G. ROAD, NEAR JAIN MANDIR, GOREGAON (W), MUMBAI - 400062. • TEL.: 2873 3030 / 2873 3131 • MOB.: 93213 83806
- GOREGAON (EAST)** SATELLITE GARDENS, FILM CITY ROAD, NEAR SATELLITE TOWER, GOREGAON (EAST), MUMBAI - 400063 • TEL.: 79773 74838 / 79773 62922
- MIRA ROAD** UNIT NO. R13, RNA LIBERTY REST, NEAR JANGID CIRCLE, VIJAY PARK, MIRA ROAD (EAST), MUMBAI - 401107. • TEL.: 70218 04221 / 70218 27389

- COMPUTU. PATHOLOGY • ALLERGY TESTING
- DIGITAL WHOLE BODY X-RAYS
- DIGITAL 3D SONOGRAPHY
- DIGITAL WHOLE BODY COLOUR DOPPLER
- DIGITAL 2-D ECHO WITH COLOUR DOPPLER
- E.C.G. • LUNG FUNCTION TEST
- MAMMOGRAPHY & BONE MINERAL DENSITOMETRY

- COMPUTERISED STRESS TEST
- DENTAL
- ADVANCED DENTISTRY
- PHYSIOTHERAPY
- AUDIOMETRY & SPEECH THERAPY
- FULL BODY HEALTH CHECK-UPS
- CORPORATE HEALTH CHECKUPS



NAME	MRS MANJU DEVI	DATE	21/01/23
HEIGHT:- 148 CMS	WEIGHT:- 57 KGS	AGE	52 YRS
REFERRED BY	MEDIWHEEL - BANK OF BARODA	SEX	FEMALE

PRESENT COMPLAINT:- NIL

CURRENT MEDICATION:- NIL

PAST HISTORY :- HYSTERECTOMY DONE 7 YEARS BACK

**ALLERGY: DUST
APPETITE: GOOD
BLADDER:-NAD**

**SLEEP : SOUND
BOWEL:- NAD
HABITS: NIL**

VISION : REFRACTION ERROR - RE(+1.5) LE(+1.5)

FAMILY HISTORY :- NIL

GYNEC HISTORY : HYSTERECTOMY 7 YEARS BACK

OBS HISTORY : G4P2L2A2

LMP : NA

GENERAL EXAMINATION:

ADVICE-

P: 67 /MIN BP: 138/ 89 mm/Hg

PALLOR: NO ICTERUS: NO

Daily Exercises

OEDEMA: NO OTHERS: NAD

Repeat TB Th Test after 3 months

CVS: NAD

Fit for Employment.

PA: SOFT, NON TENDER

CNS: NAD

INVESTIGATION:

TB 5-19

DR YOGESH MEHTA (M.D.)

- BORIVALI CENTRE** 1ST FLR., YOGI AVENUE, YOGI NAGAR, BORIVALI (W), MUMBAI - 400092. • TEL.: 2899 6565 / 2899 1376 • MOB.: 90222 3930T
- KANDIVALI CENTRE** MAHAVIR SURYADARSHAN SOC., SATYANAGAR RD., MAHAVIR NAGAR, KANDIVALI (W), MUMBAI - 67. • TEL.: 2868 0090 / 6622 6665 / 2869 7808 • MOB.: 90220 54458
- KANDIVALI CENTRE** SHOP NO. 44/49, EMP 71, EVERSHINE MILLENNIUM PARADISE, THAKUR VILLAGE, 120 FEET ROAD, KANDIVALI (E) MUMBAI - 400101. • TE.: 2885 7171 / 89288 41541
- DAHISAR CENTRE** NILANGI APARTMENT, KANDENPADA JUNCTION, DAHISAR (W), MUMBAI - 400068. • TEL.: 2893 3427 • MOB.: 90220 58504
- GORAI CENTRE** VICTORY HEIGHTS, GORAI MAIN ROAD, OPP. SUVIDYA SCHOOL, BORIVALI (W), MUMBAI - 400092. • TEL.: 2869 6556 • MOB.: 90224 88354 / 72080 02565
- GOREGAON CENTRE** M.G. ROAD, NEAR JAIN MANDIR, GOREGAON (W), MUMBAI - 400062. • Tel.: 2873 3030 / 2873 3131 • MOB.: 93213 83806
- GOREGAON (EAST)** SATELLITE GARDENS, FILM CITY ROAD, NEAR SATELLITE TOWER, GOREGAON (EAST), MUMBAI - 400063 • TEL.: 79773 74838 / 79773 62922
- MIRA ROAD** UNIT NO. R13, RNA LIBERTY REST, NEAR JANGID CIRCLE, VIJAY PARK, MIRA ROAD (EAST), MUMBAI - 401107. • TEL.: 70218 04221 / 70218 27389

- COMPU. PATHOLOGY • ALLERGY TESTING
- DIGITAL WHOLE BODY X-RAYS
- DIGITAL 3D SONOGRAPHY
- DIGITAL WHOLE BODY COLOUR DOPPLER
- DIGITAL 2-D ECHO WITH COLOUR DOPPLER
- E.C.G. • LUNG FUNCTION TEST
- MAMMOGRAPHY & BONE MINERAL DENSITOMETRY

- COMPUTERISED STRESS TEST
- DENTAL
- ADVANCED DENTISTRY
- PHYSIOTHERAPY
- AUDIOMETRY & SPEECH THERAPY
- FULL BODY HEALTH CHECK-UPS
- CORPORATE HEALTH CHECKUPS



NAME	MRS MANJU DEVI	DATE	21.01.2023
		AGE	52 YRS
REF. BY	BANK OF BARODA	SEX	FEMALE

REAL TIME SONOGRAPHY OF WHOLE ABDOMEN SHOWS,

Copyright © The McGraw-Hill Companies, Inc. Permission required for reproduction or display

LIVER :

Liver is normal in size showing homogenous paranchymal echotexture. There is no evidence of solid or cystic mass. The Portal vein and the hepatic venous system appears normal..

Gall bladder :

Gall bladder is physiologically distended. The gall bladder wall of normal thickness. No evidence of gall stones..

PANCREAS :

Pancreas is normal in size with smooth margin and homogenous paranchymal echotexture. No e/o focal lesion seen.

KIDNEYS :

Both kidneys are normal in size and shows homogenous cortical echotexture. Central calyceal echoes appear normal. There is no evidence of hydronephrosis or renal calculus

(a) Right kidney measures 9.7 x 3.6 cms

(b) Left kidney measures 9.5 x 4.1 cms.

SPLEEN :

The spleen is normal in size with homogenous paranchymal echotexture. No focal lesion are seen.

URINARY BLADDER :

The Urinary bladder is well distended. No evidence of calculus or intraluminal mass seen in the bladder.

Post hysterectomy status noted.

No evidence of free fluid.

IMPRESSION : FINDINGS ARE SUGGESTIVE OF NO SIGNIFICANT ABNORMALITY DETECTED.

Anil Saxena

DR. ANIL SAXENA
CONS.RADIOLOGIST.

- BORIVALI CENTRE** 1ST FLR., YOGI AVENUE, YOGI NAGAR, BORIVALI (W), MUMBAI - 400092. • TEL.: 2899 6565 / 2899 1376 • MOB.: 90222 39301
- KANDIVALI CENTRE** MAHAVIR SURYADARSHAN SOC., SATYANAGAR RD., MAHAVIR NAGAR, KANDIVALI (W), MUMBAI - 67. • TEL.: 2868 0090 / 6522 6565 / 2869 7808 • MOB.: 90220 54458
- KANDIVALI CENTRE** SHOP NO. 44/49, EMP 71, EVERSHINE MILLENNIUM PARADISE, THAKUR VILLAGE, 120 FEET ROAD, KANDIVALI (E) MUMBAI - 400101. • TE.: 2885 7171 / 89288 41541
- DAHISAR CENTRE** NILANGI APARTMENT, KANDERPADA JUNCTION, DAHISAR (W), MUMBAI - 400068. • TEL.: 2893 3427 • MOB.: 90220 58504
- GORAI CENTRE** VICTORY HEIGHTS, GORAI MAIN ROAD, OPP SUVIDYA SCHOOL, BORIVALI (W), MUMBAI - 400092. • TEL.: 2869 6556 • MOB.: 90224 88354 / 72080 02565
- GOREGAON CENTRE** M.G. ROAD, NEAR JAIN MANDIR, GOREGAON (W), MUMBAI - 400062. • Tel.: 2873 3030 / 2873 3131 • MOB.: 93213 83806
- GOREGAON (EAST)** SATELLITE GARDENS, FILM CITY ROAD, NEAR SATELLITE TOWER, GOREGAON (EAST), MUMBAI - 400063 • TEL.: 79773 74838 / 79773 62922
- MIRA ROOD** UNIT NO. R13, RNA LIBERTY REST, NEAR JANGID CIRCLE, VIJAY PARK, MIRA ROAD (EAST), MUMBAI - 401107. • TEL.: 70218 04221 / 70218 27389

- COMPU. PATHOLOGY • ALLERGY TESTING
- DIGITAL WHOLE BODY X-RAYS
- DIGITAL 3D SONOGRAPHY
- DIGITAL WHOLE BODY COLOUR DOPPLER
- DIGITAL 2-D ECHO WITH COLOUR DOPPLER
- E.C.G. • LUNG FUNCTION TEST
- MAMMOGRAPHY & BONE MINERAL DENSITOMETRY

- COMPUTERISED STRESS TEST
- DENTAL
- ADVANCED DENTISTRY
- PHYSIOTHERAPY
- AUDIOMETRY & SPEECH THERAPY
- FULL BODY HEALTH CHECK-UPS
- CORPORATE HEALTH CHECKUPS



NAME	MRS MANJU DEVI	DATE	21.01.2023
		AGE	52 YRS
REF. BY DR.	BANK OF BARODA	SEX	FEMALE

X-RAY CHEST (PAVIEW).

The lungs on either side show equal translucency

The cardiac size is normal.

The pleural spaces are normal.

The domes of the diaphragms are normal in position, and show smooth outline.

Ribs appear normal.

IMPRESSION :

NO EVIDENCE OF PULMONARY, PLEURAL OR CARDIAC PATHOLOGY IS NOTED.

Anil Saxena

DR. ANIL SAXENA
(Consultant Radiologist)

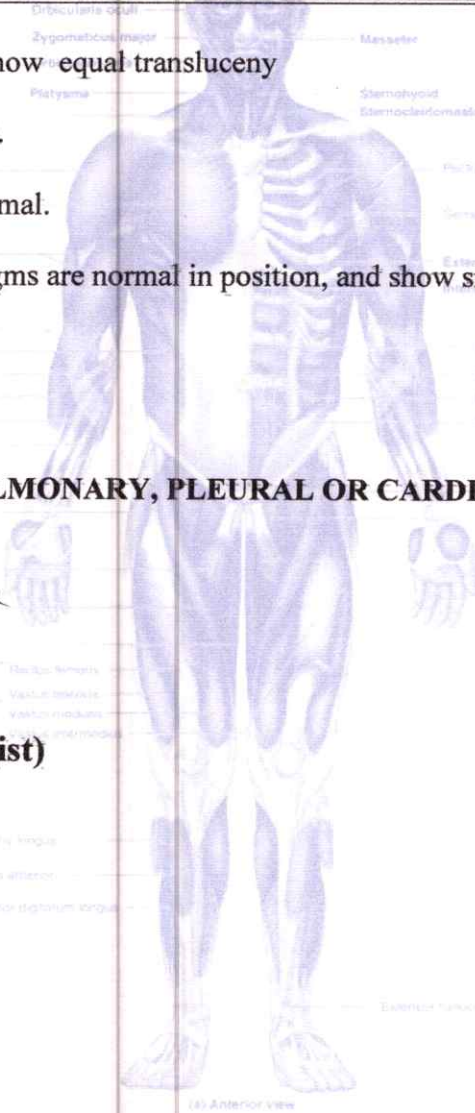

- BORIVALI CENTRE** 1ST FLR., YOGI AVENUE, YOGI NAGAR, BORIVALI (W), MUMBAI - 400092. • TEL.: 2899 6565 / 2899 1376 • MOB.: 90222 39301
- KANDIVALI CENTRE** MAHAVIR SURYADARSHAN SOC., SATYANAGAR RD., MAHAVIR NAGAR, KANDIVALI (W), MUMBAI - 67. • TEL.: 2868 0090 / 6522 6565 / 2869 7808 • MOB.: 90220 54458
- KANDIVALI CENTRE** SHOP NO. 44/49, EMP 71, EVERSHINE MILLENNIUM PARADISE, THAKUR VILLAGE, 120 FEET ROAD, KANDIVALI (E) MUMBAI - 400101. • TE.: 2885 7171 / 89288 41541
- DAHISAR CENTRE** NILANGI APARTMENT, KANDERPADA JUNCTION, DAHISAR (W), MUMBAI - 400068. • TEL.: 2893 3427 • MOB.: 90220 58504
- GORAI CENTRE** VICTORY HEIGHTS, GORAI MAIN ROAD, OPP SUVIDYA SCHOOL, BORIVALI (W), MUMBAI - 400092. • TEL.: 2869 6556 • MOB.: 90224 88354 / 72080 02565
- GOREGAON CENTRE** M.G. ROAD, NEAR JAIN MANDIR, GOREGAON (W), MUMBAI - 400062. • Tel.: 2873 3030 / 2873 3131 • MOB.: 93213 83806
- GOREGAON (EAST)** SATELLITE GARDENS, FILM CITY ROAD, NEAR SATELLITE TOWER, GOREGAON (EAST), MUMBAI - 400063 • TEL.: 79773 74838 / 79773 62922
- MIRA ROOD** UNIT NO. R13, RNA LIBERTY REST, NEAR JANGID CIRCLE, VIJAY PARK, MIRA ROAD (EAST), MUMBAI - 401107. • TEL.: 70218 04221 / 70218 27389

- COMPUT. PATHOLOGY • ALLERGY TESTING
- DENTAL WHOLE BODY X-RAYS
- DIGITAL 3D SONOGRAPHY
- DIGITAL WHOLE BODY COLOUR DOPPLER
- DIGITAL 2-D ECHO WITH COLOUR DOPPLER.
- E.C.G. • LUNG FUNCTION TEST
- MAMMOGRAPHY & BONE MINERAL DENSITOMETRY

- COMPUTERISED STRESS TEST
- DENTAL
- ADVANCED DENTISTRY
- PHYSIOTHERAPY
- AUDIOMETRY & SPEECH THERAPY
- FULL BODY HEALTH CHECK-UPS
- CORPORATE HEALTH CHECKUPS



HEALTHCARE

MEDICAL CENTRE & DIAGNOSTICS

NAME	MRS MANJU DEVI	DATE	21.01.2023
		AGE	52 YRS
REF. BY	BOB	SEX	FEMALE

SONOMAMMOGRAPHY

Breast tissue is normal is echogenicity & echotexture.

There is no focal hypo or hyperechoic solid or cystic lesion.

No dilated tubular structure seen.

There is no appreciable lymphnode in both axillas.

IMPRESSION:

SONOMAMMOGRAPHY OF BOTH BREASTS IS NORMAL.

Anil Saxena

**DR. ANIL SAXENA
CONS.RADIOLOGIST.**

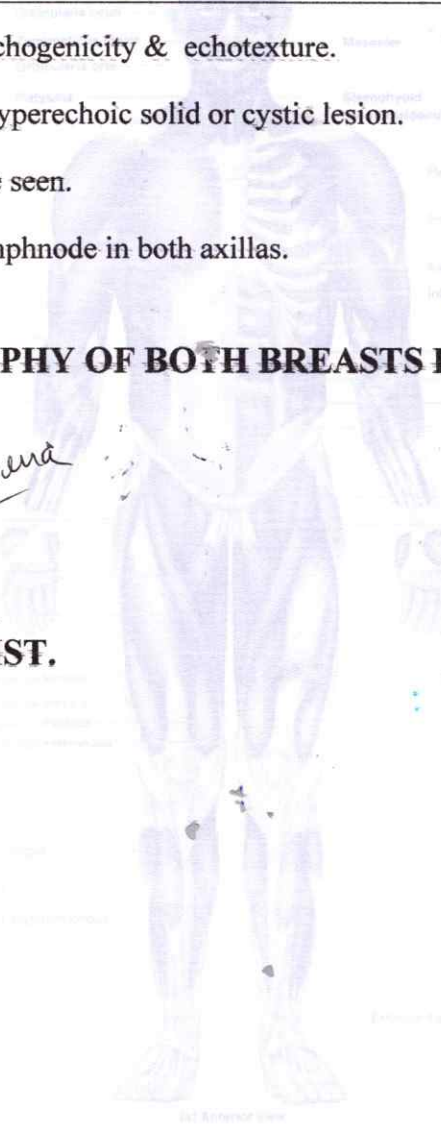

- BORIVALI CENTRE** 1ST FLR., YOGI AVENUE, YOGI NAGAR, BORIVALI (W), MUMBAI - 400092. • TEL.: 2699 6565 / 2899 1376 • MOB.: 90222 39301
- KANDIVALI CENTRE** MAHAVIR SURYADARSHAN SOC., SATYANAGAR RD., MAHAVIR NAGAR, KANDIVALI (W), MUMBAI - 67. • TEL.: 2868 0090 / 6522 6565 / 2869 7808 • MOB.: 90220 54458
- KANDIVALI CENTRE** SHOP NO. 44/49, EMP 71, EVERSHINE MILLENNIUM PARADISE, THAKUR VILLAGE, 120 FEET ROAD, KANDIVALI (E) MUMBAI - 400101. • TE.: 2885 7171 / 89288 41541
- DAHISAR CENTRE** NILANGI APARTMENT, KANDERPADA JUNCTION, DAHISAR (W), MUMBAI - 400068. • TEL.: 2893 3427 • MOB.: 90220 58504
- GORAI CENTRE** VICTORY HEIGHTS, GORAI MAIN ROAD, OPP. SUVIDYA SCHOOL, BORIVALI (W), MUMBAI - 400092. • TEL.: 2869 6556 • MOB.: 90224 88354 / 72080 02565
- GOREGAON CENTRE** M.G. ROAD, NEAR JAIN MANDIR, GOREGAON (W), MUMBAI - 400062. • Tel.: 2873 3030 / 2873 3131 • MOB.: 93213 83806
- GOREGAON (EAST)** SATELLITE GARDENS, FILM CITY ROAD, NEAR SATELLITE TOWER, GOREGAON (EAST), MUMBAI - 400063 • TEL.: 79773 74838 / 79773 62922
- MIRA ROAD** UNIT NO. R13, RNA LIBERTY REST, NEAR JANGID CIRCLE, VIJAY PARK, MIRA ROAD (EAST), MUMBAI - 401107. • TEL.: 70218 04221 / 70218 27389

Website : www.healthcarediag.com • E-mail : healthcare.medicals@gmail.com

"Home Visit Facility Call On 76667 66307"

- COMPU. PATHOLOGY
- DIGITAL X-RAY
- DIGITAL SONOGRAPHY
- DIGITAL COLOR DOPPLER
- 2D ECHO CARDIOGRAPHY
- MAMMOGRAPHY & BONE MINERAL DENSITOMETRY (BMD)
- ECG ■ PFT
- COMPU. TREADMILL TEST
- PHYSIOTHERAPY
- DENTAL
- HEALTH CHECK-UP



HEALTHCARE

MEDICAL CENTRE & DIAGNOSTICS

ELECTROCARDIOGRAM (ECG)

PATIENT MRS. Mangru Devi

AGE 52 SEX Female

REF. BY DR. Dr. Bank of Baroda.

DATE _____

INTERPRETATION :

Low

Dr. _____

Mpr

Dr. NUPUR RAI
 MBBS, DIPLOMA (CARDIOLOGY) (PCCO)
 Reg. No. 2018115643

**HEALTHCARE MEDICAL
 CENTRE & DIAGNOSTICS**
 UNNAT NAGAR, M. G. ROAD
 COREGAON (W), MUMBAI - 62
 65153030 / 65155050
 8369137826



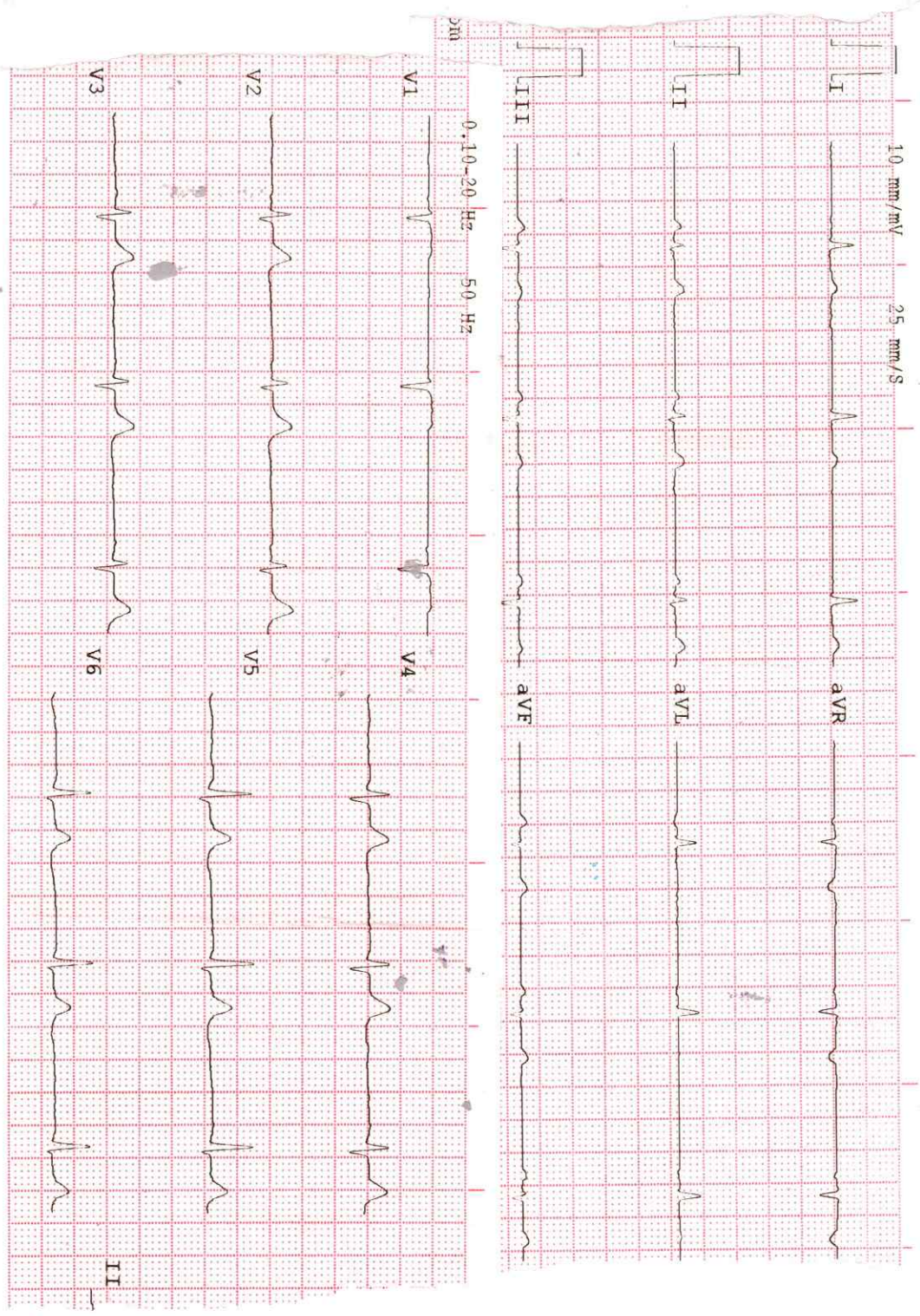

History :

B.P. :

Drugs :

Standard :

Auricular Rate :

Ventricular Rate : 60bpm

Rhythm : L

Mechanism :

Voltage :

Axis :

P. Waves :

PR Interval :

Q. Waves : N

QRS Interval :

ST Sigmoid :

T. Waves :

QT Interval :

Extra Systoles :

REMARKS & CONCLUSIONS : Normal

HEALTHCARE MEDICAL CENTRE AND DIAGNOSTICS

Summary

M.G. ROAD, GOREGAON WEST,
3507/MRS MANJU DEVI 52 Yrs/Female - 57 Kg/148 Cms

Date: 21-Jan-2023 01:01:07 PM
Ref. By : MEDIWHEEL - BANK OF BARODA

Protocol : BRUCE Objective :

Stage	StageTime (Min:Sec)	PhaseTime (Min:Sec)	Speed (kmph)	Grade (%)	METS	H.R. (bpm)	B.P. (mmHg)	R.P.P. (x100)	PVC	Comments
Supine					1.0	66	138/89	91	-	
Standing					1.0	69	138/89	95	-	
HV					1.0	69	138/89	95	-	
ExStart					1.0	73	138/89	100	-	
Stage 1	3:00	3:01	2.7	10.0	4.6	135	140/90	189	-	
Stage 2	3:00	6:01	4.0	12.0	7.0	163	150/90	244	-	
PeakEx	0:03	6:04	5.5	14.0	7.1	137	150/90	205	-	
Recovery	1:00		0.0	0.0	1.1	159	154/90	244	-	
Recovery	2:00		0.0	0.0	1.0	123	140/80	172	-	
Recovery	3:00		0.0	0.0	1.0	103	140/80	144	-	
Recovery	4:00		0.0	0.0	1.0	103	140/80	144	-	
Recovery	4:09		0.0	0.0	1.0	103	140/80	144	-	

Medication : NIL
History : NIL
Test End Reason : Fatigue

Findings :
The patient exercised according to BRUCE for 6:4, achieving a work level of Max METS:7.1. Resting heart rate initially 66 bpm, rose to a max. heart rate of 163 bpm which represents 97% of maximum age predicted heart rate. Resting blood pressure 138/89 mmhg, rose to a maximum blood pressure of 150/90 mmhg. The exercise stress test was stopped due to Fatigue

Parameters :
Exercise Time : 6:03 minutes
Max HR attained : 160 bpm 95% of Max Predictable HR 168
Max BP : 150/90(mmHg) *See My*
Workload attained : 7.1 (*See My* Effort Tolerance)
No significant ST segment changes noted during exercise or recovery.
No Angina/Arrhythmia/S3/murmur
Final Impression : Test is negative for inducible ischaemia.
Maximum Depression: 6:04
Advice/Comments:

Dr. NUPUR RAI

MBBS, DIPLOMA CARDIOLOGY (PGDCC)
Reg. No. 2018115643

HEALTHCARE MEDICAL CENTRE & DIAGNOSTICS
UNNATI NARAYAN M. G. ROAD,
GOREGAON WEST, MUMBAI - 400 062
65155050 / 65155050
8369137826



HEALTHCARE MEDICAL CENTRE AND DIAGNOSTICS

Summary

M. G ROAD, GOREGAON WEST, 52 Yrs/Female 57 Kg/148 Cms

350/MRS MANJU DEVI

Date: 21-Jan-2023 01:01:07 PM

Ref. By : MEDIWHEEL - BANK OF BARODA

Medication : NIL

Objective :

Protocol : BRUCE
History : NIL

Stage	Stage Time (Min:Sec)	Phase Time (Min:Sec)	Speed (kmph)	Grade (%)	METS	H.R. (bpm)	B.P. (mmHg)	R.P.P. x100	PVC	Comments
Supine					1.0	66	138/89	91	-	
Standing					1.0	69	138/89	95	-	
HV					1.0	69	138/89	95	-	
ExStart					1.0	73	138/89	100	-	
Stage 1	3:00	3:01	2.7	10.0	4.6	135	140/90	189	-	
Stage 2	3:00	6:01	4.0	12.0	7.0	163	150/90	244	-	
PeakEx	0:03	6:04	5.5	14.0	7.1	137	150/90	205	-	
Recovery	1:00		0.0	0.0	1.1	159	154/90	244	-	
Recovery	2:00		0.0	0.0	1.0	123	140/80	172	-	
Recovery	3:00		0.0	0.0	1.0	103	140/80	144	-	
Recovery	4:00		0.0	0.0	1.0	103	140/80	144	-	
Recovery	4:09		0.0	0.0	1.0	103	140/80	144	-	
Recovery					0.0	0	---/---	0	-	

Findings :

Exercise Time : 6:03 minutes
 Max HR attained : 160 bpm 95% of Max Predictable HR 168
 Max BP : 150/90(mmHg)
 Workload attained : 7.1 (POOR Effort Tolerance)
 No significant ST segment changes noted during exercise or recovery.
 No Angina/Arrhythmia/S3/murmur
 Final Impression : Test is Inconclusive for inducible ischaemia.
 Maximum Depression: 6:04
 Advice/Comments:

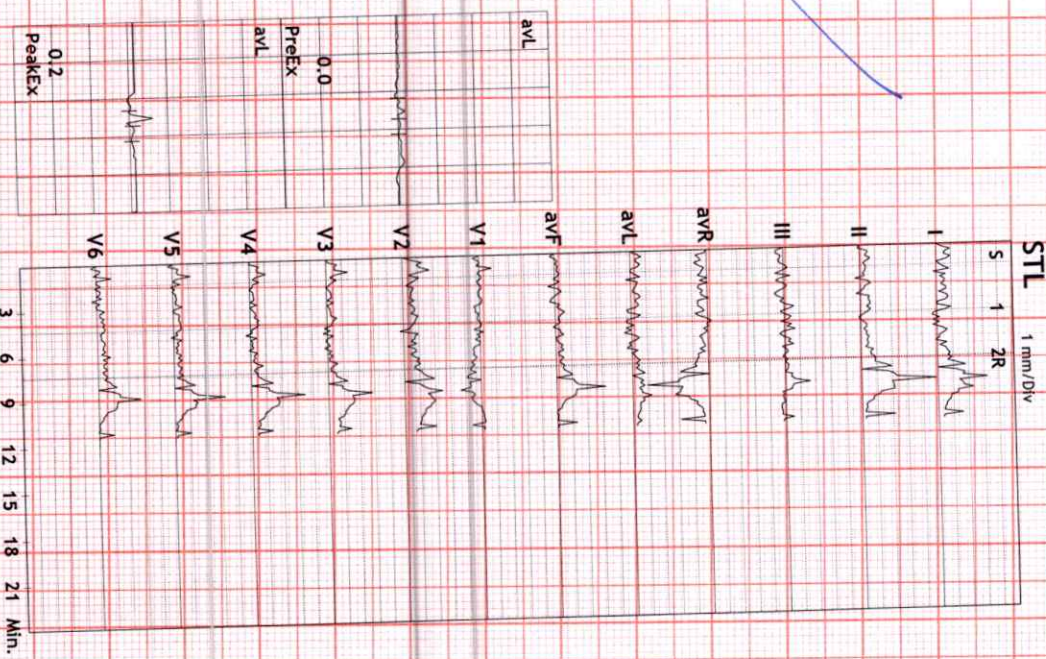

HEALTHCARE MEDICAL CENTRE AND DIAGNOSTICS

M.G ROAD, GOREGAON WEST.

350/MRS MANJU DEVI

52 Yrs/Female

57 Kg/148 Cms

Date: 21-Jan-2023 01:01:07 PM

HR: 65 bpm
METS: 1.0
BP: 138/89

MPPR: 38% of 168
Speed: 0.0 kmph
Grade: 0.0%

12 Lead + Comparison

Raw ECG
BRUCE
(1.0-100)Hz

Ex Time 00:37
BLC: On
Notch: On

SUPINE
10.0 mm/mV
25 mm/Sec



Normal

HEALTHCARE MEDICAL CENTRE AND DIAGNOSTICS

M.G ROAD, GOREGAON WEST.
350/MRS MANJU DEVI

52 Yrs/Female

57 Kg/148 Gms
Date: 21-Jan-2023 01:01:07 PM

HR: 69 bpm
METs: 1.0
BP: 138/89

MPPHR: 41% of 168
Speed: 0.0 kmph
Grade: 0.0%

12 Lead + Comparison

Raw ECG
BRUCE
(1.0-100)Hz

Ex Time 00:58
BLC :On
Notch :On

STANDING
10.0 mm/mV
25 mm/Sec.

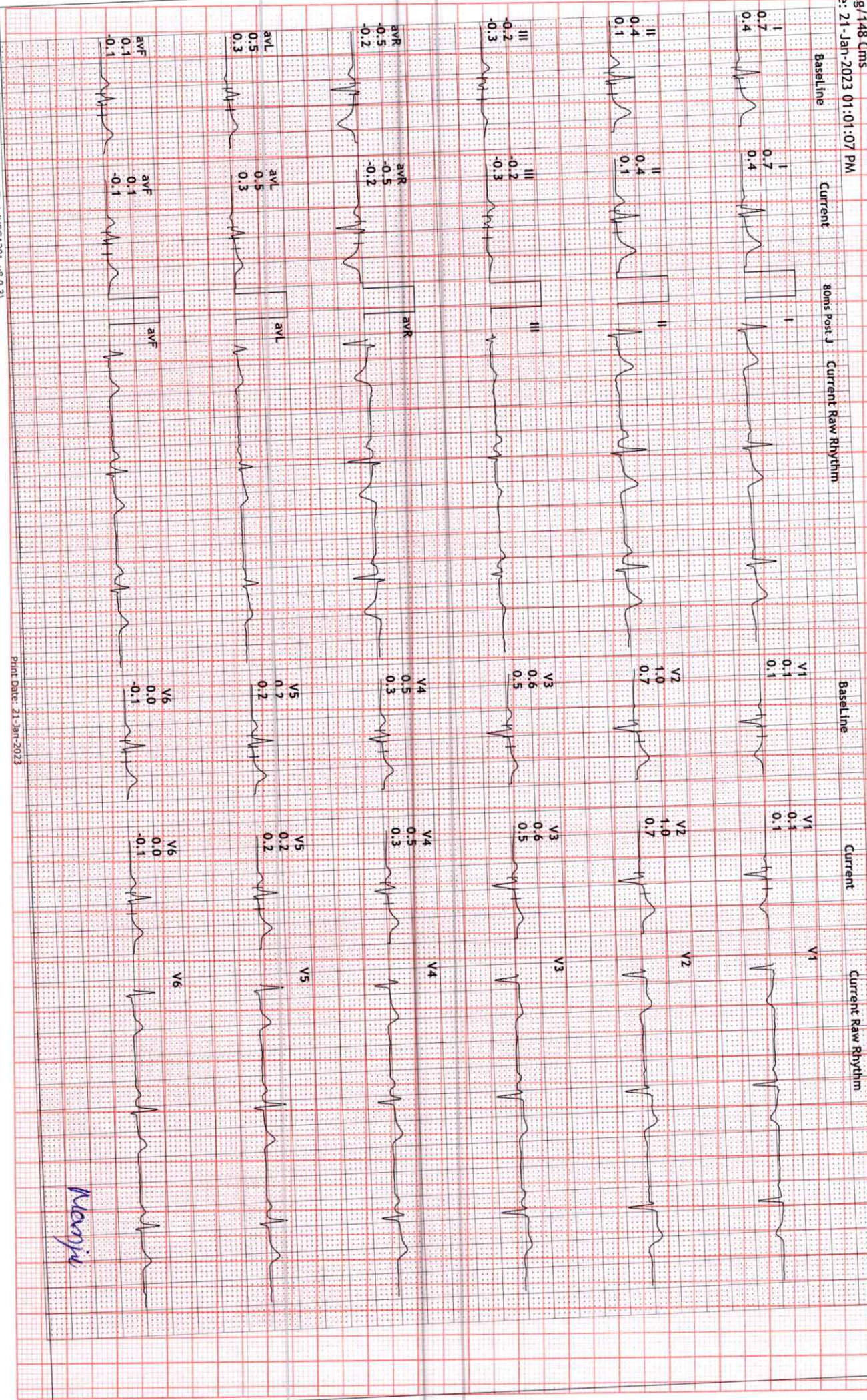

Normal

HEALTHCARE MEDICAL CENTRE AND DIAGNOSTICS

M.G. ROAD, GOREGAON WEST.
350 /MRS MANJU DEVI

52 Yrs / Female
57 Kg / 148 Cms

Date: 21-Jan-2023 01:01:07 PM

HR: 71 bpm
METS: 1.0
BP: 138/89

MPPH: 42% of 168
Speed: 0.0 kmph
Grade: 0.0%

Raw ECG
BRUCE
(1.0-100)Hz

Ex Time 01:05
BLC : On
Notch : On

HV
10.0 mm/mV
25 mm/Sec.

12 Lead + Comparison

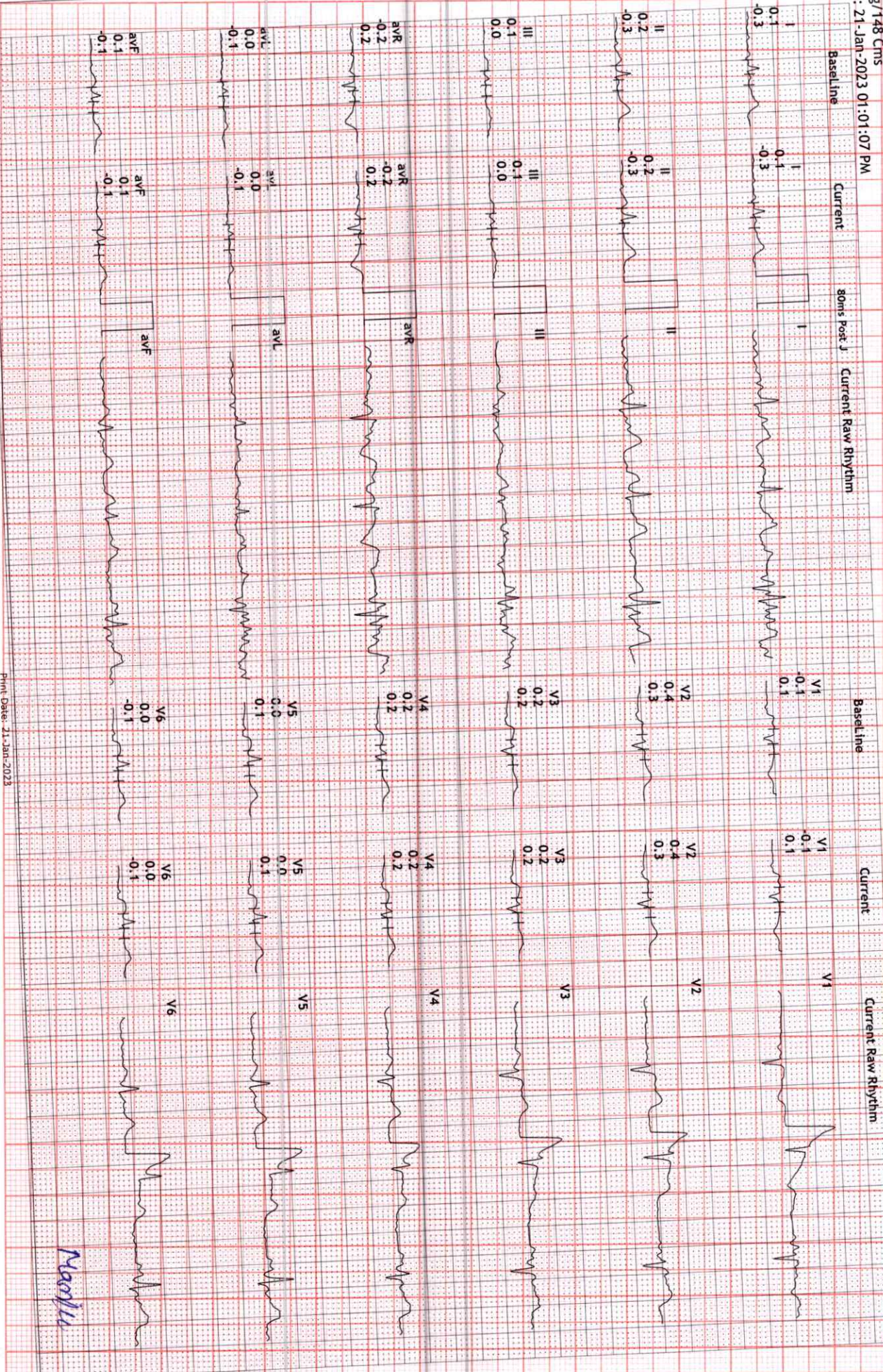

Manju

HEALTHCARE MEDICAL CENTRE AND DIAGNOSTICS

M.G ROAD, GOREGAON WEST.
 350/MBS MANJU DEVI
 52 Yrs/Female
 57 kg/148 Cms
 Date: 21-Jan-2023 01:01:07 PM

HR: 75 bpm
 METS: 1.0
 BP: 138/89

MpHR: 44% of 168
 Speed: 0.0 kmph
 Grade: 0.0%

Raw ECG
 BRUCE
 (1.0-100)Hz

Ex Time 00:00
 BLC :On
 Notch :On

ExStrt
 10.0 mm/mV
 25 mm/Sec.

12 Lead + Comparison

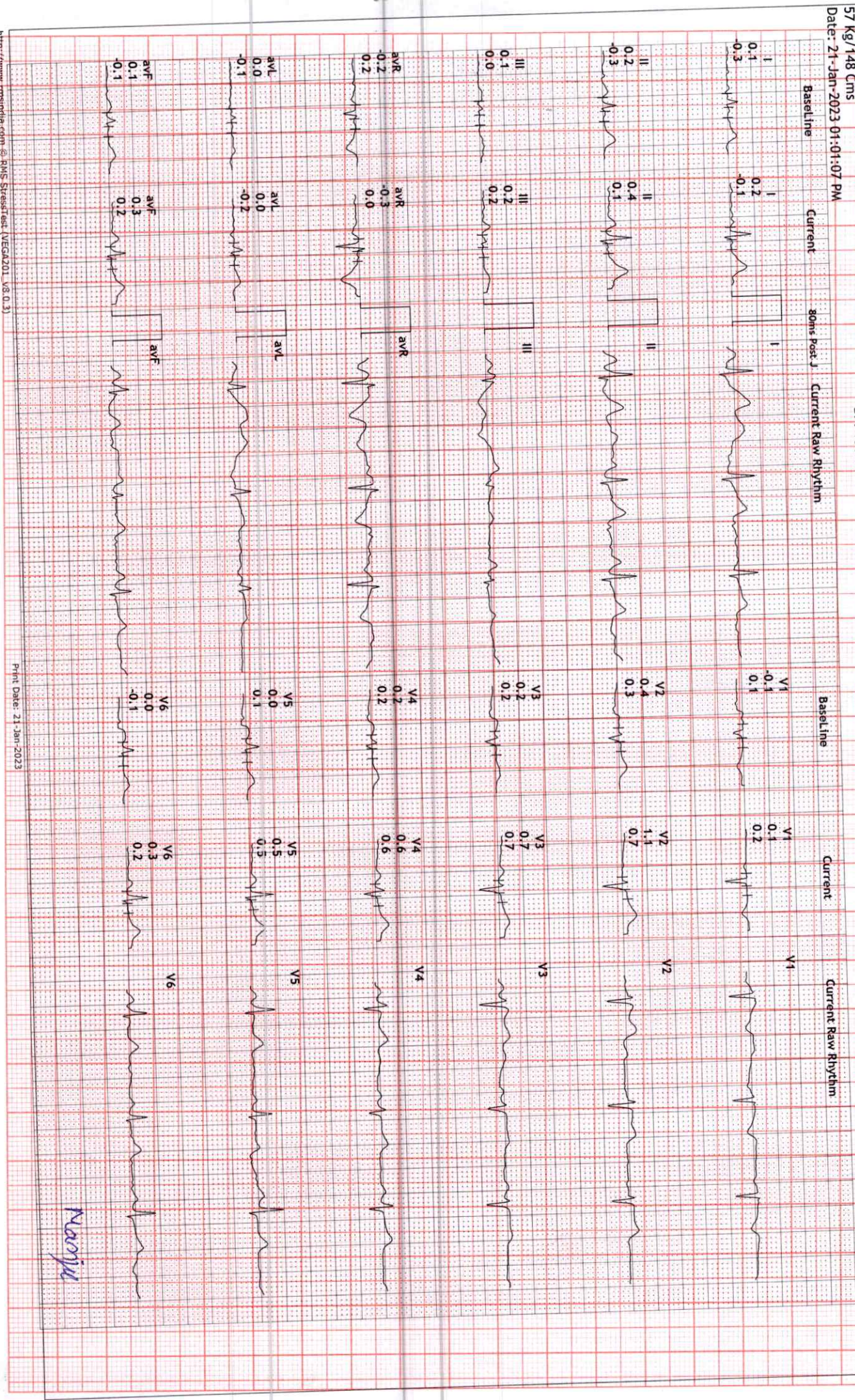

HEALTHCARE MEDICAL CENTRE AND DIAGNOSTICS

M. G ROAD, GOREGAON WEST.
 350/ MRS MANJU DEVI
 52 Yrs/Female
 57 Kg/148 Cms
 Date: 21-Jan-2023 01:01:07 PM

HR: 135 bpm
 METS: 4.6
 BP: 140/90

MpHR: 80% of 168
 Speed: 2.7 kmph
 Grade: 10.0%

Raw ECG
 BRUCE
 (1.0-100)Hz

EX Time 03:00
 BLC: On
 Notch: On

Stage 1 (03:00)
 10.0 mm/mV
 25 mm/Sec.

12 Lead + Comparison

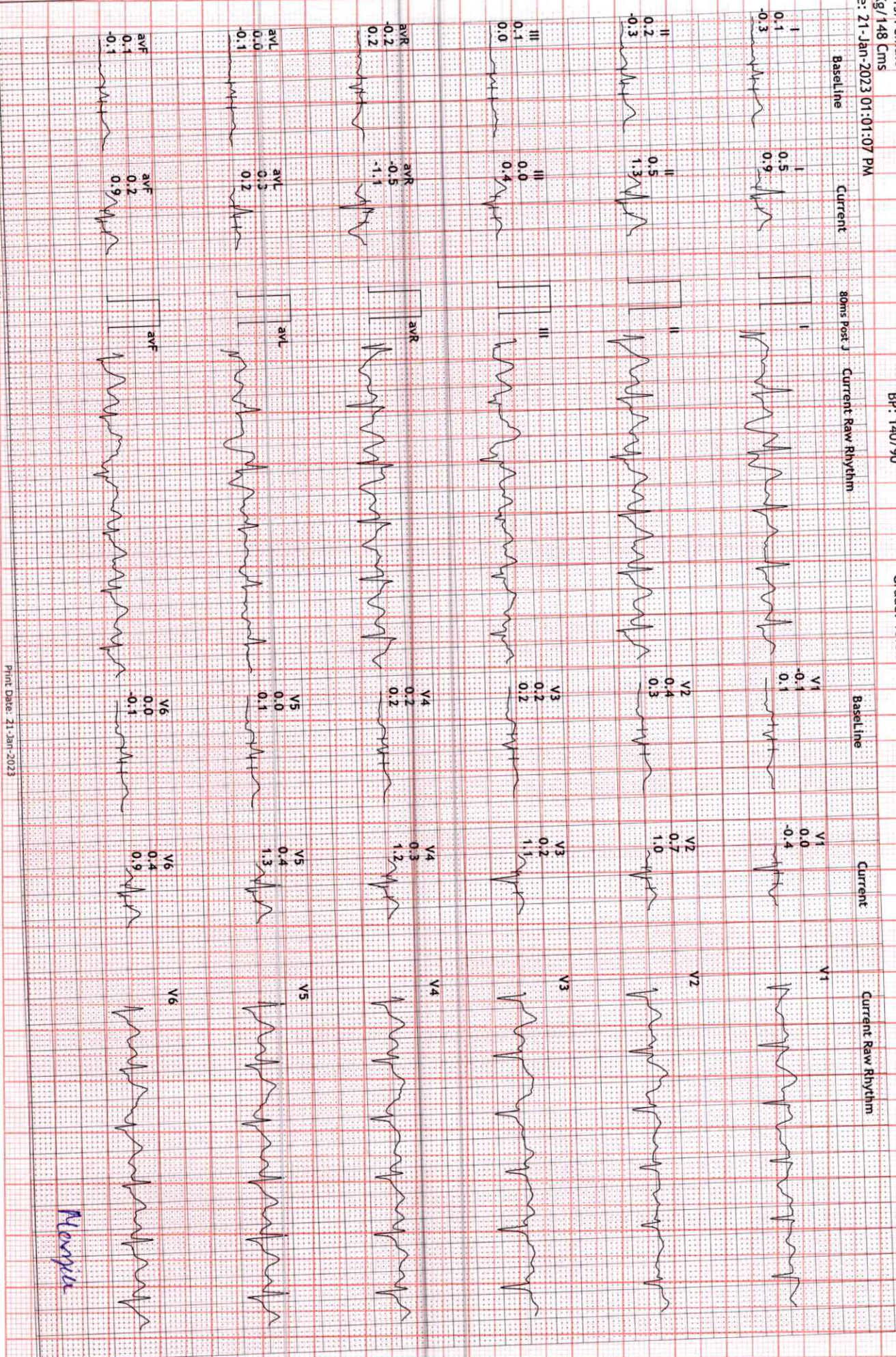

Normal



HEALTHCARE MEDICAL CENTRE AND DIAGNOSTICS

M. G ROAD, GOREGAON WEST.
 350/MRS MANJU DEVI
 52 Yrs/Female
 57 Kg/148 Cms
 Date: 21-Jan-2023 01:01:07 PM

HR: 163 bpm
 METS: 7.0
 BP: 150/90

MPHR: 97% of 168
 Speed: 4.0 kmph
 Grade: 12.0%

Raw ECG
 BRUCE
 (1.0-100)Hz

Ex Time 06:00
 BLC :On
 Notch :On

Stage 2 (03:00)
 10.0 mm/mV
 25 mm/Sec.

12 Lead + Comparison

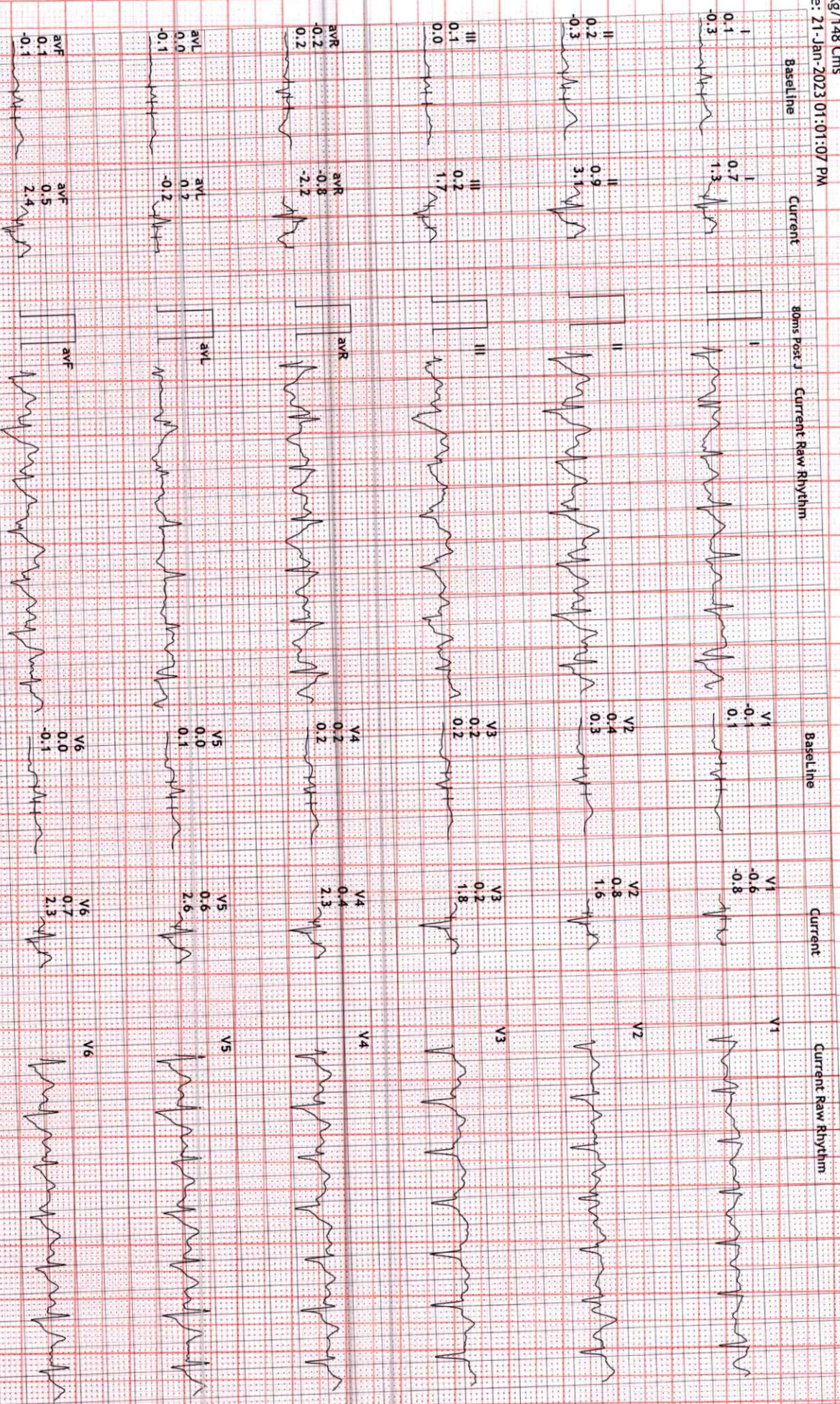

Normal



HEALTHCARE MEDICAL CENTRE AND DIAGNOSTICS

M.G. ROAD, GOREGAON WEST.
 350/MRS MANJU DEVI
 52 Yrs/Female
 57 Kg/148 cms
 Date: 21-Jan-2023 01:01:07 PM

HR: 160 bpm
 METS: 7.1
 BR: 150/90
 MPPHR:95% of 168
 Speed: 5.5 kmph
 Grade: 14.0%

12 Lead + Comparison
 Raw ECG
 BRUCE
 (1.0-100)Hz

Ex Time 06:03
 BLC :On
 Notch :On

PeakEX
 10.0 mm/mV
 25 mm/Sec.

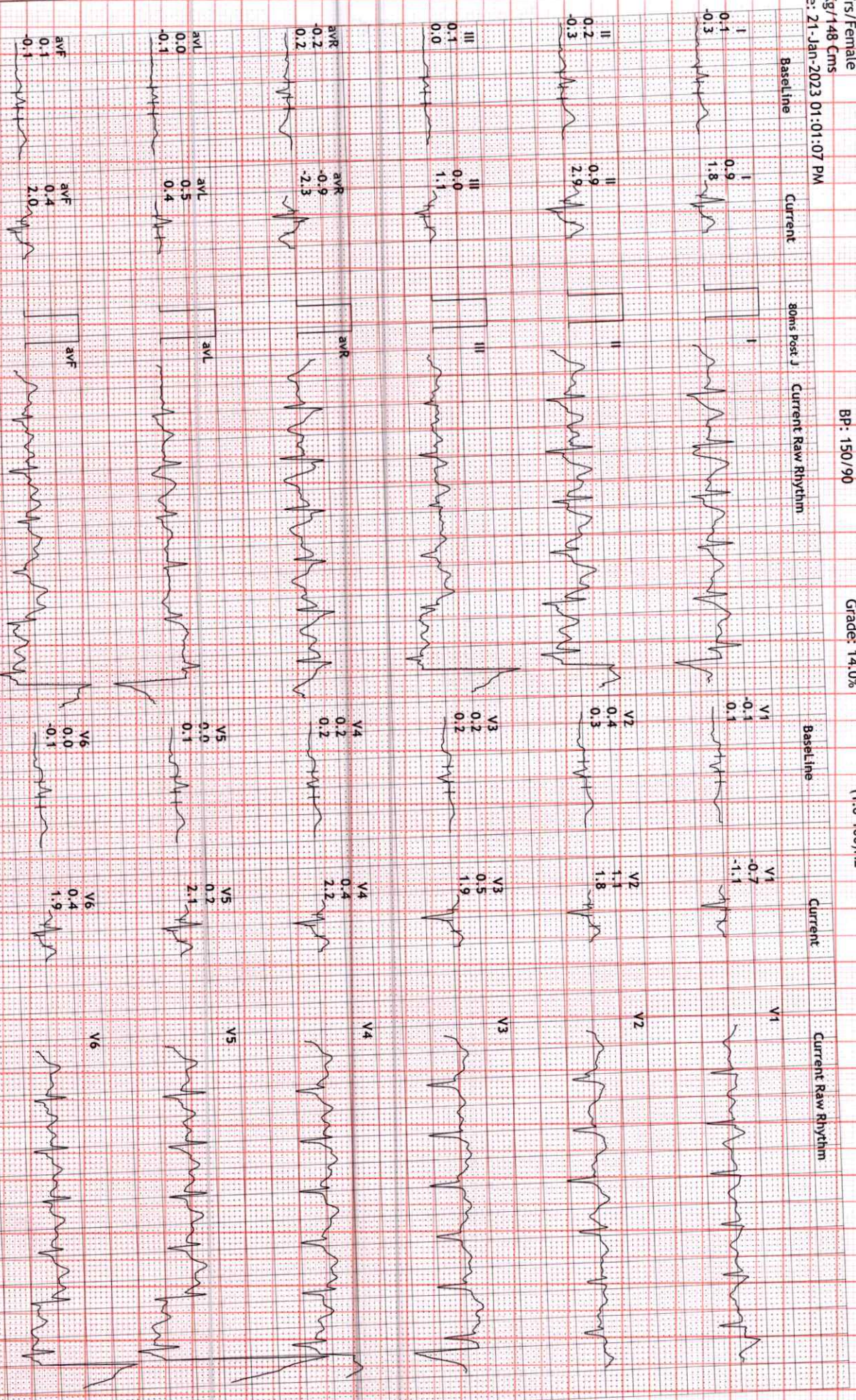

Normal

HEALTHCARE MEDICAL CENTRE AND DIAGNOSTICS

12 Lead + Comparison

M.G. ROAD, GOREGAON WEST.
 350/MRS MANJU DEVI
 52 Yrs/Female
 57 Kg/148 Cms
 Date: 21-Jan-2023 01:01:07 PM

HR: 159 bpm
 METS: 1.0
 BP: 140/90

MPHR: 94% of 168
 Speed: 0.0 kmph
 Grade: 0.0%

Raw ECG
 BRUCE
 (1.0-100)Hz

Ex Time 06:03
 BLC : On
 Notch : On

Recovery : (01:00)
 10.0 mm/mV
 25 mm/Sec.

Baseline Current adms Post J Current Raw Rhythm

Baseline Current Current Raw Rhythm



Normal



HEALTHCARE MEDICAL CENTRE AND DIAGNOSTICS

12 Lead + Comparison

M. G ROAD, GOREGAON WEST.

350/MRS MANJU DEVI

52 Yrs/Female

57 Kg/148 Cms

Date: 21-Jan-2023 01:01:07 PM

HR: 123 bpm
METs: 1.0
BP: 140/80

MPHR: 73% of 168
Speed: 0.0 kmph
Grade: 0.0%

Raw ECG
BRUCE
(1.0-100)HZ

Ex Time 06:03
BLC: On
Notch: On

Recovery: (02:00)
10.0 mm/mV
25 mm/Sec.



Baseline Current 30ms Post J Current Raw Rhythm

Baseline Current Current Raw Rhythm

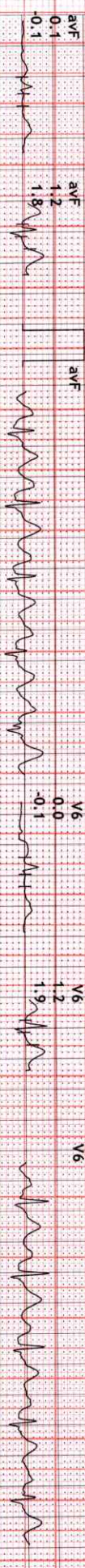
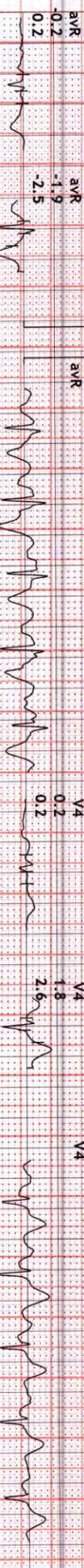
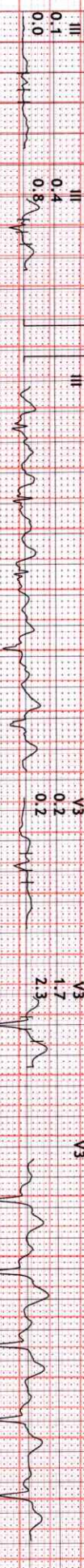

Manju

HEALTHCARE MEDICAL CENTRE AND DIAGNOSTICS

M.G. ROAD, GOREGANON WEST.
 350/MRS MANJU DEVI
 52 Yrs/Female
 57 Kg/148 Cms
 Date: 21-Jan-2023 01:01:07 PM

HR: 103 bpm
 METS: 1.0
 BP: 140/80
 MPH: 61% of 168
 Speed: 0.0 kmph
 Grade: 0.0%

Raw ECG
 BRUCE
 (1.0-100)Hz

Ex Time 06:03
 BLC : On
 Notch : On
 Recovery : (03:00)
 10.0 mm/mV
 25 mm/Sec.

12 Lead + Comparison

Baseline Current 80ms Post J Current Raw Rhythm

Baseline Current 80ms Post J Current Raw Rhythm

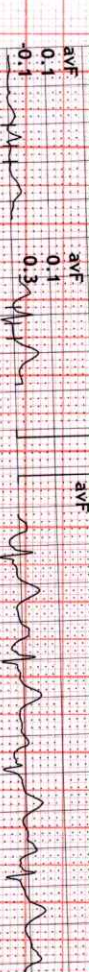

Neeraj



HEALTHCARE MEDICAL CENTRE AND DIAGNOSTICS

M. G ROAD, GOREGAON WEST.
 350/MRS MANJU DEVI
 52 Yrs/Female
 57 Kg/148 Cms
 Date: 21-Jan-2023 01:01:07 PM

HR: 103 bpm
 METS: 1.0
 BP: 140/80

MPPHR: 61% of 168
 Speed: 0.0 Km/h
 Grade: 0.0%

Raw ECG
 BRUCE
 (1.0-100)Hz

Ex Time 06:03
 BLC :On
 Notch :On

Recovery : (04:00)
 10.0 mm/mV
 25 mm/Sec.

12 Lead + Comparison

Lead	Baseline	Current	80ms Post J	Current Raw Rhythm	Baseline	Current	Current Raw Rhythm
I	0.1	0.4	I		V1	0.2	V1
II	0.2	0.2	II		V2	0.8	V2
III	0.0	0.0	III		V3	0.6	V3
aVR	-0.2	-0.3	aVR		V4	0.4	V4
aVL	0.0	0.3	aVL		V5	0.1	V5
aVF	0.1	0.0	aVF		V6	0.0	V6

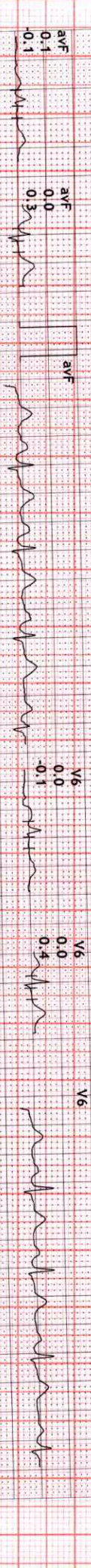
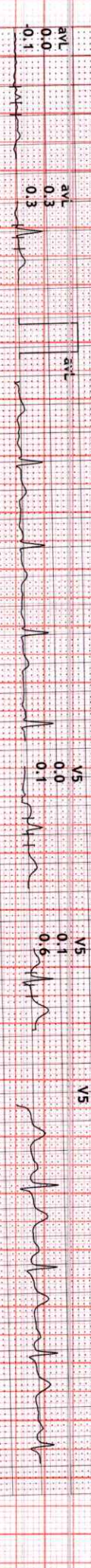
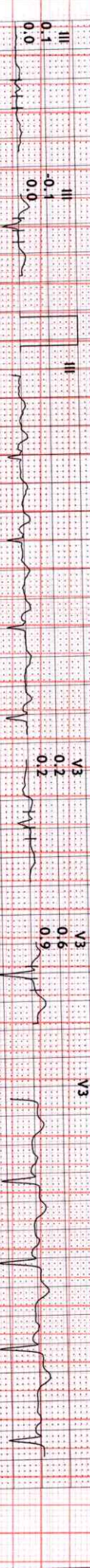
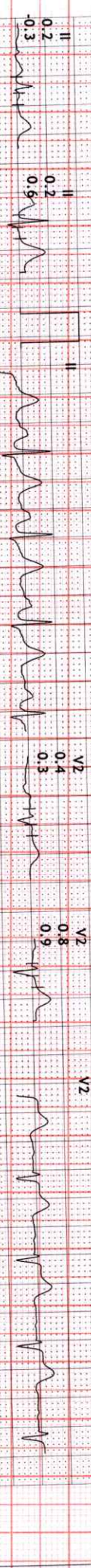
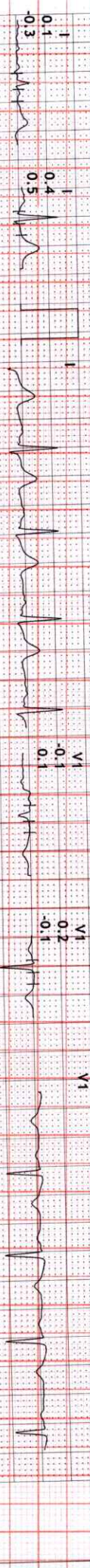

Normal

