



ISO 9001 : 2015

**AAROGYAM DIAGNOSTICS**

(A UNIT OF CULPAM HEALTH CARE PVT. LTD.)

F- 41, P.C. Colony, Opp. Madhuban Complex,  
Near Malahi Pakari Chowk, Kankarbagh, Patna – 20

9264278360, 9065875700, 8789391403

info@aarogyamdiagnostics.com

www.aarogyamdiagnostics.com

Date	05/09/2021	Srl No.	10	Patient Id	2109050010
Name	Mrs. SUSHMITA	Age		Sex	F
Ref. By	Dr.BOB				

Test Name	Value	Unit	Normal Value
-----------	-------	------	--------------

### HAEMATOLOGY

HB A1C	5.0	%	
--------	-----	---	--

#### EXPECTED VALUES :-

Metabolically healthy patients	=	4.8 - 5.5 % HbA1C
Good Control	=	5.5 - 6.8 % HbA1C
Fair Control	=	6.8-8.2 % HbA1C
Poor Control	=	>8.2 % HbA1C

#### REMARKS:-

In vitro quantitative determination of **HbA1C** in whole blood is utilized in long term monitoring of glycemia

The **HbA1C** level correlates with the mean glucose concentration prevailing in the course of the patient's recent history (approx - 6-8 weeks) and therefore provides much more reliable information for glycemia monitoring than do determinations of blood glucose or urinary glucose.

It is recommended that the determination of **HbA1C** be performed at intervals of 4-6 weeks during Diabetes Mellitus therapy.

Results of **HbA1C** should be assessed in conjunction with the patient's medical history, clinical examinations and other findings.

\*\*\*\* End Of Report \*\*\*\*

**Dr.R.B.RAMAN**  
**MBBS, MD**  
**CONSULTANT PATHOLOGIST**



ISO 9001 : 2015  
**AAROGYAM DIAGNOSTICS**  
 (A UNIT OF CULPAM HEALTH CARE PVT. LTD.)

F- 41, P.C. Colony, Opp. Madhuban Complex,  
 Near Malahi Pakari Chowk, Kankarbagh, Patna – 20  
 9264278360, 9065875700, 8789391403  
 info@aarogyamdiagnostics.com  
 www.aarogyamdiagnostics.com

<b>Date</b>	<b>05/09/2021</b>	<b>Srl No. 10</b>	<b>Patient Id 2109050010</b>
<b>Name</b>	<b>Mrs. SUSHMITA</b>	<b>Age</b>	<b>Sex F</b>
<b>Ref. By Dr.BOB</b>			

Test Name	Value	Unit	Normal Value
COMPLETE BLOOD COUNT (CBC)			
HAEMOGLOBIN (Hb)	11.8	gm/dl	11.5 - 16.5
TOTAL LEUCOCYTE COUNT (TLC)	4,200	/cumm	4000 - 11000
DIFFERENTIAL LEUCOCYTE COUNT (DLC)			
NEUTROPHIL	65	%	40 - 75
LYMPHOCYTE	31	%	20 - 45
EOSINOPHIL	02	%	01 - 06
MONOCYTE	02	%	02 - 10
BASOPHIL	00	%	0 - 0
ESR (WESTEGREN`s METHOD)	13	mm/1st hr.	0 - 20
R B C COUNT	<b>3.69</b>	Millions/cmm	3.8 - 4.8
P.C.V / HAEMATOCRIT	35.4	%	35 - 45
M C V	95.93	fl.	80 - 100
M C H	<b>31.98</b>	Picogram	27.0 - 31.0
M C H C	33.3	gm/dl	33 - 37
PLATELET COUNT	2.91	Lakh/cmm	1.50 - 4.00
BLOOD GROUP ABO	"B"		
RH TYPING	POSITIVE		

\*\*\*\* End Of Report \*\*\*\*

**Dr.R.B.RAMAN**  
**MBBS, MD**  
**CONSULTANT PATHOLOGIST**



<b>Date</b>	<b>05/09/2021</b>	<b>Srl No. 10</b>	<b>Patient Id 2109050010</b>
<b>Name</b>	<b>Mrs. SUSHMITA</b>	<b>Age</b>	<b>Sex F</b>
<b>Ref. By Dr.BOB</b>			

Test Name	Value	Unit	Normal Value
-----------	-------	------	--------------

### BIOCHEMISTRY

BLOOD SUGAR FASTING	74.8	mg/dl	70 - 110
SERUM CREATININE	0.63	mg%	0.5 - 1.3
BLOOD UREA	20.6	mg /dl	15.0 - 45.0
SERUM URIC ACID	<b>7.1</b>	mg%	2.5 - 6.0

### LIVER FUNCTION TEST (LFT)

BILIRUBIN TOTAL	0.54	mg/dl	0 - 1.0
CONJUGATED (D. Bilirubin)	0.15	mg/dl	0.00 - 0.25
UNCONJUGATED (I.D.Bilirubin)	0.39	mg/dl	0.00 - 0.70
TOTAL PROTEIN	6.9	gm/dl	6.6 - 8.3
ALBUMIN	3.7	gm/dl	3.4 - 4.8
GLOBULIN	3.2	gm/dl	2.3 - 3.5
A/G RATIO	<b>1.156</b>		
SGOT	23.7	IU/L	5 - 35
SGPT	24.4	IU/L	5.0 - 45.0
ALKALINE PHOSPHATASE IFCC Method	71.2	U/L	35.0 - 104.0
GAMMA GT	24.9	IU/L	6.0 - 42.0

### LFT INTERPRET

### LIPID PROFILE

TRIGLYCERIDES	86.5	mg/dL	40.0 - 165.0
TOTAL CHOLESTEROL	197.3	mg/dL	123.0 - 199.0



ISO 9001 : 2015

# AAROGYAM DIAGNOSTICS

(A UNIT OF CULPAM HEALTH CARE PVT. LTD.)

F- 41, P.C. Colony, Opp. Madhuban Complex,  
Near Malahi Pakari Chowk, Kankarbagh, Patna – 20

9264278360, 9065875700, 8789391403

info@aarogyamdiagnostics.com

www.aarogyamdiagnostics.com

<b>Date</b>	<b>05/09/2021</b>	<b>Srl No. 10</b>	<b>Patient Id 2109050010</b>
<b>Name</b>	<b>Mrs. SUSHMITA</b>	<b>Age</b>	<b>Sex F</b>
<b>Ref. By Dr.BOB</b>			

Test Name	Value	Unit	Normal Value
H D L CHOLESTEROL DIRECT	42.9	mg/dL	40.0 - 79.4
V L D L	17.3	mg/dL	4.7 - 22.1
L D L CHOLESTEROL DIRECT	<b>137.1</b>	mg/dL	63.0 - 129.0
TOTAL CHOLESTEROL/HDL RATIO	4.599		0.0 - 4.97
LDL / HDL CHOLESTEROL RATIO	3.196		0.00 - 3.55
<b>THYROID PROFILE</b>			
T3	1.02	ng/ml	0.60 - 1.81
T4 Chemiluminescence	10.1	ug/dl	4.5 - 10.9
TSH Chemiluminescence	3.01	uIU/ml	
<b>REFERENCE RANGE</b>			
<b>PAEDIATRIC AGE GROUP</b>			
0-3 DAYS	1-20	ulu/ ml	
3-30 DAYS	0.5 - 6.5	ulu/ml	
1 MONTH -5 MONTHS	0.5 - 6.0	ulu/ml	
6 MONTHS- 18 YEARS	0.5 - 4.5	ulu/ml	
<b>ADULTS</b>	0.39 - 6.16	ulu/ml	

**Note:** TSH levels are subject to circadian variation, rising several hours before the onset of sleep, reaching peak levels between 11 pm to 6 am. Nadir concentrations are observed during the afternoon. Diurnal variation in TSH level approximates  $\pm 50\%$ , hence time of the day has influence on the measured serum TSH concentration.



<b>Date</b> 05/09/2021	<b>Srl No.</b> 10	<b>Patient Id</b> 2109050010
<b>Name</b> Mrs. SUSHMITA	<b>Age</b>	<b>Sex</b> F
<b>Ref. By</b> Dr.BOB		

Test Name	Value	Unit	Normal Value
-----------	-------	------	--------------

Assay performed on enhanced chemi luminescence system ( Centaur-Siemens)

Serum T3,T4 & TSH measurements form the three components of Thyroid screening panel, useful in diagnosing various disorders of Thyroid gland function.

1. Primary hypothyroidism is accompanied by depressed serum T3 and T4 values and elevated serum TSH level.
2. Primary hyperthyroidism is accompanied by elevated serum T3 and T4 levels along with depressed TSH values.
3. Normal T4 levels are accompanied by increased T3 in patients with T3 thyrotoxicosis.
4. Slightly elevated T3 levels may be found in pregnancy and estrogen therapy, while depressed levels may be encountered in severe illness, renal failure and during therapy with drugs like propranolol and propyl thiouracil.
5. Although elevated TSH levels are nearly always indicative of primary hypothyroidism, and may be seen in secondary thyrotoxicosis.

### **URINE EXAMINATION TEST**

#### **PHYSICAL EXAMINATION**

QUANTITY	20	ml.
COLOUR	PALE YELLOW	
TRANSPARENCY	CLEAR	
SPECIFIC GRAVITY	1.020	
PH	6.0	

#### **CHEMICAL EXAMINATION**

ALBUMIN	NIL
---------	-----



ISO 9001 : 2015  
**AAROGYAM DIAGNOSTICS**  
 (A UNIT OF CULPAM HEALTH CARE PVT. LTD.)

F- 41, P.C. Colony, Opp. Madhuban Complex,  
 Near Malahi Pakari Chowk, Kankarbagh, Patna – 20  
 9264278360, 9065875700, 8789391403  
 info@aarogyamdiagnostics.com  
 www.aarogyamdiagnostics.com

<b>Date</b>	<b>05/09/2021</b>	<b>Srl No. 10</b>	<b>Patient Id 2109050010</b>
<b>Name</b>	<b>Mrs. SUSHMITA</b>	<b>Age</b>	<b>Sex F</b>
<b>Ref. By Dr.BOB</b>			

Test Name	Value	Unit	Normal Value
SUGAR	NIL		
<b>MICROSCOPIC EXAMINATION</b>			
PUS CELLS	0-1	/HPF	
RBC'S	NIL	/HPF	
CASTS	NIL		
CRYSTALS	NIL		
EPITHELIAL CELLS	0-1	/HPF	
BACTERIA	NIL		
OTHERS	NIL		

\*\*\*\* End Of Report \*\*\*\*

**Dr.R.B.RAMAN**  
**MBBS, MD**  
**CONSULTANT PATHOLOGIST**





# SHUBHAM ULTRASOUND & A.L.C. ADVANCE IMAGING DIAGNOSTICS

(A Unit of P.K.Arogyam Health & Wellness Center)

E-95, P.C. Colony, Near Sai Netryalaya Transformer, Kankarbagh, Patna - 20

B.O. : Ajay Market, Bank of Baroda, East Ashok Nagar, Kankarbagh, Patna - 20.

2. Khanpura Road (Below Gyan Sharowar School), Palliganj, Patna. 3. Arwal Patna Aurangabad main road, Near Police Thana, Arwal.

website : [www.alhealthcheckup.in](http://www.alhealthcheckup.in)

e-mail : [shubham.pat.usg@gmail.com](mailto:shubham.pat.usg@gmail.com)

OPINION MUST BE CORRELATES WITH CLINICALLY & OTHER INVESTIGATION FOR FINAL DIAGNOSIS. NOT FOR MEDICO LEGAL PURPOSE

Date:- 5-Sep-21

Age / Sex - 32 Yrs. F.

Pt. Name :- SUSHMITA

Ref. By :- DR. / B O B

## REAL TIME U.S.G. OF WHOLE ABDOMEN

Thanks for your kind referral

( Report.)

- LIVER :- Measures 13.13 cm. Normal in shape, size and echo texture. I.H.B.R. are not dilated. Hepatic veins are normal. No SOL seen.
- G.BL. :- H/O Cholecystectomy
- C.B.D. :- Measures 3.5 mm in diameter with echo free lumen. No calculi or mass seen.
- P.V. :- Measures 7.1 mm in diameter. Appears normal. No thrombus seen.
- PANCREAS :- Normal in shape, size and echo texture. No calcification mass seen.
- SPLEEN :- Measures 9.72 cm. Normal in shape, size and echo texture. No SOL seen.
- KIDNEY :- Both kidney shows normal shape, size & echotexture. C.M.D.intact. P.C.S.is not dilated. No calculi, cyst or hydronephrosis seen on either side.  
*Right Kidney :- Measures 10.60x 4.2 cm.*  
*Left Kidney :- Measures 9.60 x 4.5 cm.*
- URETER :- Not dilated. No apparent calculi seen.
- U.BLADDER:- Shows normal in outline with echo free lumen. No calculi or mass seen.  
*Pre void -210 ml. Post void - is in significant*
- UTERUS :- Is normal in size, shape & position measuring 7.20 X 4.20 cm. Endometrial And Myometeriam appears normal in limits No focal mass lesion seen
- ADNEXA :- Both ovary appears normal in size and shape.  
Rt Ovary Measures - 2.10 cm Lt Ovary Measures 2.30 cm
- P.O.D :- Mild No collection seen in P.O.D.
- R.I.F. :- Son graphically no appendicular mass or collection seen.
- OTHERS :- Excess Gasses bowel distention seen in Abdomen. No Ascites No Lymph Adenopathy. No pleural Effusion seen on either side.

## IMPRESSION

- *Excess Gasses Bowel Distention Seen In Abdomen .*  
*Otherwise son graphically normal scan. of rest organs*

5/9/21

ESTBY:-

Dr. P. K. Tiwari  
MD, BRIT (Radio Imaging)  
Consultant Imagonologist

Dr. S. Kumar  
MD (Pat)  
Consultant Pathologist

Dr. Abhishek Kumar  
MBBS, MD  
Consultant Neuropatho Physiologist

Dr. Anjali  
MBBS, MD  
Consultant(TMT, EEG Specialist)

Consultant Radiologist

Dr. Kumari Suman  
MBBS, DGO, MD  
Consultant (TVS & HSG Specialist)



ID-3

sushmita

Female

Years

05-09-2021 09:42:35 AM

BPL

Diagnosis Information:

Sinus Arrhythmia

Sushmita

HR	65	bpm
P	90	ms
PR	147	ms
QRS	79	ms
QT/QTc	379/394	ms
P/QRS/T	58/54/23	°
R V5/SV1	1.443/0.407	mV

Report Confirmed by:

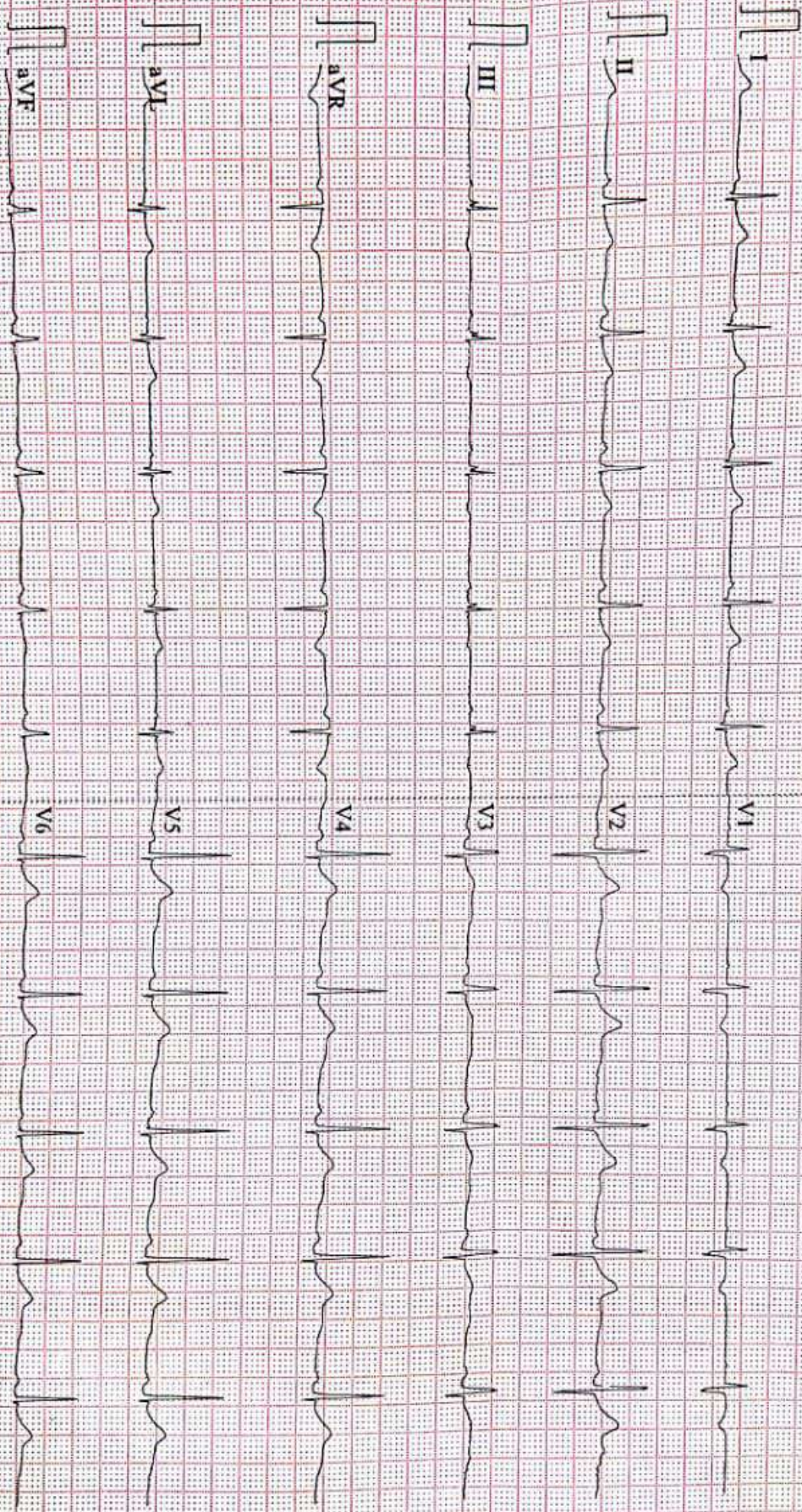

0.67~100Hz AC50 25mm/s 10mm/mV 2\*50s 05

V2.2 SEMIP V1.81 DAIGNOSTIC





**895 / MRS.SUSHMITA / 32 Yrs / F / 155 Cms / 60 Kg Date: 05-Sep-2021 Technician : sumit**

Stage	Time	Duration	Belt Speed (mph)	Elevation	METs	Rate	%THR Achieved	BP	RPP	PVC	Comments
Supine	00:06	0:01	00.0	00.0	01.0	76	40 %	110/80	083	00	
Standing	00:16	0:01	00.0	00.0	01.0	82	44 %	110/80	090	00	
HV	00:48	0:01	00.0	00.0	01.0	084	45 %	110/80	092	00	
Warm Up	00:57	0:01	01.0	00.0	01.0	089	47 %	110/80	097	00	
ExStart	01:26	0:06	01.7	10.0	01.1	101	54 %	110/80	111	00	
BRUCE/ Stage 1	04:26	3:00	01.7	10.0	04.7	126	67 %	110/80	138	00	
BRUCE/ Stage 2	07:26	3:00	02.5	12.0	07.1	152	81 %	120/80	182	00	
BRUCE/ Stage 3	10:26	3:00	03.4	14.0	10.2	176	94 %	125/85	220	00	
PeakEx	10:30	0:07	01.1	00.0	10.3	179	95 %	125/85	223	00	
Recovery	11:29	1:00	01.1	00.0	04.3	155	82 %	120/80	186	00	
Recovery	12:29	2:00	01.1	00.0	01.0	141	75 %	120/80	169	00	
Recovery	14:22	3:52	01.1	00.0	01.0	127	68 %	110/80	139	00	

**Findings :**

Exercise Time : 09:05  
 Max HR Attained : 179 bpm 95% of Target 188  
 Max BP Attained : (Sys) 125/85  
 Max WorkLoad Attained : 10.3 Good response to induced stress  
 Max ST Dep Lead & Value : II & -32.8 mm in HV mm  
 Test End Reasons : Test Complete

**Report :**

**Doctor : Dr. Rakesh Kumar,MD**



895 / MRS.SUSHMITA / 32 Yrs / F / 155 Cms / 60 Kg / HR : 76

Date: 05-Sep-2021 12:35:54 PM METS: 1.0/ 76 bpm 40% of THR BP: 110/80 mmHg Raw ECG/ BLC On/ Notch On/ HF 0.05 Hz/LF 100 Hz

ExTime: 00:06 0.0 mph, 0.0%

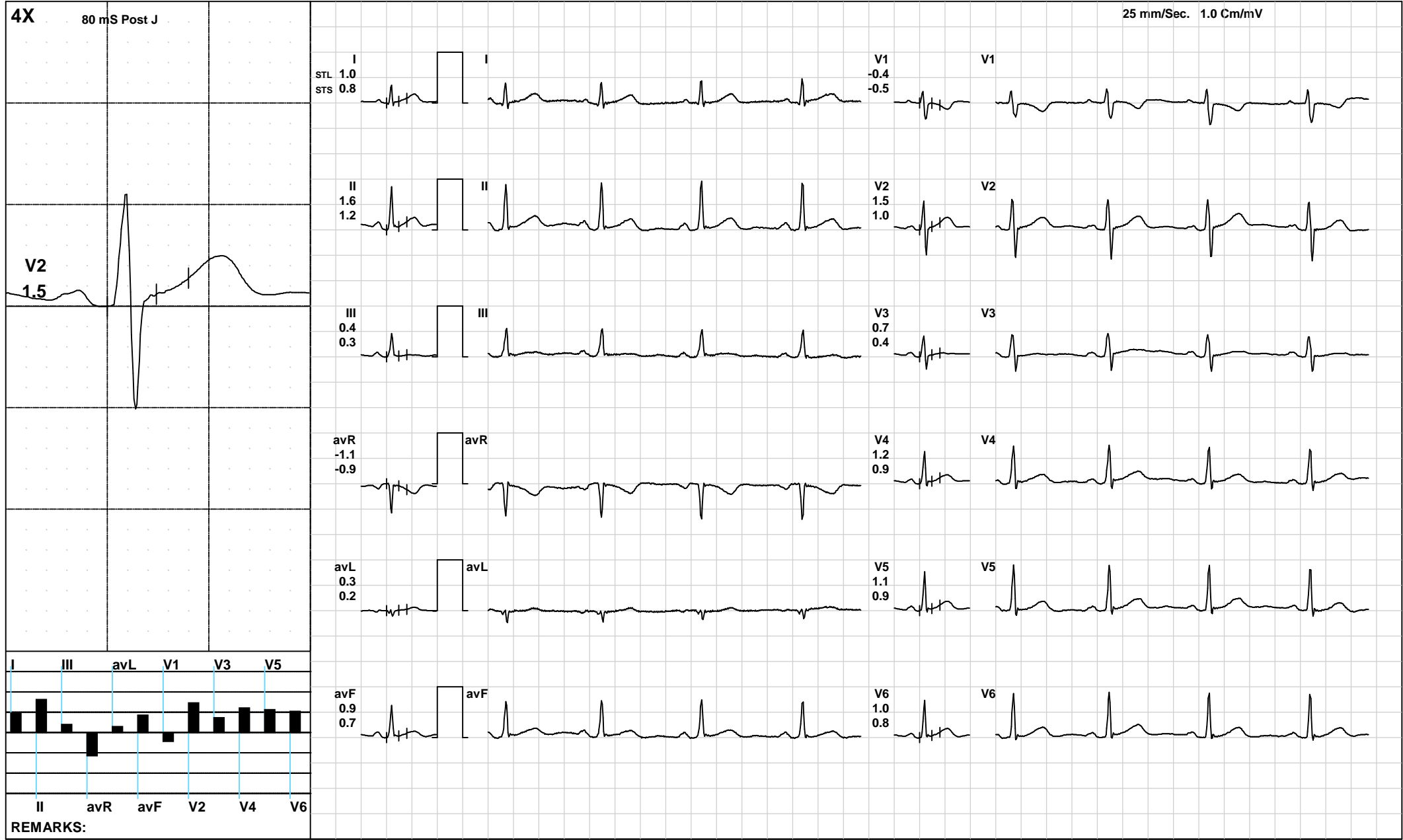





895 / MRS.SUSHMITA / 32 Yrs / F / 155 Cms / 60 Kg / HR : 82

Date: 05-Sep-2021 12:35:54 PM METS: 1.0/ 82 bpm 43% of THR BP: 110/80 mmHg Raw ECG/ BLC On/ Notch On/ HF 0.05 Hz/LF 100 Hz

ExTime: 00:16 0.0 mph, 0.0%



REMARKS:



895 / MRS.SUSHMITA / 32 Yrs / F / 155 Cms / 60 Kg / HR : 84

Date: 05-Sep-2021 12:35:54 PM METS: 1.0/ 84 bpm 44% of THR BP: 110/80 mmHg Raw ECG/ BLC On/ Notch On/ HF 0.05 Hz/LF 100 Hz

ExTime: 00:48 0.0 mph, 0.0%

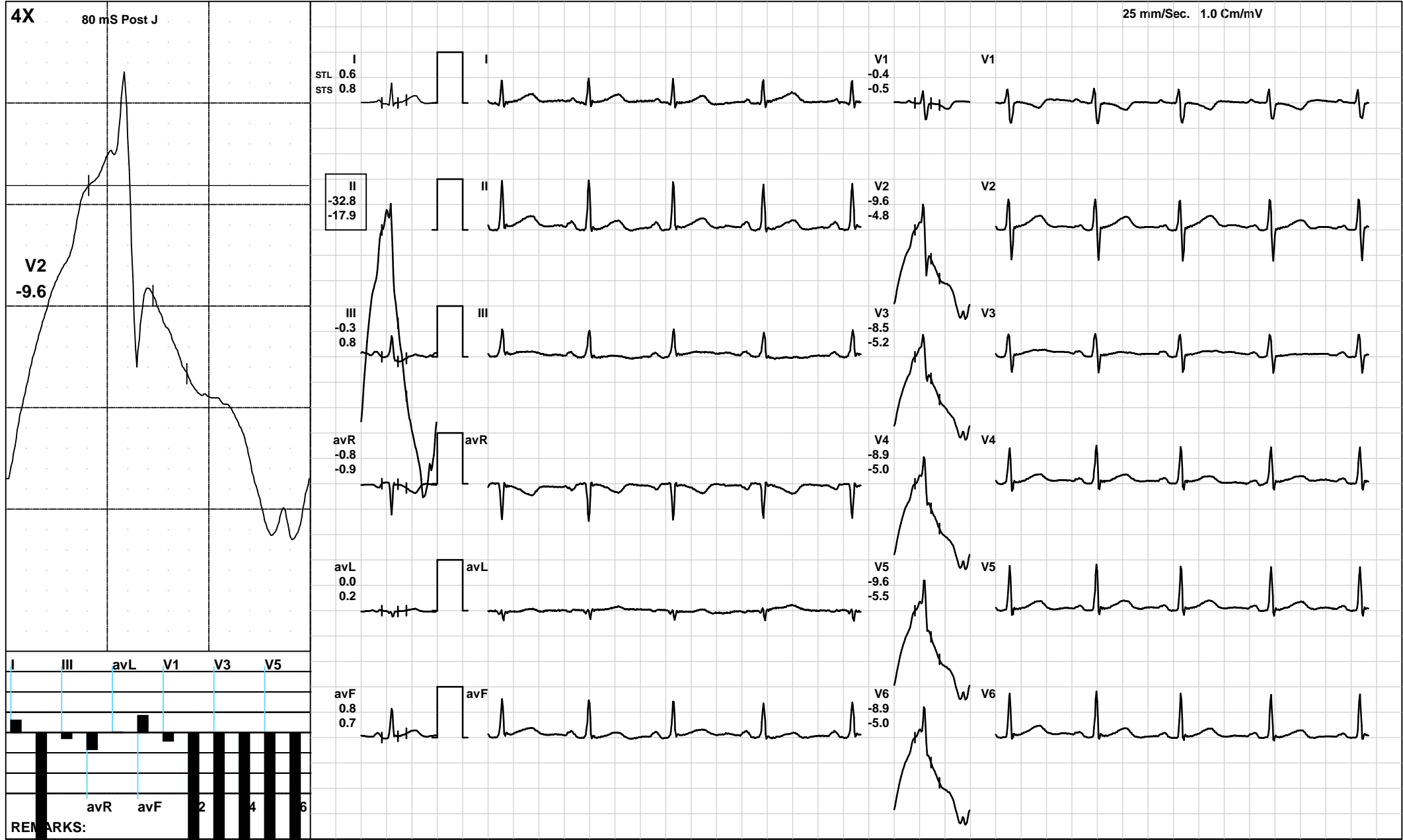

REMARKS:





895 / MRS.SUSHMITA / 32 Yrs / F / 155 Cms / 60 Kg / HR : 89

Date: 05-Sep-2021 12:35:54 PM METS: 1.0/ 89 bpm 47% of THR BP: 110/80 mmHg Raw ECG/ BLC On/ Notch On/ HF 0.05 Hz/LF 100 Hz

ExTime: 00:57 1.0 mph, 0.0%

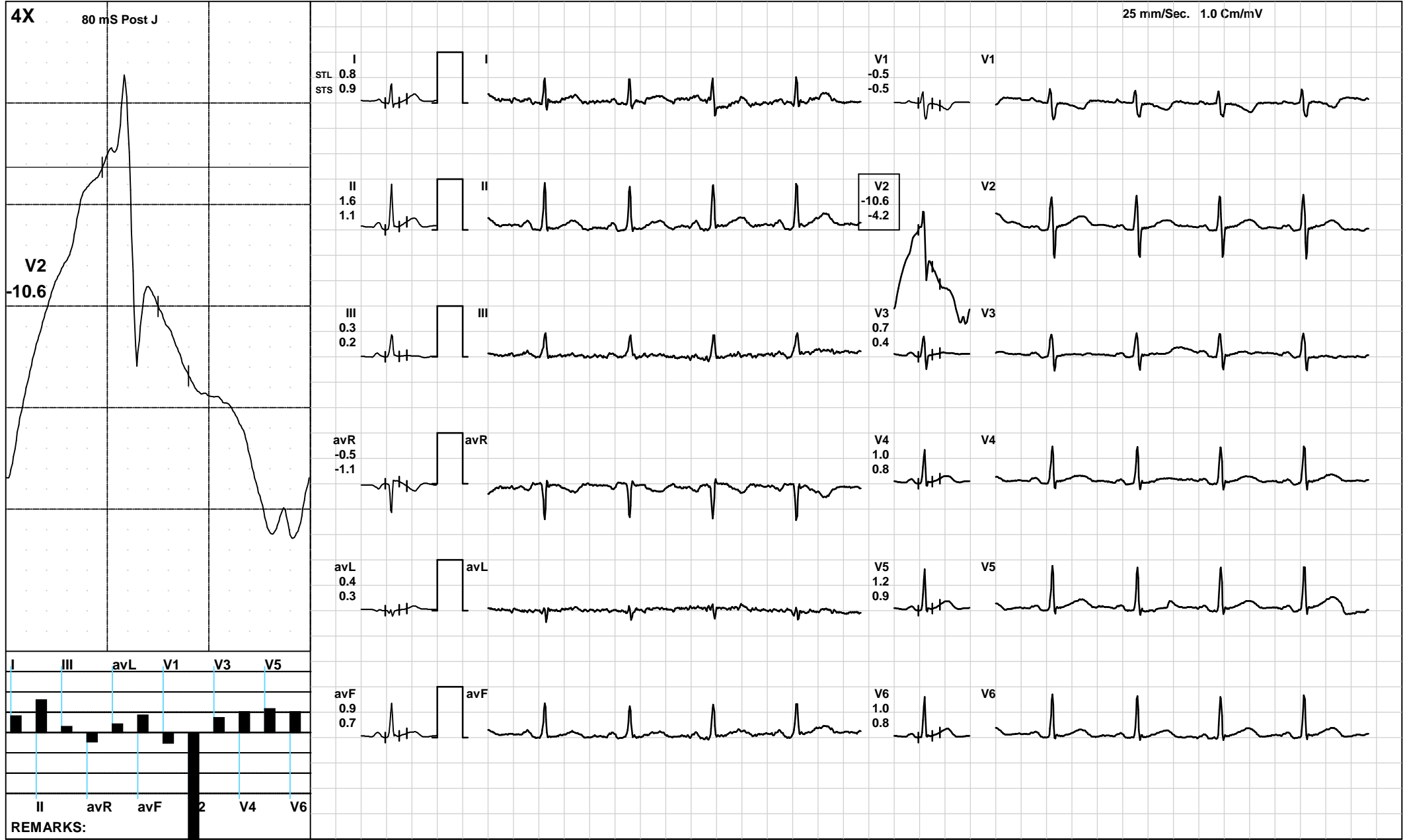



895 / MRS.SUSHMITA / 32 Yrs / F / 155 Cms / 60 Kg / HR : 101

Date: 05-Sep-2021 12:35:54 PM METS: 1.1/ 101 bpm 53% of THR BP: 110/80 mmHg Raw ECG/ BLC On/ Notch On/ HF 0.05 Hz/LF 100 Hz

ExTime: 00:06 1.7 mph, 10.0%

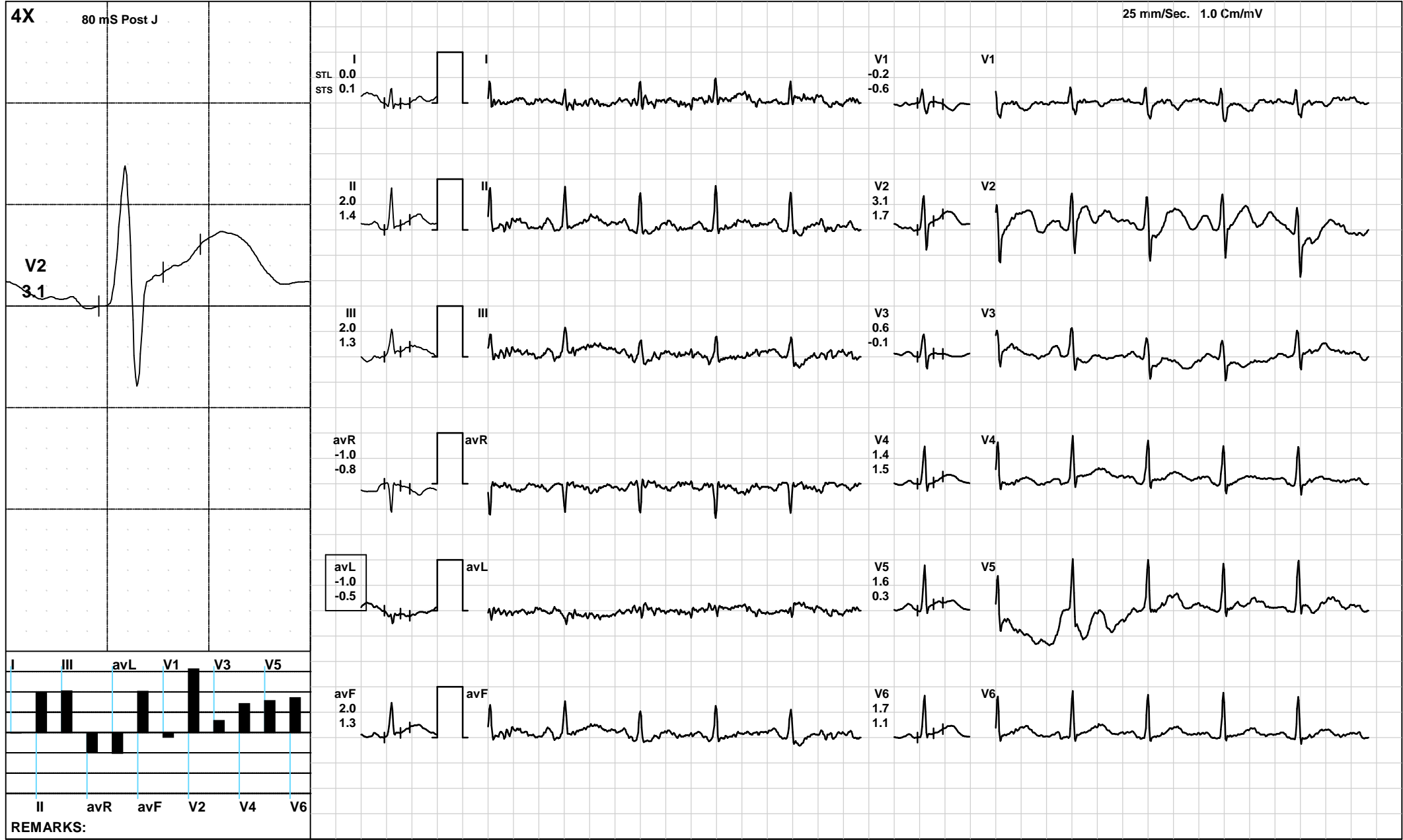





895 / MRS.SUSHMITA / 32 Yrs / F / 155 Cms / 60 Kg / HR : 126

Date: 05-Sep-2021 12:35:54 PM METS: 4.7/ 126 bpm 67% of THR BP: 110/80 mmHg Raw ECG/ BLC On/ Notch On/ HF 0.05 Hz/LF 100 Hz

ExTime: 03:00 1.7 mph, 10.0%

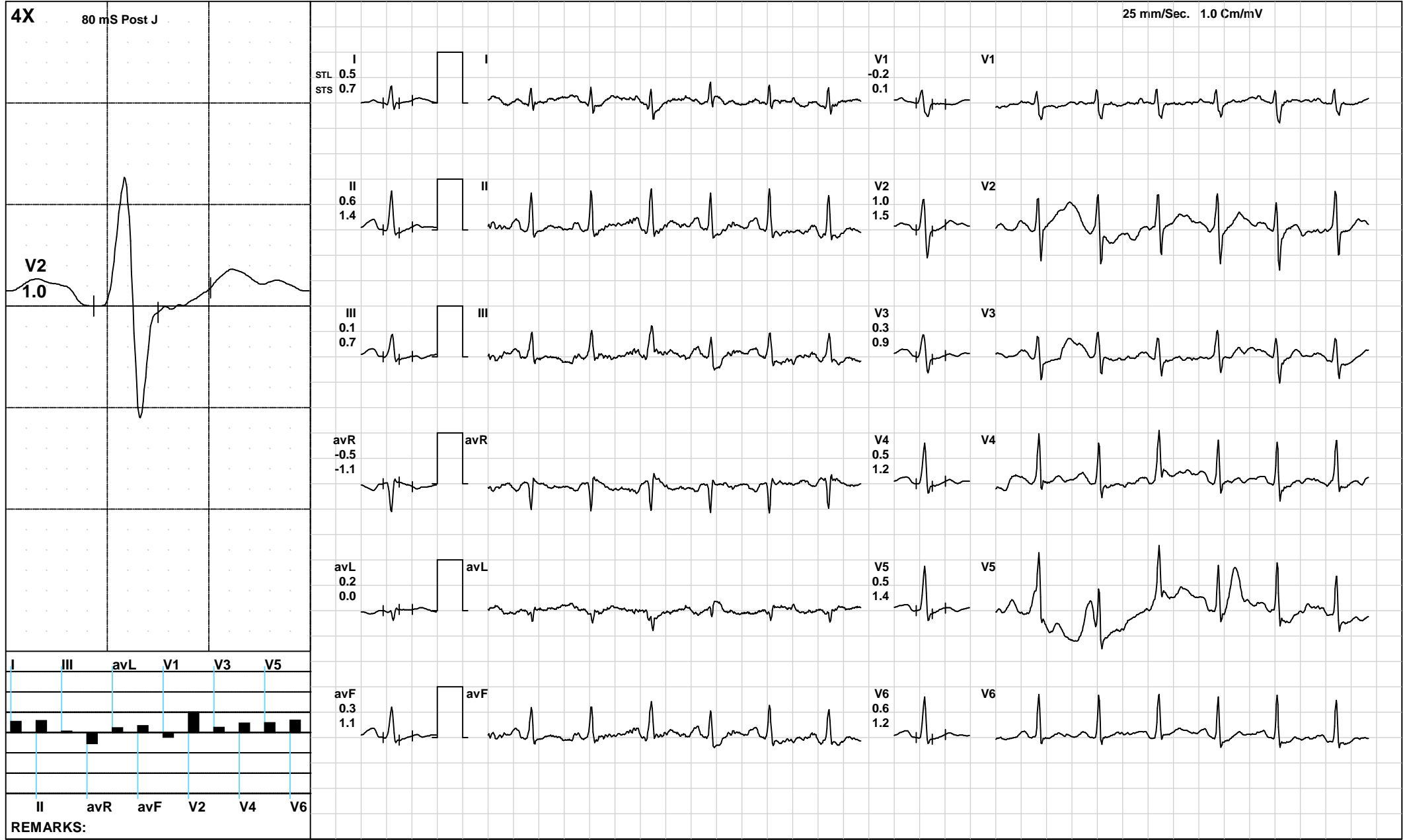



895 / MRS.SUSHMITA / 32 Yrs / F / 155 Cms / 60 Kg / HR : 152

Date: 05-Sep-2021 12:35:54 PM METS: 7.1/ 152 bpm 80% of THR BP: 120/80 mmHg Raw ECG/ BLC On/ Notch On/ HF 0.05 Hz/LF 100 Hz

ExTime: 06:00 2.5 mph, 12.0%

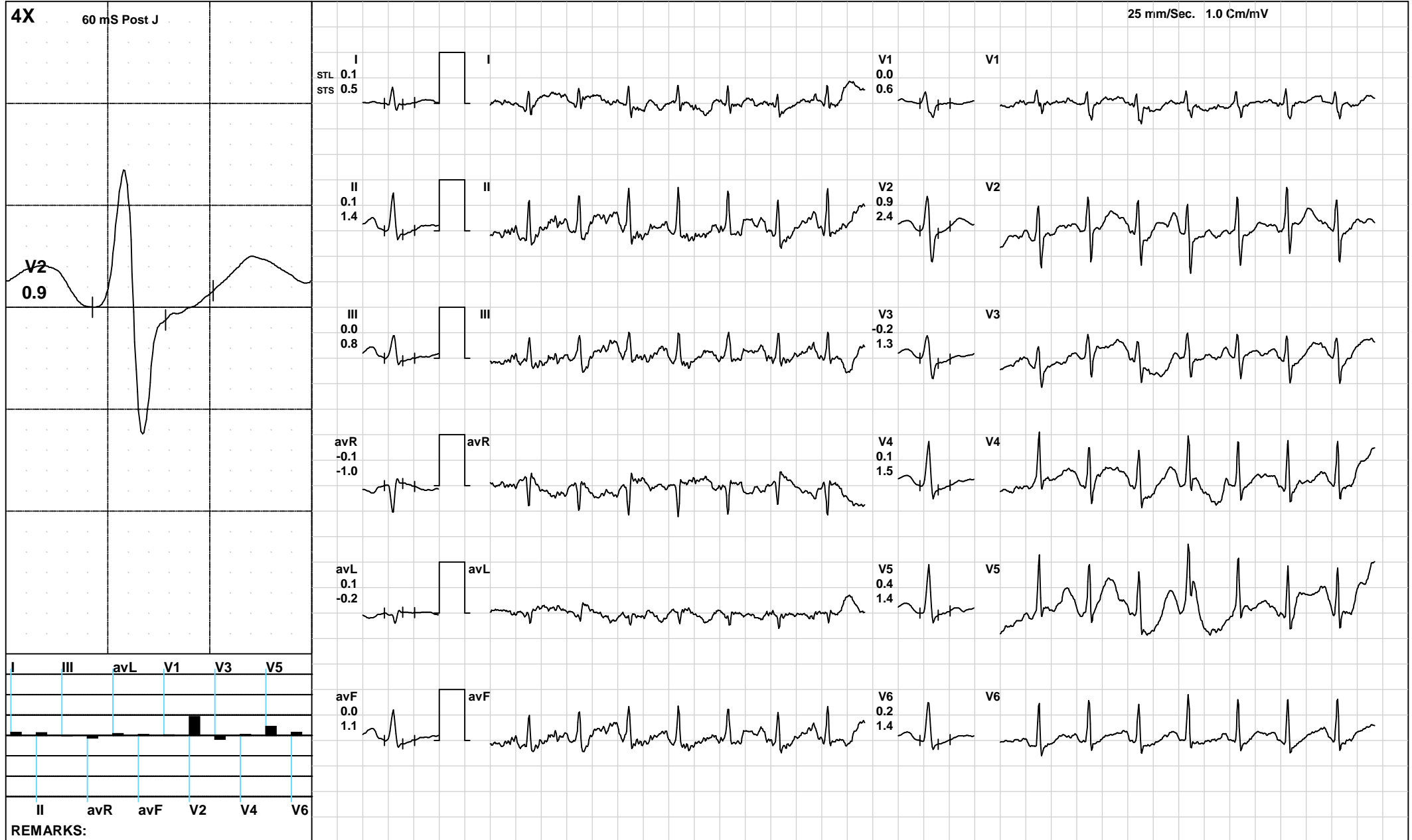





895 / MRS.SUSHMITA / 32 Yrs / F / 155 Cms / 60 Kg / HR : 176

Date: 05-Sep-2021 12:35:54 PM METS: 10.2/ 176 bpm 93% of THR BP: 125/85 mmHg Raw ECG/ BLC On/ Notch On/ HF 0.05 Hz/LF 100 Hz

ExTime: 09:00 3.4 mph, 14.0%

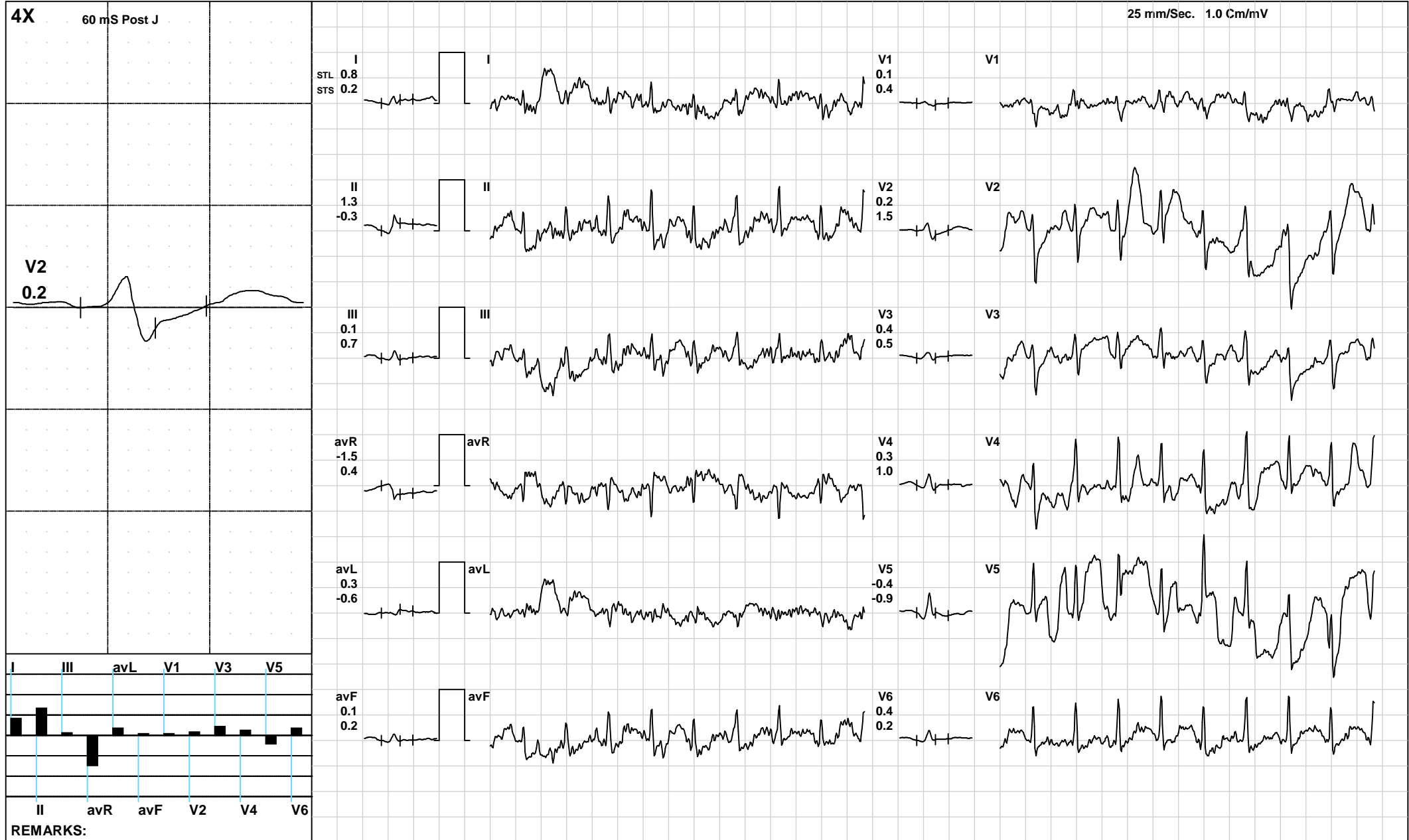



895 / MRS.SUSHMITA / 32 Yrs / F / 155 Cms / 60 Kg / HR : 179

Date: 05-Sep-2021 12:35:54 PM METS: 10.3/ 179 bpm 95% of THR BP: 125/85 mmHg Raw ECG/ BLC On/ Notch On/ HF 0.05 Hz/LF 100 Hz

ExTime: 09:05 1.1 mph, 0.0%

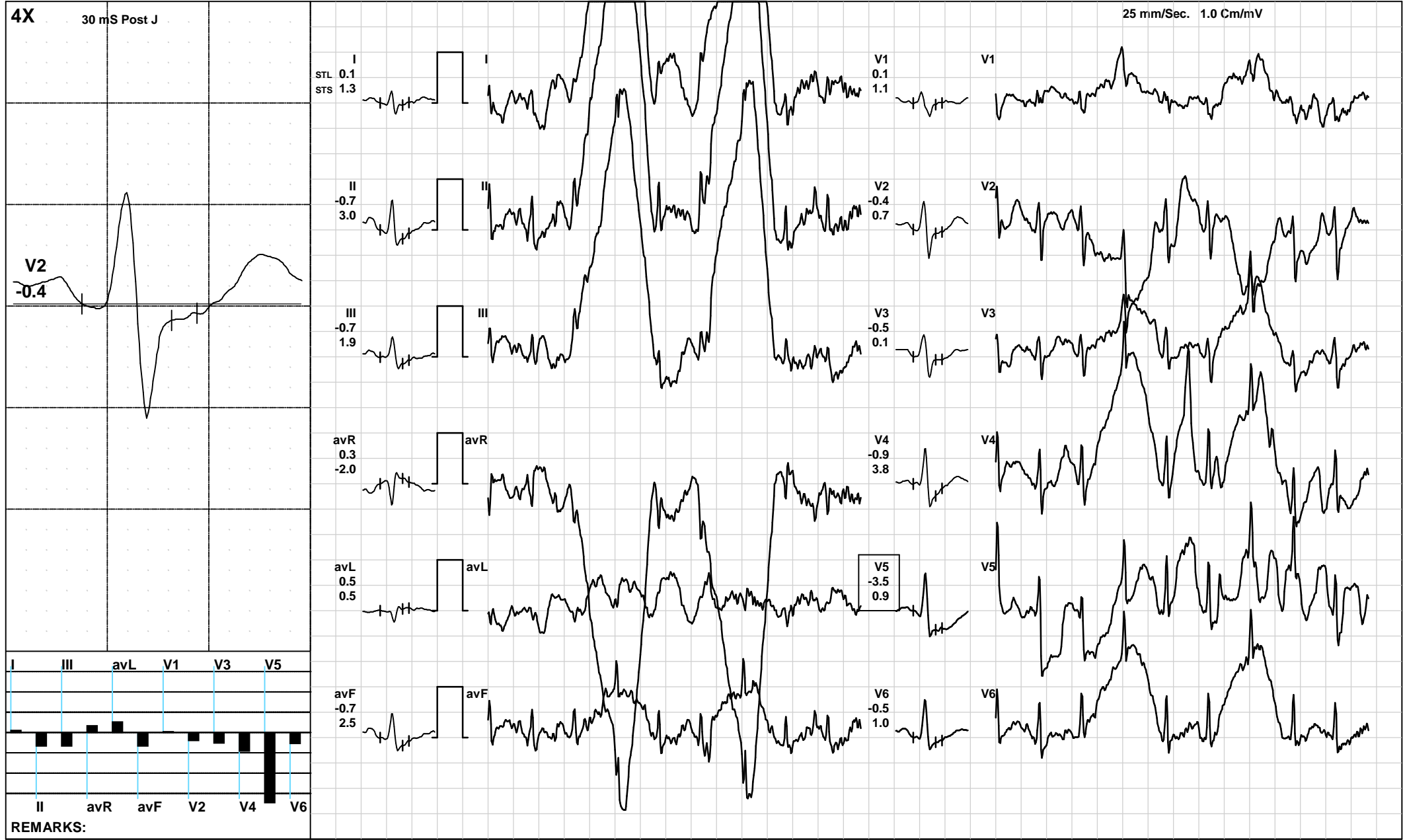



895 / MRS.SUSHMITA / 32 Yrs / F / 155 Cms / 60 Kg / HR : 155

Date: 05-Sep-2021 12:35:54 PM METS: 4.3/ 155 bpm 82% of THR BP: 120/80 mmHg Raw ECG/ BLC On/ Notch On/ HF 0.05 Hz/LF 100 Hz

ExTime: 09:05 1.1 mph, 0.0%

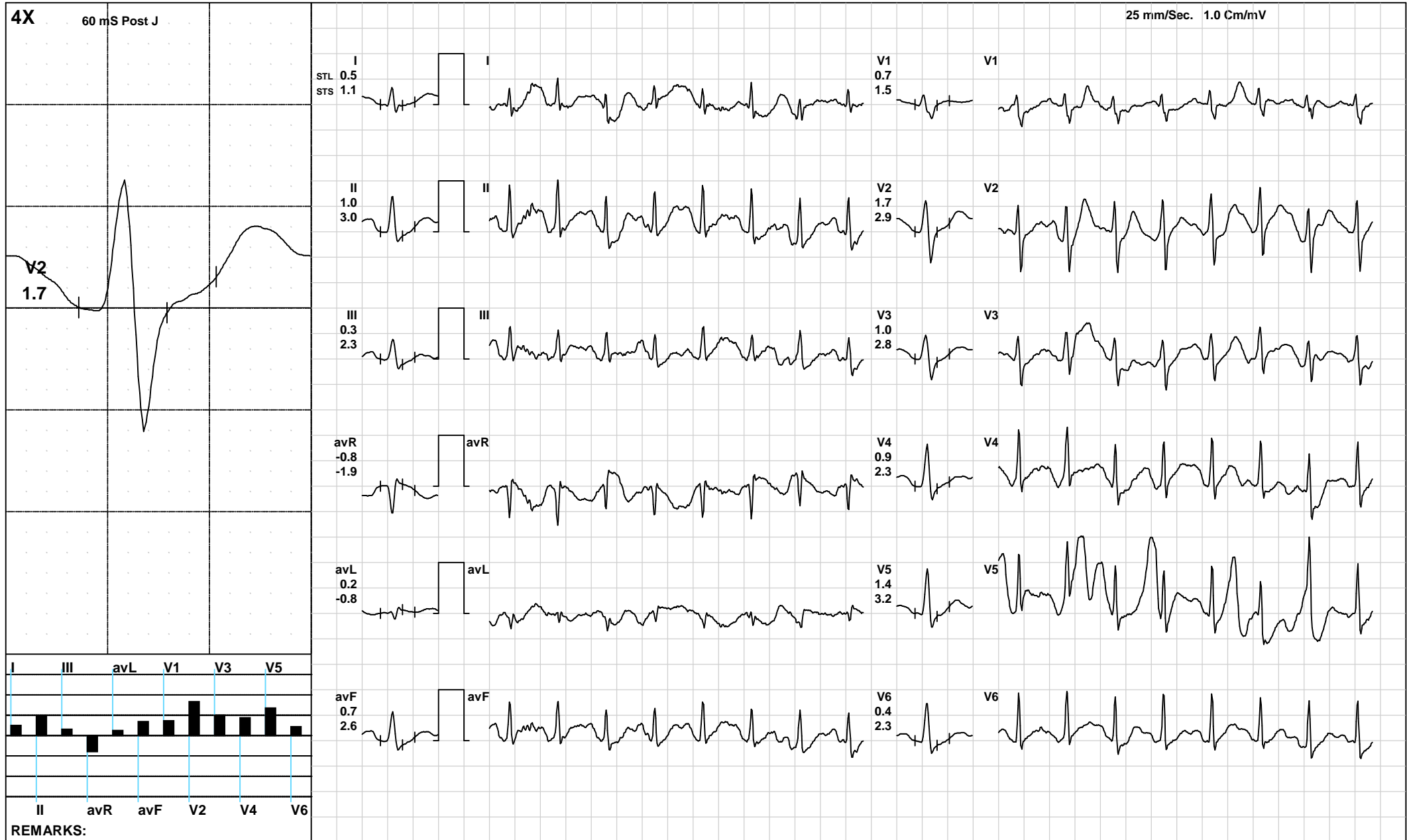





895 / MRS.SUSHMITA / 32 Yrs / F / 155 Cms / 60 Kg / HR : 141

Date: 05-Sep-2021 12:35:54 PM METS: 1.0/ 141 bpm 75% of THR BP: 120/80 mmHg Raw ECG/ BLC On/ Notch On/ HF 0.05 Hz/LF 100 Hz

ExTime: 09:05 1.1 mph, 0.0%

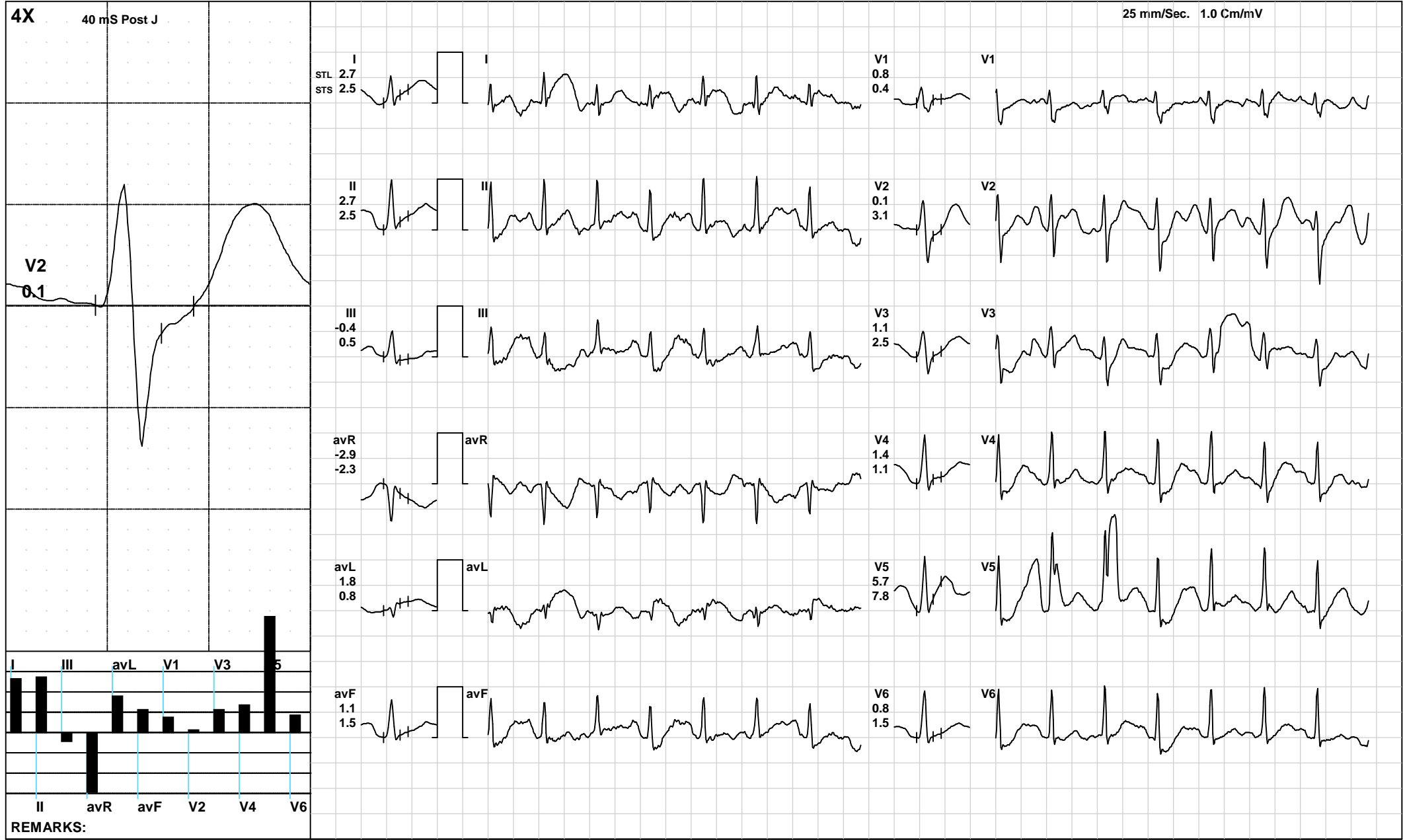



895 / MRS.SUSHMITA / 32 Yrs / F / 155 Cms / 60 Kg / HR : 127

Date: 05-Sep-2021 12:35:54 PM METS: 1.0/ 127 bpm 67% of THR BP: 110/80 mmHg Raw ECG/ BLC On/ Notch On/ HF 0.05 Hz/LF 100 Hz

ExTime: 09:05 1.1 mph, 0.0%

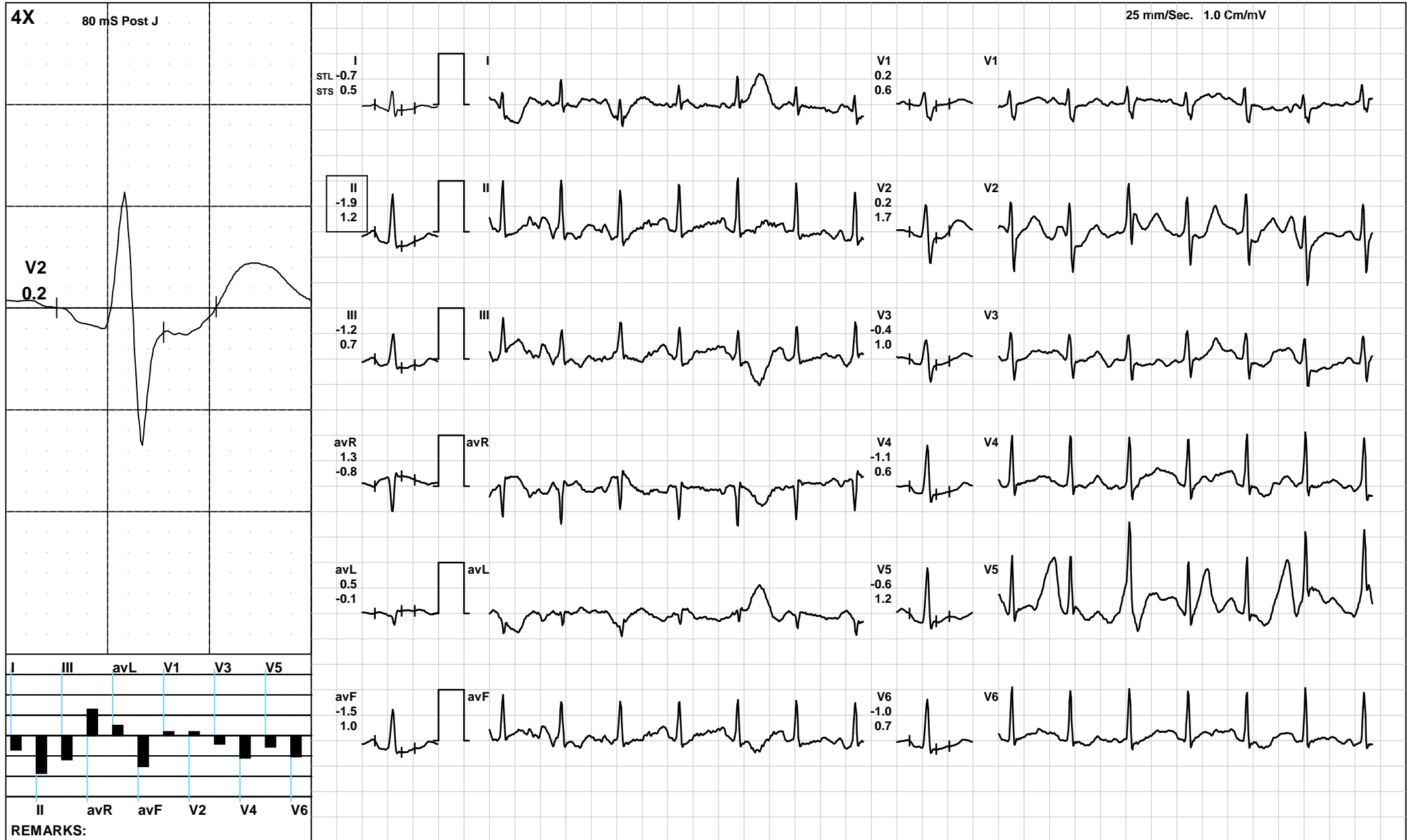



895 / MRS.SUSHMITA / 32 Yrs / F / 155 Cms / 60 Kg / HR : 85

Date: 05-Sep-2021 12:35:54 PM

Protocol : BRUCE/

	I	II	III	avR	avL	avF	V1	V2	V3	V4	V5	V6	I	II	III	avR	avL	avF	V1	V2	V3	V4	V5	V6	
STL(mm)Supine	1.0	1.6	0.4	-1.1	0.3	0.9	-0.4	1.5	0.7	1.2	1.1	1.0	0.8	1.2	0.3	-0.9	0.2	0.7	-0.5	1.0	0.4	0.9	0.9	0.8	STS(mv/sec)
80 @mS Standing	1.0	1.6	0.4	-1.1	0.3	0.9	-0.4	1.5	0.7	1.2	1.1	1.0	0.8	1.2	0.3	-0.9	0.2	0.7	-0.5	1.0	0.4	0.9	0.9	0.8	
HV	0.6-32.8		-0.3	-0.8	0.0	0.8	-0.4	-9.6	-8.5	-8.9	-9.6	-8.9	0.8-17.9	0.8	-0.9	0.2	0.7	-0.5	-4.8	-5.2	-5.0	-5.5	-5.0		
Warm Up	0.8	1.6	0.3	-0.5	0.4	0.9	-0.5	10.6	0.7	1.0	1.2	1.0	0.9	1.1	0.2	-1.1	0.3	0.7	-0.5	-4.2	0.4	0.8	0.9	0.8	
ExStart	0.0	2.0	2.0	-1.0	-1.0	2.0	-0.2	3.1	0.6	1.4	1.6	1.7	0.1	1.4	1.3	-0.8	-0.5	1.3	-0.6	1.7	-0.1	1.5	0.3	1.1	
Stage 1	0.5	0.6	0.1	-0.5	0.2	0.3	-0.2	1.0	0.3	0.5	0.5	0.6	0.7	1.4	0.7	-1.1	0.0	1.1	0.1	1.5	0.9	1.2	1.4	1.2	
Stage 2	0.1	0.1	0.0	-0.1	0.1	0.0	0.0	0.9	-0.2	0.1	0.4	0.2	0.5	1.4	0.8	-1.0	-0.2	1.1	0.6	2.4	1.3	1.5	1.4	1.4	
Stage 3	0.8	1.3	0.1	-1.5	0.3	0.1	0.1	0.2	0.4	0.3	-0.4	0.4	0.2	-0.3	0.7	0.4	-0.6	0.2	0.4	1.5	0.5	1.0	-0.9	0.2	
PeakEx	0.8	1.3	0.1	-1.5	0.3	0.1	0.1	0.2	0.4	0.3	-0.4	0.4	0.2	-0.3	0.7	0.4	-0.6	0.2	0.4	1.5	0.5	1.0	-0.9	0.2	
Recovery	0.5	1.0	0.3	-0.8	0.2	0.7	0.7	1.7	1.0	0.9	1.4	0.4	1.1	3.0	2.3	-1.9	-0.8	2.6	1.5	2.9	2.8	2.3	3.2	2.3	
Recovery	2.7	2.7	-0.4	-2.9	1.8	1.1	0.8	0.1	1.1	1.4	5.7	0.8	2.5	2.5	0.5	-2.3	0.8	1.5	0.4	3.1	2.5	1.1	7.8	1.5	
Recovery	-0.7	-1.9	-1.2	1.3	0.5	-1.5	0.2	0.2	-0.4	-1.1	-0.6	-1.0	0.5	1.2	0.7	-0.8	-0.1	1.0	0.6	1.7	1.0	0.6	1.2	0.7	
					<b>I</b>	<b>II</b>	<b>III</b>	<b>avR</b>	<b>avL</b>	<b>avF</b>	<b>V1</b>	<b>V2</b>	<b>V3</b>	<b>V4</b>	<b>V5</b>	<b>V6</b>									

		<b>I</b>	<b>II</b>	<b>III</b>	<b>avR</b>	<b>avL</b>	<b>avF</b>	<b>V1</b>	<b>V2</b>	<b>V3</b>	<b>V4</b>	<b>V5</b>	<b>V6</b>
STI( $\mu$ Vs)	Supine	8.3	13.1	2.6	-9.6	2.9	6.8	-4.6	12.4	5.2	9.4	9.1	8.8
	Standing	8.3	13.1	2.6	-9.6	2.9	6.8	-4.6	12.4	5.2	9.4	9.1	8.8
	HV	5.3	-252.8	-2.4	-7.0	0.6	6.7	-4.1	-71.6	-63.5	-67.1	-72.4	-67.4
	Warm Up	7.4	13.1	1.7	-4.4	4.1	6.6	-5.3	-82.0	5.4	8.5	9.7	8.8
	ExStart	1.0	15.1	14.3	-8.0	-6.8	14.7	-2.3	22.3	4.4	9.2	13.3	12.4
	Stage 1	2.5	1.3	-1.1	-1.8	1.8	0.0	-1.4	3.8	-0.3	0.5	1.2	1.8
	Stage 2	-0.4	-1.9	-1.5	1.2	0.6	-1.8	-0.3	0.7	-3.8	-2.4	0.0	-2.0
	Stage 3	4.2	8.4	-0.2	-9.2	2.7	0.3	-0.3	-2.3	1.9	0.5	-1.9	1.7
	PeakEx	4.2	8.4	-0.2	-9.2	2.7	0.3	-0.3	-2.3	1.9	0.5	-1.9	1.7
	Recovery	0.6	-0.5	-2.6	-0.5	2.7	-1.3	2.7	4.3	0.6	1.4	1.1	-2.0
	Recovery	9.5	9.9	-2.4	-11.1	7.3	3.7	3.4	-2.4	2.7	5.3	18.6	2.5
	Recovery	-7.0	-18.7	-11.9	12.9	4.5	-15.3	0.4	-4.4	-6.1	-10.4	-9.0	-10.8





Patna

895 / MRS.SUSHMITA / 32 Yrs / Female / 155 Cm / 60 Kg

Time (Min.)	HR (bpm)	PR Int (mS)	QRS Wid (mS)	QRS Axis (Deg.)	QTC (mS)	P(μV) (Max)	R(μV) (Max)	S(μV) (Min)	T(μV) (Max)	Min. J (μV)	Leads for (J & PJ)	Min. Post J (μV)	R R Var (%)	VEB (Counts)	Missed Beats (Counts)
00 : 30	84	276	74	186	309	-3806	1151	-1442	-5357	-543	V2	-891	0.00	0	0
01 : 00	98	188	72	67	312	221	871	-557	357	-63	avL	-82	0.00	0	0
01 : 30	109	114	76	66	320	215	948	-629	307	-48	V1	-45	0.00	0	0
02 : 00	117	178	74	64	361	231	914	-549	158	-45	V1	-42	0.00	0	0
02 : 30	121	164	74	63	413	217	878	-576	119	-24	V1	-31	0.00	0	0
03 : 00	122	158	76	68	351	208	910	-603	170	-40	V1	-49	0.00	0	0
03 : 30	127	154	76	42	348	488	1155	-608	270	-34	V1	-23	0.00	0	0
04 : 00	126	152	78	66	350	232	921	-630	180	-32	V1	-32	0.00	0	0
04 : 30	136	136	68	69	464	456	907	-633	260	-156	V5	-75	0.00	0	0
05 : 00	140	140	62	58	342	336	790	-655	-320	-342	V5	-121	0.00	0	0
05 : 30	146	136	62	55	138	272	863	-677	-289	-299	V5	-140	0.00	0	0
06 : 00	150	116	64	67	436	308	891	-704	193	-241	V3	-138	0.00	0	0
06 : 30	152	126	62	61	415	360	980	-707	527	-254	V5	-126	0.00	0	0
07 : 00	152	122	62	55	415	249	885	-710	226	-168	avF	-90	0.00	0	0
07 : 30	160	120	46	74	425	880	940	-647	633	-811	V2	-158	0.00	0	0
08 : 00	169	112	86	190	219	3175	3211	-3034	-3214	-3130	II	-3216	0.00	0	0
08 : 30	172	86	-154	67	-44	-3342	886	-3266	-3342	-3320	II	-3367	0.00	0	0
09 : 00	175	98	64	80	187	255	838	-712	-373	-250	III	-170	0.00	0	0
09 : 30	174	100	64	189	328	-3564	3583	-3463	-3602	-3531	II	-3625	0.00	0	0
10 : 00	175	18	-50	90	154	4105	872	-3992	4189	-4064	II	-4172	0.00	0	0
10 : 30	171	94	62	78	405	799	817	-725	659	-332	I	-270	0.00	0	0
11 : 00	157	116	66	83	395	525	1114	-684	426	-98	I	-27	0.00	0	0
11 : 30	148	126	68	68	317	369	1021	-704	380	-119	III	-45	0.00	0	0
12 : 00	141	122	62	64	358	603	1327	-723	666	-192	V5	-58	0.00	0	0
12 : 30	137	158	-152	75	128	-2450	1163	-2437	-2548	-2482	II	-2472	0.00	0	0



Patna

895 / MRS.SUSHMITA / 32 Yrs / Female / 155 Cm / 60 Kg

<i>Time (Min.)</i>	<i>HR (bpm)</i>	<i>PR Int (mS)</i>	<i>QRS Wid (mS)</i>	<i>QRS Axis (Deg.)</i>	<i>QTC (mS)</i>	<i>P(μV) (Max)</i>	<i>R(μV) (Max)</i>	<i>S(μV) (Min)</i>	<i>T(μV) (Max)</i>	<i>Min. J (μV)</i>	<i>Leads for (J &amp; PJ)</i>	<i>Min. Post J (μV)</i>	<i>JRR Var (%)</i>	<i>VEB (Counts)</i>	<i>Missed Beats (Counts)</i>
13 : 00	133	132	78	57	432	472	993	-652	486	-112	III	-47	0.00	0	0
13 : 30	132	94	80	90	364	-1129	1465	-934	-1287	-1352	II	-1248	0.00	0	0