

PATIENT NAME	MRS. KAMINI GAUTAM	AGE / SEX	25 YRS / FEMALE
REFERRED BY	DR. PANKAJ N SURANGE	REPORT DATE	24.07.2021 SERIAL.NO:-11214281

X-RAY CHEST - PA VIEW

Lung fields appear grossly clear. No definite focal parenchymal lesion is seen.

Cardiac silhouette appears normal in size.

Bilateral hilar shadows appear normal.

Both CP angles are clear.

Both domes of diaphragm are normal in position and contours.

Visualized bony cage and soft tissue of thorax appear normal.

Please correlate clinically.



DR. A KUMAR
MBBS, MD (RADIO-DIAGNOSIS)
CONSULTANT RADIOLOGIST

Disclaimer: The science of radiology is based upon interpretation of shadows of normal and abnormal tissue. This is neither complete nor accurate; hence, findings should always be interpreted in to the light of clinico-pathological correlation. This is a professional opinion, not a diagnosis. Not meant for medico legal purposes. **Please intimate us for any typing mistakes and send the report for correction within 7 days.**

VASUNDHARA EYE CENTRE

DR. (CAPT) ANJALI MEHTA
MBBS DO DNB
Cataract & Oculoplastics Surgeon
9810088831

TIMINGS:
 Mon/Wed/Thu.
 Fri & Sat
 Morn.: 9:30 TO 1:00 PM
 Eve.: 5:00 pm to 7:30 pm
 Full day 11:00 am to 5:30 pm

CATARACT SURGERY
BY LATEST TECHNIQUES

(Phacoemulsification)
with foldable IOL

OCULOPLASTIC SURGERY

- Cosmetic Surgery of eyelids, fillers, Peel Dark Circles
- Eyelid & Peri Ocular Diseases

GLAUCOMA (INV & SURGERY)
SQUINT RX

- Corneal Pachymetry
- Visual field Analyser. **OCT**

LASIK (SPECTACLE REMOVAL)

EYE SPECIALISTS

Dr. Rakhi Mehta (MBBS, M.S. (Ophthal.))
Tue 5:00 pm to 7:30 pm Mob.: 9818221220
Sat 5:00 pm to 7:30 pm

Dr. Jitender Kaur (MBBS, M.S. (Ophthal.))
Tue 11:00 am to 01:00 pm Mob.: 9312989336

VISITING SPECIALISTS

Dr., Dinesh Kumar (MBBS, DA.)
Dr. Kirti Muddey (MBBS, MS)
Dr. Smita Bajpayee (MBBS, DNB)

STAFF

Ms. Shikha / Mr. Anil (Reception) *Milali*
Mrs. Recta / Mrs. Sarla (Nurse)
Mrs. Poonam (Housekeeping)

INSURANCE / TPAS

SEVERAL INSURANCE PANELS/TPAS (Available)

CHARITABLE SERVICES

Mrs. Shalini (8920199330) / Mrs. Geeta (9560833773)

www.sagartrust.com

Case No: A7141 Date: 24/07/2021
Name: MRS. KAMINI GAUTAM Age/Sex: 25 Yr(s) /Female
History: *Routine check*

Distance UCVA/BCVA $\left\langle \begin{matrix} 6/18 \\ 6/18 \end{matrix} \right.$ *has not worn glasses.*

NEAR VN N N

New BCVA

IOP $\left\langle \begin{matrix} 13 \\ 12 \end{matrix} \right.$

Color vision: normal
Anterior Segment



Posterior Segment

$\left[\begin{matrix} -0.25 / -2.50 @ 103^\circ \\ -0.25 / -2.25 @ 77^\circ \end{matrix} \right.$



DISEASE	DURATION
• NIDDM/IDDM	-
• Hypertension	-
• IHD	-
• Thyroid	-
• Asthma	-
• Allergy	-
• Other	-

*L.S. CS. 1/2 years
Dist. Vision down 2-3 years.*



Date	24/07/2021	Srl No. 2007	Lab No.
Name	MRS. KAMINI GAUTAM	Age 25 Yrs.	Sex F
Ref. By	Dr. KARAN CHOPRA	Company INSURANCE	MOB.No. 7503871892

LIPID PROFILE

TOTAL CHOLESTEROL	145.00	mg/dL	123.0 - 199.0
TRIGLYCERIDES	100.00	mg/dL	40.0 - 165.0
H D L CHOLESTEROL DIRECT	40	mg/dL	40.0 - 79.4
V L D L	20.0	mg/dL	4.7 - 22.1
L D L CHOLESTEROL DIRECT	85.0	mg/dL	63.0 - 129.0
TOTAL CHOLESTEROL/HDL RATIO	3.6		0.0 - 4.97
LDL / HDL CHOLESTEROL RATIO	2.1		0.00 - 3.55

Technician
Dr (Maj) Harshita Surange

MBBS, DMRD (RADIO DIAGNOSIS)
DIPLOMA IN MSK, UCAM (Spain)
Reg. No. MCI/ 16522, DMC / 18402



Dr Sangeeta B
DCP, DNB, PATHOLOGY
Reg. No. DMC 25252



147, Sector 7
Dwarka New Delhi 75

011 - 49078567
+91-9555437357

surangemediclinic@gmail.com
www.ipscindia.com



Date	24/07/2021	Srl No. 2007	Lab No.
Name	MRS. KAMINI GAUTAM	Age 25 Yrs.	Sex F
Ref. By	Dr. KARAN CHOPRA	Company INSURANCE	MOB.No. 7503871892

LIVER FUNCTION TEST (LFT)

Test Name	Value	Unit	Normal Value
BILIRUBIN TOTAL	0.45	mg/dl	0.00 - 1.00
CONJUGATED (D. Bilirubin)	0.20	mg/dl	0.00 - 0.25
UNCONJUGATED (I.D. Bilirubin)	0.25	mg/dl	0.00 - 0.70
TOTAL PROTEIN	7.30	gm/dl	6.6 - 8.3
ALBUMIN	4.10	gm/dl	3.4 - 4.8
GLOBULIN	3.20	gm/dl	2.3 - 3.5
A/G RATIO	1.28		-
SGOT	23.00	IU/L	0 - 32
SGPT	20.00	IU/L	0.0 - 36.0
ALKALINE PHOSPHATASE	66.00	U/L	44 - 147
GAMMA GT	38.00	IU/L	6.0 - 42.0

Gamma GT Colorimetric method

Technician

Dr (Maj) Harshita Surange

MBBS, DMRD (RADIO DIAGNOSIS)
DIPLOMA IN MSK, UCAM (Spain)
Reg. No. MCI/ 16522, DMC / 18402



Dr Sangeeta B
DCP, DNB. PATHOLOGY
Reg. No. DMC / 25252



147, Sector 7
Dwarka New Delhi 75

011 - 49078567
+91-9555437357

surangemediclinic@gmail.com
www.ipscindia.com





Date	24/07/2021	Srl No. 2007	Lab No.
Name	MRS. KAMINI GAUTAM	Age 25 Yrs.	Sex F
Ref. By	Dr. KARAN CHOPRA	Company INSURANCE	MOB.No. 7503871892

THYROID PROFILE

Test Name	Value	Unit	Normal Value
Tri-Iodothyronine Total(TT3)	1.10	ng/dL	0.80 - 2.0 All values Adults (euthyroid) 0.80-2.0 Newborns 0.73-2.88 6d - 3 mth 0.80-2.75 4 - 12 mth 0.86-2.65 1 - 6 yr 0.92-2.48 7 - 11 yr 0.93-2.31 12- 20 yr 0.91-2.18
Thyroxine-Total(TT4) Chemiluminescence	9.84	ug/dl	5.1 - 14.1 All values Adults 5.1-14.1 Newborns 5.04-18.5 6 d - 3 mth 5.41-17.0 4 - 12 mth 5.87-18.0 1 - 6 yr 5.95-14.7 7 - 11 yr 5.99-13.8 12 - 20 yr 5.91-13.2
Thyroid Stimulating Hormone(TSH)	0.980	uIU/mL	Adults 21-100 yrs 0.35 - 5.50 Pediatric 0-12 Months 0.98-5.63 1-5 years 0.64-5.76 6-10 Years 0.51-4.82 11-14 Years 0.53-5.27 15-20 years 0.43-4.20

COMMENTS: Assay results should be interpreted in context to the clinical condition and associated results of other investigations. Previous treatment with corticosteroid therapy may result in lower TSH levels while thyroid hormone levels are normal. Results are invalidated if the client has undergone a radionuclide scan within 7-14 days before the test. Abnormal thyroid test findings often found in critically ill clients should be repeated after the critical nature of the condition is resolved. The production, circulation, and disintegration of thyroid hormones are altered throughout the stages of pregnancy

Dr (Maj) Harshita Surange

MBBS, DMRD (RADIO DIAGNOSIS)
DIPLOMA IN MSK, UCAM (Spain)
Reg. No. MCI/ 16522, DMC / 18402



FIPP

BEST SPINE
CONFERENCE
RECOGNITIONPAIN PHYSICIAN
OF THE
YEAR AWARDAWARENESS
AMBASSADOR
AWARDEXCELLENCE
IN PAIN
PRACTICE AWARDIBMS
CERTIFIED

Dr Sangeeta B

DCP, DNB. PATHOLOGY
Reg. No. DMC / 25252



147, Sector 7
Dwarka New Delhi 75

011 - 49078567
+91-9555437357

surangemediclinic@gmail.com
www.ipscindia.com



Date	24/07/2021	Srl No. 2007	Lab No.
Name	MRS. KAMINI GAUTAM	Age 25 Yrs.	Sex F
Ref. By	Dr. KARAN CHOPRA	Company INSURANCE	MOB.No. 7503871892

HAEMATOLOGY

Test Name	Value	Unit	Normal Value
-----------	-------	------	--------------

HAEMATOLOGY

Test Name	Value	Unit	Normal Value
BLOOD GROUP ABO	"B"		
RH TYPING	POSITIVE		

Technician
Dr (Maj) Harshita Surange

MBBS, DMRD (RADIO DIAGNOSIS)
DIPLOMA IN MSK, UCAM (Spain)
Reg. No. MCI/ 16522, DMC / 18402



FIPP

BEST SPINE
COVERAGE
RECOGNITIONPAIN PHYSICIAN
OF THE
YEAR AWARDAWARENESS
AMBASSADOR
AWARDEXCELLENCE
IN PAIN
PRACTICE AWARDIBMS
CERTIFIED

Dr Sangeeta B
DCP, DNB. PATHOLOGY
Reg. No. DMC / 25252



147, Sector 7
Dwarka New Delhi 75

011 - 49078567
+91-9555437357

surangemediclinic@gmail.com
www.ipscindia.com



Date	24/07/2021	Srl No. 2007	Lab No.
Name	MRS. KAMINI GAUTAM	Age 25 Yrs.	Sex F
Ref. By	Dr. KARAN CHOPRA	Company INSURANCE	MOB.No. 7503871892

HAEMATOLOGY

Test Name	Value	Unit	Normal Value
HEMOGRAM			
HAEMOGLOBIN Hb	12.2	gm/dl	11.5 - 16.5
TOTAL LEUCOCYTE COUNT (TLC)	5,300	/cumm	4000 - 11000
DIFFERENTIAL LEUCOCYTE COUNT (DLC)			
NEUTROPHIL	59	%	40 - 75
LYMPHOCYTE	32	%	20 - 45
EOSINOPHIL	04	%	01 - 06
MONOCYTE	05	%	02 - 10
BASOPHIL	00	%	<2.0
ESR (WESTEGREN's METHOD) Westegren's	18	mm/1st hr.	0 - 20
R B C COUNT	4.31	Millions/cmm	3.8 - 4.8
P.C.V / HAEMATOCRIT	40	%	35 - 45
M C V	97	fl.	80 - 100
M C H	28.2	Picogram	27.0 - 31.0
M C H C	31.5	gm/dl	31.5 - 34.5
PLATELET COUNT	1.55	Lakh/cmm	1.50 - 4.50

Note:

- As per the recommendation of International Council For Standardization in Hematology, the differential leucocyte counts are additionally being reported as absolute numbers of each cell in per Unit Volume of Blood.
- Test conducted on EDTA whole blood

Dr (Maj) Harshita Surange

MBBS, DMRD (RADIO DIAGNOSIS)
DIPLOMA IN MSK, UCAM (Spain)
Reg. No. MCI/ 16522, DMC / 18402



Dr Sangeeta B

DCP, DNB. PATHOLOGY
Reg. No. MCI / 2552



147, Sector 7
Dwarka New Delhi 75

011 - 49078567
+91-9555437357

surangemediclinic@gmail.com
www.ipscindia.com



Date	24/07/2021	Srl No. 2007	Lab No.
Name	MRS. KAMINI GAUTAM	Age 25 Yrs.	Sex F
Ref. By	Dr. KARAN CHOPRA	Company INSURANCE	MOB.No. 7503871892

BIOCHEMISTRY

Test Name	Value	Unit	Normal Value
BLOOD SUGAR FASTING	80	mg/dl	70 - 110
BLOOD SUGAR PP	108	mg/dl	70.00 - 140.00
HbA1c			
HbA1c (ngsp)	5.20		Reference Range (HbA1c) :
HighPressure Liquid Chromatography			4.5 - 6.4 %
			Good control : 4.5 - 6.4 %
			Fair control : 6.5 - 7.4 %
			Poor control : Above - 7.5 %

COMMENTS: HbA1c is an indicator of glycemic control. HbA1c represents average glycemia over the past six to eight weeks. Glycation of hemoglobin occurs over the entire 120 day life span of the red blood cell, but with in this 120 days.Recent glycemia has the largest influence on the HbA1c value. Clinical studies suggest that a patient in stable control will have 50% of their HbA1c formed in the month before sampling, 25% in the month before that, and the remaining 25% in months two to four. Estimated Average Glucose mg/dl = (HbA1c x 35.6) - 77.3) Correlation between HbA1c and Mean Plasma Glucose (MPG) is not "perfect" but rather only this means that to predict or estimate average glucose from Hb-A1c or vice-versa is not "perfect" but gives a good working ballpark estimate. Afternoon and evening results correlate more closely to HbA1c than morning results, perhaps because morning fasting glucose levels vary much more than daytime glucose levels, which are easier to predict and control. As per IFCC recommendations 2007, HbA1c being reported as above maintaining traceability to both IFCC (mmol/mol) & NGSP (%) units.

BIOCHEMISTRY

Test Name	Value	Unit	Normal Value
SERUM CREATININE	0.56	mg/dl	0.5 - 1.40

Technician:
Dr (Maj) Harshita Surange

MBBS, DMRD (RADIO DIAGNOSIS)
DIPLOMA IN MSK, UCAM (Spain)
Reg. No. MCI/ 16522, DMC / 18402



Dr Sangeeta B
DCP, DNB. PATHOLOGY
Reg. No. DMC / 25252



147, Sector 7
Dwarka New Delhi 75

011 - 49078567
+91-9555437357

surangemediclinic@gmail.com
www.ipscindia.com



Date	24/07/2021	Srl No.	2007	Lab No.	
Name	MRS. KAMINI GAUTAM	Age	25 Yrs.	Sex	F
Ref. By	Dr. KARAN CHOPRA	Company	INSURANCE	MOB.No.	7503871892

BIOCHEMISTRY

Test Name	Value	Unit	Normal Value
-----------	-------	------	--------------

BIOCHEMISTRY

Test Name	Value	Unit	Normal Value
-----------	-------	------	--------------

SERUM URIC ACID	4.38	mg/dL	2.4 - 5.7
-----------------	------	-------	-----------

Comments:

Uric acid is the metabolic end- product of purine metabolism. Increased levels of uric acid in serum (hyperuricemia) are either due to increased synthesis or decreased excretion in urine. This test is used for diagnosis and treatment of renal and metabolic disorders like renal failure, gout, leukemia, Psoriasis, starvation or patients on cytotoxic drugs. Uric acid levels are very labile and show seasonal / day to day variation. Its levels in serum are also increased in emotional stress, starvation and in obese. Hyperuricemia is associated with increased risk for coronary artery disease.

Elevated levels of uric acid seen in - renal failure, gout (up to 25 % of relatives of patients with gout) , asymptomatic hyperuricemia, myelolymphoproliferative disorders, disseminated neoplasms, cancer chemotherapy, hemolytic anemia, sickle cell anemia, resolving pneumonia, toxemia pf pregnancy, psoriasis (one third cases) , metabolic acidosis, von gierks's lead poisoning, Lesch- Nyhan syndrome, maple syrup urine disease, down syndrome, polycystic kidney disease, hypoparathyroidism, primary hyperparathyroidism, hypothyroidism, sarcoidosis and drugs (e.g. diuretics , mitomycin C, Levodopa , phenytoin, barbiturates, ammonia, small doses of salicylates).

BLOOD UREA NITROGEN (BUN)	9.34	mg/dl	6.0 - 20.0
---------------------------	------	-------	------------

Dr (Maj) Harshita Surange

MBBS, DMRD (RADIOLOGIST)
DIPLOMA IN MSK, UCAM (Spain)
Reg. No. MCI / 16522, DMC / 18402



Dr Sangeeta B

DCP, DNB, PATHOLOGY
Reg. No. DMC / 25252



147, Sector 7
Dwarka New Delhi 75

011 - 49078567
+91-9555437357

surangemediclinic@gmail.com
www.ipscindia.com



Date	24/07/2021	Srl No. 2007	Lab No.
Name	MRS. KAMINI GAUTAM	Age 25 Yrs.	Sex F
Ref. By	Dr. KARAN CHOPRA	Company INSURANCE	MOB.No. 7503871892

URINE EXAMINATION TEST

Test Name	Value	Unit	Normal Value
PHYSICAL EXAMINATION			
QUANTITY	30	ml.	10 - 30
COLOUR	PALE YELLOW		PALE YELLOW
TRANSPARENCY	CLEAR		CLEAR
SPECIFIC GRAVITY	1.020		1.005 - 1.030
PH	6.5		ACIDIC
CHEMICAL EXAMINATION			
ALBUMIN	NIL		NIL
SUGAR	NIL		NIL
MICROSCOPIC EXAMINATION			
PUS CELLS	1-2	/HPF	0-5
RBC'S	NIL	/HPF	NIL
CASTS	NIL		NIL
CRYSTALS	NIL		NIL
EPITHELIAL CELLS	2-3	/HPF	2-4
BACTERIA	NIL		NIL
OTHERS	NIL		NIL

Technician

Dr (Maj) Harshita Surange

MBBS, DMRD (RADIO DIAGNOSIS)
DIPLOMA IN MSK, UCAM (Spain)
Reg. No. MCI/ 16522, DMC / 18402



Dr Sangeeta B

DCP, DNB. PATHOLOGY
Reg. No. DMC / 25252



147, Sector 7
Dwarka New Delhi 75

011 - 49078567
+91-9555437357

surangemediclinic@gmail.com
www.ipscindia.com

THE DIAGNOSTIC & IMAGING CENTRE

Plot No. 147, 2nd Floor, Main Road, Sec. 7,
Dwarka, New Delhi-110078 Ph. 011-49078567

KAMINI GAUTAM

TREADMILL TEST REPORT

ID : 1291
DATE : 24-07-2021
AGE/SEX : 25 / F
HT/WT : 0 / 0
REF. BY :

PROTOCOL : Bruce
HISTORY :
INDICATION : Checkup/Physical fitness,
MEDICATION :

PHASE	TOTAL TIME	STAGE TIME	SPEED Km/Hr	GRADE %	H.R. bpm	B.P. mmHg	RPP x100	ST LEVEL (MM)			METS	
								II	V1	V5		
SUPINE					75	120 / 80	90					
STANDING					97	120 / 80	116					
HYPERVENT		0:19			97	120 / 80	116					
Stage 1	2:55	2:55	2.7	10	105	130 / 80	136	0.6	-0.1	0.6		
Stage 2	5:55	2:55	4	12	116	140 / 80	162	0.1	-0.1	0.3		4.67
Stage 3	8:55	2:55	5.4	14	133	150 / 80	199	0.5	0.1	0.4		7.04
PK-EXERCISE	9:13	0:13	6.7	16	145	150 / 80	217	0.3	0	0.3		9.92
RECOVERY	10:28	0:55			96	140 / 80	134	0.2	-0.3	0.1		10.129
RECOVERY	11:28	1:55			78	130 / 80	101	-0.6	-0.4	-0.2		
RECOVERY	12:28	2:55			77	120 / 80	92	-0.1	-0.4	-0.3		
RECOVERY								-0.1	-0.1	-0.1		

RESULTS

EXERCISE DURATION : 9:13
MAX HEART RATE : 146 bpm
MAX BLOOD PRESSURE : 150 / 80 mm Hg
REASON OF TERMINATION : Fatigue,
BP RESPONSE : Normal,
ARRYTHMIA : None,
H.R. RESPONSE : Normal Chronotropic Response,
IMPRESSIONS :
THR Not achieved

MAX WORK LOAD : 10.29 METS

Dr. Karan Chopra
MBBS, MD, DM (Cardiology)
Cardiologist
DMC Regn. No. DMC/R/2848

Dr. Karan Chopra
MBBS, MD, DM (Cardiology)
Cardiologist
DMC Regn. No. DMC/R/2848

Technician :

THE DIAGNOSTIC & IMAGING CENTRE

KAMINI GAUTAM
I.D. 1291
Age 25/F
Date 24-07-2021

RATE 75bpm
B.P. 120/80

PRETEST
SUPINE

ST @ 10mm/mV
80ms PostJ

LINKED MEDIAN

Mag. X 2

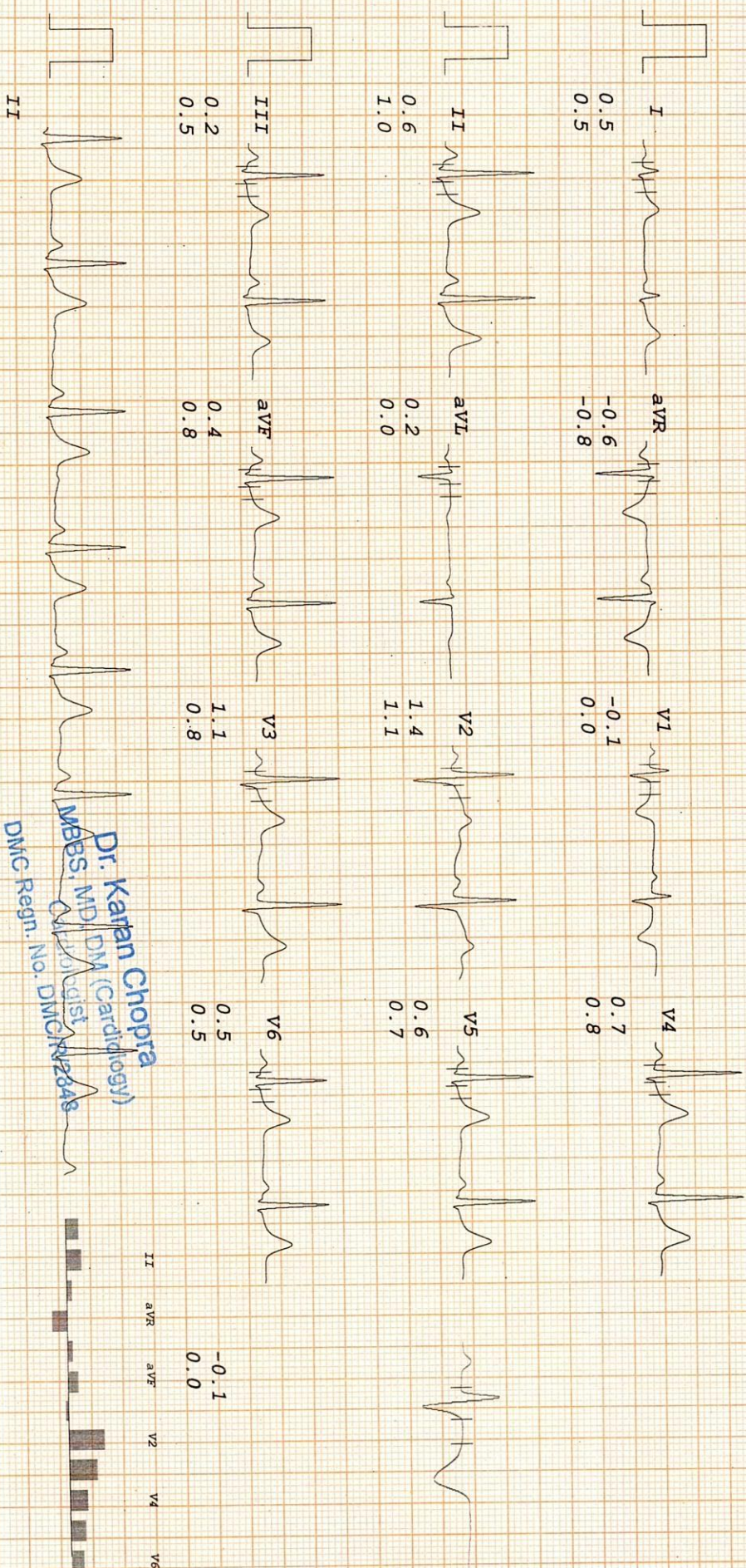

Dr. Karan Chopra
MBBS, MD, DM (Cardiology)
Cardiologist
DNC Regn. No. DMCN/2248

Kamini Gautam

THE DIAGNOSTIC & IMAGING CENTRE

KAMINI GAUTAM
 I.D. 1291
 Age 25/F
 Date 24-07-2021

RATE 97bpm
 B.P. 120/80

PRETEST
 STANDING

ST @ 10mm/mV
 80ms PostJ

LINKED MEDIAN

Mag. X 2

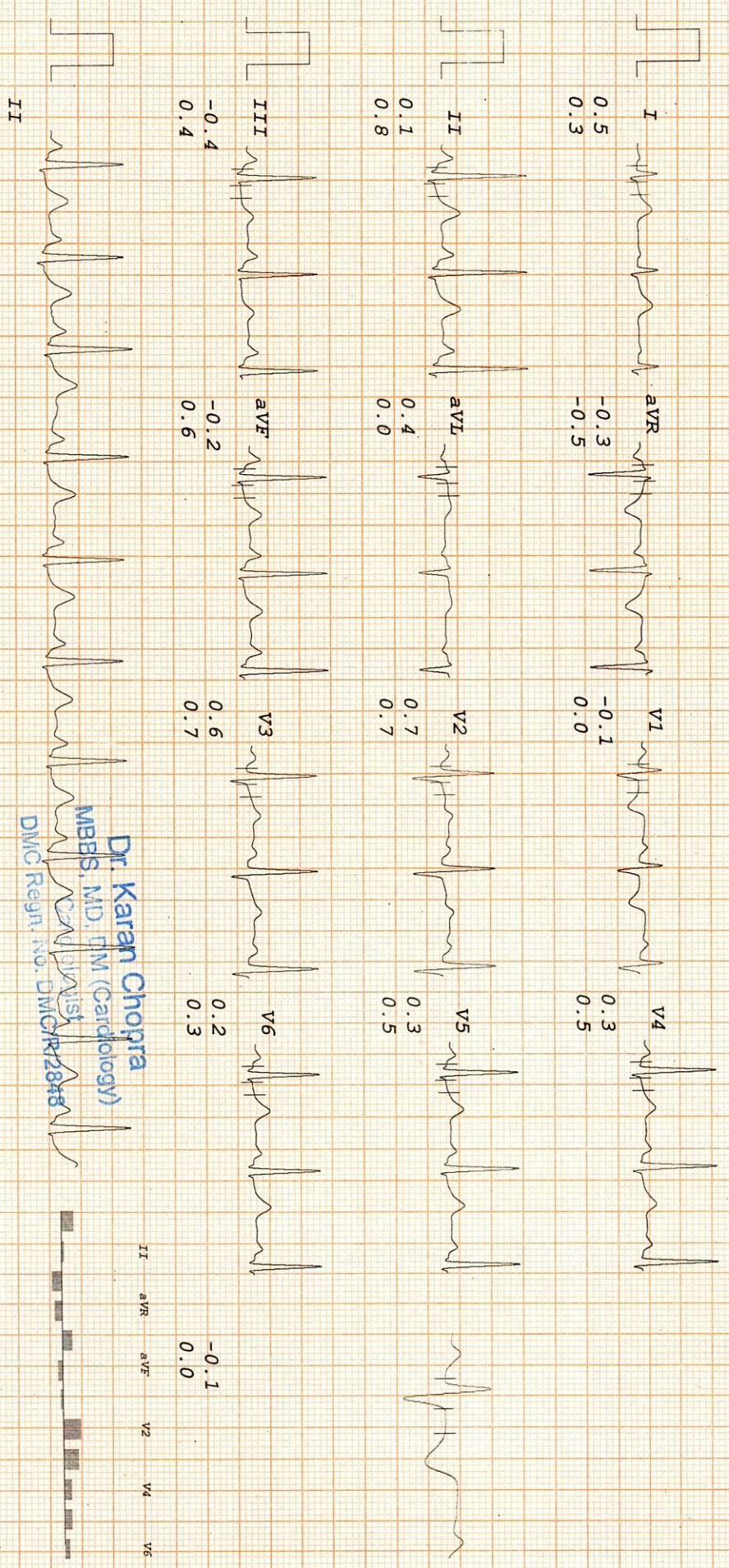

Dr. Karan Chopra
 MBBS, MD, DM (Cardiology)
 Cardiologist
 DMC Regn. No. DMC/R/2848

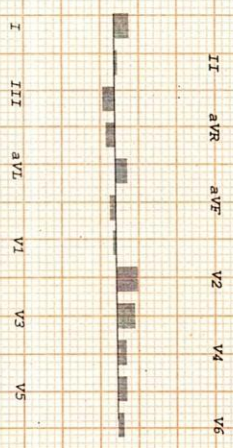

THE DIAGNOSTIC & IMAGING CENTRE

KAMINI GAUTAM

I.D. 1291

Age 25/F

Date 24-07-2021

RATE 97bpm

B.P. 120/80

PRETEST
HYPERVENT

ST @ 10mm/mV
80ms PostJ

PHASE TIME 0:19

LINKED MEDIAN

Mag. X 2

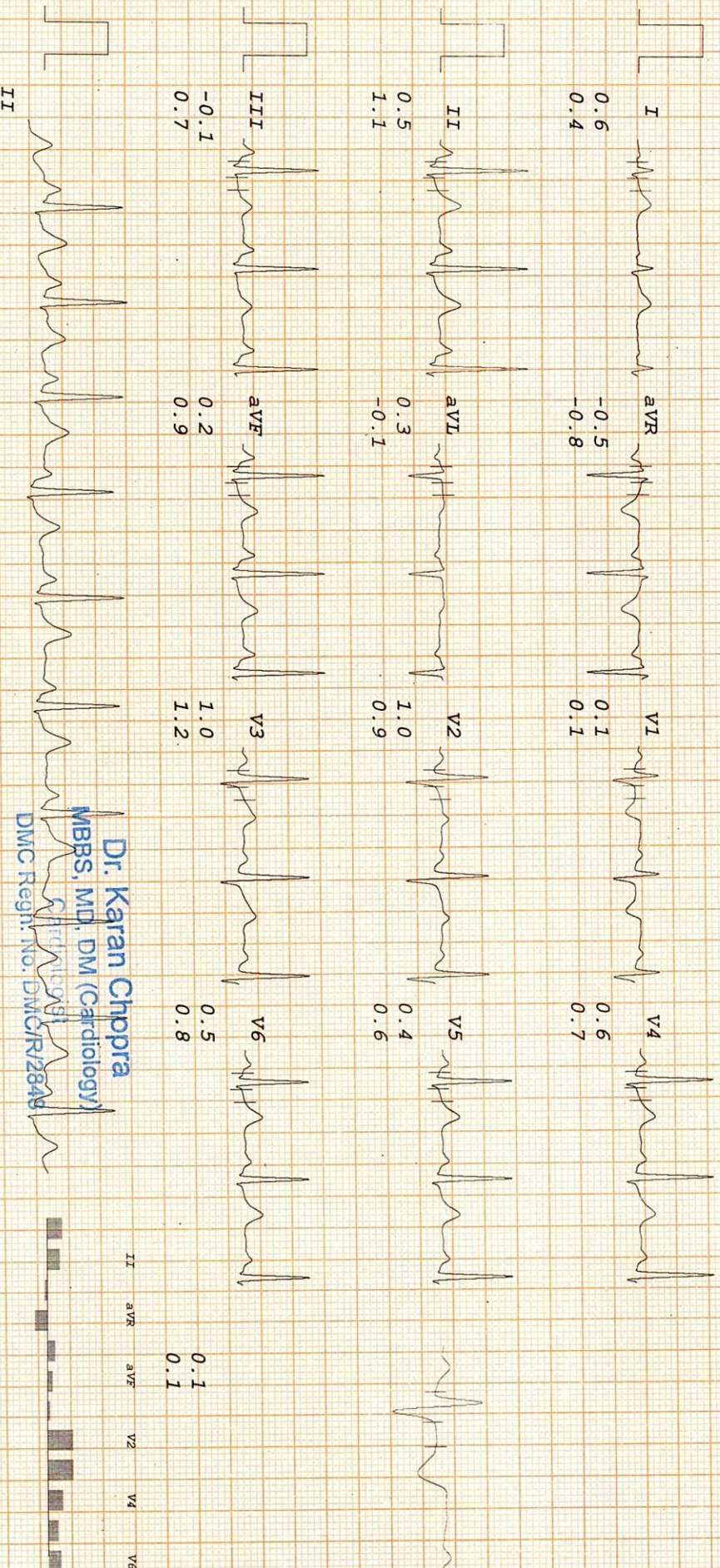

Dr. Karan Chhpra
MBBS, MD, DM (Cardiology)
 DMCC Regn. No. DMCC/R/2849

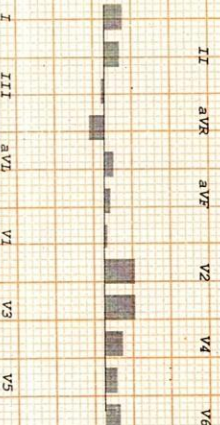

THE DIAGNOSTIC & IMAGING CENTRE

KAMINI GAUTAM
 I.D. 1291
 Age 25/F
 Date 24-07-2021

BRUCE
 Stage 1
 TOTAL TIME 2:55
 PHASE TIME 2:55

ST @ 10mm/mV
 80ms PostJ
 Speed 2.7 km/hr
 SLOPE 10 %

LINKED MEDIAN

Mag. X 2

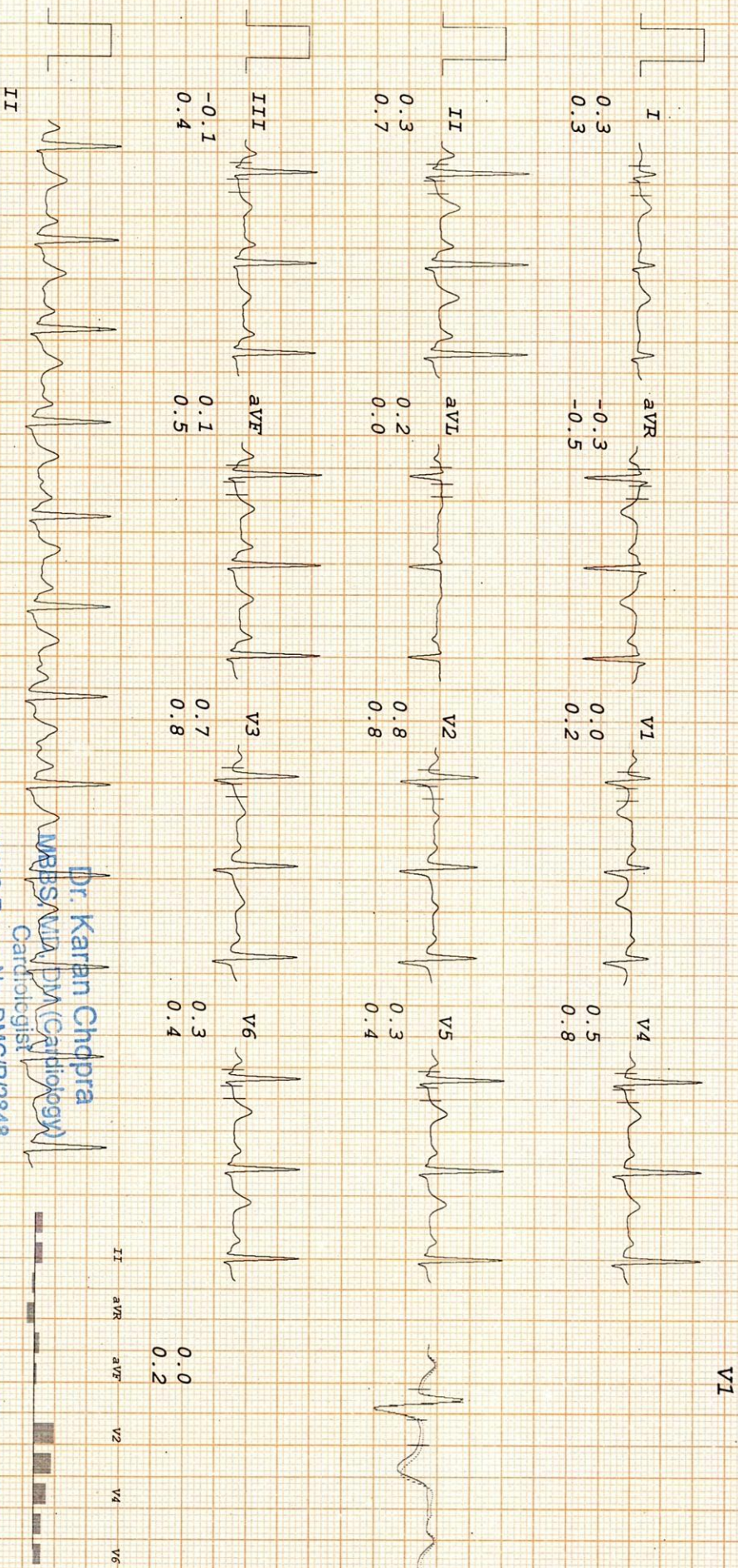

Dr. Karan Chopra
 MBBS, MD, DM (Cardiology)
 Cardiologist
 DMC Regn. No. DMC/R/2848

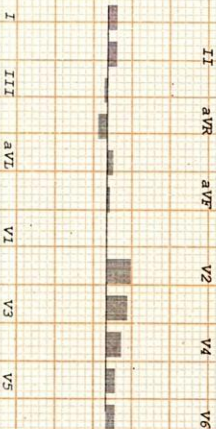

THE DIAGNOSTIC & IMAGING CENTRE

KAMINI GAUTAM
 I.D. 1291
 Age 25/F
 Date 24-07-2021

RATE 116bpm
B.P. 140/80

Bruce
 Stage 2
 TOTAL TIME 5:55
 PHASE TIME 2:55

ST @ 10mm/mV
80ms PostJ
Speed 4 km/hr
SLOPE 12 %

LINKED MEDIAN

Mag. X 2

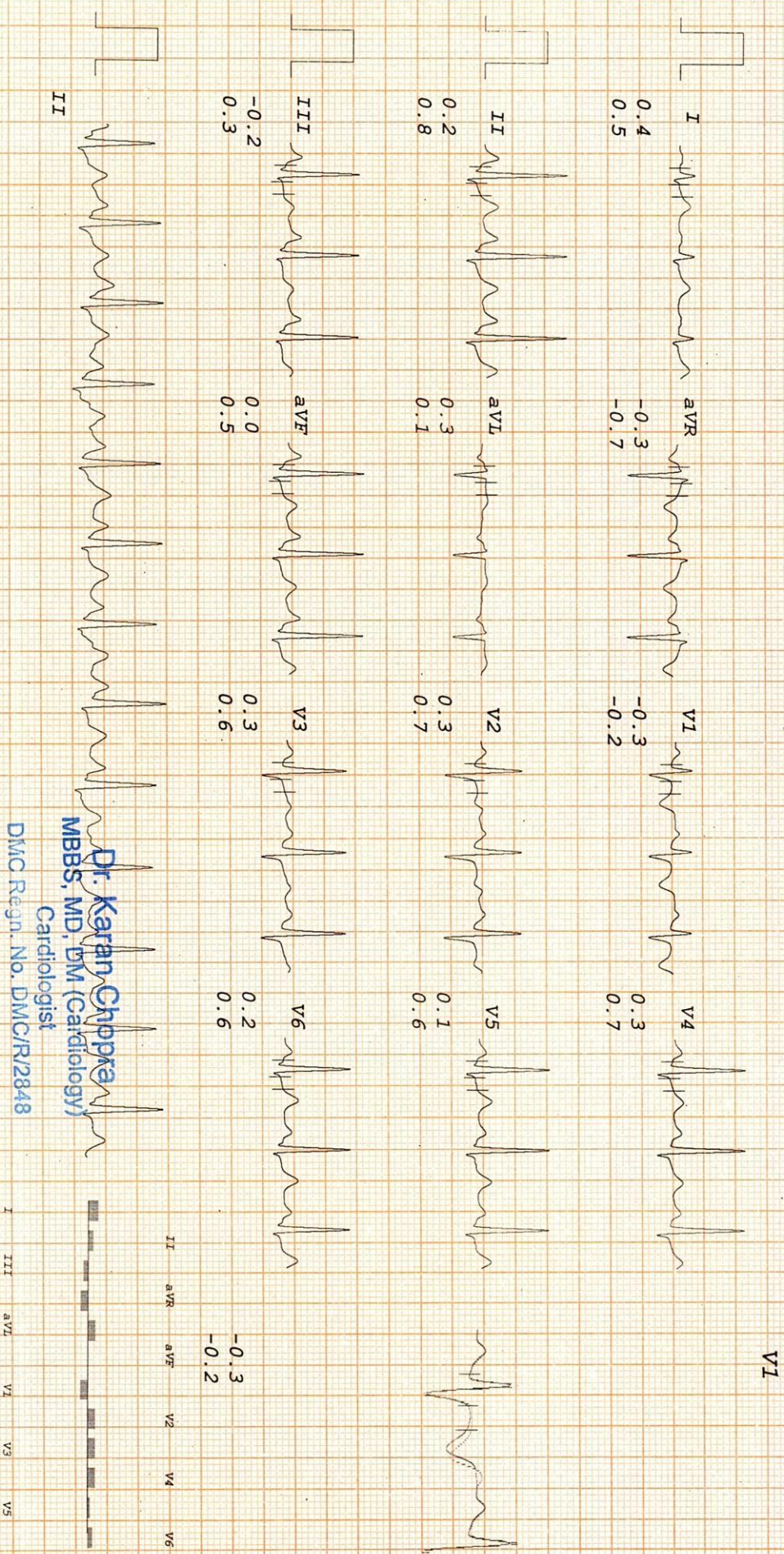

Dr. Karan Choppa
MBBS, MD, DM (Cardiology)
 Cardiologist
 DMC Regn. No. DMC/R/2848

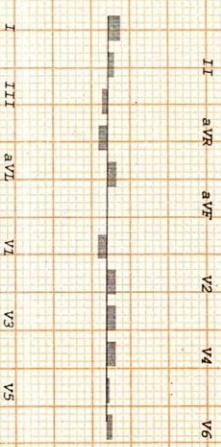

THE DIAGNOSTIC & IMAGING CENTRE

KAMINI GAUTAM
 I.D. 1291
 Age 25/F
 Date 24-07-2021

RATE 133bpm
B.P. 150/80

Bruce
 Stage 3
 TOTAL TIME 8:55
 PHASE TIME 2:55

ST @ 10mm/mV
80ms PostJ
Speed 5.4 km/hr
SLOPE 14 %

LINKED MEDIAN

Mag. X 2

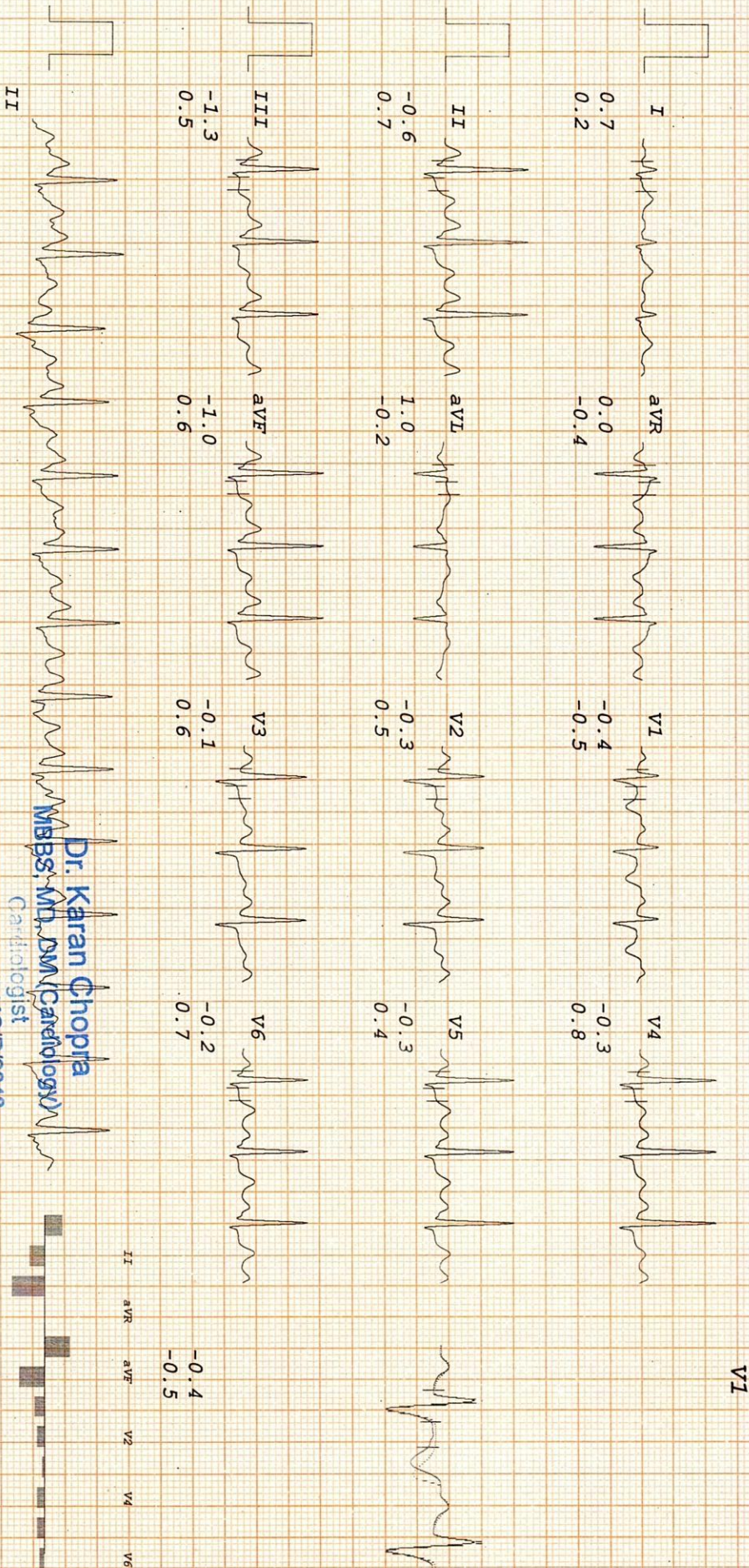

Dr. Karan Chopra
 MBBS, MD, DM (Cardiology)
 Cardiologist
 DMC Regn. No. DMC/R/2848

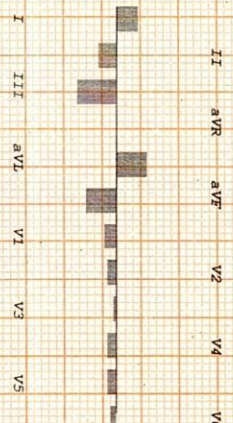

THE DIAGNOSTIC & IMAGING CENTRE

KAMINI GAUTAM
 I.D. 1291
 Age 25/F
 Date 24-07-2021

RATE 145bpm
B.P. 150/80

Bruce
PK-EXERCISE
TOTAL TIME 9:13
PHASE TIME 0:13

ST @ 10mm/mV
80ms PostJ
Speed 6.7 km/hr
SLOPE 16 %

LINKED MEDIAN

Mag. X 2

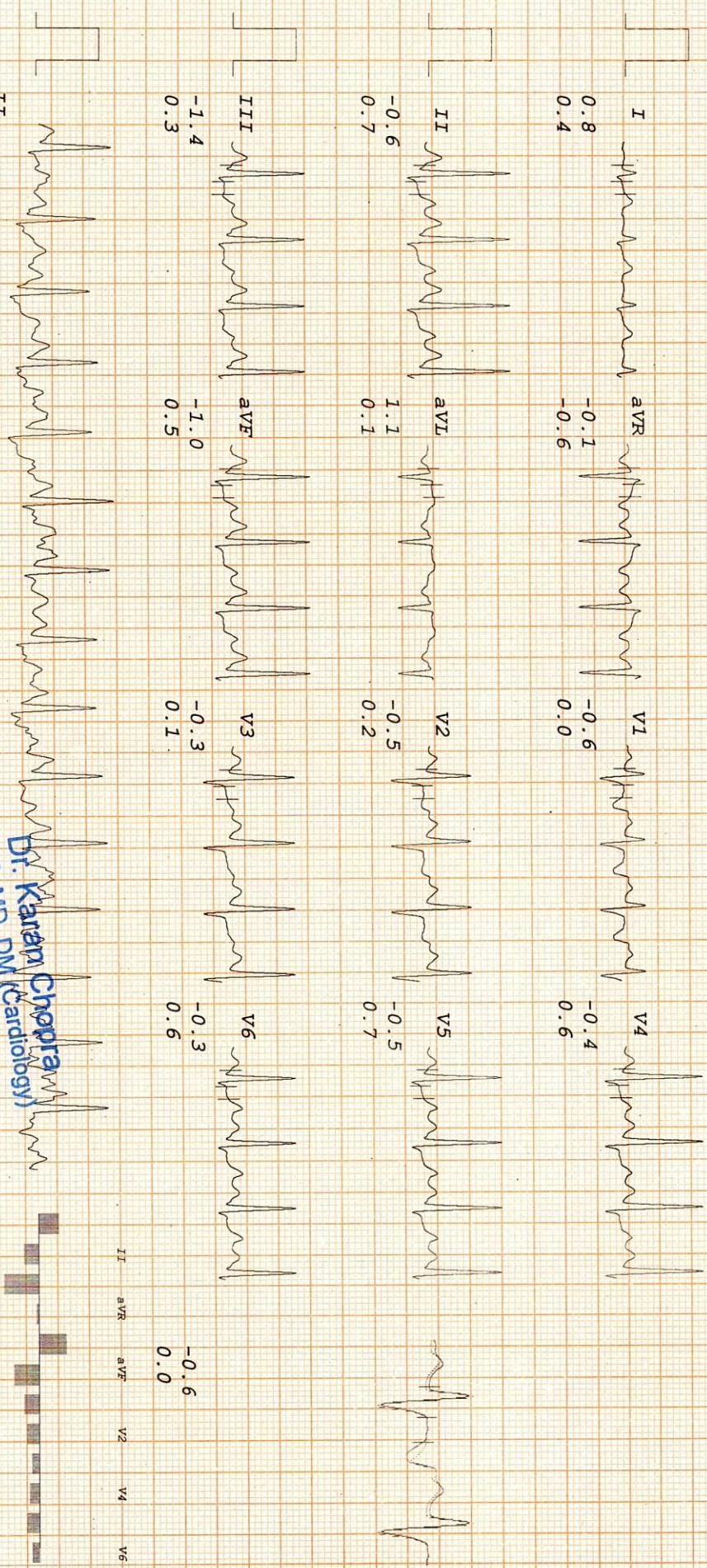

Dr. Karan Chopra
 MBBS, MD, DM (Cardiology)
 Cardiologist
 DMC/R/2848

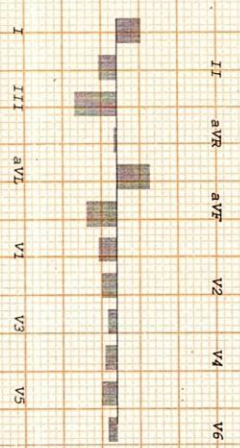

THE DIAGNOSTIC & IMAGING CENTRE

KAMINI GAUTAM

I.D. 1291

Age 25/F

Date 24-07-2021

RATE 96bpm
B.P. 140/80

Bruce
RECOVERY
TOTAL TIME 10:28
PHASE TIME 0:55

ST @ 10mm/mV
80ms PostJ

LINKED MEDIAN

Mag. X 2

V1

I
0.4
0.7

aVR
-0.2
-0.8

V1
-0.2
-0.5

V4
0.1
0.8

II
0.1
0.9

aVL
0.3
0.3

V2
0.6
0.5

V5
-0.1
0.4

III
-0.3
0.2

aVF
-0.1
0.6

V3
0.5
0.8

V6
-0.1
0.3

II

Dr. Karan Chopra
MBBS, MD, DM (Cardiology)
Cardiologist
Dist. Regn. No. DMC/RR/2848

I III aVL aVF V1 V3 V5

II aVR aVL aVF V2 V4 V6

THE DIAGNOSTIC & IMAGING CENTRE

KAMINI GAUTAM
 I.D. 1291
 Age 25/F
 Date 24-07-2021

Rate 78bpm
 B.P. 130/80
 Bruce
 RECOVERY
 TOTAL TIME 11:28
 PHASE TIME 1:55

ST @ 10mm/mV
 80ms Post J

LINKED MEDIAN

Mag. X 2

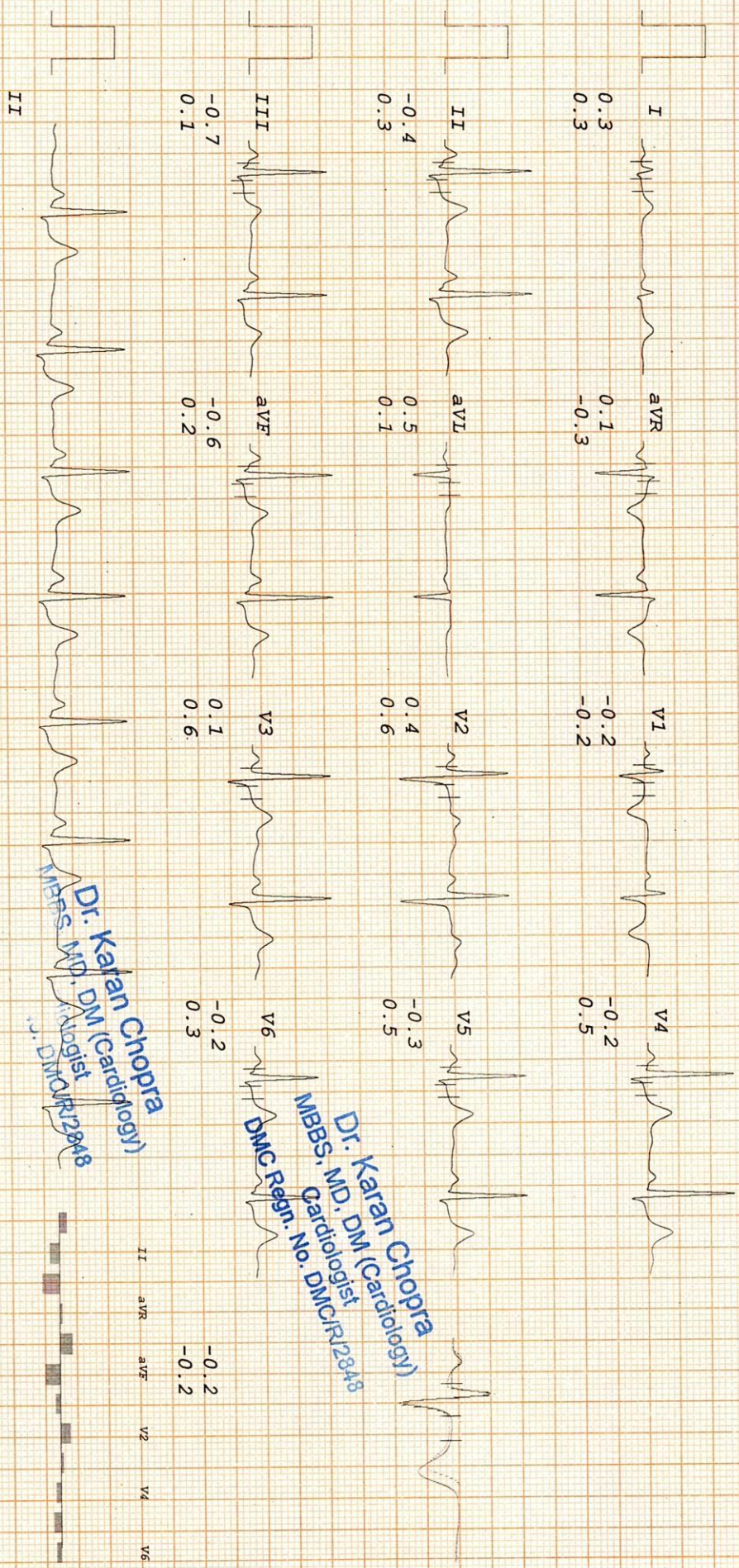

THE DIAGNOSTIC & IMAGING CENTRE

KAMINI GAUTAM
 I.D. 1291
 Age 25/F
 Date 24-07-2021

RATE 77bpm
B.P. 120/80

Brucce
RECOVERY
TOTAL TIME 12:28
PHASE TIME 2:55

ST @ 10mm/mV
80ms PostJ

LINKED MEDIAN

Mag. X 2

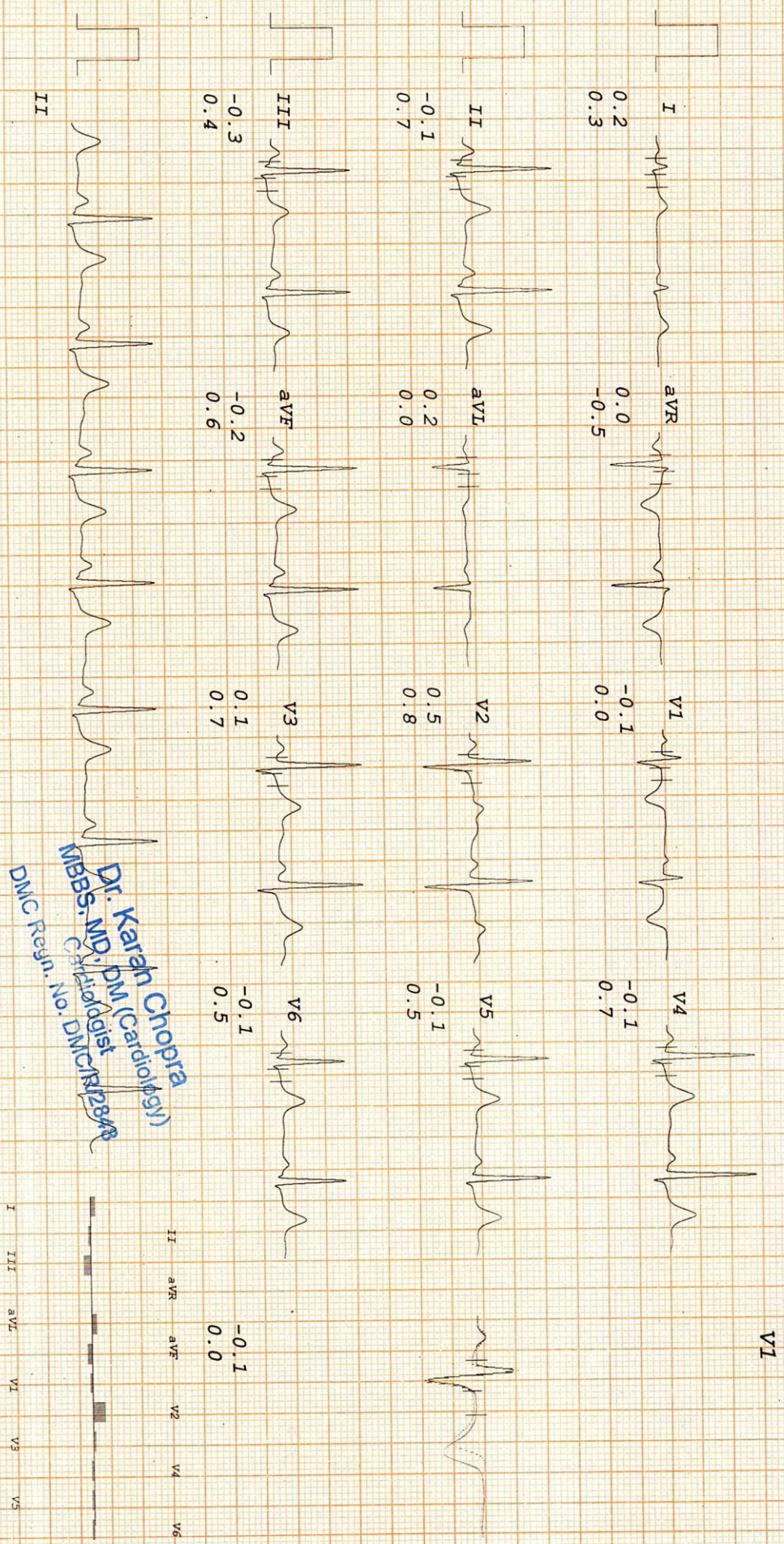

Dr. Karan Chopra
M.B.B.S., MD, DM (Cardiology)
Cardiologist
DMC Regn. No. DMC/R/1288/R

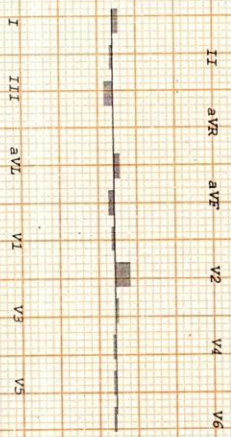

Dear Sir/Madam,

If I would like to inform you that
I don't want stool sample test
kindly skip test related to stool
sample

Regards

Ankur and

Kamini Gautam

Ankur
Kamini Gautam

The Diagnostic & Imaging Centre
Second Floor, Plot No. 147, Palam Extn.
Sector-7, Dwarka, New Delhi-110 045
Mob: 09555437357, Ph: 011-49078567

Radiology No.	: 851/OPDPB21HO	Date	: 24-Jul-2021
Patient Name	: Mrs. KAMINI GAUTAM	Age/Sex	: 25Y
Guardian Name	:	UHID No.	: 709/UHID21HO
Consultant	: Dr. Self	Mobile No.	: 7503871892

WHOLE ABDOMEN

Convex Probe was used.

The liver is normal in size, contour and echotexture. Intrahepatic bile ducts and CBD are not dilated. Hepatic portal veins and the IVC appear normal in caliber.

Gall bladder is adequately distended with normal intraluminal fluid contents. No evidence of calculus / wall thickness noted.

Pancreas is of normal size and contour with normal echotexture.

Kidneys are of normal size, shape and echo pattern. No calculus, mass or hydronephrotic changes seen in either kidney. Corticomedullary differentiation is normal bilaterally. Bilateral PCS are normal. Bilateral ureters are not dilated.

Right Kidney measures 10.47x3.85cm
Left kidney measures 10.63x4.48cm

Spleen is of normal size and shape. Echotexture is normal. No focal lesion is seen. No evidence of retro-peritoneal lymphadenopathy/ ascites/ pleural effusion noted.

Uterus is anteverted and normal in size. Myometrium shows normal Echo pattern. No focal space occupying lesion is noted. Endometrial echo complex measures 5.4mm and is in midline. No mass lesion or gestational sac seen in the uterus.

Both ovaries are bulky with small subcentemetric follicles (>12) arranged in the periphery and increased stromal echotexture. Also seen is increased vascularity of the stroma.
Right ovary measures 40x31x35mm(23.12cc)
Left ovary measures 38x22x40mm(18.27cc)

Bladder is filling normally and does not show intraluminal pathology.

No free fluid is seen in the pouch of Douglas.

Impression: - Features are suggestive of bilateral polycystic ovaries.

Dr. (Maj) Harshita Surange

MBBS, DMRD (RADIO DIAGNOSIS)
DIPLOMA IN MSK, UCAM (SPAIN)
Reg No.-MCI/16522, DMC/18402

(Ultrasound Scan is an Investigation & therefore has technical limitation as well as inaccuracies. Hence, clinical co-relation is advisable.)
Not all congenital anomalies can be detected by ultrasound only

DIAGNOSTIC AND IMAGING CENTRE 20210724_175339 Admin MI 1.02
DIAMOND 24.07.2021 05:54:25 PM KAMINI SC1-6H TIS 0.2

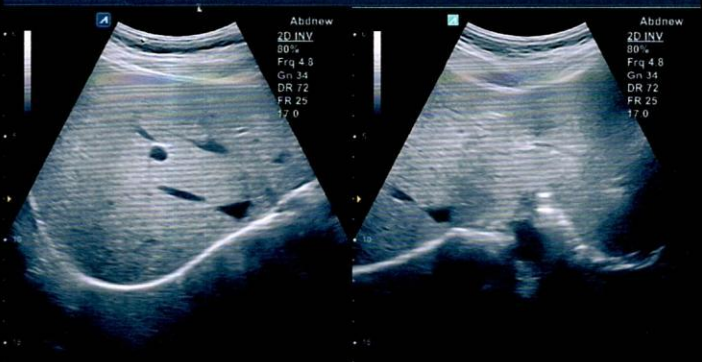

DIAGNOSTIC AND IMAGING CENTRE 20210724_175339 Admin MI 1.02
DIAMOND 24.07.2021 05:54:30 PM KAMINI SC1-6H TIS 0.2



DIAGNOSTIC AND IMAGING CENTRE 20210724_175339 Admin MI 1.00
DIAMOND 24.07.2021 05:54:51 PM KAMINI SC1-6H TIS 0.2



DIAGNOSTIC AND IMAGING CENTRE 20210724_175339 Admin MI 1.00
DIAMOND 24.07.2021 05:54:57 PM KAMINI SC1-6H TIS 0.2



DIAGNOSTIC AND IMAGING CENTRE 20210724_175339 Admin MI 1.00
DIAMOND 24.07.2021 05:55:31 PM KAMINI SC1-6H TIS 0.2

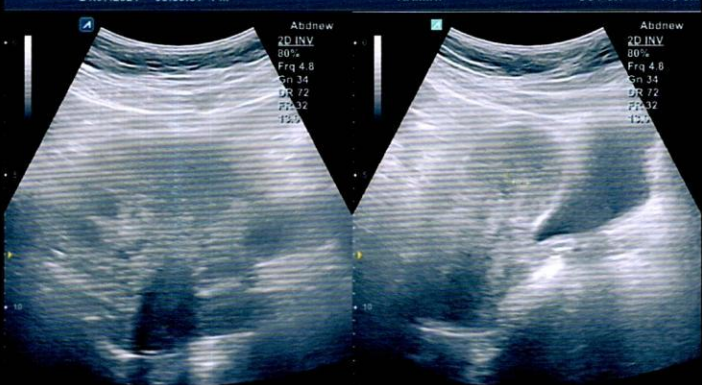

DIAGNOSTIC AND IMAGING CENTRE 20210724_175339 Admin MI 1.00
DIAMOND 24.07.2021 05:56:06 PM KAMINI SC1-6H TIS 0.2

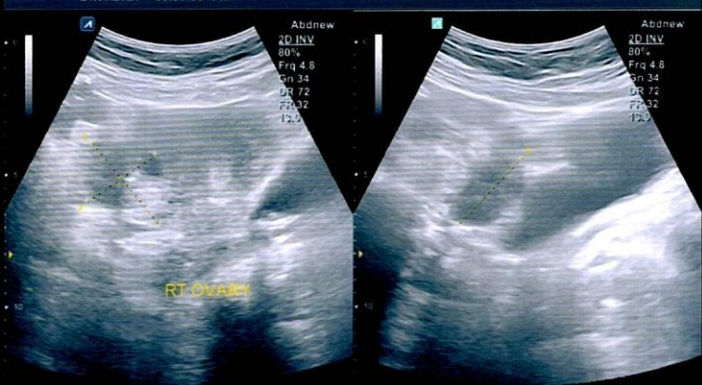

DIAGNOSTIC AND IMAGING CENTRE 20210724_175339 Admin MI 1.00
DIAMOND 24.07.2021 05:56:44 PM KAMINI SC1-6H TIS 0.2

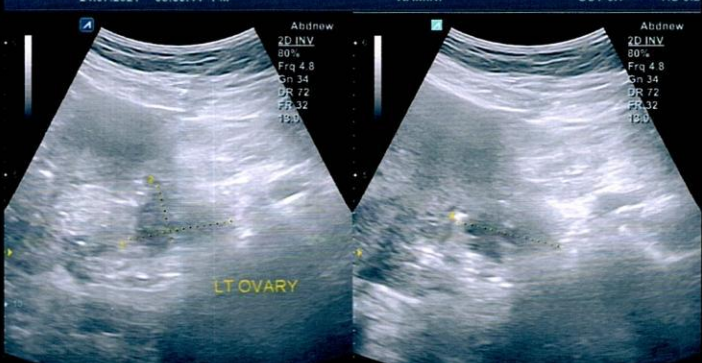

DIAGNOSTIC AND IMAGING CENTRE 20210724_175339 Admin MI 1.00
DIAMOND 24.07.2021 05:57:27 PM KAMINI SC1-6H TIS 0.2



1 D 0.54 cm
1 LT OVARY D1 3.86 cm
2 LT OVARY D2 2.25 cm
3 LT OVARY D3 4.02 cm
LT OVARY VOL 18.27 cm³

1 D 10.47 cm
2 D 3.85 cm
1 RT OVARY D1 4.01 cm
2 RT OVARY D2 3.11 cm
3 RT OVARY D3 3.54 cm
RT OVARY VOL 23.12 cm³
1 D 10.63 cm
2 D 4.48 cm

PATIENT INFORMATION :-

ID: - 4

NAME: - MRS KAMINI GAUTAM

AGE: - 25 GENDER: - F SMOKER: - N

HEIGHT: - cms WEIGHT: - K9.

DOCTOR: -

Ref: -

TIME/DATE: - 17:37:51 24/07/21

ECG SETTINGS :-

PRINTING MODE: - AUTO 3+1

GAIN: - 10 mm/mV

SPEED: - 25mm/Sec

FILTER: - 0.5-35Hz

NOTCH: - ON

RHYTHM LEAD: - II

ALLEGERS PISCES-A-1031 Ver-1.8 M)

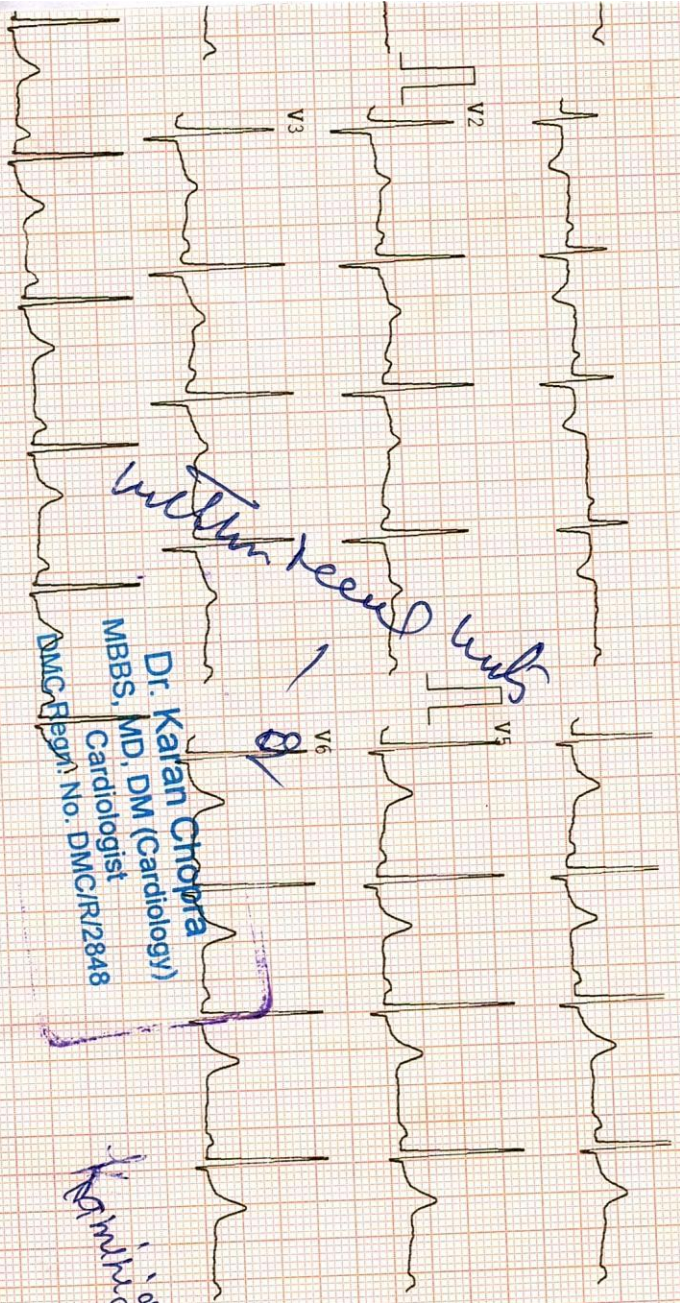
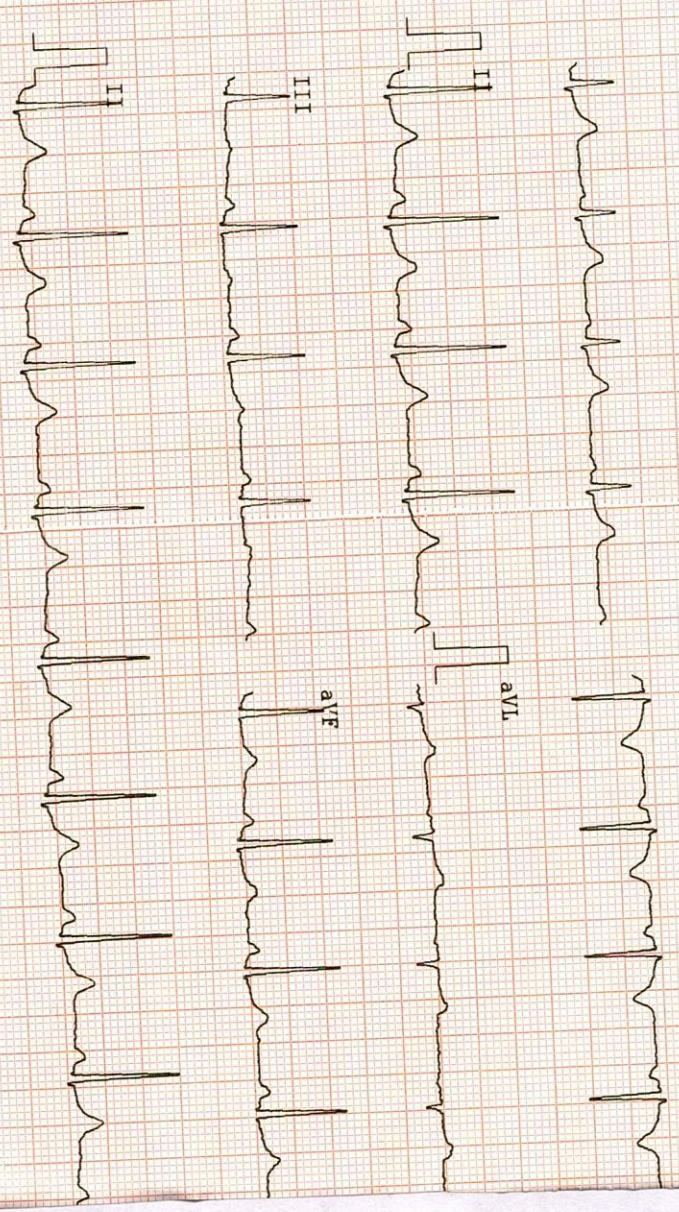

HR	80 bpm
R-R	750 ms
P-R	076 ms
QRS	112 ms
QT/QTc	483/557 ms
P AXIS	28 °
R AXIS	57 °
T AXIS	39 °

INDICATIONS :-

HR NORMAL
 NORMAL SINUS RHYTHM
 NORMAL ELECTRIC HEART AXIS

REMARKS :-

Normal ECG
Kamini Gautam

Dr. Karan Chopra
 MBBS, MD, DM (Cardiology)
 Cardiologist
 DMC Regn. No. DMC/R/2848

CORRELATE CLINICALLY