

ID: 2011-12473
Name: MRS. PRASANNA S
Age: 53 Years
Gender: Female

04-05-2022 12:10:25 PM

Heart Rate	72 bpm
PR Interval	154 ms
QRS Duration	88 ms
QT/QTc Interval	382/403 ms
P/QRS/T Axes	54/29/22 deg
QTc:Hodges	

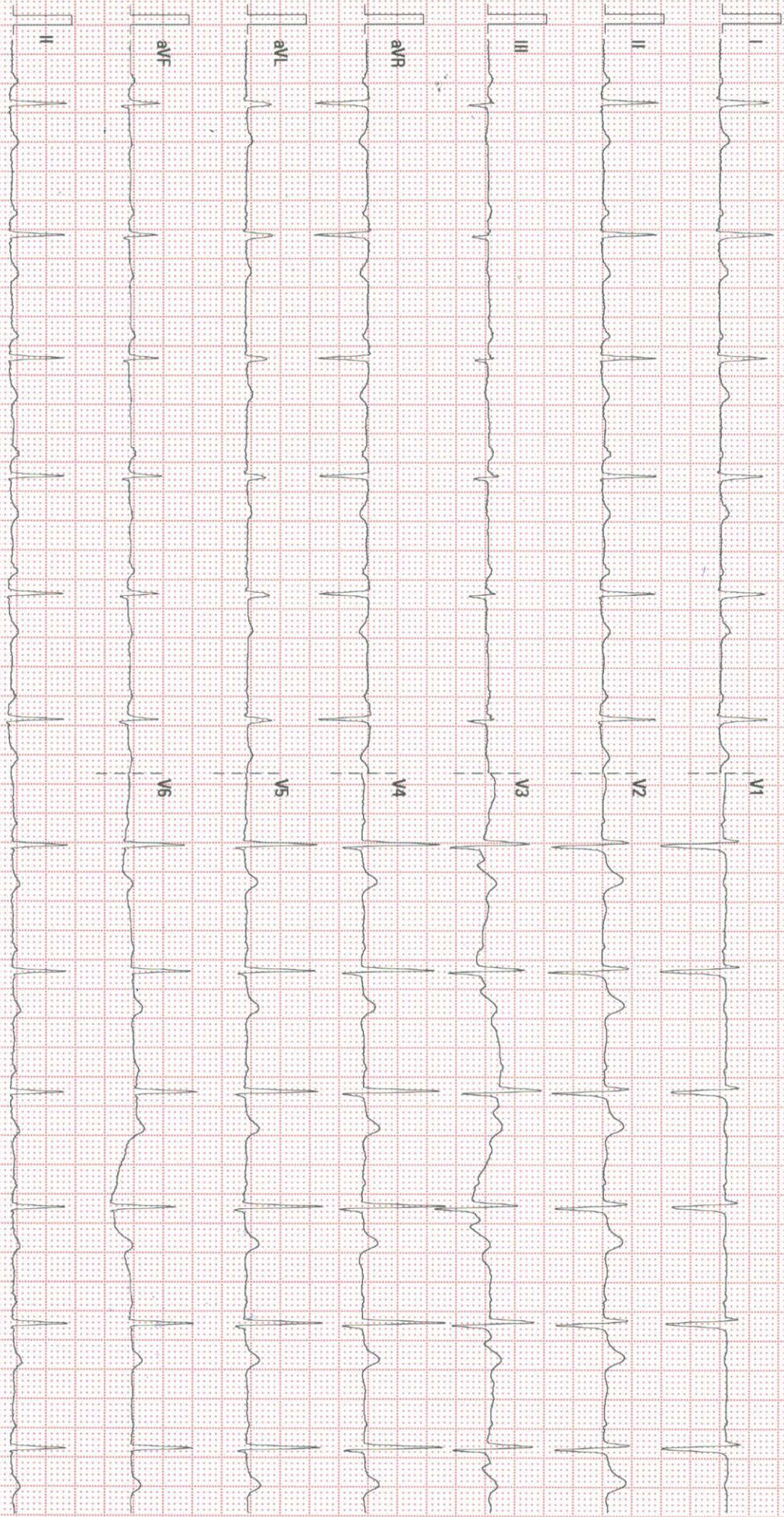

25 mm/s 10 mm/mV 50 Hz BDR 35 Hz

NARAYANA HEALTH JAYANAGAR

02.06.00/V28.4.1

SN-FIN-73007176

Patient Name	MRS.PRASANNA S	Requested By	EHP
MRN	20110000012473	Procedure DateTime	04-05-2022 10:50
Age/Sex	53Y/Female	Hospital	NH-JAYANAGAR

CHEST RADIOGRAPH (PA VIEW)

CLINICAL DETAILS: For executive health checkup.

FINDINGS:

- The lung fields and bronchovascular markings appear normal.
- The cardiac size is within normal limits.
- Mediastinum and great vessels are within normal limits.
- Trachea is normal and is central. The hilar shadows are unremarkable.
- The costo-phrenic angles are clear. No evidence of pleural effusion or pneumothorax.
- The visualized bones and soft tissue structures appear normal.
- Both the diaphragmatic domes appear normal.

IMPRESSION:

- **No significant abnormality detected.**

Dr. Tanuj Gupta MBBS, DMRD, DNB
Lead and Senior Consultant Radiologist

This report has been generated from **NH Teleradiology 24/7**, a service of Narayana Health .

-- End of Report --

Page 1 of 1

Narayana Multispeciality Clinic

17/1, 30th Cross, 8th 'B' Main Road, 4th Block, Jayanagar, Bangalore - 560 011

Clinic No. : 8884000991. 9513919615. Pharmacy No. : 9513919615



COLOUR DOPPLER ECHOCARDIOGRAPHY REPORT

PATIENT NAME: MRS.PRASANNA S GENDER/AGE :53YRS/FEMALE
PATIENT MRN: 20110000012473 PROCEDURE DATE :04.05.2022

IMPRESSION

- NORMAL CHAMBER DIMENSION
- NO RWMA
- NORMAL VALVES
- MR-MILD
- NORMAL PA PRESSURE
- NORMAL RV/LV FUNCTION
- LVEF- 60%

MEASUREMENTS

AO: 28 mm LVID (d): 41mm IVS (d) : 10 mm RA : 32 MM
LA: 34 mm LVID(s) : 28 mm PW (d) : 09 mm RV : 26 MM
EF: 60 %

FINDINGS

LEFT ATRIUM : NORMAL SIZED
RIGHT ATRIUM : NORMAL SIZED
LEFT VENTRICLE : NORMAL SIZED, NORMAL LV FUNCTION
RIGHT ENRICLE : NORMAL SIZED,TAPSE – 19MM, NORMAL RV FUNCTION
RWMA : NO RWMA



VALVES

MITRAL : E/A RATIO - 0.6/0.7 M/S, MILD LVDD, MR-MILD

AORTIC : PG - 5 MMHG

TRICUSPID : TR - TRIVIAL

PULMONARY : PG - 3 MMHG

SEPTAE

IAS : INTACT

IVS : INTACT

ARTERIES AND VEINS

AORTA : NORMAL, LEFT ARCH. AORTIC ANNULUS-22MM.

PA : NORMAL SIZED, NORMAL PA PRESSURE, PASP-25 MMHG.

IVC : NORMAL

SVC AND CS : NORMAL

PERICARDIUM : NORMAL PERICARDIAL THICKNESS. NO EFFUSION

INTRACARDIAC MASS : NO TUMOUR, THROMBUS OR VEGETATION SEEN

DR.P V SURESH

CONSULTANT CARDIOLOGIS

VISHALAKSHI H R

CARDIAC SONOGRAPHER

Patient Name : Mrs.Prasanna S

Patient ID : 20110000012473

Age : 53Years

Sex : Female

Referring Doctor : EHP

Date : 04.05.2022

ULTRASOUND OF BOTH BREASTS

FINDINGS:

Breast parenchyma appears normal bilaterally.
No focal lesions in both breasts.
No evidence of intramammary lymph nodes.
Nipple and retroareolar regions appear normal.
No evidence of ductectasia.
There is no evidence of axillary lymph nodes in both axilla.

IMPRESSION

- Normal sonomammogram both breasts.

Dr B S Ramkumar 35772
Consultant Radiologist

Disclaimer:

Note: Investigations have their limitations. Solitary pathological/Radiological and other investigations never confirm the final diagnosis. They only help in diagnosing the disease in correlation to clinical symptoms and other related tests. Please interpret accordingly. This Report is not for Medico - Legal Purposes.



Patient Name : Mrs.Prasanna S

Patient ID : 20110000012473

Age : 53Years

Sex : Female

Referring Doctor : EHP

Date : 04.05.2022

ULTRASOUND ABDOMEN AND PELVIS

FINDINGS:

Liver is normal in size and shows **diffuse increase** echopattern. No intra or extra hepatic biliary duct dilatation. No focal lesions.

Portal vein is normal in course and caliber. **CBD** is not dilated.

Gallbladder shows no wall thickening or pericholecystic fluid.
Shows a calculus measuring 7-8mm.

Pancreas to the extent visualized, appears normal in size, contour and echogenicity

Spleen is normal in size, shape, contour and echopattern. No evidence of mass or focal lesions.

Right Kidney is normal in size (measures 9.6cm in length & 1.4cm in parenchymal thickness), position, shape and echopattern. Corticomedullary differentiation is maintained. No evidence of calculi or hydronephrosis.

Left Kidney is normal in size (measures 10.4cm in length & 1.6cm in parenchymal thickness), position, shape and echopattern. Corticomedullary differentiation is maintained. No evidence of calculi or hydronephrosis.

Retroperitoneum – Obscured by bowel gas.

Urinary Bladder is well distended. Wall thickness is normal. No evidence of calculi, mass or mural lesion.

Uterus is post menopausal in size, measures cm. Myometrial and endometrial echoes are normal.
Endometrium measures 5mm. Endometrial cavity is empty.

Both ovaries are not visualized-atropic.

Both adnexa: No mass is seen.

There is no ascites or pleural effusion.

IMPRESSION:

- **Grade I Fatty Liver.**
- **Cholelithiasis .**



Dr B S Ramkumar 35772
Consultant Radiologist

Disclaimer:

Note: Investigations have their limitations. Solitary pathological/Radiological and other investigations never confirm the final diagnosis. They only help in diagnosing the disease in correlation to clinical symptoms and other related tests. Please interpret accordingly. This Report is not for Medico - Legal Purposes.

Narayana Multispeciality Clinic

17/1, 30th Cross, 8th 'B' Main Road, 4th Block, Jayanagar, Bangalore - 560 011

Clinic No. : 8884000991, 9513919615, Pharmacy No. : 9513919615