



Name	GOPAL GUDDITI 39YRS/MALE	UHID	10201875
Study Date & Time	27-Aug-2022 11:32:15	Report Date & Time	29-Aug-2022 12:22:21
Ref dr.	DR. G . GOPALASWAMY		

CHEST X-RAY

Trachea and both main bronchi are normal
Cardiac silhouette and cardiothoracic ratio are normal
Bilateral lung fields are clear. No focal lesion seen.
The cardiophrenic and costophrenic angles are free.
Both hemi diaphragms appear normal.
Bony thorax appears normal.

IMPRESSION:

Normal chest radiograph

J. Senthil Kumar

Dr. J. SENTHILKUMAR MBBS., DMRD., DNB
Consultant Radiologist
Reg No 67415

A Unit of PRASHANTH FERTILITY RESEARCH CENTRE PVT. LTD.

No. 36 & 36A, Velachery Main Road, Velachery, Chennai - 600 042. ☎ +91 93 8099 8099
☎ +91 44 4680 5544 / 2243 9494 ✉ info@prashanthhospitals.org 🌐 www.prashanthhospitals.org

Name : Mr. Gopal Gudditi
 Age/Gender : 39 Y 5 M 24 D / Male
 Consultant : DR. Gopaldaswamy G
 Lab No : 200037010
 Sample Requested At : 27/08/2022 09:40:35
 Sample Collected At : 27/08/2022 10:04:22
 Sample Received At : 27/08/2022 10:42:02
 Reported At : 27/08/2022 12:29:54
 Authorized At : 27/08/2022 12:34:15

UHID : 10201875



Encounter No : OP912208274067



HEMATOLOGY

Parameter	Result	Units	Biological Reference Range	Methodology
Blood Group	O Positive			
Complete Blood Count (CBC)				
Haemoglobin	14.6	g%	13 - 17	COLORIMETRY
Haematocrit (PCV)	46.1	%	40 - 50	COLORIMETRY
Total WBC Count	6000	cells/cum	4000 - 10000	FLOWCYTOMETRY
Platelet Count	289	thous/cum	150 - 410	IMPEDANCE METHOD
ESR	18	mm/hr	0 - 15	Photometrical capillary
Total RBC Count	5.65	mill/cumm	4.5 - 5.5	IMPEDANCE METHOD
MCV	81.5	fl	83 - 101	Calculated Parameter
MCH	25.9	pg	27 - 32	Calculated Parameter
MCHC	31.7	%	31.5 - 34.5	Calculated Parameter
Differential Count				
Polymorphs	47	%	40 - 80	FLOWCYTOMETRY
Lymphocytes	44	%	20 - 40	FLOWCYTOMETRY
Eosinophils	02	%	1-6	FLOWCYTOMETRY
Monocytes	07	%	2 - 10	FLOWCYTOMETRY
Basophilis	00	%	0 - 2	FLOWCYTOMETRY



PRASHANTH HOSPITALS

Name : Mr. Gopal Gudditi
Age/Gender : 39 Y 5 M 24 D / Male
Consultant : DR. Gopaldaswamy G
Lab No : 200037010
Sample Requested At : 27/08/2022 09:40:35
Sample Collected At : 27/08/2022 10:04:22
Sample Received At : 27/08/2022 10:42:02
Reported At : 27/08/2022 12:29:54
Authorized At : 27/08/2022 12:34:15

UHID : 10201875



Encounter No : OP912208274067



HEMATOLOGY

Parameter	Result	Units	Biological Reference Range	Methodology
-----------	--------	-------	----------------------------	-------------

*** End Of Report ***

Seen By Doctor

Verified By
ANITHA S

Authorized By
MONICA KUMBHAT M
Consultant Pathology



PRASHANTH HOSPITALS

Name : Mr. Gopal Gudditi
Age/Gender : 39 Y 5 M 24 D / Male
Consultant : DR. Gopaldaswamy G
Lab No : 100048265
Sample Requested At : 27/08/2022 09:40:35
Sample Collected At : 27/08/2022 10:04:21
Sample Received At : 27/08/2022 10:42:02
Reported At : 27/08/2022 13:31:11
Authorized At : 27/08/2022 14:35:14

UHID : 10201875



Encounter No : OP912208274067



BIOCHEMISTRY

Parameter	Result	Units	Biological Reference Range	Methodology
Plasma Glucose (F)	95	mg/dl	74 - 109	UV/Hexokinase
Creatinine(serum)	1.0	mg/dl	0.7 - 1.2	Kinetic/Alkaline Picric acid
Uric Acid(serum)	6.1	mg/dl	3.4 - 7.0	Enzymatic Colorometric / Uricase
Lipid Profile				
Total Cholesterol	172	mg/dl	Desirable level : < 200 Borderline high : 200 - 239 High :> 240	Enzymatic Colorometric assay/CHOD-POD
Triglycerides	112	mgs/dl	< 150	Enzymatic Colorometric assay(GPO)
HDL Cholesterol (Direct)	35	mg/dl	35 - 55	Homogeneous enzymatic colometric assay
LDL (Direct)	130	mg/dl	Adult levels Optimal: < 100 Above optimal :100 - 129 Borderline high : 130 - 159 High:160 - 189 Very high :>=190	Homogeneous enzymatic colometric assay
VLDL	07	mgs/dl	< 35	
Total HDL Ratio	4.9		3.5 - 5.5	CALCULATED
Liver Function Tests (LFT)				
Bilirubin Total	1.0	mg/dl	Newborns : 24hours : >= 8.0 48 hours : < 13.0 84 hours : < 17.0 Children age >=1 month :	Colorimetric assay /Diazo

Date : 27-08-2022 14:35

Page 1 of 3

A Unit of PRASHANTH FERTILITY RESEARCH CENTRE PVT. LTD.

No.36 & 36 A, Velachery Main Road, Velachery, Chennai - 600 042. ☎ +91 93 8099 8099

☎ +91 44 4680 5544 / 2243 9494

✉ info@prashanthhospitals.org

🌐 www.prashanthhospitals.org



Name	: Mr. Gopal Gudditi	UHID	: 10201875
Age/Gender	: 39 Y 5 M 24 D / Male		
Consultant	: DR. Gopaldaswamy G	Encounter No	: OP912208274067
Lab No	: 100048265		
Sample Requested At	: 27/08/2022 09:40:35		
Sample Collected At	: 27/08/2022 10:04:21		
Sample Received At	: 27/08/2022 10:42:02		
Reported At	: 27/08/2022 13:31:11		
Authorized At	: 27/08/2022 14:35:14		

BIOCHEMISTRY

Parameter	Result	Units	Biological Reference Range	Methodology
-----------	--------	-------	----------------------------	-------------

*** End Of Report ***

Verified By
P.SUGANYA

Seen By Doctor

Authorized By
DR BALAKRISHNAN R MD
Consultant biochemistry

Patient report

Bio-Rad DATE: 08/27/2022
D-10 TIME: 01:19 PM
S/N: #DJ911420430 Software version: 4.30-2
Sample ID: 1000482659
Injection date 08/27/2022 01:19 PM
Injection #: 18 Method: HbA1c
Rack #: --- Rack position: 1

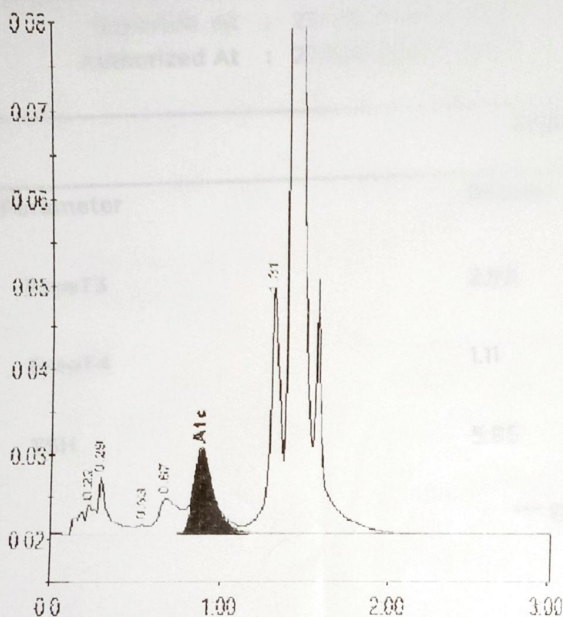

PRINTED IN USA

BIO RAD

Peak table - ID: 1000482659

Peak	R.time	Height	Area	Area %
A1a	0.22	3590	21918	1.1
A1b	0.29	6784	27385	1.3
F	0.53	1087	6608	0.3
LA1c/CI1b-1	0.67	4244	36303	1.7
A1c	0.88	9982	83210	5.6
P3	1.31	29436	122191	5.9
A0	1.41	675702	1785093	85.7
Total Area:			2082708	

Concentration:	%
A1c	5.6



Name : Mr. Gopal Gudditi	UHID : 10201875	
Age/Gender : 39 Y 5 M 24 D / Male		
Consultant : DR. Gopaldaswamy G	Encounter No : OP912208274067	
Lab No : 7000024933		
Sample Requested At : 27/08/2022 09:40:35		
Sample Collected At : 27/08/2022 10:04:22		
Sample Received At : 27/08/2022 10:42:02		
Reported At : 27/08/2022 12:35:15		
Authorized At : 27/08/2022 12:44:43		

IMMUNOLOGY

Parameter	Results	Units	Biological Reference Range	Methodology
FreeT3	2.92	pg/ml	1.8 - 4.2	ECLIA Method
FreeT4	1.11	ng/dl	0.8 - 2.2	ECLIA Method
TSH	5.85	uIU/ml	0.4 - 7.0	ECLIA Method

*** End Of Report ***



DR BALAKRISHNAN R MD
Consultant biochemistry

Verified By
RAMESH K

Seen By Doctor



PRASHANTH HOSPITALS

Name : Mr. Gopal Gudditi Age/Gender : 39 Y 5 M 24 D / Male Consultant : DR. Gopaldaswamy G Lab No : 300013449 Sample Requested At : 27/08/2022 09:40:35 Sample Collected At : 27/08/2022 10:04:22 Sample Received At : 27/08/2022 10:42:02 Reported At : 27/08/2022 14:04:40 Authorized At : 27/08/2022 14:49:29	UHID : 10201875  Encounter No : OP912208274067 
---	--

CLINICAL PATHOLOGY

Parameter	Result	Units	Biological Reference Range	Methodology
Urine Glucose (F)	Nil			
Urine Routine				
colour	Straw yellow			
pH	5.5			
Sp.Gravity	1.030			
Protein	Nil			
Glucose	Nil			
Leucocytes	Nil			
Nitrite	Nil			
Blood	Nil			
Ketone	Absent			
Bilirubin	Nil			
Urobilinogen	Normal			
Pus Cells	2 - 3 /hpf			
Epithelial cells	1 - 2 / hpf			
RBCs	Nil			
Casts	Nil			
Crystals	Nil			

*** End Of Report ***

Seen By Doctor

Authorized By

Verified By
SAMUTHIRAM A

MONICA KUMBHAT M
Consultant Pathology

Date : 27-08-2022 14:49

Page 1 of 2

A Unit of PRASHANTH FERTILITY RESEARCH CENTRE PVT. LTD.

No.36 & 36 A, Velachery Main Road, Velachery, Chennai - 600 042. ☎ +91 93 8099 8099

☎ +91 44 4680 5544 / 2243 9494

✉ info@prashanthhospitals.org

🌐 www.prashanthhospitals.org

MR Gopal gudditi
ID: 10201875

39 Years

Male

Technician:
Ordering Ph:
Referring Ph:
Attending Ph:

QRS : 90 ms
QT / QTcBaz : 400 / 412 ms
PR : 136 ms
P : 122 ms
RR / PP : 942 / 937 ms
P / QRS / T : 71 / 46 / 51 degrees

Normal sinus rhythm
Normal ECG

27 08 2022 10:51:43
PRASANTH SUPERSPECIALITY
VELACHERY
CHENNAI

Location:
Order Number:
Visit:
Indication:
Medication 1:
Medication 2:
Medication 3:

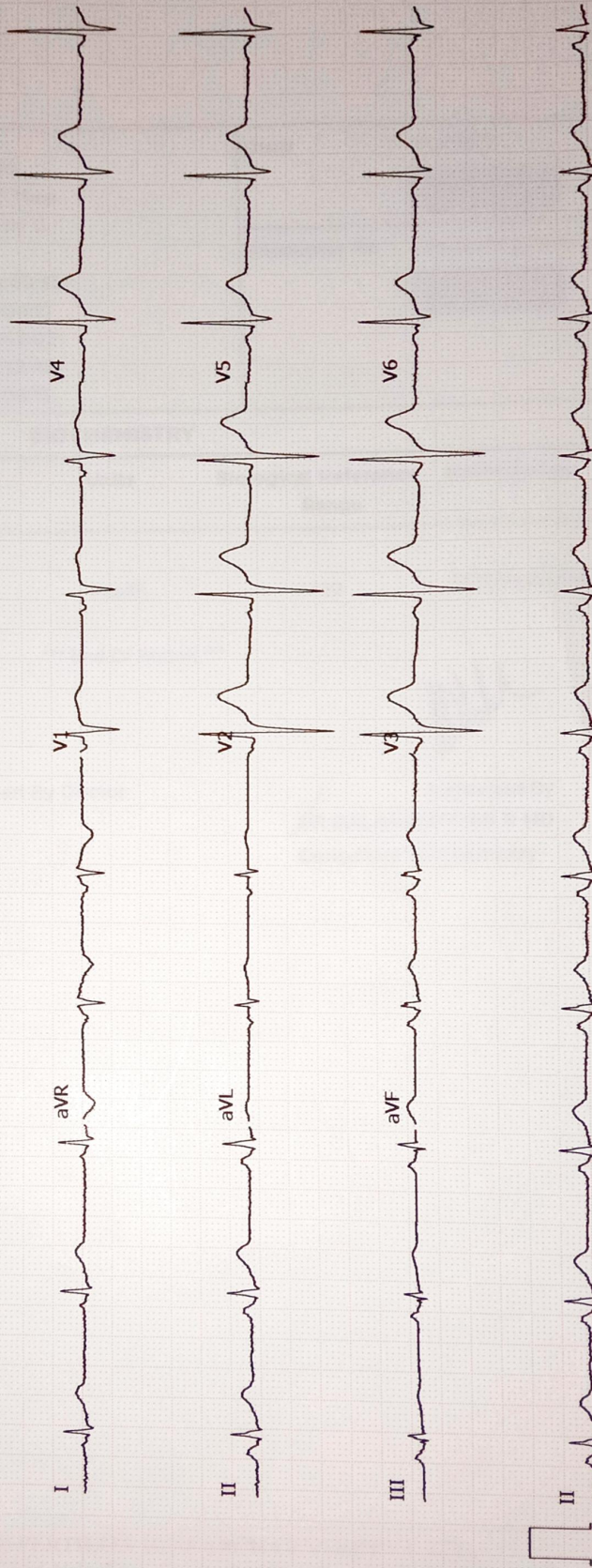

Room:

64 bpm
-- / -- mmHg





PRASHANTH HOSPITALS

Name : Mr. Gopal Gudditi Age/Gender : 39 Y 5 M 24 D / Male Consultant : DR. Gopaldaswamy G Lab No : 100048265 Sample Requested At : 27/08/2022 09:40:35 Sample Collected At : 27/08/2022 10:04:21 Sample Received At : 27/08/2022 10:42:02 Reported At : 27/08/2022 14:52:46 Authorized At : 27/08/2022 15:08:15	UHID : 10201875  Encounter No : OP912208274067 
---	--

BIOCHEMISTRY

Parameter	Result	Units	Biological Reference Range	Methodology
Plasma Glucose (2 Hrs. PP)	104	mg/dl	<140	UV/Hexokinase

*** End Of Report ***

Verified By
P.SUGANYA

Seen By Doctor

Authorized By
DR BALAKRISHNAN R MD
Consultant biochemistry



PRASHANTH HOSPITALS

Patient Name	Mr. Gopal Gudditi	Age / Sex	39 Y/ M
Patient ID	10201875	Visit No.	1
Ref. By	Dr. G.Gopalswamy	Visit Date	27.08.2022

USG Complete Abdomen

Upper Abdomen:

Liver normal in size measures 12.5 cm and filled with homogeneous parenchymal echoes. No abscess or mass lesion in the liver. No dilatation of intrahepatic biliary radicals seen. Gall bladder walls and lumen appeared normal. No calculi seen. Common duct appeared normal. No calculi seen. Portal vein and Pancreas appeared normal. Spleen measured 9.3 cm and appeared normal.

KUB

RT. Kidney measures 11.0 x 4.2 cm. Cortex appears normal. Cortico medullary differentiation is maintained. Pelvicalyceal system is not dilated. No calculus is seen. Right ureter is not dilated.

LT. Kidney measures 11.5 x 5.2 cm. Cortex appears normal. Cortico medullary differentiation is maintained. Pelvicalyceal system is not dilated. No calculus is seen. Left ureter is not dilated.

Urinary Bladder is partially distended.

Prostate: Appears normal in size and measures 3.0 x 3.9 x 2.8 cm (Vol = 17.4 cc). It shows homogenous echogenicity. No intravesical extension.

Retroperitoneum: Aorta and IVC appears normal. No obvious para aortic lymphadenopathy. No free fluid in peritoneal cavity. Pleural spaces appeared normal.

Impression:

- No significant abnormality detected in the visualized organs.

Dr. R. Narmadha, DMRD
Consultant Radiologist
Reg no : 93293

Note: This investigation has its own limitation. Hence sonographic findings should be correlated with clinical features and with further investigations. Not for medico legal purpose.

A Unit of PRASHANTH FERTILITY RESEARCH CENTRE PVT. LTD.

No. 36 & 36A, Velachery Main Road, Velachery, Chennai - 600 042. ☎ +91 93 8099 8099

☎ +91 44 4680 5544 / 2243 9494 ✉ info@prashanthhospitals.org 🌐 www.prashanthhospitals.org

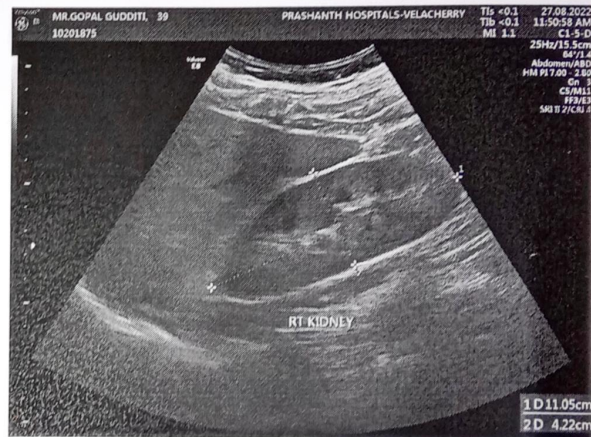
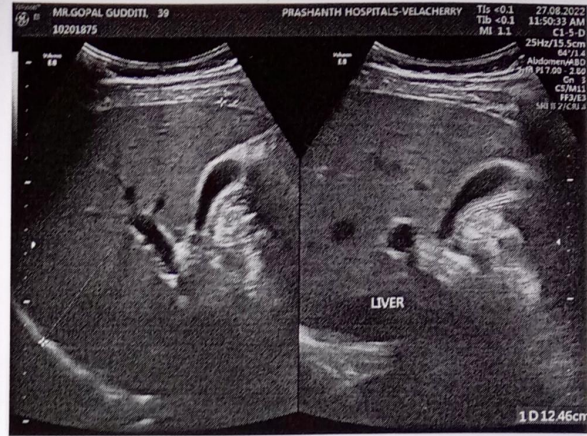
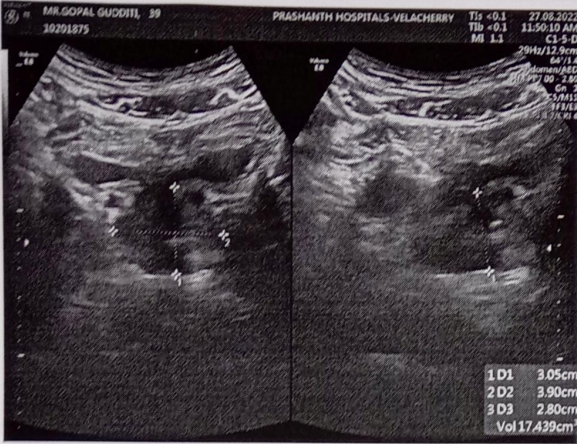



PRASHANTH HOSPITALS

NAME : MR.GOPAL GUDDITI
OP NO : 912208274067
AGE/SEX : 39 Y/Male
CONSULTANT : .

UHID : 10201875
LAB ID : 9121169916
Request : 27/08/2022 09:40:35
Date :
Report Date : 27/08/2022

DEPARTMENT OF CARDIOLOGY

INVESTIGATION : 2D ECHO/TMT

LV MEASUREMENTS

AO	29 mm	IVS d/s	08 / 11 mm
LA	31 mm	LVPW d/s	07 / 08 mm
LVID (ED)	44 mm	EF	67 %
LVID (ES)	28 mm	FS	37 %

MORPHOLOGICAL DATA

MITRAL VALVE :

AML : NORMAL
PML : NORMAL
CHORDAE : NORMAL
AORTIC VALVE : NORMAL
TRICUSPID VALVE : NORMAL
PULMONARY VALVE : NORMAL
ATRIA : NORMAL
RIGHT VENTRICLE : NORMAL FUNCTION (TAPSE : 2.2 cm)
THROMBOSIS : NIL
INTER ATRIAL SEPTUM : INTACT
INTER VENTRICULAR SEPTUM : INTACT
AORTA : NORMAL
PULMONARY ARTERY : NORMAL
PERICARDIUM:- : NORMAL

A Unit of PRASHANTH FERTILITY RESEARCH CENTRE PVT. LTD.

No.36 & 36 A, Velachery Main Road, Velachery, Chennai - 600 042. ☎ +91 93 8099 8099

☎ +91 44 4680 5544 / 2243 9494 ✉ info@prashanthhospitals.org 🌐 www.prashanthhospitals.org



DOPPLER DATA :

NORMAL E/A RATIO AT MITRAL INFLOW
MITRAL VALVE : TRIVIAL MR, E : 83 cm/s , A : 41 cm/s
S' : 9.2 cm/s , E/E': 7.2
AORTIC VALVE : NO AR , NO AS, VEL: 117 cm/s
PULMONARY VALVE : NO PR, NO PS, VEL : 80 cm/s
TRICUSPID VALVE : TRIVIAL TR / NO PAH / TRPG : 16 mmHg

IMPRESSION:

- * NO REGIONAL WALL MOTION ABNORMALITY
- * NORMAL LV DIMENSIONS WITH NORMAL LV SYSTOLIC AND DIASTOLIC FUNCTION (LVEF : 67 %)
- * NORMAL RIGHT VENTRICLE FUNCTION (TAPSE : 2.2 cm)
- * NO PERICARDIAL EFFUSION
- * NO EVIDENCE OF CLOT OR VEGETATION

DONE BY : KARTHIKA.V
ECHO TECHNOLOGIST

DR.K.DHAMODARAN.,MD.,DM.,FNB.,FESC.,FSCAI
Sr. CONSULTANT INTERVENTIONAL CARDIOLOGIST

DR.M.KATHIRESAN.,MD.,DM.,FNB,FESC.,FSCAI
Sr. CONSULTANT INTERVENTIONAL CARDIOLOGIST

DR.SIVAKUMAR.,MD.,DNB.,FNB
Sr. CONSULTANT INTERVENTIONAL CARDIOLOGIST

DR.D.SHANMUGA SUNDARAM,MD.,DNB (Cardio)
Sr. CONSULTANT INTERVENTIONAL CARDIOLOGIST
(DK HEART CARE TEAM)



EYE CHECK-UP REPORT

NAME : Mrs. Gopal Graddhi
 DATE : 27/08/2022
 AGE/SEX : 39/M
 UHD NUM : 10201875
 Chief complaints : Regular eye check up
 Past history : —
 Systemic Diseases : —

DISTANCE VISION :
 WITH OUT GLASS : 6/6 (D), N6 6/9st, N6
 WITH GLASS : —
 COLOR VISION : NORMAL / ABNORMAL

GLASS PRESCRIPTION :

EYE	SPH	CYL	AXIS	V/A	SPH	CYL	AXIS	V/A
DISTANCE	±	0.50	180°	6/6	±	1.00	180°	6/6 st
ADD	—	—	—	N6	—	—	—	N6

ANTERIOR SEGMENT :
 CORNEA & LENS : BE WNT

REMARK : CONTINUE WITH SAME GLASSE
 ROUTINE CHECK UP AFTER 6/12 MONTH
 FUNDUSCOPY ONCE A YEAR

→ Refresh tears eye drops

OPTOMETRIST

