 GPS Map Camera

Jodhpur, Rajasthan, India

4, Eidgah Rd, opposite oxford school, Jalori Bari, gate,
Jodhpur, Rajasthan 342001, India

Lat 26.283663°

Long 73.016536°

22/07/23 10:55 AM GMT +05:30





 GPS Map Camera

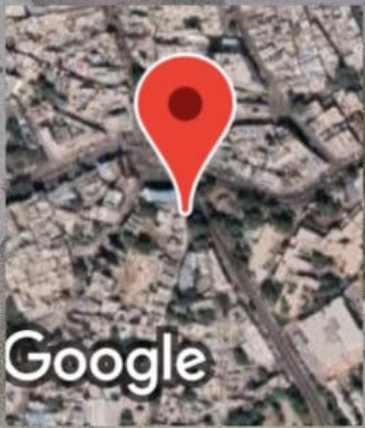

Jodhpur, Rajasthan, India

4, Eidgah Rd, opposite oxford school, Jalori Bari, gate,
Jodhpur, Rajasthan 342001, India

Lat 26.283766°

Long 73.016523°

22/07/23 10:48 AM GMT +05:30



भारत सरकार

Government of India



महेंद्र

Mahendra

जन्म तिथि / DOB: 02/07/1988

पुरुष / Male



3807 0379 2675

मेरा आधार, मेरी पहचान

ROG JANCHI SEWA OLYMPIC TOWER JODHPUR
16650
MAHENDRA 25YR
M
U D

R

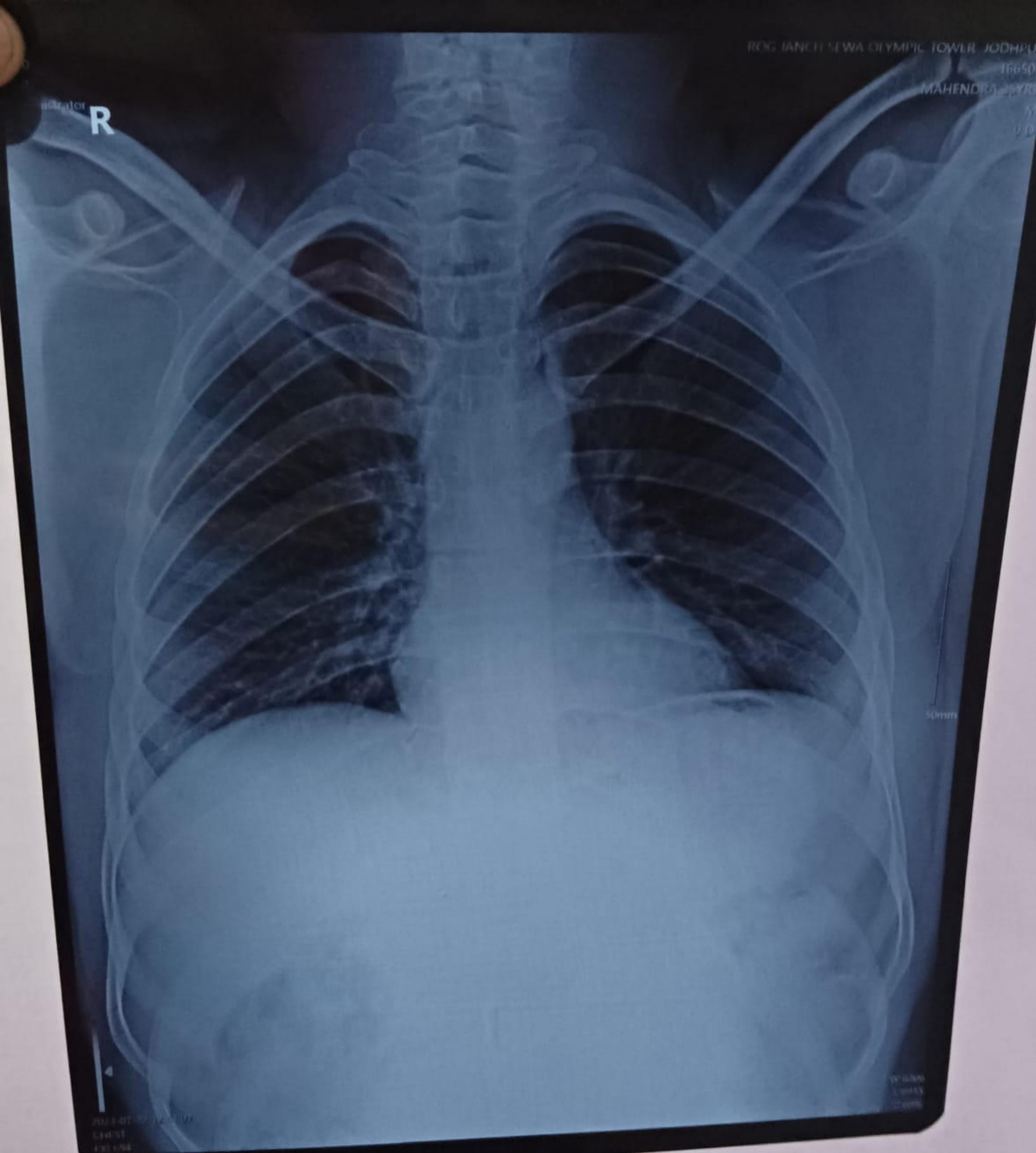

50mm

2021-07-27 12:50:00
Chest
101 104

101 104
101 104
101 104



 GPS Map Camera

Jodhpur, Rajasthan, India

4, Eidgah Rd, opposite oxford school, Jalori Bari, gate,
Jodhpur, Rajasthan 342001, India

Lat 26.283712°

Long 73.016537°

22/07/23 10:45 AM GMT +05:30

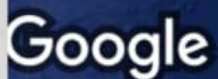



Mahendra / 4769 / 22.07.2023

Ref by: Dr. Nand Kishor Chhangani

Transabdominal sono screening scan – whole abdomen

Extensive bowel gases precluded optimal examination.

Hepato-biliary system:

Liver is normal in size. Hepatic parenchymal echotexture is normal, homogenous and uniform. No focal lesion seen. Intrahepatic biliary radicles are not dilated. Portal vein and cbd are normal in caliber. Gall bladder is seen in normal distension. Walls are normal in thickness and are smooth. No mass is seen. Lumen is anechoic. Pancreas is not seen clearly, obscured by bowel gases.

Uro-genital system:

Both the kidneys are normal in size. Parenchymal echotexture is normal. Corticomedullary differentiation is maintained. Minimal calyceal splitting is seen in right kidney. Urinary bladder is seen in full distension. Walls are smooth and normal in thickness. Lumen is anechoic. Prostate is normal in size. Prostatic echotexture is normal. Contours are normal. No obvious mass is seen.

Spleen & retroperitonium:

Spleen is normal in size. Parenchymal echotexture is normal. Most of the retroperitonium is not seen clearly, obscured by bowel gases.

No ascites seen.

Sonographic findings are suggestive of:-

- Minimal calyctesis right. Further evaluation is advised.

This is only professional opinion based on imaging finding and not the diagnosis
It should be correlated clinically, to arrive at proper conclusion.

Dr. Rakesh Middha

M.D.

Consultant Radiologist

[R.M.C. No 017628]

ROG JANCH SEWA, JODHPUR

Tls 0.1 22.07.2023
Tib 0.1 2:05:13 PM
MI 1.0 C1 6 D
22Hz/16.3cm
64/12
Abd Sharp ARD
HMPI 6.50 4 10
Gr 4
CRIM7
H2/12

MAHENDRA
E33942 23 07 22 36

ROG JANCH SEWA, JODHPUR



ROG JANCH SEWA, JODHPUR

Tls 0.1 22.07.2023
Tib 0.1 2:05:56 PM
MI 1.0 C1 6 D
22Hz/16.3cm
64/12
Abd Sharp ARD
HMPI 6.50 4 10
Gr 4
CRIM7
H2/12

MAHENDRA
E33942 23 07 22 36

ROG JANCH SEWA, JODHPUR



ROG JANCH SEWA, JODHPUR

Tls 0.1 22.07.2023
Tib 0.1 2:06:34 PM
MI 1.0 C1 6 D
22Hz/16.3cm
64/12
Abd Sharp ARD
HMPI 6.50 4 10
Gr 15
CRIM7
H2/12

MAHENDRA
E33942 23 07 22 36

ROG JANCH SEWA, JODHPUR



Protocol : BRUCE

Objective :

Stage	StageTime (Min:Sec)	PhaseTime (Min:Sec)	Speed (mph)	Grade (%)	METS	H.R. (bpm)	B.P. (mmHg)	R.P.P. x100	PVC	Comments
Supine					1.0	84	120/80	100	-	
Standing					1.0	89	120/80	106	-	
HV					1.0	87	120/80	104	-	
ExStart					1.0	82	120/80	98	1	
Stage 1	3:00	3:01	1.7	10.0	4.7	122	120/80	146	2	
Stage 2	3:00	6:01	2.5	12.0	7.1	146	126/84	183	1	
PeakEx	0:02	6:03	3.4	14.0	7.2	145	126/84	182	-	
Recovery	1:00		1.1	0.0	1.2	122	126/84	153	-	
Recovery	2:00		1.1	0.0	1.0	92	126/84	115	-	
Recovery	3:00		1.1	0.0	1.0	94	126/84	118	2	
Recovery	4:00		1.1	0.0	1.0	97	126/84	122	2	
Recovery	5:00		1.1	0.0	1.0	88	122/84	107	1	
Recovery	5:02		1.1	0.0	1.0	85	122/84	103	-	

Medication :

History :

Test End Reason : Test Complete

Findings :

The patient exercised according to BRUCE for 6:3, achieving a work level of Max METS:7.2. Resting heart rate initially 84 bpm, rose to a maximum heart rate of 146 bpm which represents 79% of maximum age predicted heart rate. Resting blood pressure 120/80 mmhg, rose to a maximum blood pressure of 126/84 mmhg. The exercise stress test was stopped due to Test Complete

Parameters :

Exercise Time : 6:03 minutes

Max HR attained : 146 bpm 79% of Max Predictable HR 185

Max BP : 126/84(mmHg)

Workload attained : 7.2 (Fair Effort Tolerance)

No significant ST segment changes noted during exercise or recovery.

No Angina/Arrhythmia/S3/murmur

Final Impression : Test is negative for inducible ischaemia.

Max HR/HR Depression: 2:51

Dr. Nand Kishore Chh-in-ani
 RMC No-20
 JODHPUR



S R DIAGNOSTIC

JODHPUR :- 0291-2755553

202594/MAHENDRA

35 Yrs/Male

74 Kg/173 Cms

Date: 22-Jul-2023 10:58:06 AM

12 Lead + Comparison

HR: 84 bpm
METs: 1.0
BP: 120/80

MpHR: 45% of 185
Speed: 0.0 mph
Grade: 0.0%

Raw ECG
BRUCE
(1.0-100)Hz

Ex Time 00:31
BLC : On
Notch : On

Supine
10.0 mm/mv
25 mm/Sec.

Baseline

Current

8ms Post J

Current Raw Rhythm

Baseline

Current

Current Raw Rhythm

I 0.7
0.1

I 0.7
0.4

I

I

V1 -0.5
0.0

V1 -0.3
-0.4

V1

V1

II 1.1
0.4

II 1.4
0.9

II

II

V2 0.9
0.6

V2 1.4
0.8

V2

V2

III 0.5
0.3

III 0.8
0.5

III

III

V3 0.3
0.2

V3 1.7
1.2

V3

V3

aVR -0.9
-0.2

aVR -1.0
-0.6

aVR

aVR

V4 1.0
0.1

V4 1.9
1.3

V4

V4

aVL 0.1
-0.1

aVL -0.1
0.0

aVL

aVL

V5 1.4
0.0

V5 1.7
1.0

V5

V5

aVF 0.8
0.3

aVF 1.1
0.7

aVF

aVF

V6 1.4
0.1

V6 1.5
0.9

V6

V6



S R DIAGNOSTIC

JODHPUR : 0291-2755553

202594/MAHENDRA

35 Yrs/Male

74 Kg/173 Cms

Date: 22-Jul-2023 10:58:06 AM

12 Lead + Comparison

HR: 89 bpm
METs: 1.0
BP: 120/80

MPHR: 48% of 185
Speed: 0.0 mph
Grade: 0.0%

Raw ECG
BRUCE
(1.0-100)Hz

Ex Time 00:36
BLC : On
Notch : On

Standing
10.0 mm/mV
25 mm/Sec.



S R DIAGNOSTIC

JODHPUR :- 0291-2755553

202594/MAHENDRA

35 Yrs/Male

74 Kg/173 Cms

Date: 22-Jul-2023 10:58:06 AM

12 Lead + Comparison

HR: 87 bpm

METS: 1.0

BP: 120/80

MPHR: 47% of 185

Speed: 0.0 mph

Grade: 0.0%

Raw ECG

BRUCE

(1.0-100)Hz

Ex Time 00:40

BLC : On

Notch : On

HV

10.0 mm/mV

25 mm/Sec.

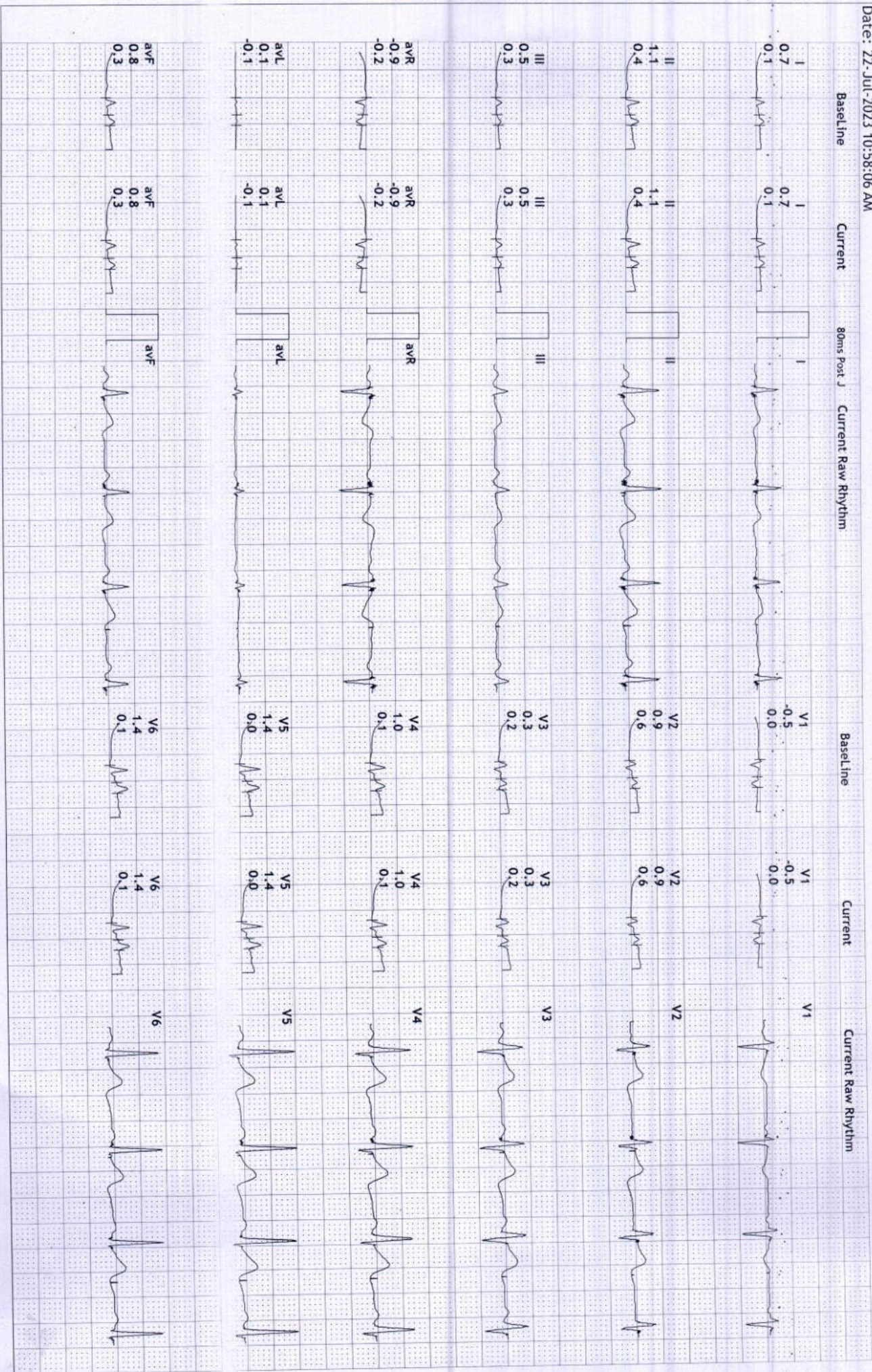

S R DIAGNOSTIC

JODHPUR : -0291-2755553

202594/MAHENDRA

35 Yrs/Male

74 Kg/173 Cms

Date: 22-Jul-2023 10:58:06 AM

HR: 82 bpm
METs: 1.0
BP: 120/80

MPHR: 44% of 185
Speed: 0.0 mph
Grade: 0.0%

Raw ECG
BRUCE
(1.0-100)Hz

Ex Time 00:59
BLC : On
Notch : On

ExStart
10.0 mm/mV
25 mm/Sec.

12 Lead + Comparison

Baseline

Current

80ms Post J

Current Raw Rhythm

Baseline

Current

Current Raw Rhythm

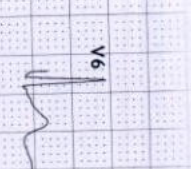
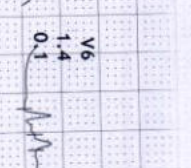
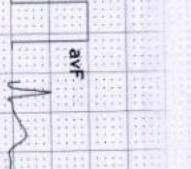
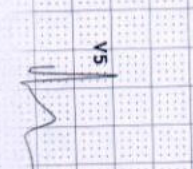
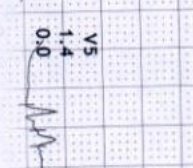
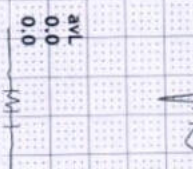
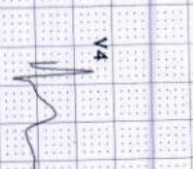
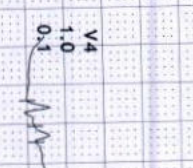
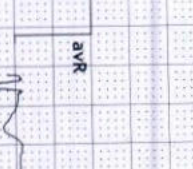
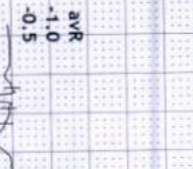
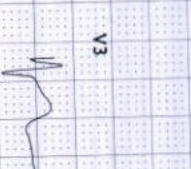
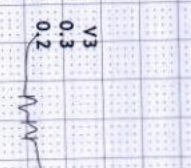
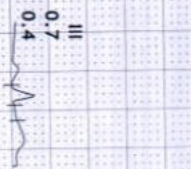
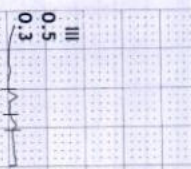
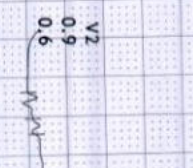
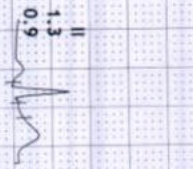
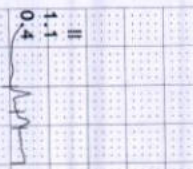
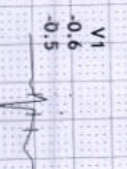
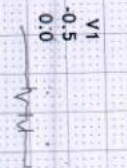
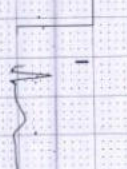

S R DIAGNOSTIC

JODHPUR : 0291-2755553

202594/MAHENDRA

35 Yrs/Male

74 Kg/173 Cms

Date: 22-Jul-2023 10:58:06 AM

12 Lead + Comparison

HR: 122 bpm
METs: 4.7
BP: 120/80

MPHR: 65% of 185
Speed: 1.7 mph
Grade: 10.0%

Raw ECG
BRUCE
(1.0-100)Hz

Ex Time 03:00
BLC :On
Notch :On

BRUCE:Stage 1(3:00)
10.0 mm/mV
25 mm/Sec.

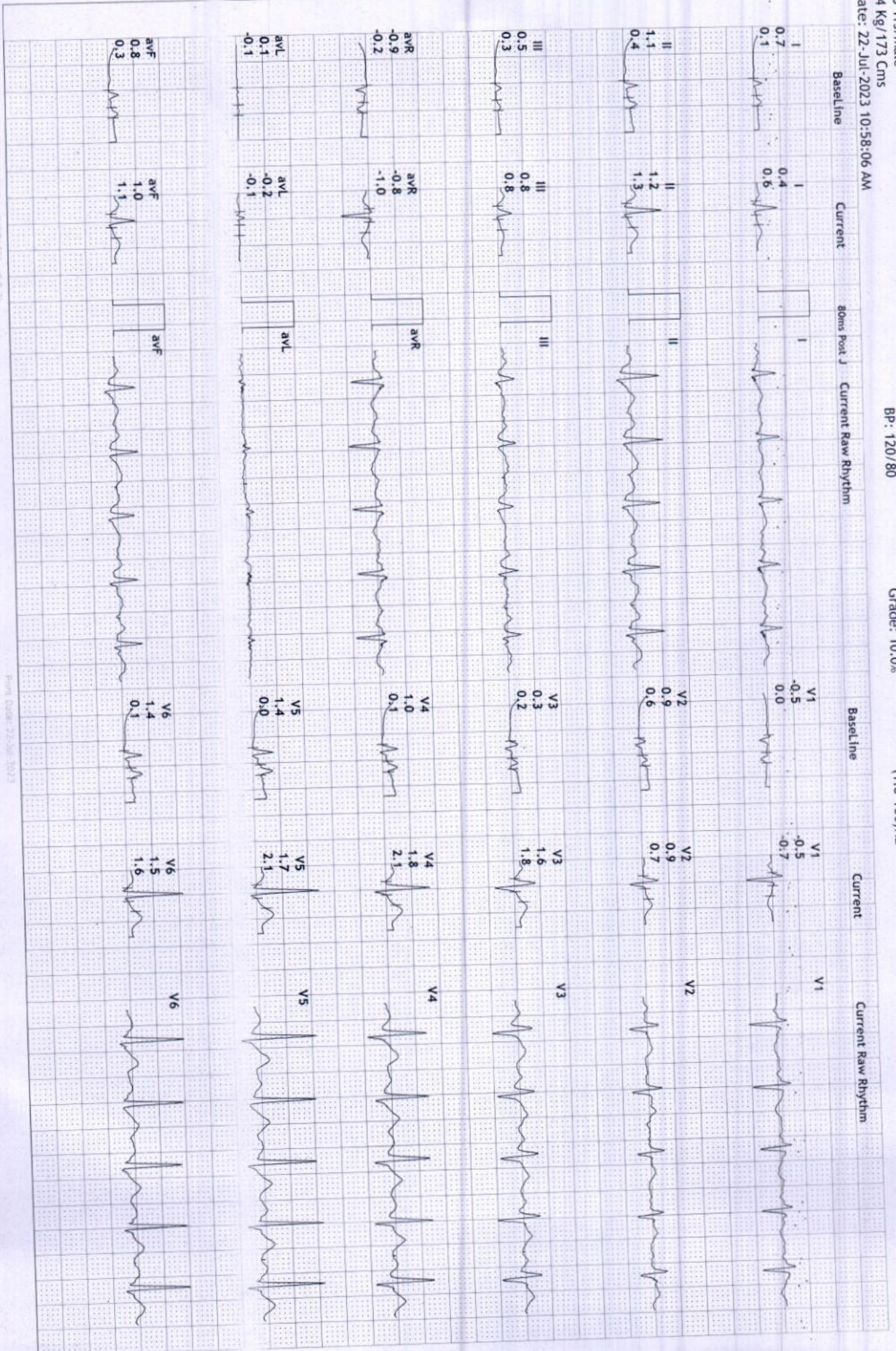

S R DIAGNOSTIC

JODHPUR :-0291-2755553

202594/MAHENDRA

35 Yrs/Male

74 Kg/173 Cms

Date: 22-Jul-2023 10:58:06 AM

12 Lead + Comparison

HR: 146 bpm

METS: 7.1

BP: 126/84

MpHR: 78% of 185

Speed: 2.5 mph

Grade: 12.0%

Raw ECG

BRUCE

(1.0-100)Hz

Ex Time 06:00

BLC :On

Notch :On

BRUCE:Stage 2(3:00)

10.0 mm/mV

25 mm/Sec.

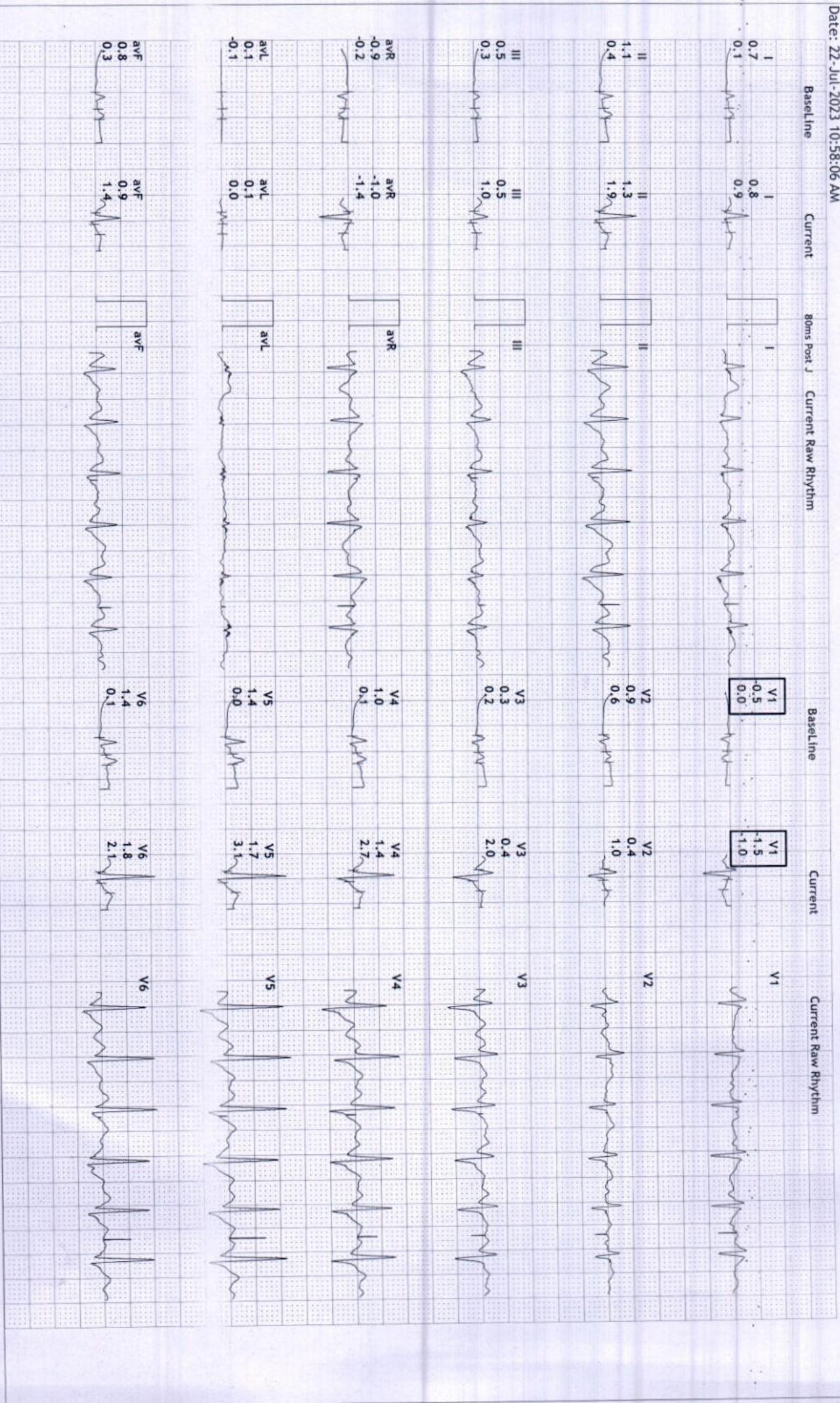

S R DIAGNOSTIC

JODHPUR :-0291-2755553

202594/MAHENDRA

35 Yrs/Male

74 Kg/173 Cms

Date: 22-Jul-2023 10:58:06 AM

12 Lead + Comparison

HR: 145 bpm

METS: 7.2

BP: 126/84

MPHR: 78% of 185

Speed: 3.4 mph

Grade: 14.0%

Raw ECG

BRUCE

(1.0-100)Hz

Ex Time 06:02

BLC : On

Notch : On

BRUCE:Peakx(0:02)

10.0 mm/mV

25 mm/Sec.

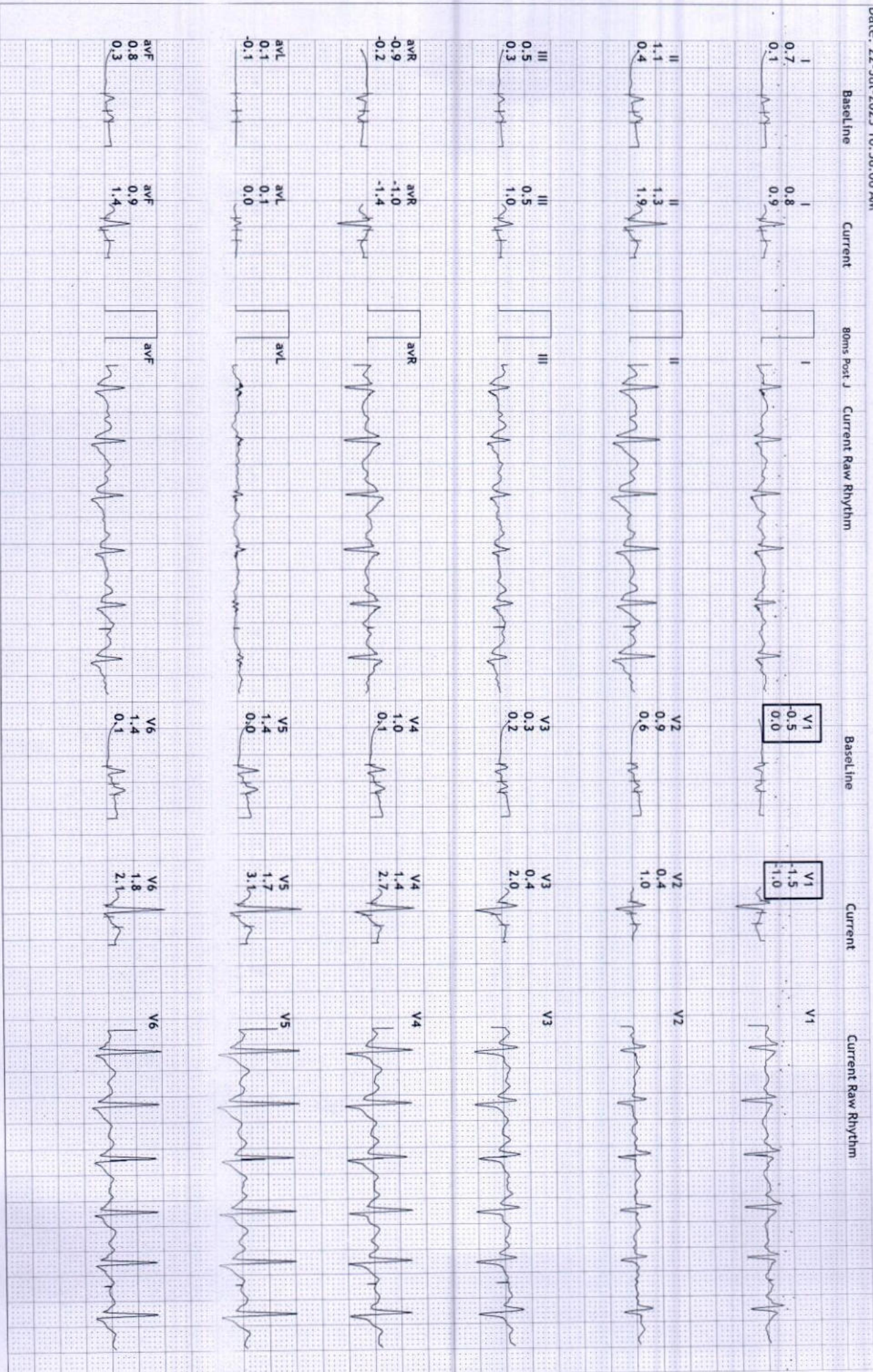

S R DIAGNOSTIC

JODHPUR :- 0291-2755553

202594/MAHENDRA

35 Yrs/Male

74 Kg/173 Cms

Date: 22-Jul-2023 10:58:06 AM

12 Lead + Comparison

HR: 122 bpm

METS: 1.2

BP: 126/84

MPHR: 65% of 185

Speed: 1.1 mph

Grade: 0.0%

Raw ECG

BRUCE

(1.0-100)Hz

Ex Time 06:03

BLC :On

Notch :On

Recovery(1:00)

10.0 mm/mV

25 mm/Sec.

Baseline Current 80ms Post J Current Raw Rhythm

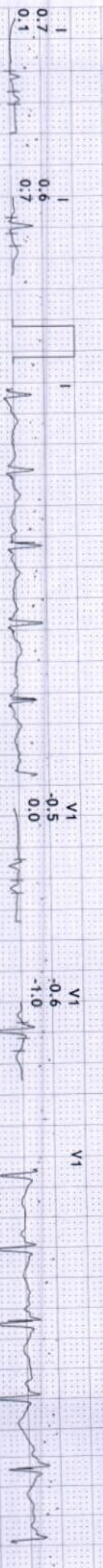

S R DIAGNOSTIC

JODHPUR :-0291-2755553

202594/MAHENDRA

35 Yrs/Male

74 Kg/173 Cms

Date: 22-Jul-2023 10:58:06 AM

12 Lead + Comparison

HR: 92 bpm

METS: 1.0

Bp: 126/84

MPHR:49% of 185

Speed: 1.1 mph

Grade: 0.0%

Raw ECG

BRUCE

(1.0-100)Hz

Ex Time 06:03

BLC :On

Notch :On

Recovery(2:00)

10.0 mm/mV

25 mm/Sec.

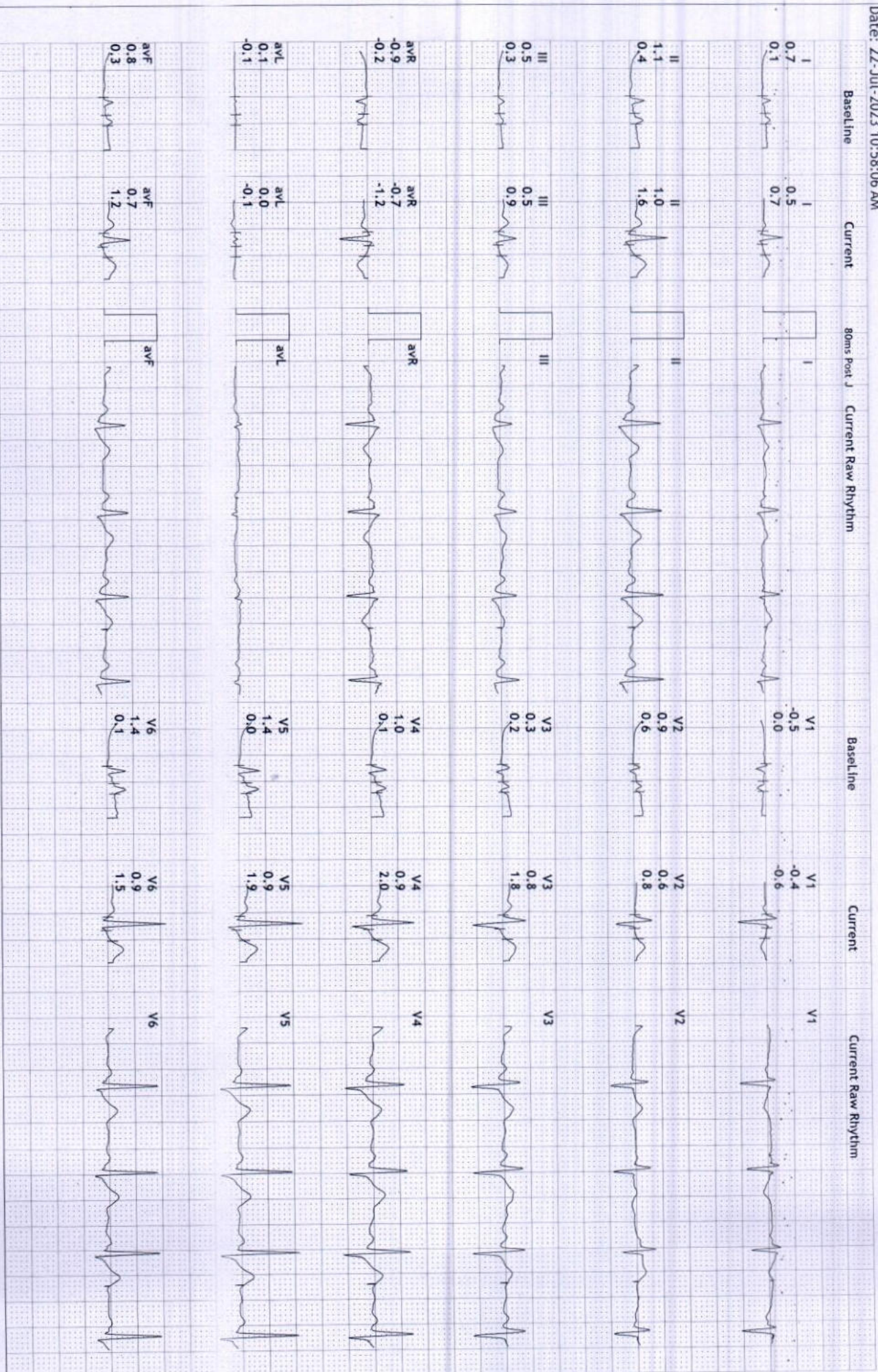

S R DIAGNOSTIC
JODHPUR - 0291-2755553

202594/MAHENDRA
 35 Yrs/Male
 74 Kg/173 Cms
 Date: 22-Jul-2023 10:58:06 AM

HR: 94 bpm
 METS: 1.0
 BP: 126/84

MpHR: 50% of 185
 Speed: 1.1 mph
 Grade: 0.0%

Raw ECG
 BRUCE
 (1.0-100)Hz

Ex Time 06:03
 BLC : On
 Notch : On

Recovery(3:00)
 10.0 mm/mV
 25 mm/Sec.

12 Lead + Comparison

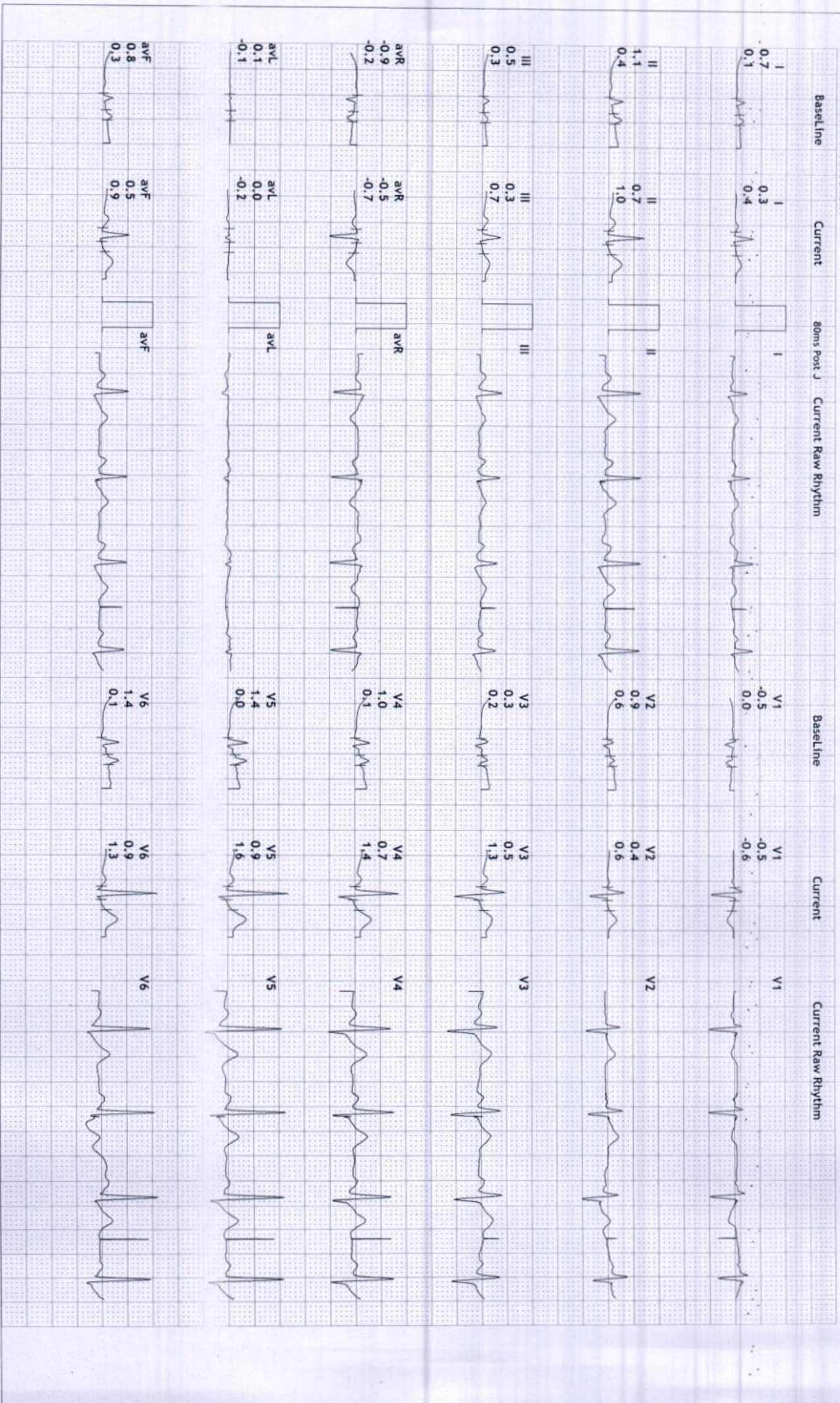

S R DIAGNOSTIC
JODHPUR :-0291-2755553

202594/MAHENDRA
 35 Yrs/Male
 74 Kg/173 Cms
 Date: 22-Jul-2023 10:58:06 AM

HR: 97 bpm
 METS: 1.0
 BP: 126/84

MPHR:52% of 185
 Speed: 1.1 mph
 Grade: 0.0%

Raw ECG
 BRUCE
 (1.0-100)/Hz

Ex Time 06:03
 BLC :On
 Notch :On

Recovery(4:00)
 10.0 mm/mV
 25 mm/Sec.

12 Lead + Comparison

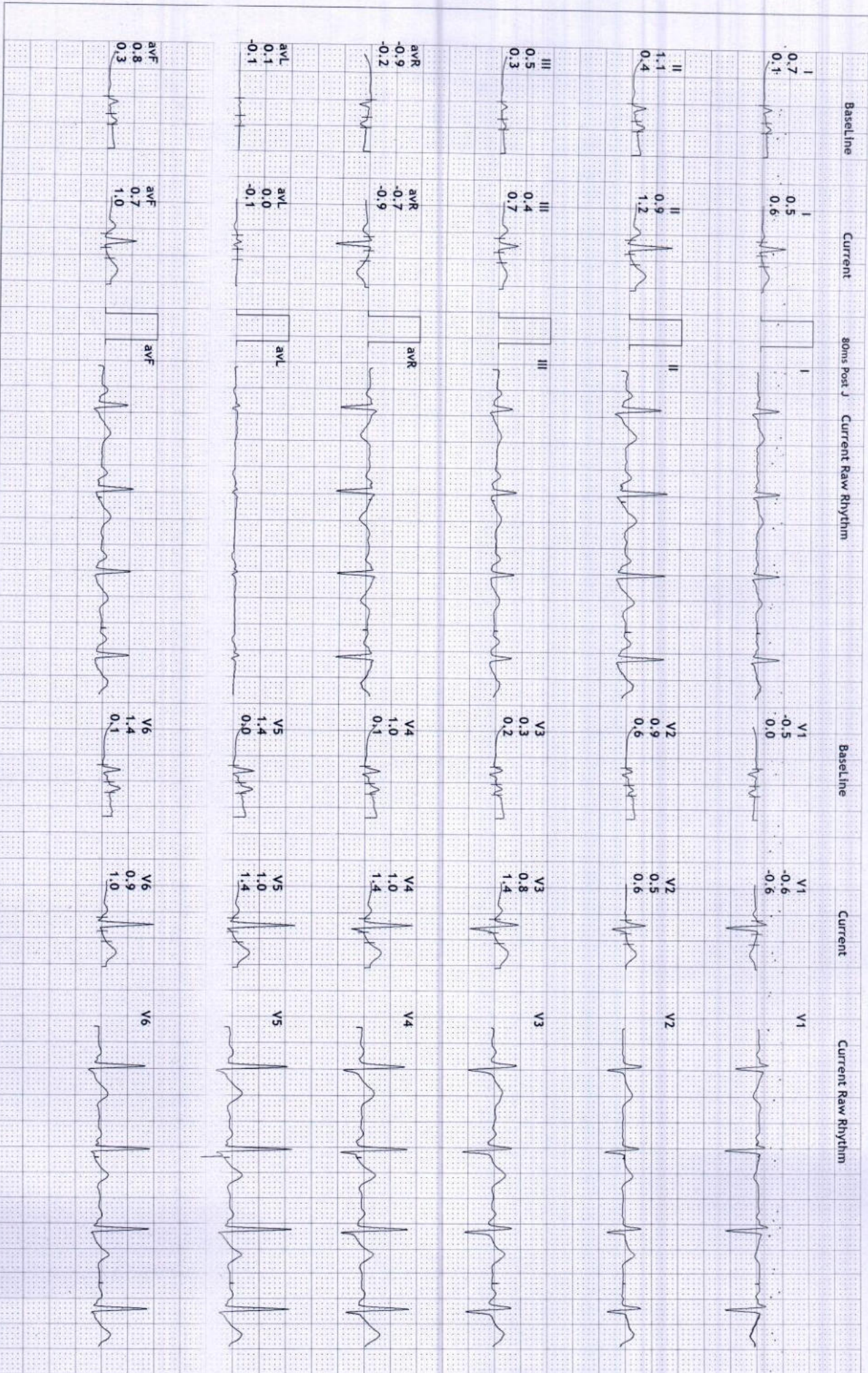

S R DIAGNOSTIC
JODHPUR :- 0291-2755553
 202594/MAHENDRA
 35 Yrs/Male
 74 Kg/173 Cms

Date: 22-Jul-2023 10:58:06 AM

HR: 88 bpm
 METS: 1.0
 BP: 122/84

MPHR: 47% of 185
 Speed: 1.1 mph
 Grade: 0.0%

Raw ECG
 BRUCE
 (1.0-100)Hz

Ex Time 06:03
 BLC : On
 Notch : On

Recovery(5:00)
 10.0 mm/mV
 25 mm/Sec.

12 Lead + Comparison

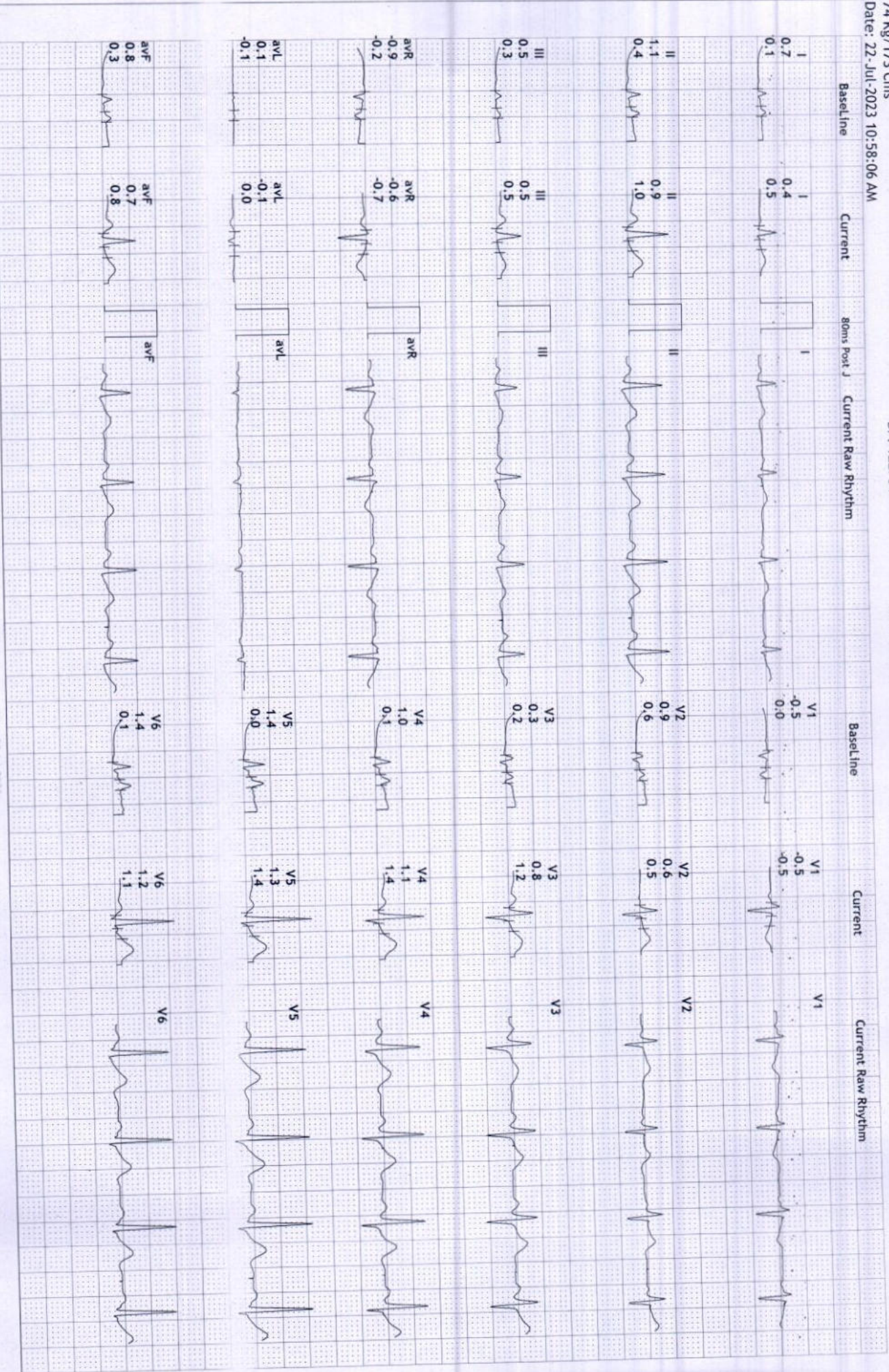

S R DIAGNOSTIC

JODHPUR :- 0291-2755553

202594/MAHENDRA

35 Yrs/Male

74 Kg/173 Cms

Date: 22-Jul-2023 10:58:06 AM

HR: 85 bpm
METs: 1.0
BP: 122/84

MPHR: 45% of 185
Speed: 1.1 mph
Grade: 0.0%

Raw ECG
BRUCE
(1.0-100)Hz

Ex Time 06:03
BLC : On
Notch : On

Recovery(5:02)
10.0 mm/mV
25 mm/Sec.

12 Lead + Comparison

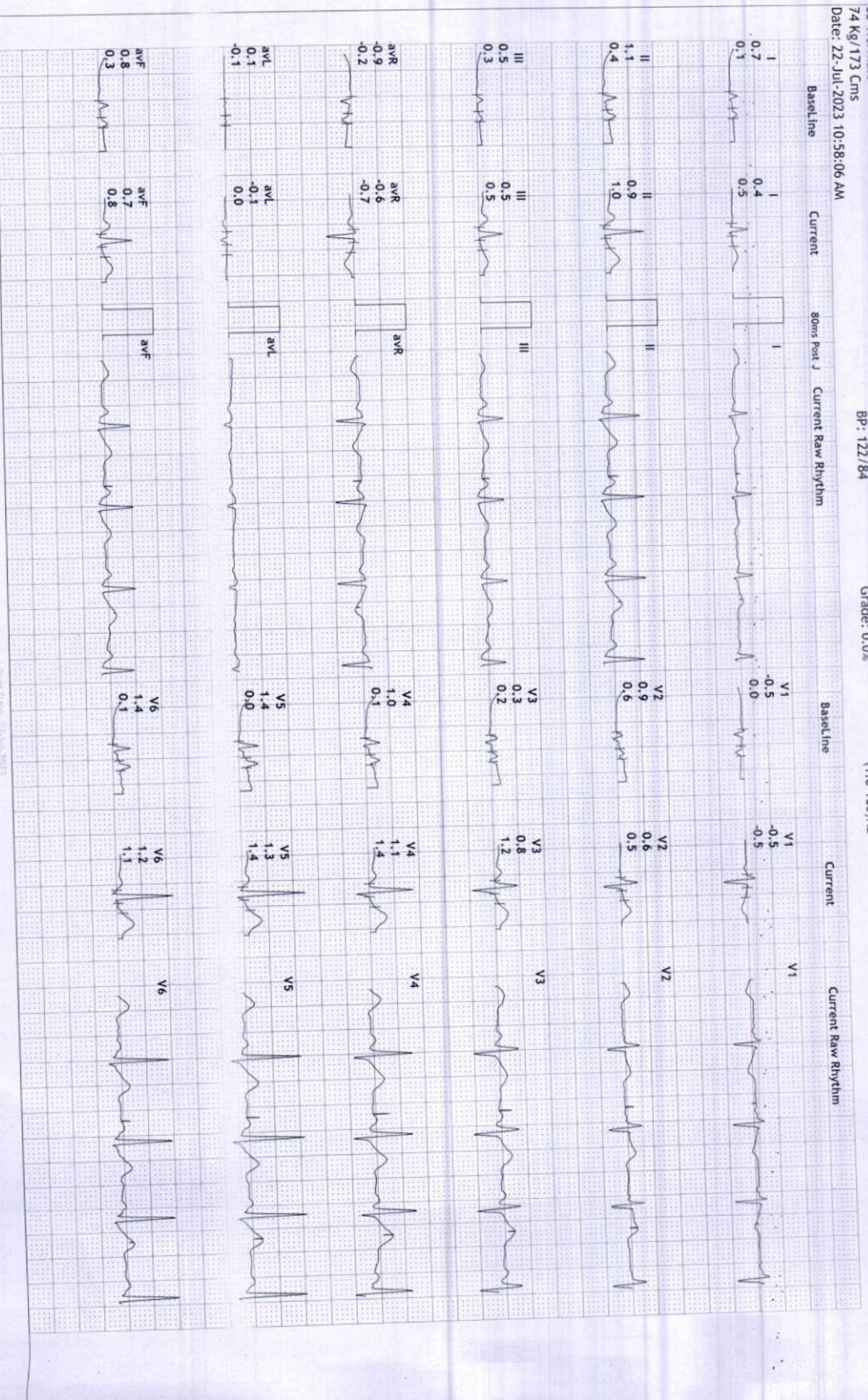

S R DIAGNOSTIC

JODHPUR :-0291-2755553

202594/MAHENDRA 35 Yrs/Male

74 Kg/173 Cms

Date: 22-Jul-2023 10:58:06 AM

Average

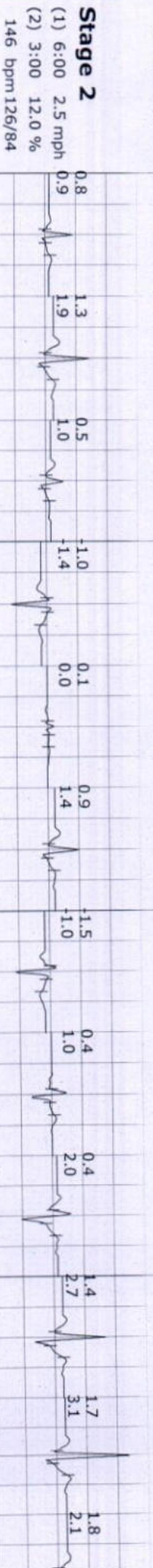
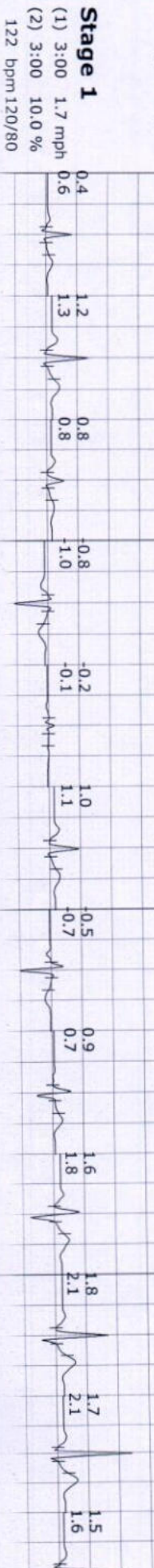
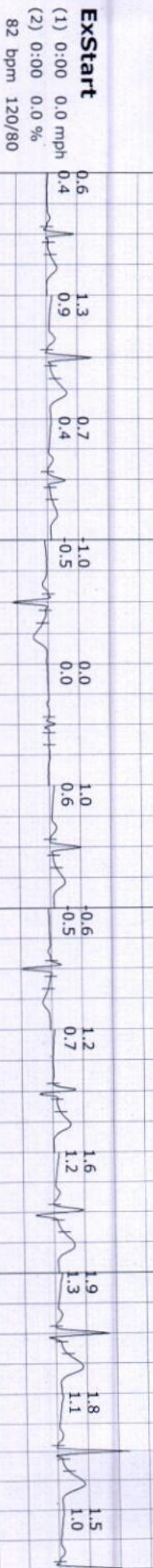
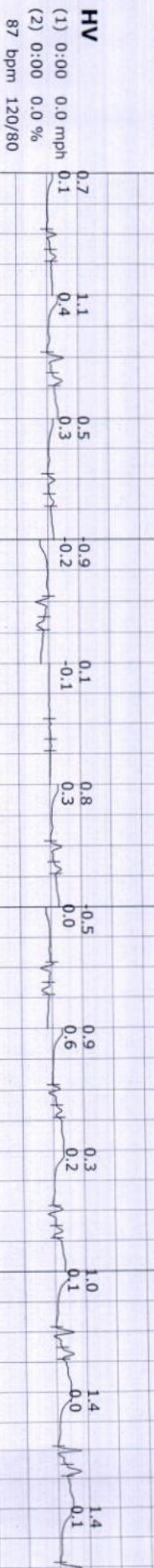
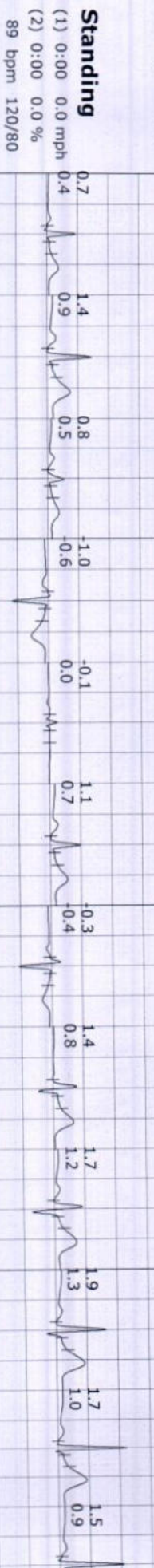
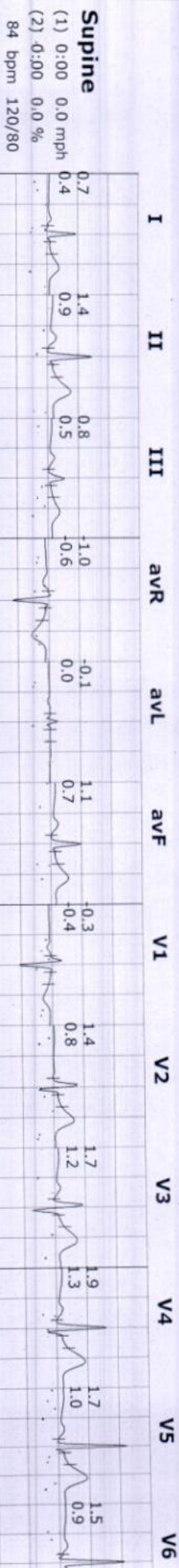

S R DIAGNOSTIC

JODHPUR :-0291-2755553

202594/MAHENDRA 35 Yrs/Male

74 Kg/173 Cms

Date: 22-Jul-2023 10:58:06 AM

Average

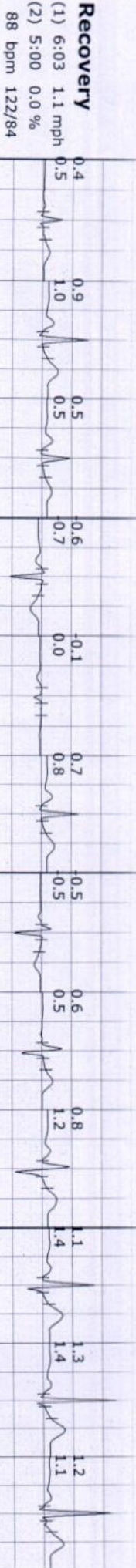
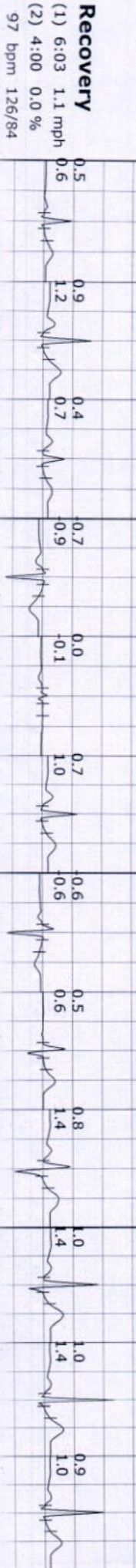
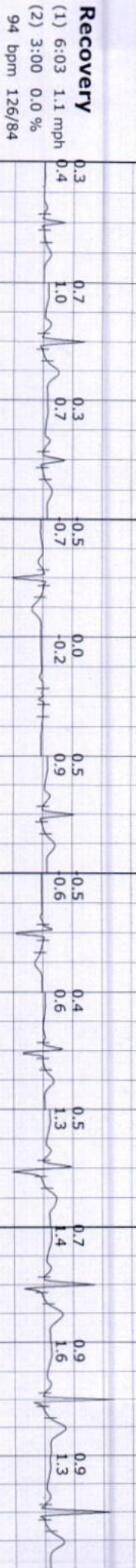
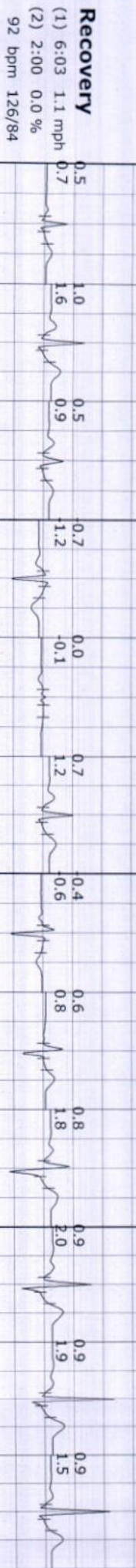
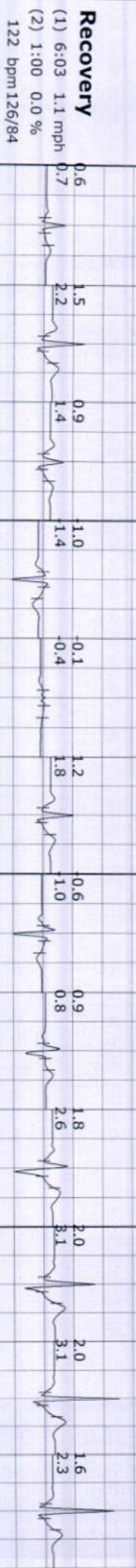
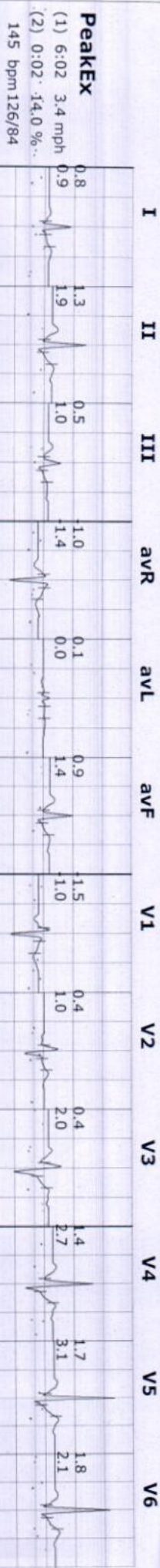

S R DIAGNOSTIC

Average

JODHPUR :-0291-2755553

202594/MAHENDRA 35 Yrs/Male

74 Kg/173 Cms

Date: 22-Jul-2023 10:58:06 AM



Recovery
(1) 6:03 1.1 mph
(2) 5:02 0.0 %
85 bpm 122/84

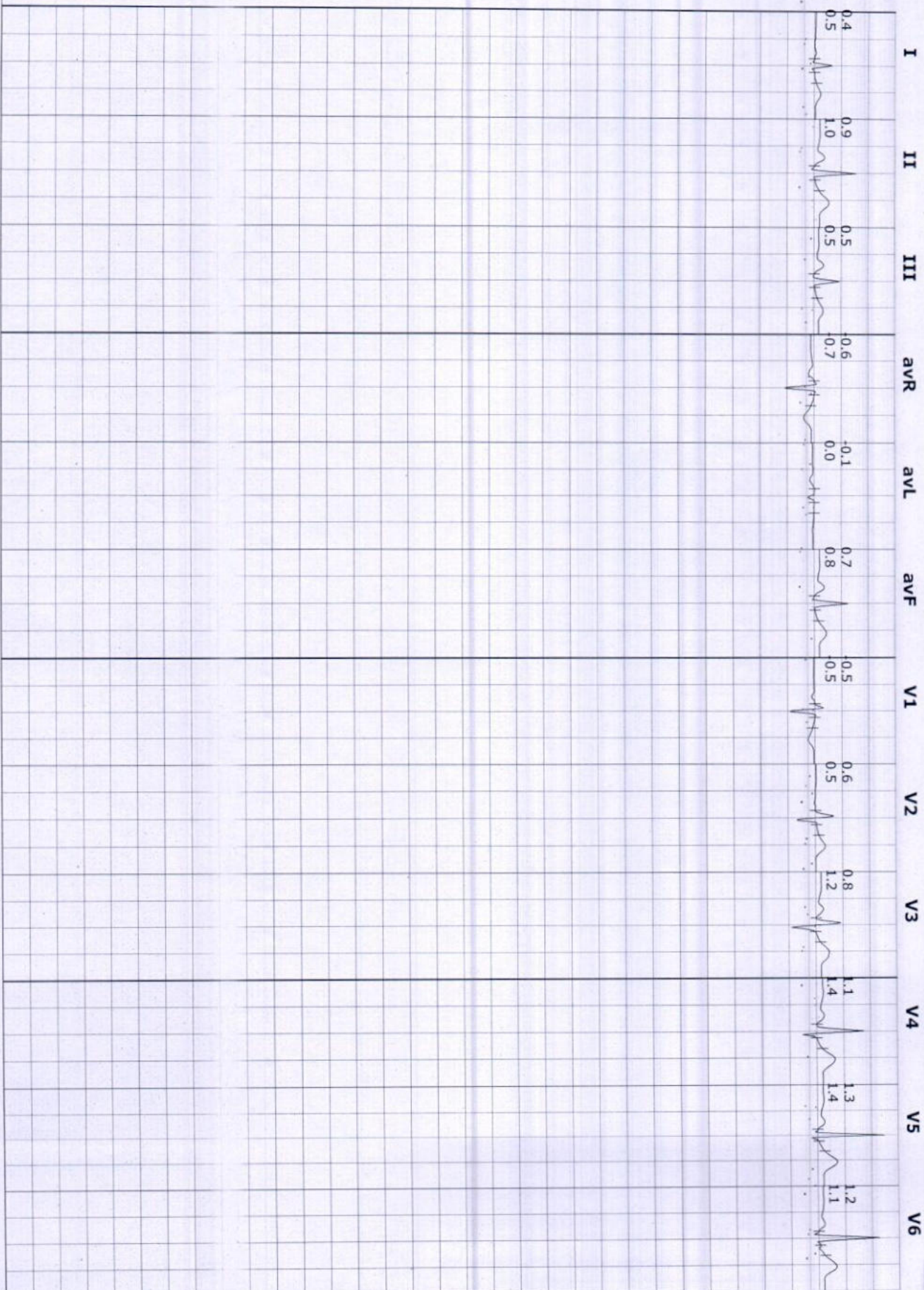

S R DIAGNOSTIC

JODHPUR :- 0291-2755553

202594/MAHENDRA

35 Yrs/Male

74 Kg/173 Cms

Date: 22-Jul-2023 10:58:06 AM

Trends



S R DIAGNOSTIC

JODHPUR :-0291-2755553

202594/MAHENDRA 35 Yrs/Male

Date: 22-Jul-2023 10:58:06 AM

74 Kg/173 Cms

ST Summary

Protocol : BRUCE

STL (mm) 80 mSecs Post J	I	II	III	avR	avL	avF	V1	V2	V3	V4	V5	V6
Supine	0.7	1.4	0.8	-1.0	-0.1	1.1	-0.3	1.4	1.7	1.9	1.7	1.5
Standing	0.7	1.4	0.8	-1.0	-0.1	1.1	-0.3	1.4	1.7	1.9	1.7	1.5
HV	0.7	1.1	0.5	-0.9	0.1	0.8	-0.5	0.9	0.3	1.0	1.4	1.4
ExStart	0.7	1.5	0.9	-1.1	-0.1	1.2	-0.3	1.4	1.8	2.1	1.9	1.5
Stage 1	-0.4	-0.8	-0.4	0.6	0.0	-0.6	0.5	-0.2	-0.5	-0.9	-1.0	-0.8
Stage 2	0.7	1.4	0.7	-1.1	0.0	1.1	-1.3	0.4	0.4	1.2	1.6	1.6
PeakX	0.8	1.3	0.5	-1.0	0.1	0.9	-1.5	0.4	0.4	1.4	1.7	1.8
Recovery	0.6	1.5	0.9	-1.0	-0.1	1.2	-0.6	0.9	1.8	2.0	2.0	1.6
Recovery	0.5	1.0	0.5	-0.7	0.0	0.7	-0.4	0.6	0.8	0.9	0.9	0.9
Recovery	0.3	0.7	0.3	-0.5	0.0	0.5	-0.5	0.4	0.5	0.7	0.9	0.9
Recovery	0.5	0.9	0.4	-0.7	0.0	0.7	-0.6	0.5	0.8	1.0	1.0	0.9
Recovery	0.4	0.9	0.5	-0.6	-0.1	0.7	-0.5	0.6	0.8	1.1	1.3	1.2
Recovery	0.4	0.9	0.5	-0.6	-0.1	0.7	-0.5	0.6	0.8	1.1	1.3	1.2
STS mV/Sec.												
Supine	0.4	0.9	0.5	-0.6	0.0	0.7	-0.4	0.8	1.2	1.3	1.0	0.9
Standing	0.4	0.9	0.5	-0.6	0.0	0.7	-0.4	0.8	1.2	1.3	1.0	0.9
HV	0.1	0.4	0.3	-0.2	-0.1	0.3	0.0	0.6	0.2	0.1	0.0	0.1
ExStart	0.5	1.0	0.5	-0.7	0.0	0.8	-0.4	0.9	1.3	1.4	1.2	1.0
Stage 1	-0.3	-0.6	-0.3	0.5	0.0	-0.5	0.1	0.2	0.3	-0.6	-1.2	-1.3
Stage 2	0.6	1.8	1.1	-1.2	-0.3	1.4	-1.0	0.8	2.0	2.4	2.7	1.9
PeakX	0.9	1.9	1.0	-1.4	0.0	1.4	-1.0	1.0	2.0	2.7	3.1	2.1
Recovery	0.7	2.2	1.4	-1.4	-0.4	1.8	-1.0	0.8	2.6	3.1	3.1	2.3
Recovery	0.7	1.6	0.9	-1.2	-0.1	1.2	-0.6	0.8	1.8	2.0	1.9	1.5
Recovery	0.4	1.0	0.7	-0.7	-0.2	0.9	-0.6	0.6	1.3	1.4	1.6	1.3
Recovery	0.6	1.2	0.7	-0.9	-0.1	1.0	-0.6	0.6	1.4	1.4	1.4	1.0
Recovery	0.5	1.0	0.5	-0.7	0.0	0.8	-0.5	0.5	1.2	1.4	1.4	1.1
Recovery	0.5	1.0	0.5	-0.7	0.0	0.8	-0.5	0.5	1.2	1.4	1.4	1.1
Recovery	0.5	1.0	0.5	-0.7	0.0	0.8	-0.5	0.5	1.2	1.4	1.4	1.1

STI on Next Page



STI	μVs	I	II	III	aVR	aVL	aVF	V1	V2	V3	V4	V5	V6
	Supine	3.0	7.0	4.1	-5.0	-0.6	5.6	-1.1	7.9	8.9	9.8	9.0	7.5
	Standing	3.0	7.0	4.1	-5.0	-0.6	5.6	-1.1	7.9	8.9	9.8	9.0	7.5
	HV	7.4	12.3	4.9	-9.9	1.3	8.6	-7.4	6.5	3.6	13.7	18.3	17.3
	ExStart	3.3	7.7	4.3	-5.4	-0.4	6.0	-1.3	8.2	9.3	10.7	9.9	7.7
	Stage 1	-1.8	-3.6	-1.9	2.8	0.0	-2.7	1.7	-5.8	-10.9	-6.6	-3.2	-1.1
	Stage 2	3.0	4.6	1.6	-4.0	0.8	3.2	-5.7	-0.2	-4.2	0.0	2.6	5.6
	PeakEx	2.6	2.6	0.1	-2.5	1.1	1.4	-8.1	-0.9	-4.2	0.4	3.0	5.8
	Recovery	1.6	3.1	1.6	-2.3	0.1	2.3	-0.7	3.2	4.2	3.6	3.3	2.8
	Recovery	1.0	1.4	0.4	-1.2	0.3	0.9	-1.3	1.6	-0.5	-0.9	-0.5	0.6
	Recovery	0.8	1.0	0.2	-0.8	0.3	0.6	-1.7	0.7	-0.5	0.2	1.2	1.8
	Recovery	1.4	2.4	1.0	-2.0	0.1	1.6	-2.4	1.7	1.2	2.1	2.2	2.7
	Recovery	0.9	3.4	2.3	-2.1	-0.6	2.8	-1.9	2.9	2.3	3.2	5.1	4.1
	Recovery	0.9	3.4	2.3	-2.1	-0.6	2.8	-1.9	2.9	2.3	3.2	5.1	4.1



भारत सरकार

Government of India



महेंद्र

Mahendra

जन्म तिथि / DOB: 02/07/1988

पुरुष / Male

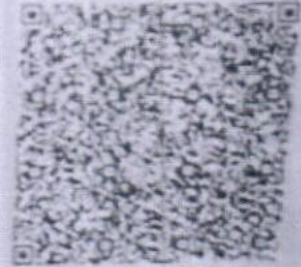

~~XXXXXXXXXXXX~~ 2675

मेरा आधार, मेरी पहचान

NK Chhabra
Dr. Nand Kishore Chhabra
MD-Physician & Surgeon
RMC No-201
JODHPUR

S. D. Sharma



SRD
X-RAY CHEST PA-VIEW
Complete Diagnostic Solution



NAME : MAHENDRA
REF. BY: BOB

AGE-35 SEX : MALE
DATE : 22-07-2023

BOTH LUNG -

PARENCHYMA.

BOTH C.P ANGLES -

NORMAL.

CARDIAC SHADOW IS WITHIN -

NORMAL LIMITS.

DOMES OF DIAPHRAGM -

NORMAL.

BONY CAGE -

NORMAL.

MEDIA STERNUM CENTRAL

/'L'/



SRD

THORACIC INLET -

NORMAL.

Complete Diagnostic Solution

IMPRESSION :-

NORMAL CHEST PA-VIEW.

Dr. Rakesh Gaur
MD. Radiology
RMC No. 5698

DR. RAKESH GAUR (M.D)

(RADIO LOGIST) R.M.C NO. 5698

ई.सी.जी. | डिजिटल एक्सरे | टी. एम. टी. | ई. ई. जी. | ई. एम. जी. | एन. सी. वी. | बेरा | पी. एफ. टी. | ऑडियोमैट्री

ब्रह्म बाग, पुष्पक कोरियर के पास, ईदगाह रोड, जालोरी गेट, जोधापुर (राज.)

फोन : 0291-2620214 E-mail : srdmedical@gmail.com

THIS REPORT IS NOT VALID FOR MEDICO LEGAL PURPOSES



MEDICAL CERTIFICATE

NAME : MAHENDRA
AGE/SEX: 35Yrs/MALE

DATE-22-07-2023

HEIGHT-173CMS WEIGHT-74KG BMI- 24.73
BP -120/80 PULSE- 74

EYE SIGHT- BOTH EYESIGHT NORMAL
NORMAL COLOUR VISION.

TEETH AND GUMS ARE HEALTHY.

THIS IS TO CERTIFY THAT MR. MAHENDRA IS
MEDICALLY & PHYSICALLY FIT & FINE FOR
PERFORMING ALL TYPE OF PROFESSIONAL
WORK.

Dr. Mand Kishore Chh
MD - Physician & Ca
RMC No. - 1192
JODHPUR

ई.सी.जी. | डिजीटल एक्सरे | टी. एम. टी. | ई. ई. जी. | ई. एम. जी | एन. सी. वी. | बेरा | पी. एफ. टी. | ऑडियोमैट्री

ब्रह्म बाग, पुष्पक कोरियर के पास, ईदगाह रोड, जालोरी गेट, जोधापुर (राज.)

फोन : 0291-2620214 E-mail : srdmedical@gmail.com

THIS REPORT IS NOT VALID FOR MEDICO LEGAL PURPOSES



SRD

Complete Diagnostic Solution



Client Name	Mr MAHENDRA	Sex/Age	35 Year / Male
IC Name	REF By.	TPA Name	.
Date	22 Jul 2023	Lab No.	19987
Reporting Date	22 Jul 2023	Remark	
Test Name	Result	Unit	Ref-Range

HEMATOLOGY

Glycosylated Hemoglobin (HbA1C)	5.0	%	- %
ABG(Average Blood Glucose)	96.80	MG/DL	- MG/DL

Methodology: Ion exchange H.P.L.C. Using instrument: D-10 with EDTA

Hemoglobin A1C % Degree of Glucose Control

- > 8 Action suggested
- <7 Goal
- < 6 Non – Diabetic level

Clinical Information:

Glycated hemoglobin testing is recommended for both (a) checking blood sugar control in people who might be pre-diabetic and (b) monitoring blood sugar control in patients with more elevated levels, termed diabetes mellitus. The American diabetes association guidelines suggest that the Glycosylated hemoglobin test be performed at least two times a year in patients with diabetes that are meeting treatment goals (and that have stable glycemic control) and quarterly in patients with diabetes whose therapy has changed or that are not meeting glycemic goals. Glycated hemoglobin measurement is not appropriate where there has been a change in diet or treatment within 6 weeks. Hence, people with recent blood loss, hemolytic anemia, or genetic differences in the hemoglobin molecule (hemoglobinopathy) such as sickle-cell disease and other conditions, as well as those that have donated blood recently are not suitable for this test.

*****End Of Reports*****

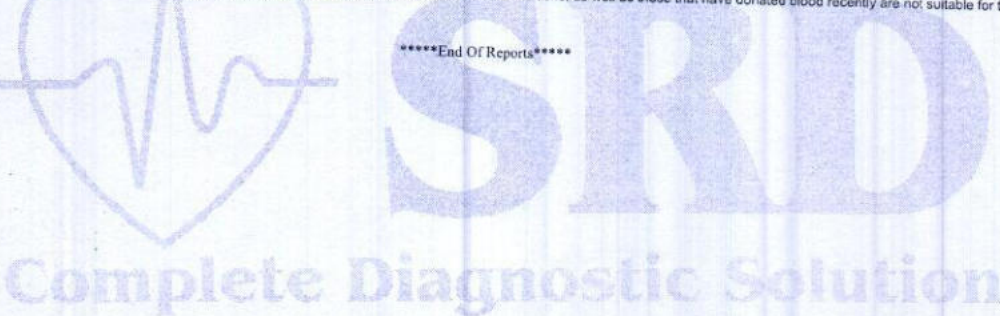

TECHNOLOGIST

Lab. INCHARGE

PATHOLOGIST

ई.सी.जी. | डिजिटल एक्सरे | टी. एम. टी. | ई. ई. जी. | ई. एम. जी. | एन. सी. वी. | बेरा | पी. एफ. टी. | ऑडियोमैट्री

ब्रह्म बाग, पुष्पक कोरियर के पास, इंदगाह रोड, जालोरी गेट, जोधपुर (राज.)

फोन : 0291-2620214 E-mail : srdmedical@gmail.com

THIS REPORT IS NOT VALID FOR MEDICO LEGAL PURPOSES



**SRD**
Complete Diagnostic Solution



Client Name	Mr MAHENDRA	Sex/Age	35 Year / Male
IC Name	REF By.	TPA Name	.
Date	22 Jul 2023	Lab No.	19987
Reporting Date	22 Jul 2023	Remark	
Test Name	Result	Unit	Ref-Range

HARMONES

THYROID PROFILE

T3	1.02	ng/ml	0.6-1.81 ng/ml
T4	4.66	ug/dl	4.5-12.6 ug/dl
TSH	0.77	uIU/ml	0.35-5.5 uIU/ml

Interpretation of TSH :

Kindly correlate with age & clinical findings.

Biological reference range:

Children: Pregnancy:

1 - 2 days 3.20 - 34.6 uIU/ml 1st Trimester : 0.10 - 2.50

3 - 4 days 0.70 - 15.4 uIU/ml 2nd Trimester : 0.20 - 3.00

15 days - 5 mths 1.70 - 9.10 uIU/ml 3rd Trimester : 0.30 - 3.00

5 mths - 20 yrs 0.70 - 6.40 uIU/ml

Primary malfunction of the thyroid gland may result in excessive (hyper) or low(hypo) release of T3 or T4.

In additional, as

TSH directly affect thyroid function, malfunction of the pituitary or the hypothalamus influences the thyroid gland activity. Disease in any portion of the thyroid-pituitary-hypothalamus system may influence the level of T3 and T4 in the blood, in Primary hypothyroidism, TSH levels are significantly elevated, while in secondary and tertiary hypothyroidism, TSH levels may be low. In addition, In Euthyroid sick Syndrome, multiple alterations in serum thyroid function test findings have been recognized.

*****End Of Reports*****

Complete Diagnostic Solution

TECHNOLOGIST

Lab. INCHARGE

PATHOLOGIST

ई.सी.जी. | डिजिटल एक्सरे | टी. एम. टी. | ई. ई. जी. | ई. एम. जी. | एन. सी. वी. | बेरा | पी. एफ. टी. | ऑडियोमैट्री

ब्रह्म बाग, पुष्पक कोरियर के पास, ईदगाह रोड़, जालोरी गेट, जोधापुर (राज.)

फोन : 0291-2620214 E-mail : srdmedical@gmail.com

THIS REPORT IS NOT VALID FOR MEDICO LEGAL PURPOSES



 **SRD**
Complete Diagnostic Solution



Client Name	Mr MAHENDRA	Sex/Age	35 Year / Male
IC Name	REF By.	TPA Name	
Date	22 Jul 2023	Lab No.	19987
Reporting Date	22 Jul 2023	Remark	
Test Name	Result	Unit	Ref-Range

HEMATOLOGY

COMPLETE BLOOD COUNT			
HAEMOGLOBIN	13.1	GM%	13-18 GM%
TOTAL LEUCOCYTE COUNT	5200	/Cumm	4000-11000 /Cumm
DIFFERENTIAL LEUCOCYTE COUNT			
PLOYMORPHS	49.5	%	40-70 %
LYMPHOCYTES	H <u>42.9</u>	%	20-40 %
EOSINOPHILS	3.6	%	0-6 %
MONOCYTES	4.0	%	0-8 %
BASOPHILES	00	%	0-2 %
RBC	4.89	Lakh/Cumm/	3.5-5.5 Lakh/Cumm/
PLATELETS COUNT	1.91	Lakh/Cumm	1.5-4 Lakh/Cumm
HCT	40.3	%	34-48 %
MCV	82.41	fl	30-100 fl
MCH	L <u>26.79</u>	pg	27-32 pg
MCHC	32.51	g/dl	32-36 g/dl
ESR	18	mm/1Hrs	0-20 mm/1Hrs
ABO RH-FACTOR	AB(+) POSITIVE		

*****End Of Reports*****

Complete Diagnostic Solution

TECHNOLOGIST

Lab. INCHARGE

PATHOLOGIST

ई.सी.जी. | डिजीटल एक्सरे | टी. एम. टी. | ई. ई. जी. | ई. एम. जी. | एन. सी. वी. | बेरा | पी. एफ. टी. | ऑडियोमैट्री

ब्रह्म बाग, पुष्पक कोरियर के पास, ईदगाह रोड़, जालोरी गेट, जोधापुर (राज.)

फोन : 0291-2620214 E-mail : srdmedical@gmail.com

THIS REPORT IS NOT VALID FOR MEDICO LEGAL PURPOSES



Pt Name : MAHENDRA
Ref By. : Dr.
Serial No : 16099

Age : 35 Yrs.
Sex : Male
Date : 22/07/2023

STOOL EXAMINATION REPORT

Test	Result
PHYSICAL	
COLOUR	BROWN
CONSISTENCY	SOLID
MICROSCOPIC	
PUS CELLS	NIL
RED BLOOD CELLS	NIL
EPITHELIAL CELLS	NIL
BACTERIAL FLORA	NORMAL
HELMINTHIC OVA	NIL
PROTOZOA	NIL

[TECHNOLOGIST]

END OF REPORT

[PATHOLOGIST]

SRD
Complete Diagnostic Solution

ई.सी.जी. | डिजीटल एक्सरे | टी. एम. टी. | ई. ई. जी. | ई. एम. जी. | एन. सी. वी. | बेरा | पी. एफ. टी. | ऑडियोमैट्री

ब्रह्म बाग, पुष्पक कोरियर के पास, इंदगाह रोड़, जालोरी गेट, जोधपुर (राज.)

फोन : 0291-2620214 E-mail : srdmedical@gmail.com

THIS REPORT IS NOT VALID FOR MEDICO LEGAL PURPOSES



Pt Name : MAHENDRA
Ref By. : Dr.
Serial No : 16099

Age : 35 Yrs.
Sex : Male
Date : 22/07/2023

URINE EXAMINATION REPORT

Test	Result(s)
CHEMICAL	
SUGAR - (F)	NIL
SUGAR - (PP)	NIL

[TECHNOLOGIST]

____ END OF REPORT ____

[PATHOLOGIST]

Dr. Y. P. Malhotra
MD - Path. Micro.
RMC No.: 9111/2018



ई.सी.जी. | डिजिटल एक्सरे | टी. एम. टी. | ई. ई. जी. | ई. एम. जी. | एन. सी. वी. | बेरा | पी. एफ. टी. | ऑडियोमैट्री

ब्रह्म बाग, पुष्पक कोरियर के पास, ईदगाह रोड, जालोरी गेट, जोधापुर (राज.)

फोन : 0291-2620214 E-mail : srdmedical@gmail.com

THIS REPORT IS NOT VALID FOR MEDICO LEGAL PURPOSES



SRD

Complete Diagnostic Solution

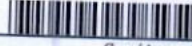

Client Name	Mr MAHENDRA	Sex/Age	35 Year / Male
IC Name	REF By.	TPA Name	
Date	22 Jul 2023	Lab No.	19987
Reporting Date	22 Jul 2023	Remark	

Test Name	Result	Unit	Ref-Range
-----------	--------	------	-----------

BIO-CHEMISTRY

BLOOD SUGAR (F)	91.4	mg/dl	60-110 mg/dl
BLOOD SUGAR	115.2 (PP)	mg/dl	60-160 mg/dl
SERUM CREATININE	0.81	mg/dl	0.6-1.4 mg/dl
SERUM URIC ACID	4.44	mg%	3-6.5 mg%
LIPID PROFILE			
CHOLESTEROL	202.1	mg/dl	130-250 mg/dl
TRIGLYCERIDES	144.5	mg/dl	60-170 mg/dl
HDL-CHOLESTEROL	50.50	mg/dl	30-70 mg/dl
LDL-CHOLESTEROL	122.7	mg/dl	65-160 mg/dl
VLDL	28.9	mg/dl	0-35 mg/dl
CHO/HDL RATIO	4.00	mg/dl	3.8-5.8 mg/dl
LDL/HDL RATIO	2.43	Ratio	1.5-3.5 Ratio
LIVER FUNCTION TEST			
BILIRUBIN (TOTAL)	0.51	mg/dl	0.3-1.3 mg/dl
BILIRUBIN (DIRECT)	0.19	mg/dl	0-0.3 mg/dl
BILIRUBIN (IN-DIRECT)	0.32	mg/dl	0.1-0.9 mg/dl
SGOT (AST)	36.9	Units/Lit	5-40 Units/Lit
SGPT (ALT)	32.5	Units/Lit	5-40 Units/Lit
ALKALINE PHOSPHATSE	156.8	Units/Lit	65-306 Units/Lit
TOTAL PROTEIN	6.88	g/dl	6.1-8.6 g/dl
ALBUMIN	3.81	g/dl	3.5-5 g/dl
GLOBULIN	3.07	mg/dl	2.3-3.5 mg/dl
A/G RATIO	1.24 : 1	mg/dl	1-2.3 mg/dl
GGT	36	IU/L	4-54 IU/L
BUN	14	mg/dl	12-40 mg/dl

*****End Of Reports*****

TECHNOLOGIST	Lab. INCHARGE	PATHOLOGIST
--------------	---------------	-------------

Dr. V. H. Mishra
 MD - Path & Micro
 RMC No.: 977

ई.सी.जी. | डिजिटल एक्सरे | टी. एम. टी. | ई. ई. जी. | ई. एम. जी | एन. सी. वी. | बेरा | पी. एफ. टी. | ऑडियोमैट्री

ब्रह्म बाग, पुष्पक कोरियर के पास, ईदगाह रोड़, जालोरी गेट, जोधपुर (राज.)

फोन : 0291-2620214 E-mail : srdmedical@gmail.com

THIS REPORT IS NOT VALID FOR MEDICO LEGAL PURPOSES



 **SRD**
Complete Diagnostic Solution



Client Name	Mr MAHENDRA	Sex/Age	35 Year / Male
IC Name	REF By.	TPA Name	.
Date	22 Jul 2023	Lab No.	19987
Reporting Date	22 Jul 2023	Remark	
Test Name	Result	Unit	Ref-Range

URINE EXAMINATION REPORT

PHYSICAL EXAMINATION

COLOUR	YELLOW
REACTION	ACIDIC
PH	6.5
DEPOSITE	ABSENT
APPEARANCE	CLEAR

CHEMICAL EXAMINATION

ALBUMIN	ABSENT
SUGAR	ABSENT
BILE SALTS	ABSENT
KITONES	ABSENT
SPEC GRAV	1.030

MICROSCOPIC EXAMINATION

PUS CELLS	NIL
RBCs CELLS	NIL
EPITHELIAL CELLS	1-3
CASTs	NIL
CRYSTAL :-	NIL
BACTERIA	NIL

*****End Of Reports*****

	Lab. INCHARGE	
---	---------------	--

ई.सी.जी. | डिजिटल एक्सरे | टी. एम. टी. | ई. ई. जी. | ई. एम. जी. | एन. सी. वी. | बेरा | पी. एफ. टी. | ऑडियोमैट्री

ब्रह्म बाग, पुष्पक कोरियर के पास, इंदगाह रोड़, जालोरी गेट, जोधपुर (राज.)

फोन : 0291-2620214 E-mail : srdmedical@gmail.com

THIS REPORT IS NOT VALID FOR MEDICO LEGAL PURPOSES

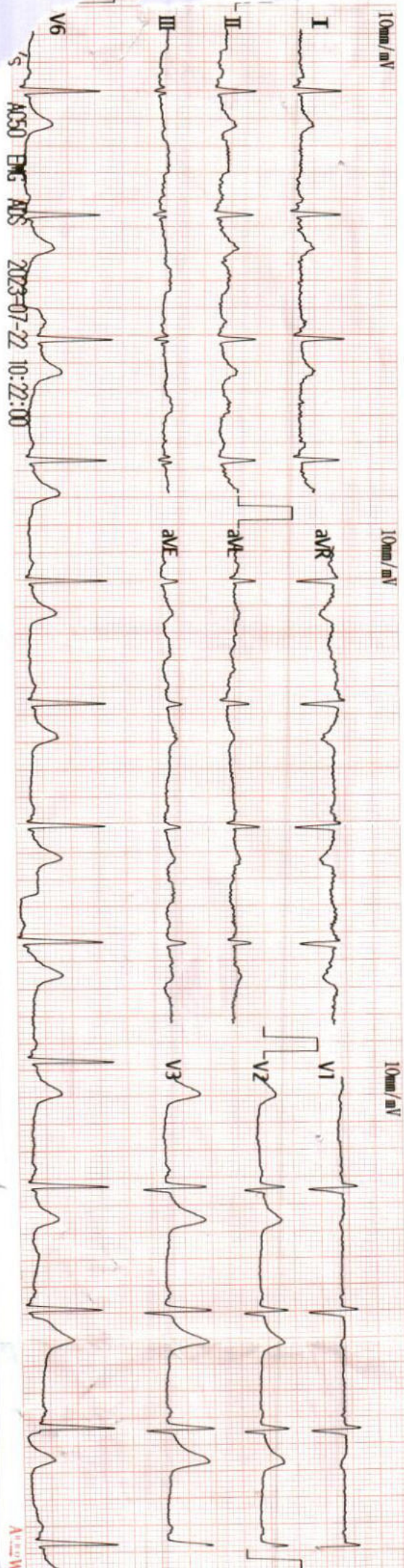

10mm/mV
A030 ENG A05
2023-07-22 10:22:00

Maheender

22/7/23

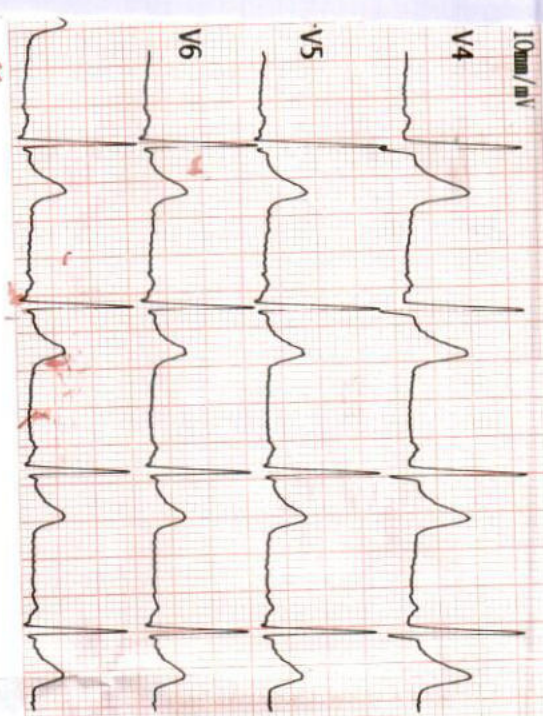

10mm/mV

Vent. Rate(BPM) : 68

<ECG Analysis Result>

PR Int.(ms) : 122
P/QRS/T Int.(ms) : 80
QT/QTc Int.(ms) : 379 407
P/QRS/T Axis(Deg.) : 52 35 42
RV1/SV5 Amp.(mV) : 0.29 0.03
RV5/SV1 Amp.(mV) : 1.57 0.58

800 Normal Sinus Rhythm
*** Normal ECG ***

V2.33 Technician :

Note: Unconfirmed Report Need to Review.

999900005577 --Y

cm/Kg / mmHg

S. Kumar

M. Nand Kishore Chinnamani
RMC No. 20190901
JODHPUR