

Patient Name : Mrs.SHASHIKALA . R
 Age/Gender : 38 Y 1 M 21 D/F
 UHID/MR No : SKOR.0000187616
 Visit ID : SKOROPV257318
 Ref Doctor : Dr.SELF
 Emp/Auth/TPA ID : 115045

Collected : 22/Jul/2023 11:04AM
 Received : 22/Jul/2023 12:02PM
 Reported : 22/Jul/2023 01:07PM
 Status : Final Report
 Sponsor Name : ARCOFEMI HEALTHCARE LIMITED

DEPARTMENT OF HAEMATOLOGY

ARCOFEMI - MEDIWHEEL - FULL BODY HEALTH ANNUAL PLUS CHECK - FEMALE - 2D ECHO - PAN INDIA - FY2324

PERIPHERAL SMEAR , WHOLE BLOOD EDTA

RBCs are normocytic normochromic.
 WBCs are normal in number with normal distribution and morphology.
 Platelets are adequate.
 No hemoparasites or abnormal cells seen.

IMPRESSION: NORMOCYTIC NORMOCHROMIC BLOOD PICTURE.



Patient Name : Mrs.SHASHIKALA . R
 Age/Gender : 38 Y 1 M 21 D/F
 UHID/MR No : SKOR.0000187616
 Visit ID : SKOROPV257318
 Ref Doctor : Dr.SELF
 Emp/Auth/TPA ID : 115045

Collected : 22/Jul/2023 11:04AM
 Received : 22/Jul/2023 12:02PM
 Reported : 22/Jul/2023 01:07PM
 Status : Final Report
 Sponsor Name : ARCOFEMI HEALTHCARE LIMITED

DEPARTMENT OF HAEMATOLOGY

ARCOFEMI - MEDIWHEEL - FULL BODY HEALTH ANNUAL PLUS CHECK - FEMALE - 2D ECHO - PAN INDIA - FY2324

Test Name	Result	Unit	Bio. Ref. Range	Method
-----------	--------	------	-----------------	--------

HEMOGRAM , WHOLE BLOOD EDTA

HAEMOGLOBIN	12.9	g/dL	12-15	Spectrophotometer
PCV	38.70	%	36-46	Electronic pulse & Calculation
RBC COUNT	4.7	Million/cu.mm	3.8-4.8	Electrical Impedance
MCV	82	fL	83-101	Calculated
MCH	27.5	pg	27-32	Calculated
MCHC	33.3	g/dL	31.5-34.5	Calculated
R.D.W	15.2	%	11.6-14	Calculated
TOTAL LEUCOCYTE COUNT (TLC)	5,400	cells/cu.mm	4000-10000	Electrical Impedance

DIFFERENTIAL LEUCOCYTIC COUNT (DLC)

NEUTROPHILS	69	%	40-80	Electrical Impedance
LYMPHOCYTES	27	%	20-40	Electrical Impedance
EOSINOPHILS	01	%	1-6	Electrical Impedance
MONOCYTES	03	%	2-10	Electrical Impedance
BASOPHILS	00	%	<1-2	Electrical Impedance

ABSOLUTE LEUCOCYTE COUNT

NEUTROPHILS	3726	Cells/cu.mm	2000-7000	Electrical Impedance
LYMPHOCYTES	1458	Cells/cu.mm	1000-3000	Electrical Impedance
EOSINOPHILS	54	Cells/cu.mm	20-500	Electrical Impedance
MONOCYTES	162	Cells/cu.mm	200-1000	Electrical Impedance

PLATELET COUNT	321000	cells/cu.mm	150000-410000	Electrical impedance
-----------------------	--------	-------------	---------------	----------------------

ERYTHROCYTE SEDIMENTATION RATE (ESR)	12	mm at the end of 1 hour	0-20	Modified Westergren
---	----	-------------------------	------	---------------------

PERIPHERAL SMEAR				
-------------------------	--	--	--	--

RBCs are normocytic normochromic.

WBCs are normal in number with normal distribution and morphology.

Platelets are adequate.

No hemoparasites or abnormal cells seen.

Patient Name : Mrs.SHASHIKALA . R	Collected : 22/Jul/2023 11:00AM
Age/Gender : 38 Y 1 M 21 D/F	Received : 22/Jul/2023 12:02PM
UHID/MR No : SKOR.0000187616	Reported : 22/Jul/2023 01:07PM
Visit ID : SKOROPV257318	Status : Final Report
Ref Doctor : Dr.SELF	Sponsor Name : ARCOFEMI HEALTHCARE LIMITED
Emp/Auth/TPA ID : 115045	

DEPARTMENT OF HAEMATOLOGY

ARCOFEMI - MEDIWHEEL - FULL BODY HEALTH ANNUAL PLUS CHECK - FEMALE - 2D ECHO - PAN INDIA - FY2324

Test Name	Result	Unit	Bio. Ref. Range	Method
-----------	--------	------	-----------------	--------

IMPRESSION: NORMOCYTIC NORMOCHROMIC BLOOD PICTURE.



Patient Name : Mrs.SHASHIKALA . R	Collected : 22/Jul/2023 11:00AM
Age/Gender : 38 Y 1 M 21 D/F	Received : 22/Jul/2023 12:02PM
UHID/MR No : SKOR.0000187616	Reported : 22/Jul/2023 01:58PM
Visit ID : SKOROPV257318	Status : Final Report
Ref Doctor : Dr.SELF	Sponsor Name : ARCOFEMI HEALTHCARE LIMITED
Emp/Auth/TPA ID : 115045	

DEPARTMENT OF HAEMATOLOGY

ARCOFEMI - MEDIWHEEL - FULL BODY HEALTH ANNUAL PLUS CHECK - FEMALE - 2D ECHO - PAN INDIA - FY2324

Test Name	Result	Unit	Bio. Ref. Range	Method
-----------	--------	------	-----------------	--------

BLOOD GROUP ABO AND RH FACTOR , WHOLE BLOOD EDTA				
BLOOD GROUP TYPE	O			Forward & Reverse Grouping with Slide/Tube Aggluti
Rh TYPE	POSITIVE			Forward & Reverse Grouping with Slide/Tube Agglutination



Patient Name : Mrs.SHASHIKALA . R
 Age/Gender : 38 Y 1 M 21 D/F
 UHID/MR No : SKOR.0000187616
 Visit ID : SKOROPV257318
 Ref Doctor : Dr.SELF
 Emp/Auth/TPA ID : 115045

Collected : 22/Jul/2023 11:00AM
 Received : 22/Jul/2023 12:02PM
 Reported : 22/Jul/2023 01:44PM
 Status : Final Report
 Sponsor Name : ARCOFEMI HEALTHCARE LIMITED

DEPARTMENT OF BIOCHEMISTRY
ARCOFEMI - MEDIWHEEL - FULL BODY HEALTH ANNUAL PLUS CHECK - FEMALE - 2D ECHO - PAN INDIA - FY2324

Test Name	Result	Unit	Bio. Ref. Range	Method
GLUCOSE, FASTING , SODIUM FLUORIDE PLASMA	84	mg/dL	70-100	GOD - POD

Comment:

As per American Diabetes Guidelines

Fasting Glucose Values in mg/d L	Interpretation
<100 mg/dL	Normal
100-125 mg/dL	Prediabetes
≥126 mg/dL	Diabetes



Patient Name : Mrs.SHASHIKALA . R
 Age/Gender : 38 Y 1 M 21 D/F
 UHID/MR No : SKOR.0000187616
 Visit ID : SKOROPV257318
 Ref Doctor : Dr.SELF
 Emp/Auth/TPA ID : 115045

Collected : 22/Jul/2023 12:56PM
 Received : 22/Jul/2023 02:11PM
 Reported : 22/Jul/2023 02:16PM
 Status : Final Report
 Sponsor Name : ARCOFEMI HEALTHCARE LIMITED

DEPARTMENT OF BIOCHEMISTRY

ARCOFEMI - MEDIWHEEL - FULL BODY HEALTH ANNUAL PLUS CHECK - FEMALE - 2D ECHO - PAN INDIA - FY2324

Test Name	Result	Unit	Bio. Ref. Range	Method
GLUCOSE, POST PRANDIAL (PP), 2 HOURS , SODIUM FLUORIDE PLASMA (2 HR)	76	mg/dL	70-140	GOD - POD

Comment:

It is recommended that FBS and PPBS should be interpreted with respect to their Biological reference ranges and not with each other.
 Conditions which may lead to lower postprandial glucose levels as compared to fasting glucose levels may be due to reactive hypoglycemia, dietary meal content, duration or timing of sampling after food digestion and absorption, medications such as insulin preparations, sulfonylureas, amylin analogues, or conditions such as overproduction of insulin.

Ref: Marks medical biochemistry and clinical approach



Patient Name : Mrs.SHASHIKALA . R
 Age/Gender : 38 Y 1 M 21 D/F
 UHID/MR No : SKOR.0000187616
 Visit ID : SKOROPV257318
 Ref Doctor : Dr.SELF
 Emp/Auth/TPA ID : 115045

Collected : 22/Jul/2023 11:04AM
 Received : 22/Jul/2023 12:02PM
 Reported : 22/Jul/2023 01:53PM
 Status : Final Report
 Sponsor Name : ARCOFEMI HEALTHCARE LIMITED

DEPARTMENT OF BIOCHEMISTRY

ARCOFEMI - MEDIWHEEL - FULL BODY HEALTH ANNUAL PLUS CHECK - FEMALE - 2D ECHO - PAN INDIA - FY2324

Test Name	Result	Unit	Bio. Ref. Range	Method
-----------	--------	------	-----------------	--------

LIPID PROFILE , SERUM

TOTAL CHOLESTEROL	127	mg/dL	<200	CHE/CHO/POD
TRIGLYCERIDES	47	mg/dL	<150	
HDL CHOLESTEROL	38	mg/dL	>40	CHE/CHO/POD
NON-HDL CHOLESTEROL	89	mg/dL	<130	Calculated
LDL CHOLESTEROL	79.6	mg/dL	<100	Calculated
VLDL CHOLESTEROL	9.4	mg/dL	<30	Calculated
CHOL / HDL RATIO	3.34		0-4.97	Calculated

Comment:

Reference Interval as per National Cholesterol Education Program (NCEP) Adult Treatment Panel III Report.

	Desirable	Borderline High	High	Very High
TOTAL CHOLESTEROL	< 200	200 - 239	≥ 240	
TRIGLYCERIDES	<150	150 - 199	200 - 499	≥ 500
LDL	Optimal < 100 Near Optimal 100-129	130 - 159	160 - 189	≥ 190
HDL	≥ 60			
NON-HDL CHOLESTEROL	Optimal <130; Above Optimal 130-159	160-189	190-219	>220

Measurements in the same patient can show physiological and analytical variations.

NCEP ATP III identifies non-HDL cholesterol as a secondary target of therapy in persons with high triglycerides.



Patient Name : Mrs.SHASHIKALA . R
 Age/Gender : 38 Y 1 M 21 D/F
 UHID/MR No : SKOR.0000187616
 Visit ID : SKOROPV257318
 Ref Doctor : Dr.SELF
 Emp/Auth/TPA ID : 115045

Collected : 22/Jul/2023 11:00AM
 Received : 22/Jul/2023 12:02PM
 Reported : 22/Jul/2023 01:53PM
 Status : Final Report
 Sponsor Name : ARCOFEMI HEALTHCARE LIMITED

DEPARTMENT OF BIOCHEMISTRY

ARCOFEMI - MEDIWHEEL - FULL BODY HEALTH ANNUAL PLUS CHECK - FEMALE - 2D ECHO - PAN INDIA - FY2324

Test Name	Result	Unit	Bio. Ref. Range	Method
-----------	--------	------	-----------------	--------

LIVER FUNCTION TEST (LFT) , SERUM

BILIRUBIN, TOTAL	0.50	mg/dL	0.1-1.2	Azobilirubin
BILIRUBIN CONJUGATED (DIRECT)	0.10	mg/dL	0.1-0.4	DIAZO DYE
BILIRUBIN (INDIRECT)	0.40	mg/dL	0.0-1.1	Dual Wavelength
ALANINE AMINOTRANSFERASE (ALT/SGPT)	15	U/L	4-44	JSCC
ASPARTATE AMINOTRANSFERASE (AST/SGOT)	16.0	U/L	8-38	JSCC
ALKALINE PHOSPHATASE	108.00	U/L	32-111	IFCC
PROTEIN, TOTAL	7.70	g/dL	6.7-8.3	BIURET
ALBUMIN	5.30	g/dL	3.8-5.0	BROMOCRESOL GREEN
GLOBULIN	2.40	g/dL	2.0-3.5	Calculated
A/G RATIO	2.21		0.9-2.0	Calculated



Patient Name : Mrs.SHASHIKALA . R
 Age/Gender : 38 Y 1 M 21 D/F
 UHID/MR No : SKOR.0000187616
 Visit ID : SKOROPV257318
 Ref Doctor : Dr.SELF
 Emp/Auth/TPA ID : 115045

Collected : 22/Jul/2023 11:04AM
 Received : 22/Jul/2023 12:02PM
 Reported : 22/Jul/2023 01:53PM
 Status : Final Report
 Sponsor Name : ARCOFEMI HEALTHCARE LIMITED

DEPARTMENT OF BIOCHEMISTRY

ARCOFEMI - MEDIWHEEL - FULL BODY HEALTH ANNUAL PLUS CHECK - FEMALE - 2D ECHO - PAN INDIA - FY2324

Test Name	Result	Unit	Bio. Ref. Range	Method
-----------	--------	------	-----------------	--------

RENAL PROFILE/KIDNEY FUNCTION TEST (RFT/KFT) , SERUM

CREATININE	0.60	mg/dL	0.4-1.1	ENZYMATIC METHOD
UREA	25.70	mg/dL	17-48	Urease
BLOOD UREA NITROGEN	12.0	mg/dL	8.0 - 23.0	Calculated
URIC ACID	5.50	mg/dL	3.0-5.5	URICASE
CALCIUM	8.20	mg/dL	8.4-10.2	CPC
PHOSPHORUS, INORGANIC	3.20	mg/dL	2.6-4.4	PNP-XOD
SODIUM	140	mmol/L	135-145	Direct ISE
POTASSIUM	4.4	mmol/L	3.5-5.1	Direct ISE
CHLORIDE	104	mmol/L	98 - 107	Direct ISE



Patient Name : Mrs.SHASHIKALA . R
 Age/Gender : 38 Y 1 M 21 D/F
 UHID/MR No : SKOR.0000187616
 Visit ID : SKOROPV257318
 Ref Doctor : Dr.SELF
 Emp/Auth/TPA ID : 115045

Collected : 22/Jul/2023 11:04AM
 Received : 22/Jul/2023 12:02PM
 Reported : 22/Jul/2023 01:50PM
 Status : Final Report
 Sponsor Name : ARCOFEMI HEALTHCARE LIMITED

DEPARTMENT OF BIOCHEMISTRY

ARCOFEMI - MEDIWHEEL - FULL BODY HEALTH ANNUAL PLUS CHECK - FEMALE - 2D ECHO - PAN INDIA - FY2324

Test Name	Result	Unit	Bio. Ref. Range	Method
GAMMA GLUTAMYL TRANSPEPTIDASE (GGT) , SERUM	18.00	U/L	16-73	Glycylglycine Kinetic method



SIN No:SE04430904

Patient Name : Mrs.SHASHIKALA . R
 Age/Gender : 38 Y 1 M 21 D/F
 UHID/MR No : SKOR.0000187616
 Visit ID : SKOROPV257318
 Ref Doctor : Dr.SELF
 Emp/Auth/TPA ID : 115045

Collected : 22/Jul/2023 11:04AM
 Received : 22/Jul/2023 12:02PM
 Reported : 22/Jul/2023 01:25PM
 Status : Final Report
 Sponsor Name : ARCOFEMI HEALTHCARE LIMITED

DEPARTMENT OF CLINICAL PATHOLOGY

ARCOFEMI - MEDIWHEEL - FULL BODY HEALTH ANNUAL PLUS CHECK - FEMALE - 2D ECHO - PAN INDIA - FY2324

Test Name	Result	Unit	Bio. Ref. Range	Method
-----------	--------	------	-----------------	--------

COMPLETE URINE EXAMINATION (CUE) , URINE

PHYSICAL EXAMINATION

Test Name	Result	Unit	Bio. Ref. Range	Method
COLOUR	PALE YELLOW		PALE YELLOW	Visual
TRANSPARENCY	CLEAR		CLEAR	Visual
pH	6.0		5-7.5	Bromothymol Blue
SP. GRAVITY	1.020		1.002-1.030	Dipstick

BIOCHEMICAL EXAMINATION

Test Name	Result	Unit	Bio. Ref. Range	Method
URINE PROTEIN	NEGATIVE		NEGATIVE	PROTEIN ERROR OF INDICATOR
GLUCOSE	NEGATIVE		NEGATIVE	GOD-POD
URINE BILIRUBIN	NEGATIVE		NEGATIVE	AZO COUPLING
URINE KETONES (RANDOM)	NEGATIVE		NEGATIVE	NITROPRUSSIDE
UROBILINOGEN	NORMAL		NORMAL	EHRlich
BLOOD	NEGATIVE		NEGATIVE	Dipstick
NITRITE	NEGATIVE		NEGATIVE	Dipstick
LEUCOCYTE ESTERASE	NEGATIVE		NEGATIVE	PYRROLE HYDROLYSIS

CENTRIFUGED SEDIMENT WET MOUNT AND MICROSCOPY

Test Name	Result	Unit	Bio. Ref. Range	Method
PUS CELLS	3 - 5	/hpf	0-5	Microscopy
EPITHELIAL CELLS	1 - 2	/hpf	<10	MICROSCOPY
RBC	NIL	/hpf	0-2	MICROSCOPY
CASTS	NIL		0-2 Hyaline Cast	MICROSCOPY
CRYSTALS	ABSENT		ABSENT	MICROSCOPY
OTHERS	ABSENT			MICROSCOPY



Patient Name : Mrs.SHASHIKALA . R
 Age/Gender : 38 Y 1 M 21 D/F
 UHID/MR No : SKOR.0000187616
 Visit ID : SKOROPV257318
 Ref Doctor : Dr.SELF
 Emp/Auth/TPA ID : 115045

Collected : 22/Jul/2023 11:00AM
 Received : 22/Jul/2023 12:02PM
 Reported : 22/Jul/2023 01:27PM
 Status : Final Report
 Sponsor Name : ARCOFEMI HEALTHCARE LIMITED

DEPARTMENT OF CLINICAL PATHOLOGY

ARCOFEMI - MEDIWHEEL - FULL BODY HEALTH ANNUAL PLUS CHECK - FEMALE - 2D ECHO - PAN INDIA - FY2324

Test Name	Result	Unit	Bio. Ref. Range	Method
URINE GLUCOSE(POST PRANDIAL) , URINE	NEGATIVE		NEGATIVE	Dipstick
URINE GLUCOSE(FASTING) , URINE	NEGATIVE		NEGATIVE	Dipstick

*** End Of Report ***

Result/s to Follow:
 HBA1C (GLYCATED HEMOGLOBIN)



DR. ANNIE ROSE L
 M.B.B.S, DNB(PATH)
 Consultant pathologist



HR 62 bpm

Bp 118/71 mmHg

NAME: MRS SHASHIKALA

GENDER: F

Measurement Results:

Interpretation:

PR : 132 ms
 P : 100 ms
 RR/PP : 962 / 930 ms
 P/QRS/T : 50 / 65 / 70 degrees
 QT/QTcB : 422 / 430 ms
 QT/QTcD : 36 / 37 ms
 Sokolow : 1.1 mV
 NK : 8

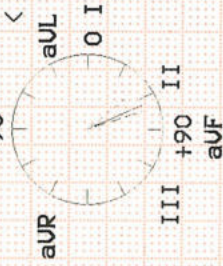

low QRS amplitudes probably abnormal ECG

[Handwritten signature]

Unconfirmed report

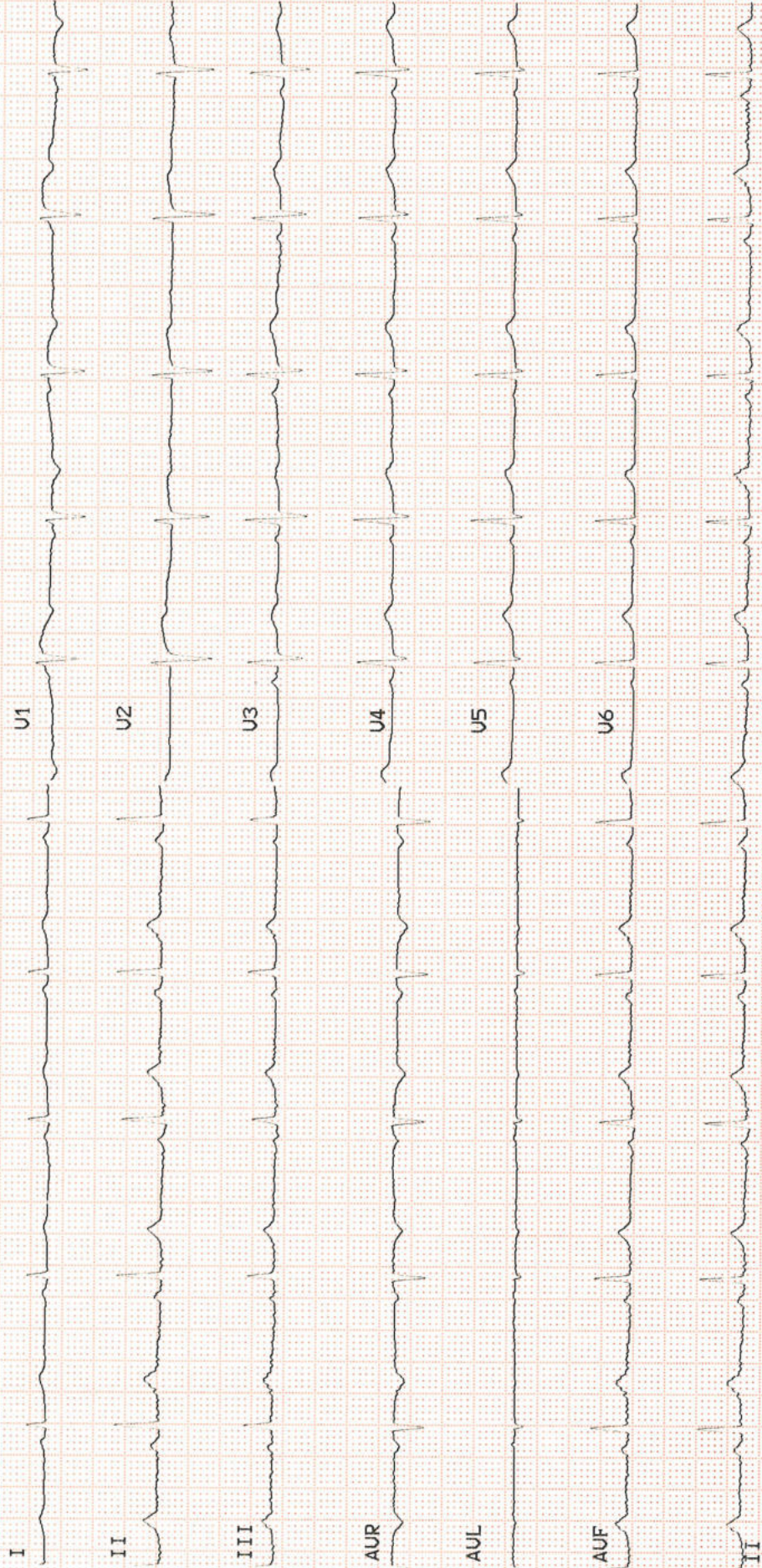

Pt. Name: MRS.SHASHIKALA R	Age/Sex: 38 Y / F
Ref By: H.C	Date: 22 / 07 / 2023

ULTRASOUND ABDOMEN AND PELVIS

- LIVER:** Normal in size measures 13.7cms, and normal in echotexture. No focal lesion is seen. No IHBR dilatation is seen. Portal vein and CBD are normal.
- GALL BLADDER:** Is well distended with normal wall thickness. No pericholecystic collection is seen. No intraluminal content or calculi are seen.
- PANCREAS:** Normal in size and echotexture. No focal lesion is seen. Peri-pancreatic fat planes are well preserved.
- SPLEEN:** **Enlarged in size measures 13.8 cms and normal in echotexture.** No focal lesion is seen. Splenic vein is normal.
- KIDNEYS:** Right Kidney measures 9.7 x 4.5 cms, Left Kidney measures 11.9 x 4.7 cms. Both kidneys are normal in size, shape, position, contour and echotexture. Cortico-medullary differentiation is well maintained. No calculi / hydronephrosis are seen.
- URINARY BLADDER:** Is well-distended with normal wall thickness. No intraluminal content or calculi are seen.
- UTERUS:** Is antverted, Normal in size and echotexture. Normal endomyometrial echoes are seen. No focal lesion is seen.
- OVARIES:** Normal in size and echotexture. No focal lesion is seen.
- Both the adnexa are clear. No lymphadenopathy or ascites are seen.

IMPRESSION: SPLEENOMEGALY.

Thanks for reference.

Dr. R. K. KALYANI
M.B.B.S., D.N.B.
CONSULTANT RADIOLOGIST

Dr. Roma Haider

Dental Surgeon

Certified in Esthetic Dentistry & Implantology

Email : roma.haider@yahoo.com

Consultation : Monday to Saturday 10 am to 7 pm

8296500869 - Whats App.

7259679908



A-C

22/7/2023

Mrs Shashikala R.

38/F

• Restorative Procedures

• Root canal treatment

- multiple carious teeth

• Teeth replacement -
fixed and removable dentures

- Advised restorations

• Oral surgery

• Orthodontics

• Preventive dentistry

• Dental Implants

• Pedodontics

• Esthetics & smile design

• Tooth Jewellery

• Periodontics

NAME	MRS. SHASHIKALA		DATE:22/07/2023
AGE	38YRS	KRM NUMBER	187616
GENDER	FEMALE	REFERRED BY	DR.SELF

DIMENSIONS:

AORTA:2.8 cms	IVSD: 1.1 cms	LVDd: 4.0 cms	LVPWD :0.9 cms
LA : 2.6 cms	IVSS : 1.2 cms	LVDs:2.2 cms	LVPWS:1.1 cms
EF : 60%			EDV :62 ML
			ESV :23 ML

VALVES:

MITRAL : NORMAL.
TRICUSPID : NORMAL.
AORTIC : NORMAL.
PULMONARY : NORMAL.

2D – ECHO:

IAS : Intact.
IVS : Intact.
RA : Normal.
RV : Normal.
LA : NORMAL.
LV : NORMAL;
IVC, AORTA AND PULMONARY ARTERY: NORMAL.
PERICARDIUM : NORMAL.

DOPPLER DAT

Mitral valve : E-0.69M/sec A-0.55 m/sec, NO MR.
Tricuspid valve : NO TR
Aortic valve : V max –1.0 m /sec, NO AR.
Pulmonary valve : NO PR.

FINAL IMPRESSION:

NORMAL CHAMBERS AND VALVES
NO LV REGIONAL WALL MOTION ABNORMALITIES AT REST
NORMAL LV & RV SYSTOLIC FUNCTION, EF- 60%
NO PERICARDIAL EFFUSION/CLOT/ VEGETATION.

DR. MOHAN MURALI
Consultant Cardiologist