

25mm/s 10mm/mV
V1
V2
V3
AC50Hz + EMG25Hz + DEPT

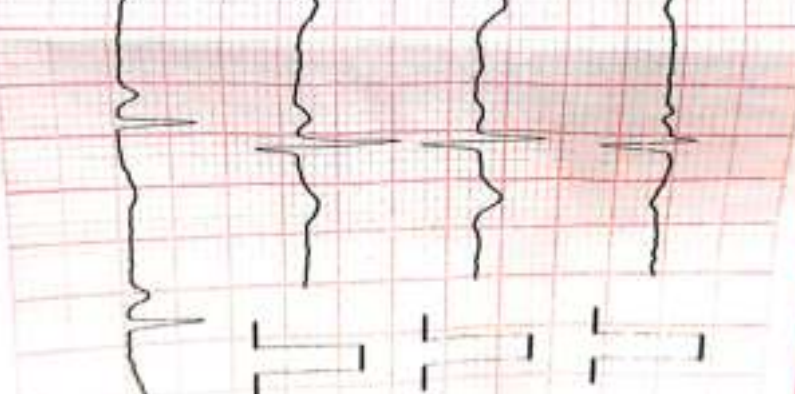

25mm/s 10mm/mV
V4
V5
V6
AC50Hz + EMG25Hz + DEPT

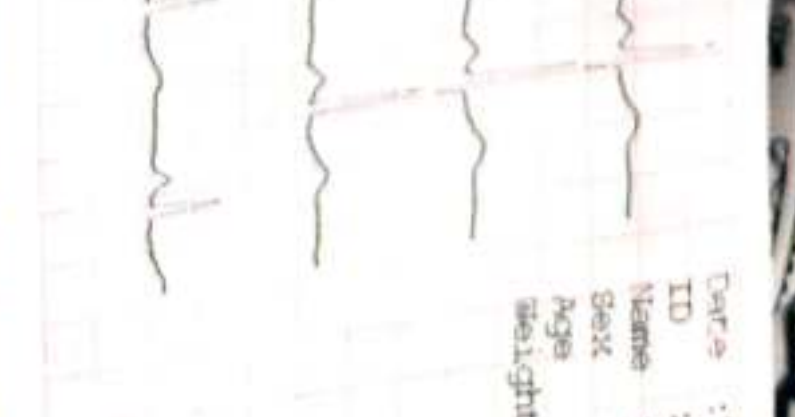

Date :
ID :
Name :
Sex :
Age :
Weight :

Date : 2023-12-23 09:23:15
ID : 0000002
Name : Rushmi Rathod
Sex :
Age :
Weight:

Aeg-37



<<Conclusion>>

Normal sinus rhythm

Cardiac electrical axis normal

FELLOWSHIP IN
G-71382
EMERGENCY

<<Report need physician confirm>>



FITNESS CERTIFICATE

CANDIDATE

Name: Reishmi Rathod
 Date of Birth: _____ Age: 37 Blood Group: A +ve
 Sex: Male Female Marital Status: Married Unmarried
 Address: _____

Any allergy / Disability / Pre-existing disease:
stone in gall bladder since 23/12/23

CLINICAL FINDINGS

Height <u>147</u> Cms.	Weight <u>56</u> Kgs.	Near Vision: L.E. <u>6/6</u> R.E. <u>6/6</u>	Hearing Left Ear: <input checked="" type="checkbox"/>
BP: <u>110/70 mm/Hg</u>	Pulse Rate: <u>72 /min</u>	Distant Vision: L.E. <u>6/6</u> R.E. <u>6/6</u>	Right Ear: <input checked="" type="checkbox"/>
CVS: <u>S1S2 (w)</u>	RS: <u>AEB clear</u>	Colour Vision: _____	Abdomen: <u>soft</u>
Any other Findings: <u>NO</u>			

CERTIFICATE

I Dr.: Pranav Patel
 hereby certify that I have examined Mr./Ms.: Reishmi Rathod
 on 23/12/23 and find him FIT / UNFIT for employment.

Remarks if unfit: _____

DR. PRANAV PATEL
 M.D. PHYSICIAN
 G-71382
 Signature & Seal

[Signature]
 Signature of Candidate



Address / Tel No. _____

DECLARATION

I declare that the above information is true and correct to the best of my knowledge and I am not suffering from any disease / illness, the presence of which I have not revealed. I fully understand that any misrepresentation of this declaration could lead to the termination of my offer / appointment. In case of any discrepancy arising out of my declaration, I will undergo the medical check-up by the company's suggested doctor and their findings will be fully binding on me and action thereon towards my employment will be accepted by me.

Signature of Candidate: [Signature]

Date: 23/12/23



भारतीय विशिष्ट पहचान प्राधिकरण
भारत सरकार
Unique Identification Authority of India
Government of India



E-Aadhaar Letter

नामांकन ક્રમ સંખ્યા/Enrolment No.: 1408/30010/02338

Rashmi Chetan Rathod (રશ્મિ ચેતન રાઠોડ)

સુધના

W/O: Chetan Rathod, 910, Kisan Society, Garkhaya,
Dahod, Dohad, Dahod,
Gujarat - 389151

- આધાર ઓળખાણનું પ્રમાણ છે, નાગરિકતાનું નહીં.
- ઓળખાણનું પ્રમાણ ઓનલાઇન ઓથેન્ટિકેશન દ્વારા પ્રાપ્ત કરી શકાય છે.
- આ ઇલેક્ટ્રોનિક્સ પદ્ધતિ દ્વારા યાનત્રિક રીતે જનરેટ થયેલ છે.

તમારી આધાર સંખ્યા/ Your Aadhaar No.:

5720 5970 0572



INFORMATION

- Aadhaar is a proof of identity, not of citizenship.
- To establish identity, authenticate online.
- This is electronically generated letter.

આધાર-સામાન્ય માણસનો અધિકાર

Digitally signed by Rashmi Chetan Rathod
Date: 2014.09.09 09:01:32 IST



1800 301 1947



help@uidai.gov.in



www.uidai.gov.in

- આધાર આધાર દેશભરમાં માન્ય છે.
- આધાર માટે તમારે એક જ વાર નોંધણી કરાવવી પડશે.
- તમારી કોઈપણ મોબાઇલ નંબર અને ઇ-મેઇલ સરનામું લખાવવા વિનંતિ છે. એનાથી જુદી જુદી સવલતોનો લાભ લેવાનું સહેલું બનશે.
- Aadhaar is valid throughout the country.
- You need to enrol only once for Aadhaar.
- Please update your mobile number and e-mail address. This will help you to avail various services in future.



ભારત સરકાર
GOVERNMENT OF INDIA



ભારતીય વિશિષ્ટ પહચાન પ્રાધિકરણ
UNIQUE IDENTIFICATION AUTHORITY OF INDIA



રશ્મિ ચેતન રાઠોડ
Rashmi Chetan Rathod
જન્મ તારીખ/ DOB: 01/11/1986
સ્ત્રી / FEMALE



સરનામું :
W/O: ચેતન રાઠોડ, 910,
કિસાન સોસાયટી, ગાર્કયા,
દાહોડ, દોહાડ, દાહોડ,
ગુજરાત - 389151
Address:
W/O Chetan Rathod, 910, Kisan
Society, Garkhaya, Dahod, Dohad,
Dahod,
Gujarat - 389151

5720 5970 0572

5720 5970 0572

આધાર-સામાન્ય માણસનો અધિકાર

Aadhaar-Aam Admi ka Adhikar





बैंक ऑफ़ बड़ोदा
Bank of Baroda

नाम रश्मि चेतन राठोड
Name RASHMI CHETAN RATHOD
कार्यकारी कूट नं.
E.C. No. 78946



D-K

जारीकर्ता अधिकारी
Issuing Authority

धारक के हस्ताक्षर
Signature of Holder





246

37 Yrs/ F

RASHMI RATHOD
Kg / Ht. cms

Ref. No.

Date: 23-12-2023
Time: 10:24 AM

Ref By:
Protocol Bruce

CHHANI MULTISPECIALITY HOSPITAL

Opp. Prakul Resort, Chhani, Vadodara, Gujarat

Summary

Stage	Stg Time min:sec	Speed km/h	Grade %	METs	HR bpm	BP mmHg	RPP	PVCs
Pre Ex								
Supine				1	86	110/70	95	
Standing				1	81	110/70	89	
Hyp Vent				1	75	110/70	82	
S1	03:00	2.7	10.0	4.8	126	110/70	139	
S2	03:00	4.0	12.0	6.9	151	130/90	196	
Peak Ex	03:00	5.4	14.0	9.5	176	140/100	246	
Post Ex 1	02:00			1	129	135/90	174	
Post Ex 2	00:33			1	113	125/80	141	
Finish				1	115	125/80	144	

Findings: Exercise Time : 09:00 mins

Max HR attained : 176 bpm 96 % of Target 183 bpm

Max BP : 140/100mmHg

Max Workload attained : 9.5 METs (Good Effort Tolerance)

Reason for Test Termination: Patient Completed Test

No significant ST segment changes noted during exercise or recovery stages.

No Angina / Arrhythmia / S3 / Murmur

Final Impression : Test is negative for inducible ischaemia.

DR. PRANAV PATEL
PHYSICIAN
G-71382

REUMATISM & RHEUMATOLOGY
CLINICAL SERVICES



STL mm	S1	S2	Post Ex 1	Post Ex 2
I				
II				
III				
aVR				
aVL				
aVF				
V1				
V2				
V3				
V4				
V5				
V6				

246 RASHMI RATHOD
 37 Yrs/F Kg / Ht- cms Ref No.-
 Date: 23-12-2023 Time: 10:24 AM
 Post J.75 mS

Speed --- km/h Hr: 82 Target Hr 44 % of 183 Filter: 0.1 - 100 Hz Gain: 10 mm/mV
 Grade: --- % Mels: 1 Ex Time --- min:sec BLC: On Sweep: 25 mm/s
 Protocol Bruce BP: 110/70 mmHg Curr Time: 00:08 Notch On Median Sweep 25 mm/s

Linked Medians
 Pre Ex

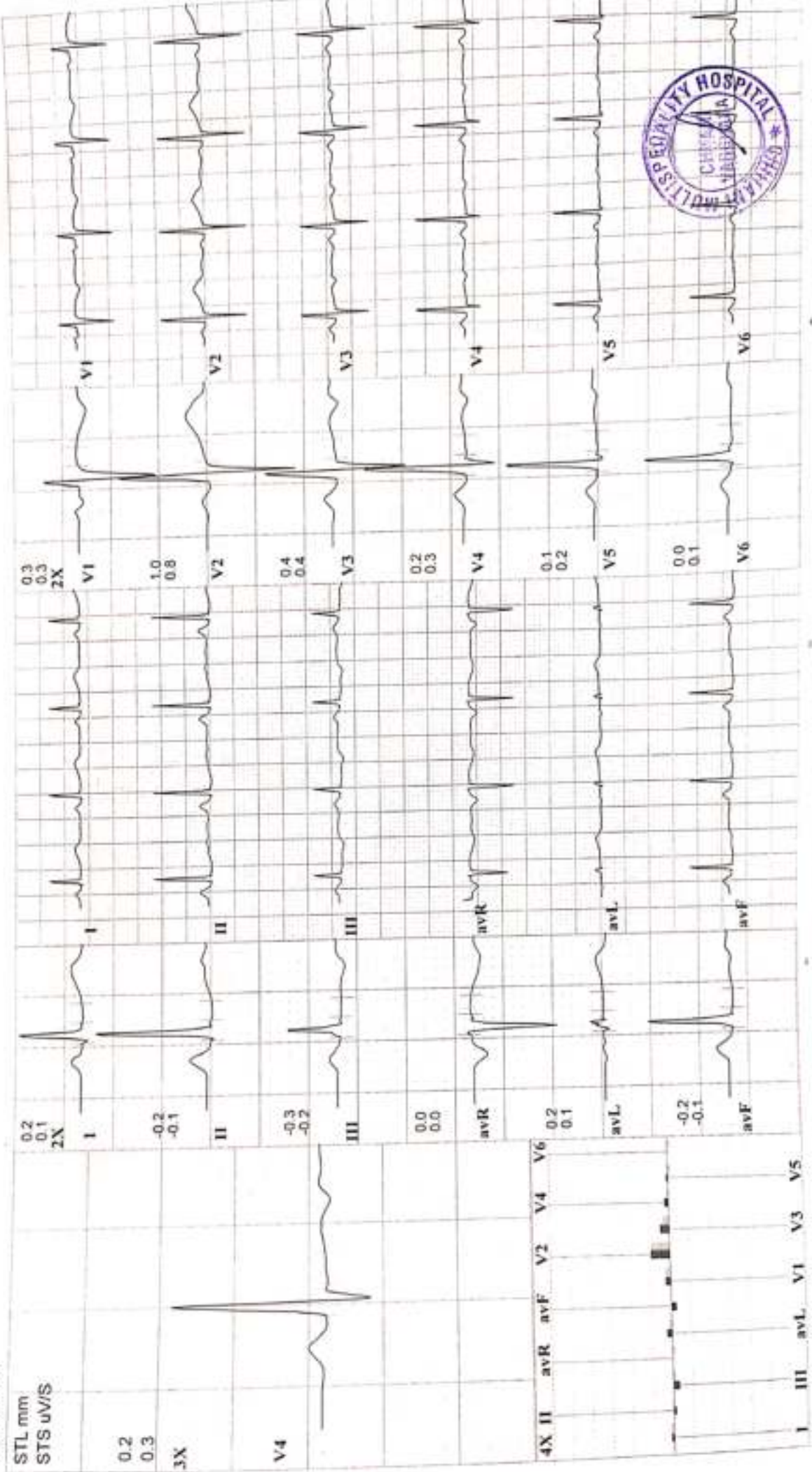

246
37 Yrs/ F
Date: 23-12-2023 Time: 10:24 AM
Post J: 75 mS

RASHMI RATHOD
Kg / Ht- cms
Ref No.

Speed: 2.7 km/h Hr: 126
Grade: 10 % Met: 4.8
Protocol: Bruce BP: 110/70 mmHg Curr Time: 03:52

Target Hr: 66 % of 183
Filter: 0.1 - 100 Hz
Gain: 10 mm/mV
Sweep: 25 mm/s
Median Sweep: 25 mm/s

Linked Medians
S1

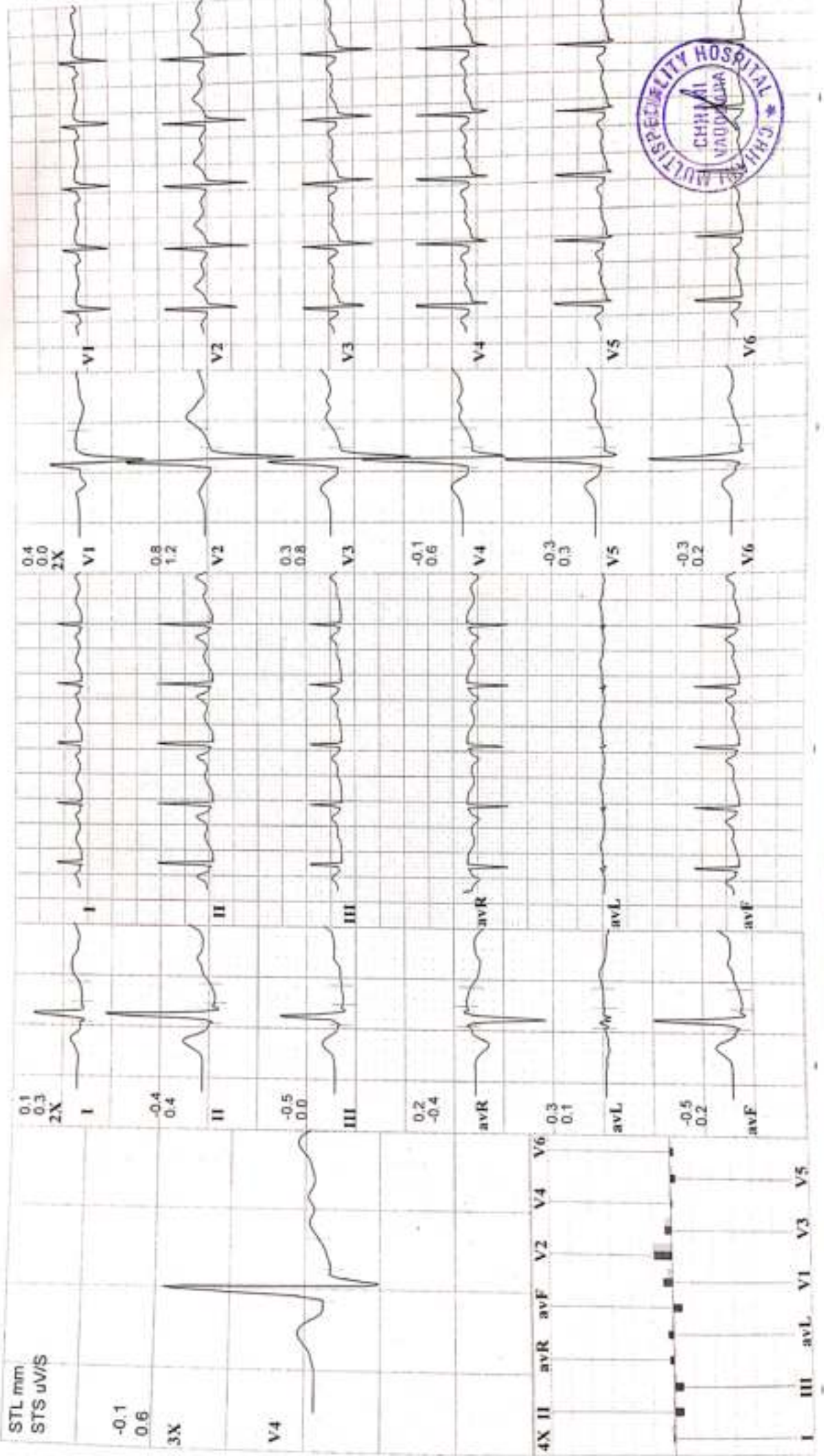

246
37 Yrs/ F
Date: 23-12-2023 Time: 10:24 AM
Post J 64 mS

Speed 4 km/h Hr 151
Grade 12% Met/s 6.9
Protocol Bruce BP: 130/90 mmHg Cur Time 06:52

Linked Medians
S2

Target Hr 82% of 183
Ex Time 06:00
Cur Time 06:52

Filter 0.1 - 100 Hz
Gain 10 mm/mV
Sweep 25 mm/s
Median Sweep 25 mm/s

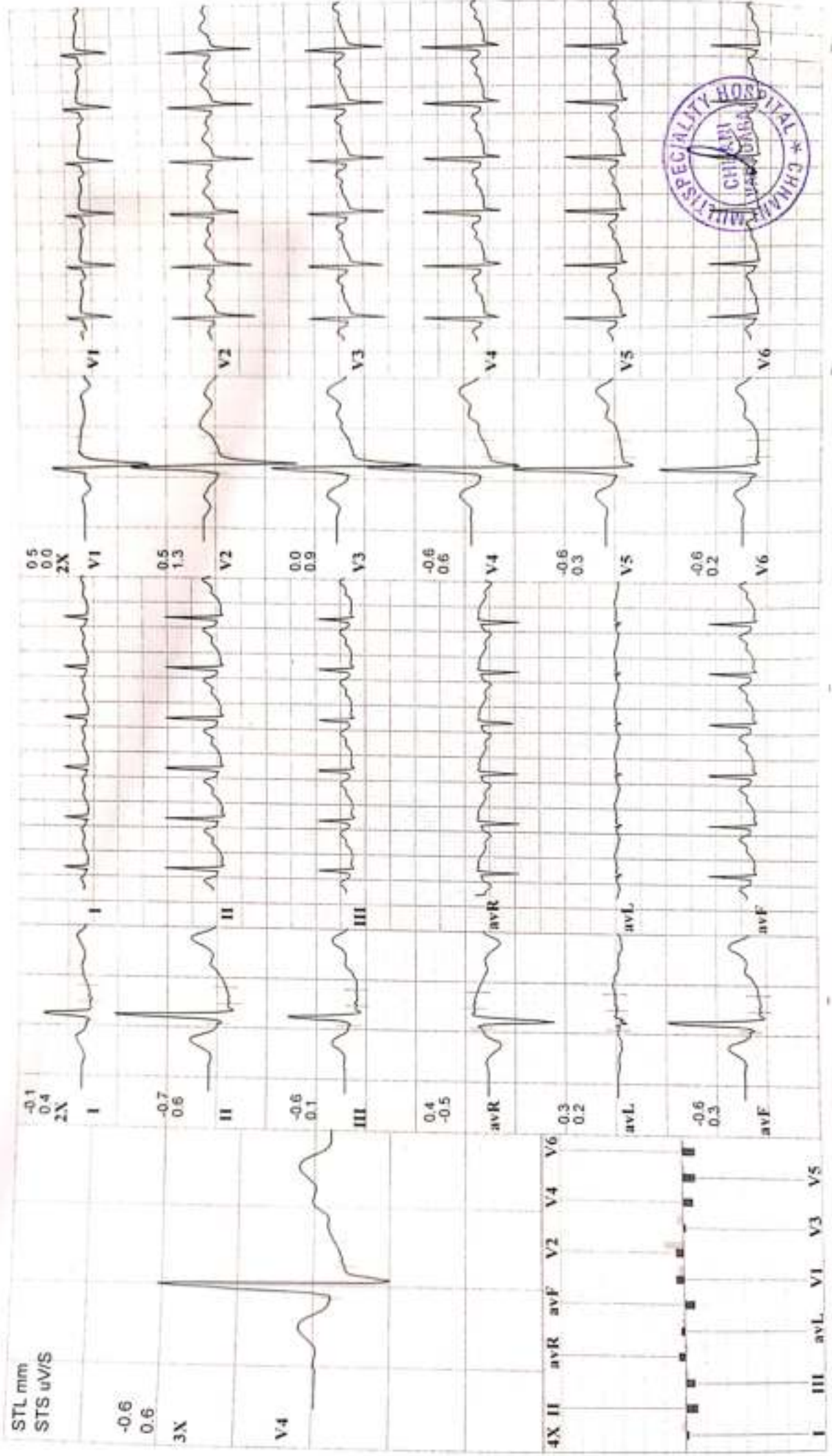



CHHANI MULTISPECIALITY HOSPITAL

Opp. Prakaraji Resort, Chhani, Vadodara, Gujarat

246 RASHMI RATHOD

37 Yrs/ F Kg/ Ht- cms

Date: 23-12-2023 Time: 10:24 AM

Post J.60 mS

Speed: 5.4 kmh Hr. 176

Grade: 14 % MetS: 9.5

Protocol: Bruce BP: 140/100 mmHg Cur Time 09:52

Target Hr: 96 % of 183 Filter: 0.1 - 100 Hz

Gain: 10 mm/mV

Sweep: 25 mm/s

Median Sweep: 25 mm/s

Linked Medians

Peak Ex

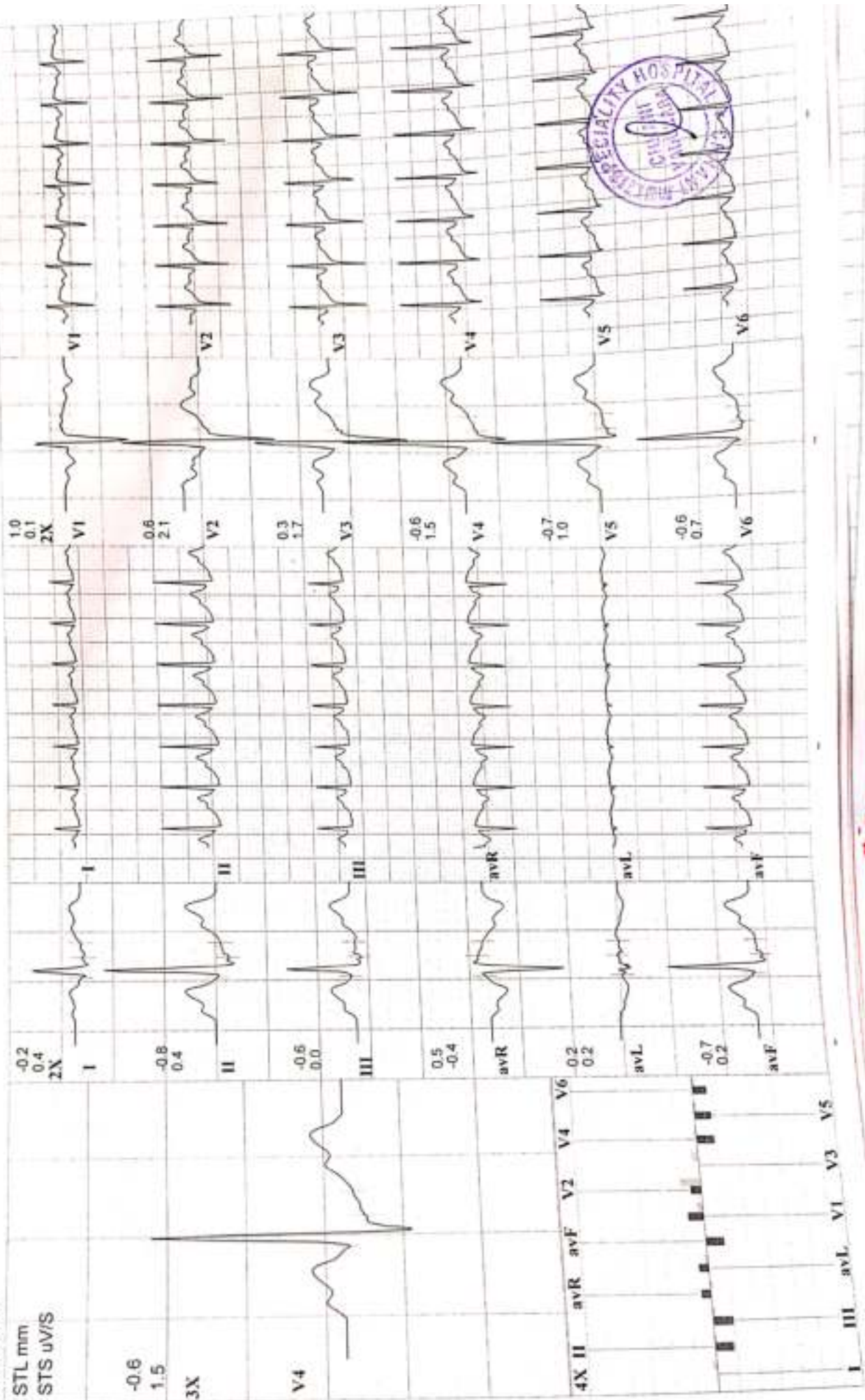

246
 37 Yrs/ F
 RASHMI RATHOD
 Kg / Ht. cms
 Date: 23-12-2023 Time: 10:24 AM
 Post J: 60 mS

Speed: --- km/h Hr: 129
 Grade: --- % Met/s: 1
 Protocol Bruce BP: 135/90 mmHg Curr Time: 11:52

Target Hr: 70 % of 183 Filter: 0.1 - 100 Hz Gain: 10 mm/mV
 Ex Time: 09:00 BLC: On Sweep: 25 mm/S
 MatchOn Median Sweep: 25 mm/S

Linked Medians
 Post Ex 1

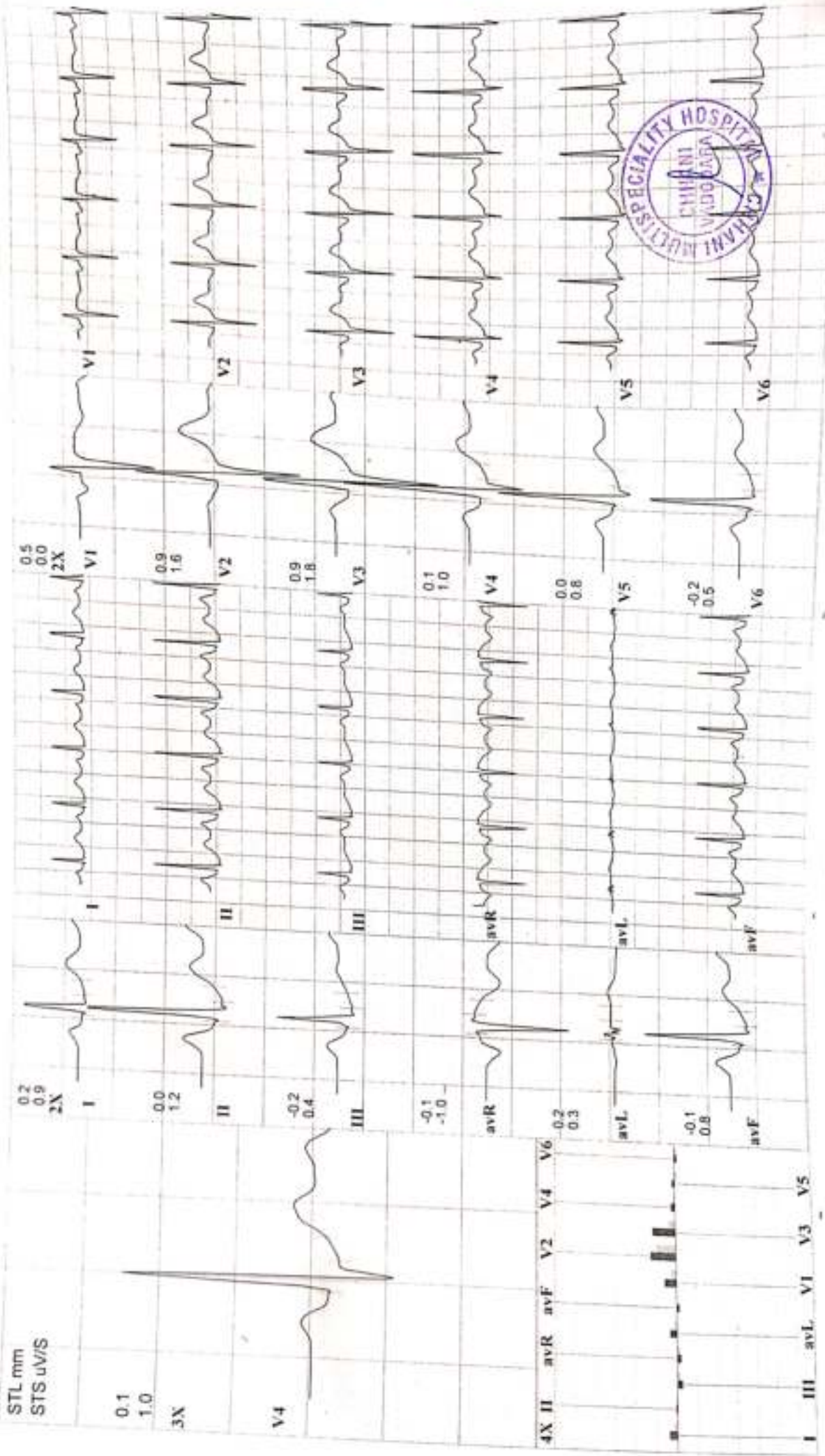

10 mm/mV
25 mm/s
Median Sweep 25 mm/s

Speed: --- km/h Hr: 113 Target Hr: 61% of 183 Filter: 0.1 - 100 Hz Gain
Grade: --- % Mets: 1 Ex Time: 09:00 BLC: On Sweep:
Protocol: Enise BP: 125/80 mmHg Curr Time: 12:25 Notch: On Median Sweep 25 mm/s

246
37 Yrs/ F
Date: 23-12-2023 Time: 10:24 AM
Post J: 63 mS

RASHMI RATHOD
Kg / Ht: cms
Ref No:

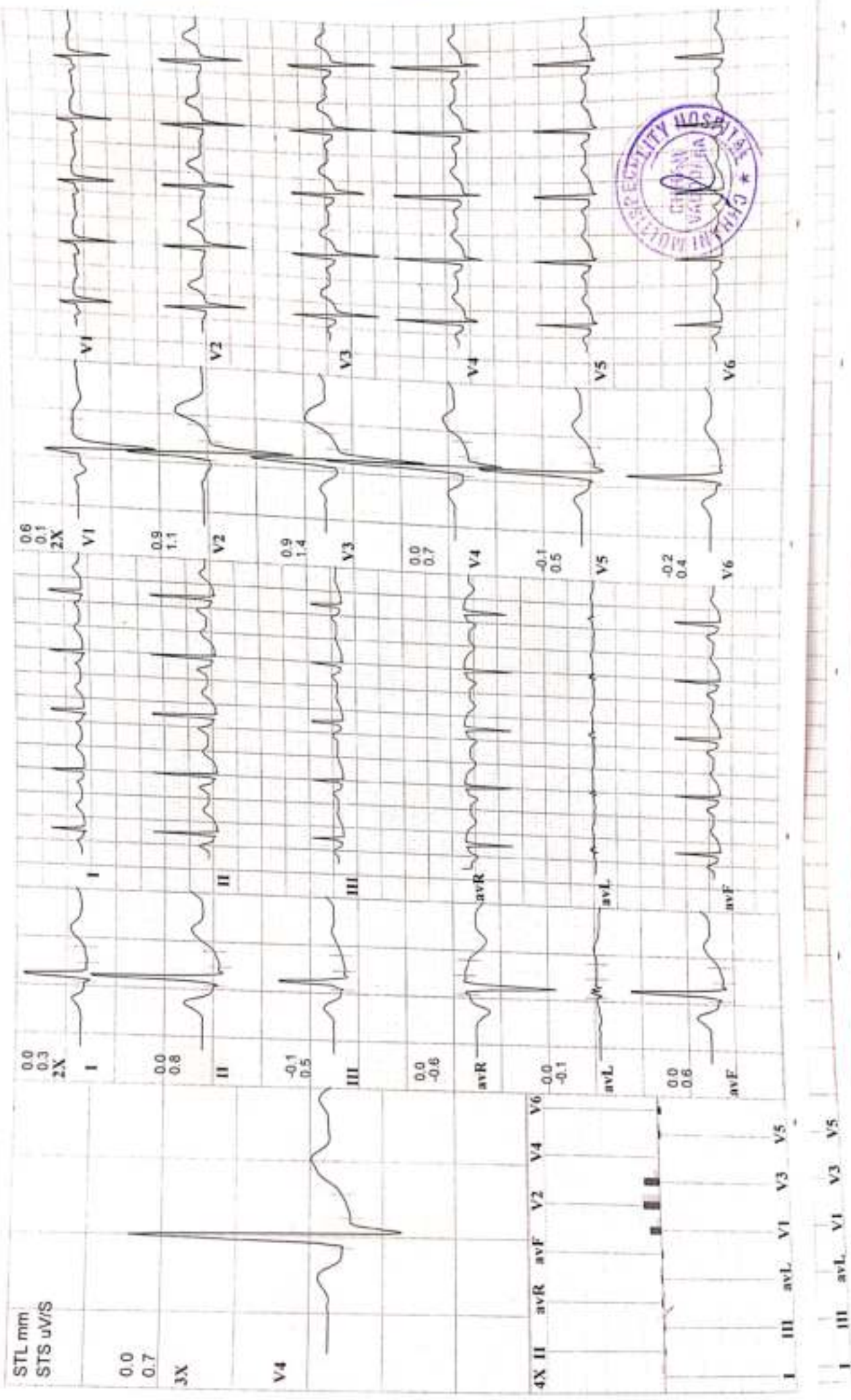

246
 37 Yrs/ F
 Date: 23-12-2023 Time: 10:24 AM
 Post J 66 mS

RASHMI RATHOD
 Kg / Ht- cms
 Ref No.:

Speed --- km/h Hr: 81
 Grade: --- % Ex Time: --- min:sec
 Protocol: Bruce BP: 110/70 mmHg Curr Time: 00:09

10 mm/mV
 25 mm/5
 Median Sweep 25 mm/5

Linked Medians

Pre Ex

Supine

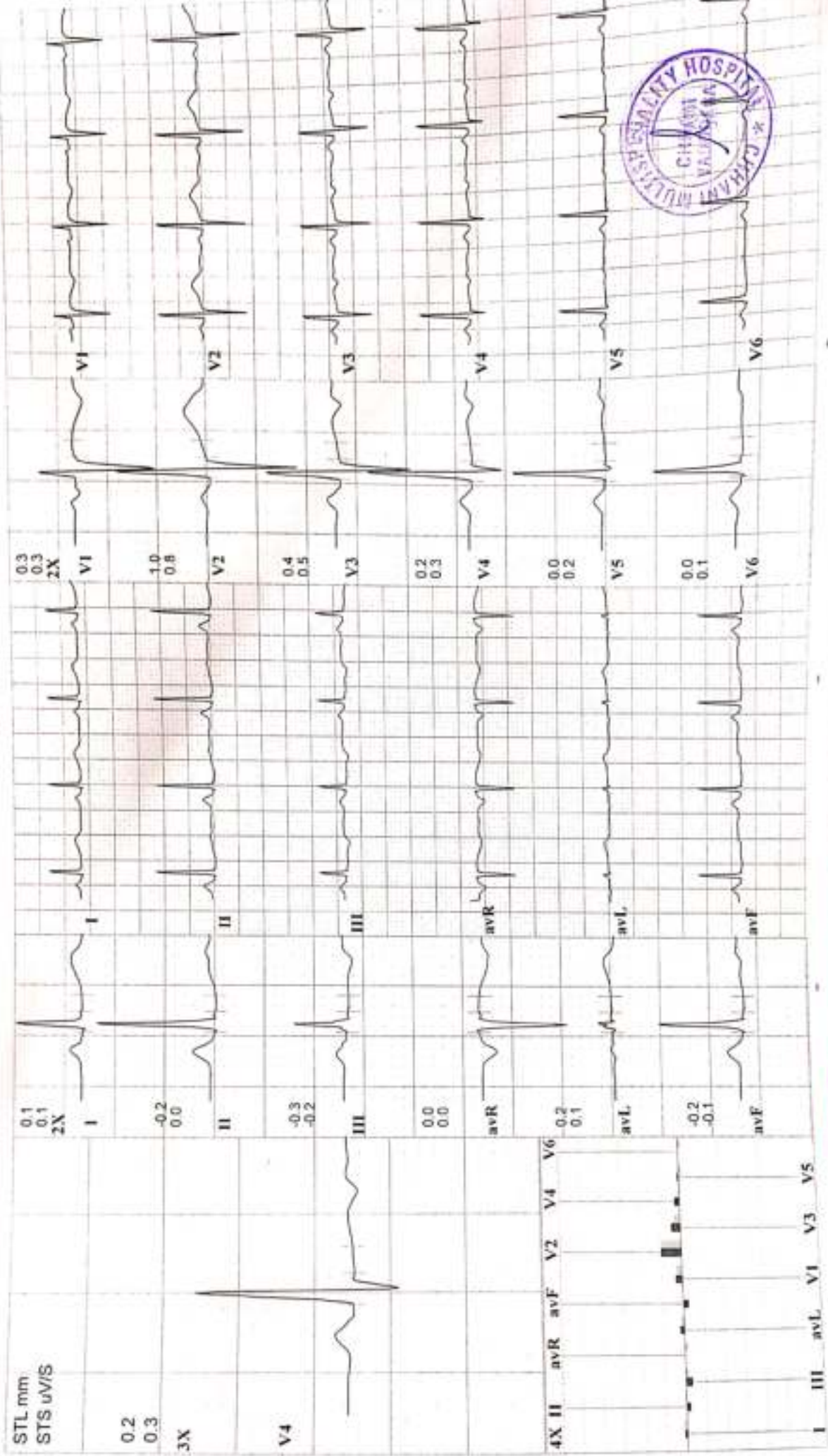

CHHANI MULTISPECIALITY HOSPITAL

Opp Prakruti Resort, Chhani, Vadodara, Gujarat.

246
 37 Yrs/ F
 Date: 23-12-2023 Time: 10:24 AM
 Post J 75 mS

RASHMI RATHOD

Kg / Hr. cms

Ref No.:

Speed --- km/h Hr 75

Grade: --- % Met/s 1

Protocol Bruce BP 110/70 mmHg Curr Time 00:29

Target Hr: 40 % of 183

Ex Time: --- min:sec

MatchOn

10 mm/mV

25 mm/s

Median Sweep 25 mm/s

Linked Medians

Pre Ex

Standing

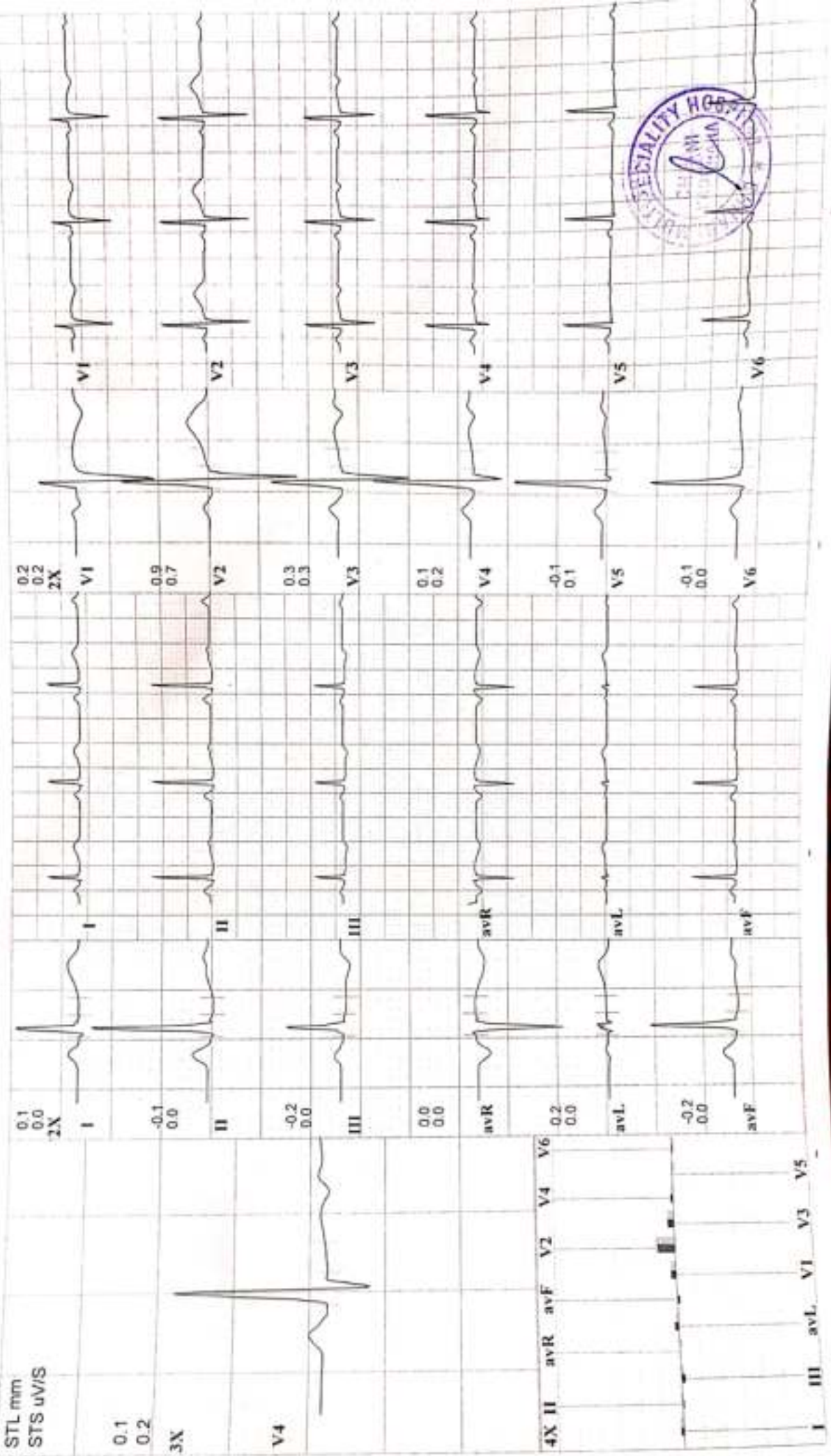



CHHANI MULTISPECIALITY HOSPITAL

Opp. Prakruti Resort, Chhani, Vadodara, Gujarat

246
 37 Yrs/ F
 RASHMI RATHOD
 Kg / Ht. cms Ref No.:
 Date: 23-12-2023 Time: 10:24 AM
 Post J-78 mS

Speed: --- km/h Hr: 79 Target Hr: 43 % of 183 Filter: 0.1 - 100 Hz Gain: 10 mm/mV
 Grade: --- % Mels: 1 Ex Time: --- min:sec BLC: On Sweep: 25 mm/s
 Protocol: Bruce BP: 110/70 mmHg Curr Time 00:52 Notch: On Median Sweep: 25 mm/s

Linked Medians
 Pre Ex
 Hyp Vent

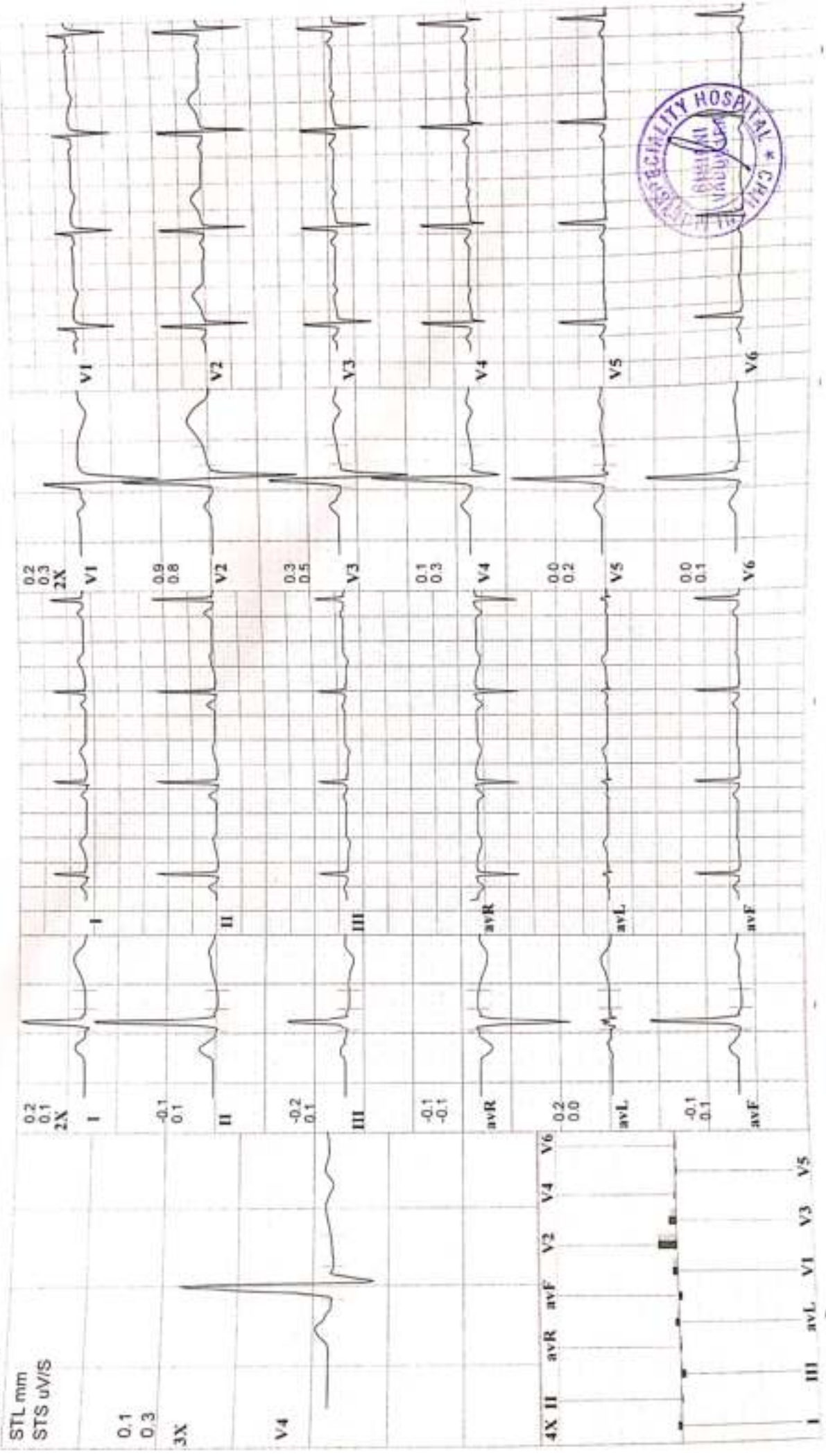



NAME: MRS. RASHMI RATHOD

AGE:37/FEMALE

DATE: 23/12/2023

USG FOR ABDOMEN

LIVER:

The echogenicity of the liver is normal.
There is no focal liver lesion.
There are no dilated intrahepatic biliary radicles.

GALL BLADDER:

Multiple calculi noted in gall bladder.

SPLEEN:

The echogenicity of the spleen is normal.
There is no focal splenic lesion.

PANCREAS:

The echogenicity appears to be normal.
There is no free fluid in the abdomen.
There are no enlarged retroperitoneal lymphnodes.

KIDNEY:

The kidneys are normal in position, size, shape and outline.
The parenchyma is normal. Right kidney measure 90*36 cm.
Left kidney measure 95*42 cm.

BLADDER:

Bladder is well distended and shows normal wall thickness. No evidence of intraluminal mass or calculi.

UTERUS : Normal in size ,contour, and echotexture.

Both ovaries appears normal in size and echotexture. No adnexal mass lesions.

There is no evidence of ascites.

No evidence of any gross bowel mass seen.

No evidence of any aorto-caval or mesenteric root lymphadenopathy.

Appendix cannot be imaged.No mass or collection in right iliac fossa



DR. PRANAV PATEL
M.D. PHYSICIAN
G-71382
FELLOWSHIP IN UROLOGY & EMERGENCY

Pranav Patel



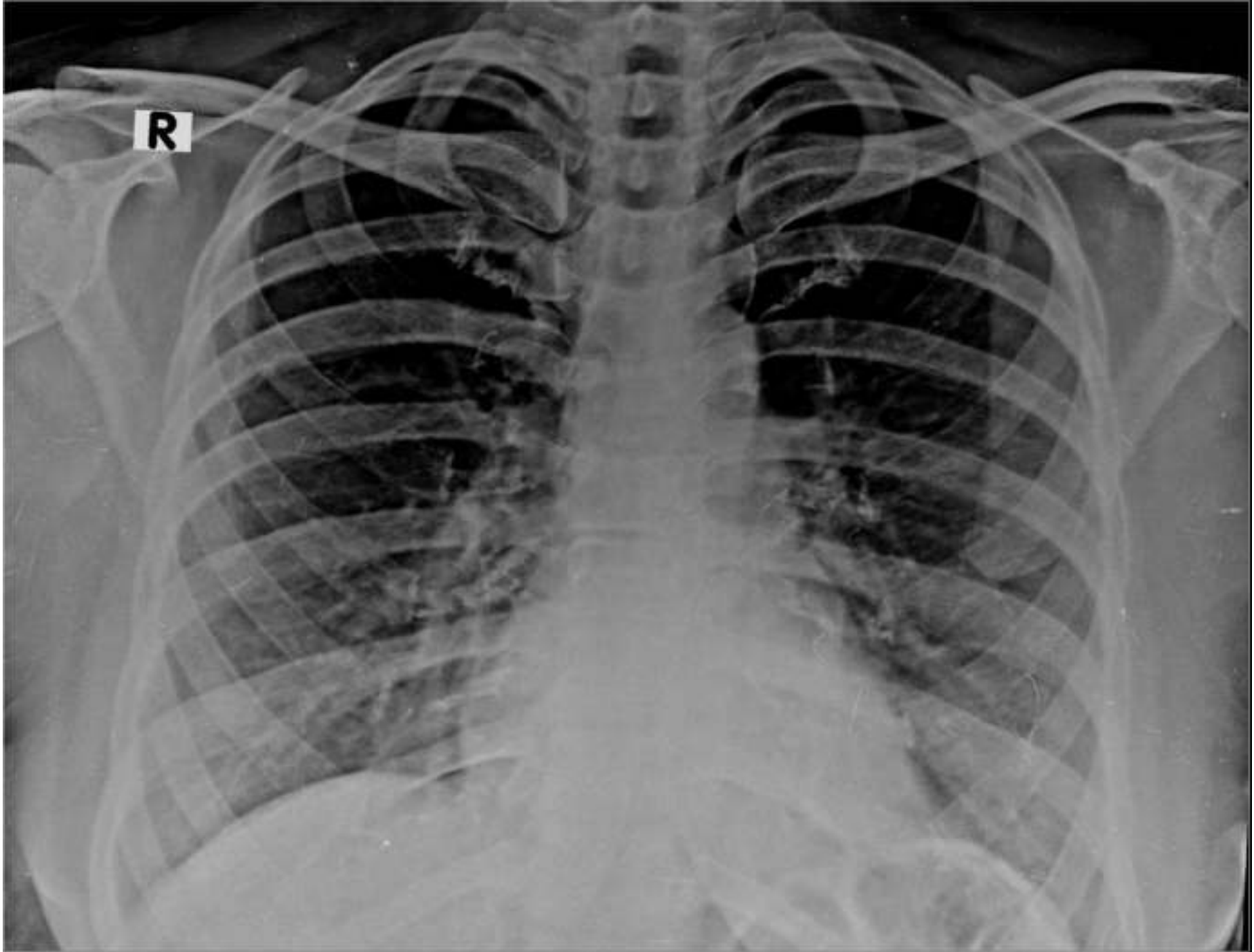

RASHMI RATHOD 37Y CHEST PA 23-12-2023
SUNNY DIGITAL X-RAY SERVICES 8758530074



24/7

Sunny K. Machhi
+91 87585 30074
+91 83205 61551
sunnydigitalxray@yahoo.com

PATIENTS NAME	RASHMI RATHOD	AGE/SEX	37/FEMALE
REF BY		DATE	23/12/2023

X-RAY CHEST PA VIEW:

BOTH LUNG FIELDS ARE NORMAL.
THE HILAR SHADOWS ARE NORMAL IN SIZE, POSITION AND DENSITY.
BOTH CARDIOPHRENIC AND COSTOPHRENIC ANGLES ARE CLEAR.
THE CARDIAC SILHOUETTE IS WITHIN NORMAL LIMITS.
AORTIC SHADOW IS NORMAL.
REST OF THE VISUALIZED MEDIASTINUM SHADOWS ARE NORMAL.
BOTH DOMES OF DIAPHRAGMS ARE NORMAL.
THE VISUALIZED BONY THORAX IS NORMAL.

CONCLUSION : NORMAL LUNGS HEART AND MEDIASTINUM.

DR. AVINASH B. RATHOD
(Consultant Radiologist)
M.B.B.S D.M.R.D
MMC Reg. 2011051616



Pt. Name : Rashmi Rathod
Age/Gender : 37 Years Female
Patient ID : 2629
Ref. By : Dr. BOB
Address :



Registered On : 23 Dec, 2023 09:55 AM
Collected On : 23 Dec, 2023 09:56 AM
Reported On : 23 Dec, 2023 06:22 PM
MO : 7567188841

CBC

Investigation	Observed Value	Biological Reference Interval	Unit
HEMOGLOBIN			
Hemoglobin (Hb)	10.1	12 - 15	g/dL
Total RBC Count	3.47	3.9 - 4.8	mill/cumm
BLOOD INDICES			
Packed Cell Volume (PCV)	24.8	36.1 - 44.3	%
Mean Corpuscular Volume(MCV)	71.47	78.2 - 97.93	fL
Mean Corpuscular Hemoglobin (MCH)	29.11	27 - 33	pg/cell
Mean Corpuscular Hemoglobin Concentration (MCHC)	40.73	33 - 36	g/dL
Red cell Distribution Width (RDW)	15.4	11.5 - 16	%
WBC COUNT			
Total WBC Count	7500	4000 - 10500	cumm
DIFFERENTIAL WBC COUNT			
Neutrophils	58	40 - 70	%
Lymphocytes	37	20 - 40	%
Eosinophils	02	1 - 6	%
Monocytes	03	2 - 6	%
Basophils	00		%
Erythrocyte Sedimentation Rate (ESR)	20	0 - 22	mm/hr
PLATELET COUNT			
Platelet Count	246000	150000 - 450000	/cumm

DR.ASHISH JAWARKAR
M.D.(Pathology)

We are open 24x7 & 365 days

Pt. Name : Rashmi Rathod	Registered On : 23 Dec. 2023 09:55 AM
Age/Gender : 37 Years Female	Collected On : 23 Dec. 2023 09:56 AM
Patient ID : 2629	Reported On : 23 Dec. 2023 06:22 PM
Ref. By : Dr. BOB	MO : 7567188841
Address :	



BLOOD GROUP

BG

Investigation	Observed Value	Biological Reference Interval	Unit
BLOOD GROUP, ABO & RH TYPING			
ABO Group	"A"		
RH Factor	POSITIVE		

The test to determine your blood group is called ABO typing. Your blood sample is mixed with antibodies against type A and B blood. Then, the sample is checked to see whether or not the blood cells stick together. If blood cells stick together, it means the blood reacted with one of the antibodies.

Rhesus (Rh) factor is an inherited protein found on the surface of red blood cells. **If your blood has the protein, you're Rh positive. If your blood lacks the protein, you're Rh negative.**

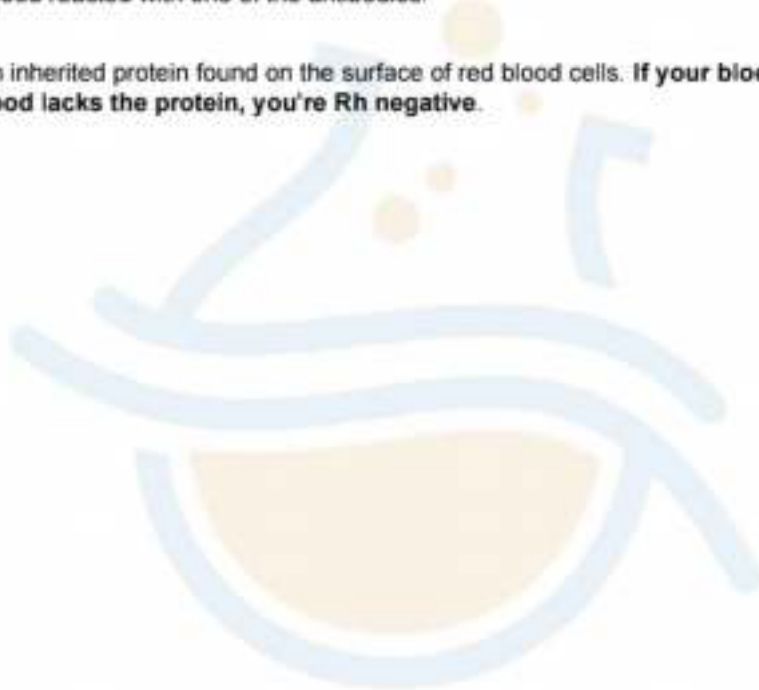

DR.ASHISH JAWARKAR
M.D.(Pathology)

We are open 24x7 & 365 days



Pt. Name : Rashmi Rathod
Age/Gender : 37 Years Female
Patient ID : 2629
Ref. By : Dr. BOB
Address :

Registered On : 23 Dec, 2023 09:55 AM
Collected On : 23 Dec, 2023 09:56 AM
Reported On : 23 Dec, 2023 06:22 PM
MO : 7567188841



HBA1C

Investigation	Observed Value	Biological Reference Interval	Unit
HBA1c	6.1	For Screening: Diabetes: >6.5% Pre-Diabetes: 5.7% - 6.4% Non-Diabetes: < 5.7%	
Mean Blood Glucose	128.37	For Diabetic Patient: Poor Control : > 7.0 % Good Control : 6.0-7.0 %	mg/dL

Comment

- HbA1c is an indicator of glycemic control. HbA1c represents average Glycemia over the past six to eight weeks. Glycation of Hemoglobin occurs over the entire 120 day life span of the Red Blood Cell, but within this 120 days. Clinical studies suggest that a patient in stable control will have 50% of their HbA1c formed in the month before sampling, 25% in the month before that, and the remaining 25% in months two to four.
- Mean Plasma Glucose mg/dL = $28.7 \times A1C - 46.7$. Correlation between HbA1c and Mean Plasma Glucose (MPG) is not "perfect" but rather only this means that to predict or estimate average glucose from HbA1c or vice-versa is not "perfect" but gives a good working ballpark estimate.
- Afternoon and evening results correlate more closely to HbA1c than morning results, perhaps because morning fasting glucose levels vary much more than daytime Glucose levels, which are easier to predict and control. As per IFCC recommendations 2007, HbA1c being reported as above maintaining traceability to both IFCC (mmol/mol) & NGSP (%) units.



DR. ASHISH JAWARKAR
M.D.(Pathology)

We are open 24x7 & 365 days

Pt. Name : Rashmi Rathod
Age/Gender : 37 Years Female
Patient ID : 2629
Ref. By : Dr. BOB
Address :



Registered On : 23 Dec, 2023 09:55 AM
Collected On : 23 Dec, 2023 09:56 AM
Reported On : 23 Dec, 2023 06:22 PM
MO : 7567188841

FASTING BLOOD SUGAR

FBS PP2BS

Investigation	Observed Value	Biological Reference Interval	Unit
FBS PP2BS			
Fbs	118	70 - 110	mg/dL
PP2BS	204	80 - 140	mg/dL



DR. ASHISH JAWARKAR
M.D. (Pathology)

We are open 24x7 & 365 days

Pt. Name : Rashmi Rathod
Age/Gender : 37 Years Female
Patient ID : 2629
Ref. By : Dr. BOB
Address :

Registered On : 23 Dec, 2023 09:55 AM
Collected On : 23 Dec, 2023 09:56 AM
Reported On : 23 Dec, 2023 06:22 PM
MO : 7567188841



LIPID PROFILE

Lipid Profile

Investigation	Observed Value	Biological Reference Interval	Unit
CHOLESTEROL			
Total Cholesterol	217	Desirable : < 200.0 Borderline High : 200-239 High : > 240.0	mg/dL
Serum Triglycerides	138	Normal : < 150.0 Borderline : 150-199 High : 200-499 Very High : > 500.0	mg/dL
HDL Cholesterol	41	Low : < 40 High : > 60	mg/dL
LDL Cholesterol	148.40	Optimal : < 100.0 Near / above optimal : 100-129 Borderline High : 130-159 High : 160-189 Very High : >190.0	mg/dL
VLDL Cholesterol	27.60	15 - 35	mg/dL
Non HDL Cholesterol	176.00	>130	mg/dL
RATIO			
LDL HDL Cholesterol Ratio	3.62	0 - 3.5	
Total-HDL Cholesterol Ratio	5.29	0 - 5.0	
Triglycerides HDL Ratio	3.37		



DR. ASHISH JAWARKAR
M.D.(Pathology)

We are open 24x7 & 365 days

Pt. Name : Rashmi Rathod
Age/Gender : 37 Years Female
Patient ID : 2629
Ref. By : Dr. BOB
Address :

Registered On : 23 Dec, 2023 09:55 AM
Collected On : 23 Dec, 2023 09:56 AM
Reported On : 23 Dec, 2023 06:22 PM
MO : 7567188841



LFT

Liver Function Test (LFT)

Investigation	Observed Value	Biological Reference Interval	Unit
BILLIRUBIN			
Total Bilirubin	0.53	0 - 1.2	mg/dL
Direct Bilirubin	0.16	0.0 - 0.25	mg/dL
Indirect Bilirubin	0.37	0.2 - 1	mg/dL
LIVER ENZYMES			
SGPT (ALT)	30	0 - 40	IU/L
SGOT (AST)	23	0 - 31	U/L
Alkaline Phosphatase	87	60 - 320	U/L
Gamma Glutamyl Transferase (GGT)	18	5 - 36	U/L
SERUM PROTEINS			
Total Serum Protein	6.44	6.3 - 7.9	g/dL
Serum Albumin	3.62	3.5 - 5.5	g/dL
Serum Globulin	2.82	2.5 - 3.5	g/dL
A/G Ratio	1.28	1.1 - 2.1	

Clinical Information:

Liver function tests, also known as liver chemistries, help determine the health of your liver by measuring the levels of proteins, liver enzymes, and bilirubin in your blood. Having abnormal results on any of these liver tests typically requires follow up to determine the cause of the abnormalities. Even mildly elevated results can be associated with liver disease. However, these enzymes can also be found in other places besides the liver.

Talk to your doctor about the results of your liver function test and what they may mean for you.



DR. ASHISH JAWARKAR
M.D. (Pathology)

We are open 24x7 & 365 days

Pt. Name : Rashmi Rathod
Age/Gender : 37 Years Female
Patient ID : 2629
Ref. By : Dr. BOB
Address :



Registered On : 23 Dec. 2023 09:55 AM
Collected On : 23 Dec. 2023 09:56 AM
Reported On : 23 Dec. 2023 06:22 PM
MO : 7567188841

RFT(RENAL FUNCTION TEST)

Investigation	Observed Value	Biological Reference Interval	Unit
RFT(RENAL FUNCTION TEST)			
Serum Creatinine	0.83	0.5 - 0.9	mg/dL
Serum Urea	20.94	13 - 40	mg/dL
BUN	9.77	7.0 - 20.0	mg/dL
Serum Uric Acid	4.08	2.6 - 6.0	mg/dL



DR.ASHISH JAWARKAR
M.D.(Pathology)

We are open 24x7 & 365 days



Pt. Name : Rashmi Rathod
Age/Gender : 37 Years Female
Patient ID : 2629
Ref. By : Dr. BOB
Address :



Registered On : 23 Dec, 2023 09:55 AM
Collected On : 23 Dec, 2023 09:56 AM
Reported On : 23 Dec, 2023 06:22 PM
MO : 7567188841

THYROID SERUM HORMONS

Thyroid Function Test (TFT)

Investigation	Observed Value	Biological Reference Interval	Unit
THYROID SERUM HORMONS			
Serum Triiodothyronine (T3)	1.12	0.87 - 2.00	ng/mL
Serum thyroxine (T4)	5.95	5.1 - 14.1	ug/dL
Thyroid Stimulating Hormone (TSH)	5.603	0.34 - 5.60	mIU/L



DR. ASHISH JAWARKAR
M.D. (Pathology)

We are open 24x7 & 365 days



Pt. Name : Rashmi Rathod
Age/Gender : 37 Years Female
Patient ID : 2629
Ref. By : Dr. BOB
Address :

Registered On : 23 Dec, 2023 09:55 AM
Collected On : 23 Dec, 2023 09:56 AM
Reported On : 23 Dec, 2023 06:22 PM
MO : 7567188841



URINE ROUTINE

URM

Investigation	Observed Value	Biological Reference Interval	Unit
PHYSICAL EXAMINATION			
Quantity	10ml	10ml	
Colour	Pale Yellow	Pale yellow	
Appearance	Clear	whitish	
PH	5.0		
Specific Gravity	1.010		
Blood	Absent		
CHEMICAL EXAMINATION			
Proteins	Absent	Nil	
Glucose	Absent	Nil	
Ketones	Absent	Nil	
Bile Pigment	Negative		
Bile salt	Negative		
MICROSCOPIC EXAMINATION			
R.B.C.	Nil		
Pus Cells	2-3/ hpf		
Epithelial Cells	3-5/ hpf Squamous		
Amorphous Material	Absent		
Bacteria	Absent		

*****End Of Report*****



DR.ASHISH JAWARKAR
M.D.(Pathology)

We are open 24x7 & 365 days