

Mrs. Kaushalya Nayak  
Age - 34Y/F

14/10/23

Ht - 61kg  
H - 156cm  
BP - 110/70  
P - 60bpm  
CBE - 11.8 / 4.42 / 4.53 / 175 / 20  
HbA1c - 5.5  
RBS - 6 - 74.0  
Creatinine - 0.76  
U. Acid - 3.62  
Lipid - 136.0 / 67.0 / 42.0 / 80.60  
LFT - 30 / 35 / 82  
TSH - 6.83

No H10 DM1 / HMY / HMY

♀

- tabs RISFHB D3 27h  
+ 1 month

Report 15th Jan 2023

*[Signature]*  
Animesh



Dr. Animesh Choudhary  
MD Medicine  
Reg. No. CGMC 3583/2011  
Apollo Clinic, Raipur

E/o Discharge P/V

LMP - 5.10.23

Pap Smear.

Adv -

→ Doxycyclin 100mg BD x 5d.

शक्तीकवत { → Metro 400mg TDS x 5d.

→ Pantocid 40mg BD x 5d

शक्तीपेट

elinger forte 100mg 1hr x 3d  
शक्ती में अंदर अलग है



\*THIS PAPER IS USED FOR CLINICAL REPORTING PURPOSE ONLY

## ECHOCARDIOGRAPHY REPORT

NAME : MRS KAUSHILYA NAYAK	Age/Sex: 34Yrs/Female	ECG : Sinus Rhythm
OPD/ IPD : OPD	STUDY DATE: 14/10/2023	REGN. NO. : FRAI.00000
Ref. By Dr : SELF		

### M-MODE MEASUREMENTS:-

	Patient Value (cm)	Normal Value (cm)		Patient Value (cm)	Normal Value (cm)
Aortic Root Diameter	2.7	2.0 – 3.7	IVS Thickness	ED = 0.9 ES = 1.3	0.6 – 1.1
Aortic Valve Opening	1.8	1.5 – 2.6	PW Thickness	ED = 0.9 ES = 1.3	0.6 – 1.1
LA Dimension	3.1	1.9 – 4.0	RA Dimension	---	2.6
LVID(D)	4.6	3.7 – 5.5	RV Dimension	---	2.6
LVID(s)	2.8	2.2 – 4.0	TAPSE	----	1.6 – 2.6
LV EJECTION FRACTION	> 60%		(NORMAL VALUE: 55 – 60%)		

### 2D ECHO, COLOR FLOW & DOPPLER ASSESSMENT

Left Ventricle : LV Size & contractility is Normal, NO RWMA, Calculated EF IS > 60%

Left Atrium : LA Size Is Normal

Right Ventricle : Normal

Right Atrium : Normal

IAS/IVS : Intact

Pericardium : Normal, there is no Pericardial Effusion.

Mitral Valve : E>A, Normal

Tricuspid Valve : Normal

Aortic Valve : Normal

Pulmonary Valve : Pulmonary valve appears normal in morphology.

Systemic venous : IVC normal in size with normal Inspiratory collapse.

Diastolic Function : Normal.

**FINAL IMPRESSION** : NO RWMA AT REST.  
NORMAL LV SYSTOLIC FUNCTION.  
NORMAL CARDIAC CHEMBER AND NORMAL VALVES.  
NO I/C CLOT VEGITATION OR PERICARDIAL EFFUSION.



DR. DEEPAN DAS  
MBBS, DIP. CARDIOLOGY  
CONSULTANT DEPT. OF NIC

\*THIS PAPER IS USED FOR CLINICAL REPORTING PURPOSE ONLY

Apollo Clinic

LICENSEE : SAMRIDDI AROGYAM PVT. LTD.

Apollo Clinic @ Tiara Complex A.T. Classic Near Ashoka Ratan, VIP Estate, Shankar Nagar, Raipur (C.G.)

Email : raipur1@apolloclinic.com | Website : www.apolloclinic.com

Online appointments: www.askapollo.com | Online reports: https://pht.apolloclinic.com

 +91 96918 26363

 0771 4033341/42



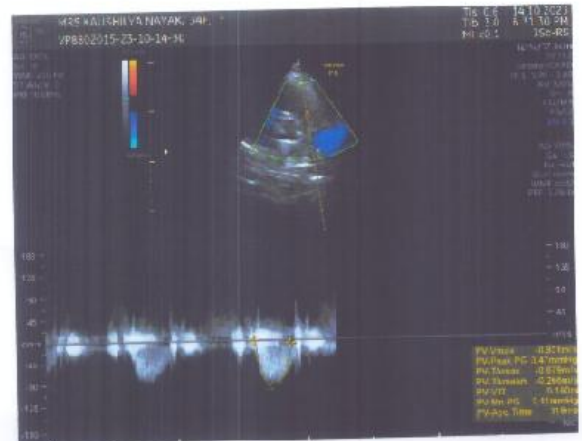
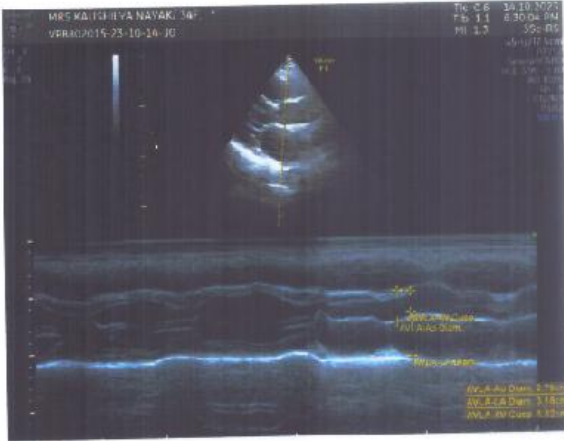
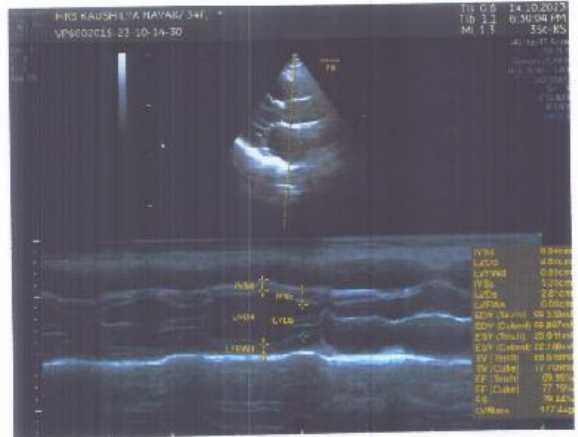
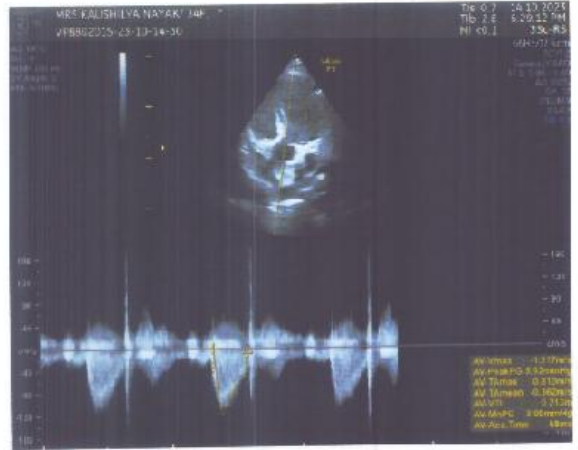



ID: 895  
MRS KAUSHILYA NAYAK  
Female 34years

14-10-2023 09:00 AM  
HR : 72 bpm  
P : 108 ms  
PR : 164 ms  
QRS : 108 ms  
QT/QTc : 388/425 ms  
P/QRS/T : 46/44/41 °  
RV5/SV1 : 0.986/0.720 mV

Diagnosis Information:  
Sinus rhythm  
Normal ECG

Report Confirmed by:



Dr. Animesh Choudhary  
MD Medicine  
Reg. No. CGMC 3563/2011  
Apollo Clinic Raipur

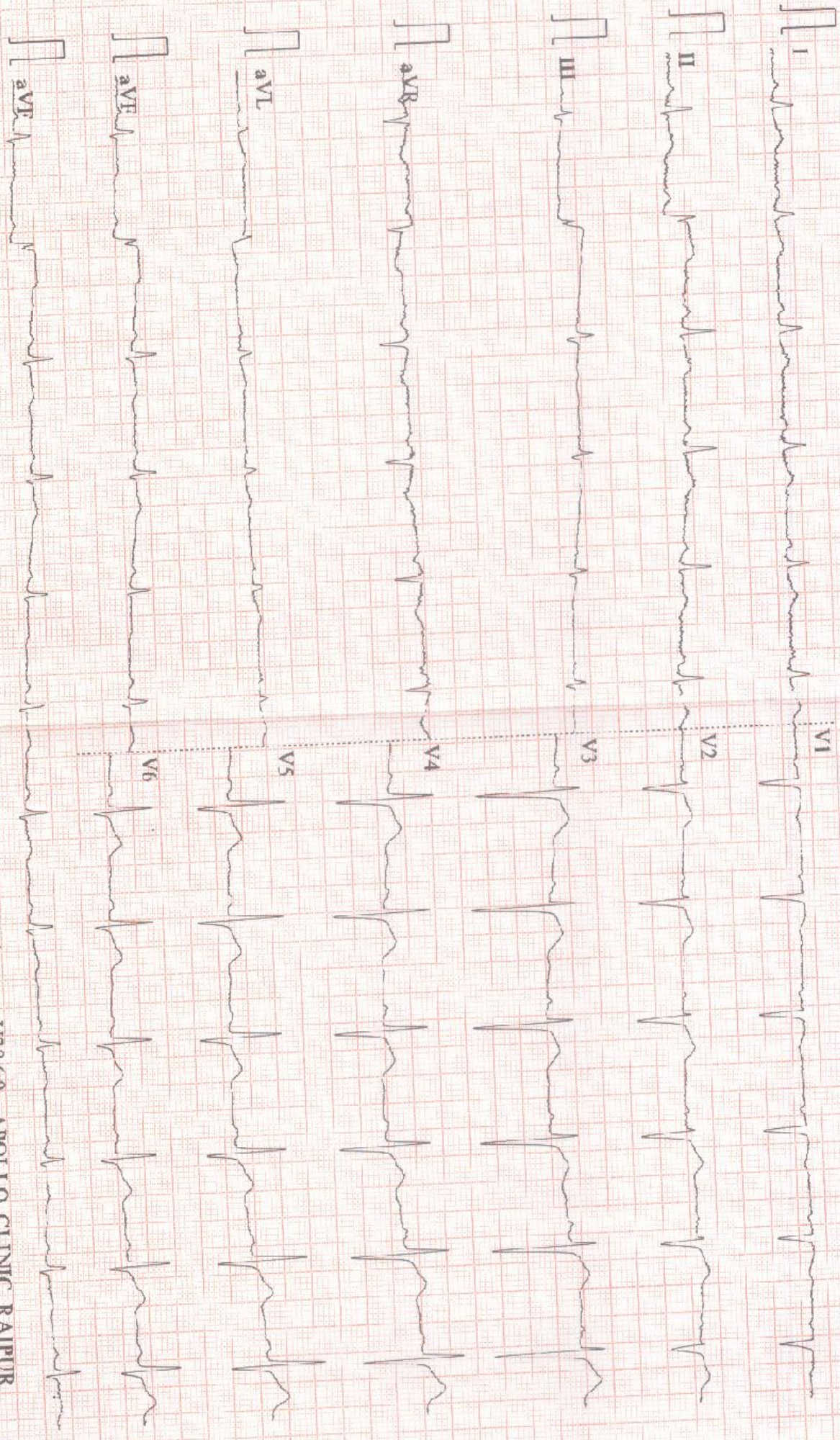

0.05-45Hz AC50 25mm/s 10mm/mV 2\*5.0s Ir 72 CA [redacted] T 9108 D VI.43 (Glasgow V28.60 APOLLO CLINIC RAIPUR



PATIENT NAME: MRS. KAUSHILYA NAYAK  
REF BY: BOB

AGE / SEX: 34YRS/F  
DATE: 14.10.2023

### USG ABDOMEN

**Liver:** Liver is normal in size smooth in outline & echotexture. IHBR's are not dilated. CBD is not dilated. Portal vein and hepatic veins are normal.

**Gall bladder:** - Distended & normal.

**Pancreas & Paraaortic Region:** Normal.

**Spleen:** Is normal in size measures cm, and echotexture.

Kidneys	RIGHT	LEFT
SIZE	10.02X3.97Cm	9.91x4.65Cm
CORTICAL ECHOGENICITY	Normal	Normal
CORTICOMEDULLARY DIFFERENTIATION	Maintained	Maintained
PCS	Not Dilated	Not Dilated
Any other remarks	Nil	Nil

**Urinary bladder:** Distended & normal.

**Uterus** is bulky in size ( 9.66 x 5.22 x 4.26 cm, Vol. – 112.475 cc ) and echotexture. Endometrial thickness 5.2 mm.

**Right Ovary:** Normal in size ( 4.77 x 2.81 cm), shape and echotexture.

**Left Ovary:** Normal in size ( 3.51 x 2.44 cm), shape and echotexture.

No evidence of free fluid in abdomen or pelvis.

### IMPRESSION:

- BULKY UTERUS

Advised clinical correlation/further evaluation if clinically indicated.



*Zeeshan*  
**Dr. Zeeshan Ateeb Dani**  
MBBS, MD  
DR. ZEESHAN ATEEB DANI  
Consultant Radiologist (MB)  
Reg. No. CGMC 221/2015  
CONSULTANT RADIOLOGIST

This report is for perusal of the doctor only not the definitive diagnosis; findings have to be clinically correlated. Ultrasound has its limitations in obese patients and in retroperitoneal organs. All congenital abnormalities cannot be detected on ultrasound. This report is not for medico-legal purposes.

Apollo Clinic

LICENSEE : SAMRIDDI ARCGYAM PVT. LTD.

Apollo Clinic @ Tiara Complex A.T. Classic Near Ashoka Ratar, V/P Estate Shar kar Nagar, Raipur (C.G.)

Email : raipur1@apolloclinic.com | Website : www.apolloclinic.com

Online appointments: www.askapollo.com | Online reports: https://phr.apolloclinic.com

\*THIS PAPER IS USED FOR CLINICAL REPORTING PURPOSE ONLY

+91 96918 26363

+0771 4033341/42

NAME OF PATIENT: MRS. KAUSALYA NAYAK  
REFERRED BY: BOB

AGE 34YRS / FEMALE  
DATE: 14/10/2023.

**CHEST X - RAY PA VIEW**

**FINDINGS:**

- Both the domes of diaphragm and CP angles are normal.
- Both the hila and mediastinum are normal.
- Both the lung fields are clear. No e/o focal parenchymal lesion.
- Cardio-thoracic ratio is normal.
- Soft tissues and bony cage are unremarkable.

**IMPRESSION:**

- NO SIGNIFICANT ABNORMALITY SEEN.

**Advised: Clinical correlation and further evaluation if clinically indicated.**



  
**Dr. Zeeshan Ateeb Dani**  
**DR. ZEESHAN ATEEB DANI**  
Consultant Radiologist (MD)  
Reg. No. EGMC-2324/2009

This report is for perusal of the doctor only not the definitive diagnosis; findings have to be clinically correlated. This report is not for medico-legal purposes.



Patient Name : MRS KAUSHALYA NAYAK  
UHID/ MR No : 7093  
Visit Date : 07/10/2023  
Sample Collected On : 07/10/2023 04:07PM  
Ref. Doctor : SELF  
Sponsor Name :  
Age/Gender : 34 Y. Female  
OP Visit No : OPD-UNIT-II-2  
Reported On : 16/10/2023 07:03PM

### PAP SMEAR

Investigation	Observed Value	Unit	Biological Reference Interval
---------------	----------------	------	-------------------------------

#### PAP SMEAR

**SPECIMEN** : Cervical smears.

**GROSS** : 02 Unstained slides received.

**ADEQUACY** : Satisfactory for evaluation.  
Transformation zone is not seen.

**MICROSCOPY** : Smears show superficial and intermediate squamous cells predominantly and few parabasal cells showing benign reactive cellular changes of inflammation.  
Background shows mild to moderate acute inflammatory cells infiltrate. No atypical cells seen.

**IMPRESSION** : Negative for Intraepithelial Lesion/Malignancy (NILM).  
Reactive cellular changes associated with inflammation.

**NOTE** : Repeat pap smear if clinically indicated.

**ADVICE** : Clinical correlation.

**End of Report**  
*Results are to be correlated clinically*

Lab Technician / Technologist  
path

Page 1 of 1

  
DR DHANANJAY RAMCHANDRA PRASAD  
M.D. PATHOLOGY

\*THIS PAPER IS USED FOR CLINICAL REPORTING PURPOSE ONLY

Apollo Clinic

LICENSEE : SAMRIDDI AROGYAM PVT. LTD.

Apollo Clinic @ Tiara Complex A.T. Classic Near Ashoka Ratan, VIP Estate, Shankar Nagar, Raipur (C.G.)

Email : raipur1@apolloclinic.com | Website : www.apolloclinic.com

Online appointments: www.askapollo.com | Online reports: https://phr.apolloclinic.com

 +91 96918 26363

 0771 4033341/42