



H Swaminarayan Nagar, Off Mumbai-Agra Highway,  
Panchvati, Nashik - 422 003.

+91- 253 - 2510250 / 350 / 450 / 550 / 750

apollonashik@apollohospitals.com

www.askapollo.com

QFAHN/BILL/003/V1



Mr. Ramchandra Buaraye

50yolm

DT- 12/11/22

F-238

PP-299

TG-188

HbA1c-10.8

chol-280

DM - not on medic<sup>n</sup>

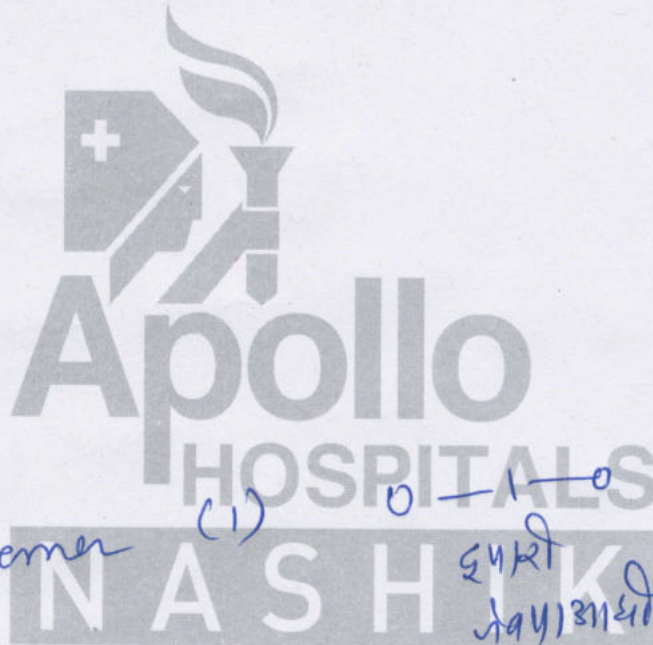

Adv:-

- tab. Gerner (1) 0-1-0

Gerner (1)

सुक्र  
जयभरत

x (15) days

- tab. Rosavel A (25/10) 0-0-1

- fuc after 2 days i FB, PUS

- Dietician ref.

f.i.





H Swaminarayan Nagar, Off Mumbai-Agra Highway,  
Panchvati, Nashik - 422 003.  
+91- 253 - 2510250 / 350 / 450 / 550 / 750  
apollonashik@apollohospitals.com  
www.askapollo.com

QFAHN/BILL/003/V1



**Apollo**  
HOSPITALS  
NASHIK

Name : Mr. RAMCHANDRA LAXMAN BURANGE (50 /M) Date : 12/11/2022  
Address : NYAHALE BK JAWHAR THANE, THANA, THANA, MAHARASHTRA, INDIA  
Examined by: UHID : MHN1.0000128023  
Package : MediWheel Full Body Health Checkup Male Above 40 AHC No : NSKAH28242

## CHIEF COMPLAINTS

For corporate health checkup  
Abdomen Pain

## PRESENT KNOWN ILLNESS

Present known illness

Diabetes mellitus : Since - 1 yrs *- not on medication*

## DRUG ALLERGY

NO KNOWN ALLERGY

:12/11/2022

## SYSTEMIC REVIEW

Cardiovascular system

- Nil Significant

## Past medical history

Do you have any allergies? - No

Do you have any drug allergies? - No

Past medical history - nil significant

Covid 19 - Yes

Hospitalization for Covid 19 - Yes

Oxygen support

- No

## Surgical history

Surgical history - Nil

Immunization history

- Covid Dose1, Covid Dose2

## Personal history

Marital status - Married  
No. of children - 04  
Diet - Mixed Diet  
Alcohol - does not consume alcohol  
Smoking - No  
Chews tobacco - No  
Physical activity - Active

## Family history

Coronary artery disease - father  
Cancer - None

## PHYSICAL EXAMINATION

### General

General appearance - normal  
Build - normal  
Height - 171  
Weight - 78.6  
BMI - 26.88  
Pallor - No  
Oedema - no  
Temperature - 97.6  
SpO2 - 98

### Cardiovascular system

Heart rate (Per minute) - 86  
Rhythm - Regular



H Swaminarayan Nagar, Off Mumbai-Agra Highway,  
Panchvati, Nashik - 422 003.  
+91- 253 - 2510250 / 350 / 450 / 550 / 750  
apollonashik@apollohospitals.com  
www.askapollo.com

QFAHN/BILL/003/V1



Name : Mr. RAMCHANDRA LAXMAN  
BURANGE (50 /M)

UHID : MHN1.0000128023

Date : 12/11/2022

Package : MediWheel Full Body Health Checkup Male Above 40

AHC No : NSKAH28242

Systolic(mm of Hg) - B.P. Supine - 120  
Diastolic(mm of Hg) - 80  
Heart sounds - S1S2+

#### Respiratory system

Breath sounds - Normal vesicular breath sounds

#### Abdomen

Organomegaly - No  
Tenderness - No







H Swaminarayan Nagar, Off Mumbai-Agra Highway,  
Panchvati, Nashik - 422 003.  
+91- 253 - 2510250 / 350 / 450 / 550 / 750  
apollonashik@apollohospitals.com  
www.askapollo.com

QFAHN/BILL/003/V1



**Apollo**  
HOSPITALS  
NASHIK

Name : Mr. RAMCHANDRA LAXMAN  
BURANGE (50 /M)

UHID : MHN1.0000128023

Date : 12/11/2022

Package : MediWheel Full Body Health Checkup Male Above 40

AHC No : NSKAH28242

**URINE ROUTINE (CUE)**

Test Name	Result	Unit	Level	Range
Specific Gravity	1.015 *		●	1.016-1.026
Color,:	PALE YELLOW			
Transparency:	Clear			
Reaction:	Acidic			7.2-7.8
Protein :	Nil			
Sugar:	3+			
pH	6.0		●	4.6-8
Blood:	Negative			
Ketone	Negative			
Bile Pigments:	Negative			
Bile Salts :	Negative			
Urobilinogen	Normal			
Nitrite	Negative			
RBC	0-1	/hpf		0-2
WBC/Pus Cells	1-2	/hpf		
Tc/Sqc(Transitional/Squamous epithelial cells)	4-5	/hpf		

Neutrophils	55	%	●	45-75
Lymphocytes	35	%	●	20-45
Eosinophils	04	%	●	1-6
Monocytes	06	%	●	1-10
Basophils	00	%	●	0-1
ERYTHROCYTE SEDIMENTATION RATE (ESR)	4	mm/1st hr	●	0-10

**BLOOD GROUPING AND TYPING (ABO and Rh)**

Test Name	Result	Unit	Level	Range
ABO Group:	A			
Rh (D) Type:	POSITIVE			

**LIVER FUNCTION TEST (PACKAGE)**

Test Name	Result	Unit	Level	Range
ALT(SGPT) - SERUM / PLASMA	58	U/L	●	30-65
ALBUMIN - SERUM	4.4	g/dL	●	3.5-5
GLOBULIN - SERUM: (Calculated)	3.3	g/dL	●	1.8-3.6
ALBUMIN:GLOBULIN - SERUM(RATIO) (Calculated)	1.3		●	1.1-1.8
ALKALINE PHOSPHATASE - SERUM/PLASMA	63	U/L	●	0-100

**C B C WITH ESR (AUTOMATION + STANDARD METHOD)**

Test Name	Result	Unit	Level	Range
Hemoglobin	17	g/dl	●	13.0-18.0
Haematocrit	52	%	●	39.0-54.0
RBC COUNT	6.17	Million/ul	●	4.2-6.5
MCV	84.3	fl	●	75.0-95.0
MCH	27.6	pg	●	26.0-32.0
MCHC	32.8	g/dl	●	31.0-36.0
RDW	12.7	%	●	11-16
Platelet Count(Optical/Impedance)	221	10 <sup>3</sup> /m <sup>3</sup>	●	140-440
TLC Count	6.67	10 <sup>3</sup> /m <sup>3</sup>	●	4.0-11.0

**LIPID PROFILE TEST (PACKAGE)**

Test Name	Result	Unit	Level	Range
Total Cholesterol	280 *	mg/dL	●	0-200

**CREATININE - SERUM / PLASMA**

Test Name	Result	Unit	Level	Range
-----------	--------	------	-------	-------

● Within Normal Range    ● Borderline High/Low    ● Out of Range





Swaminarayan Nagar, Off Mumbai-Agra Highway,  
Panchvati, Nashik - 422 003.

+91- 253 - 2510250 / 025145 / 550 / 750

apollonashik@apollohospitals.com

www.askapollo.com

QFAHN/BILL/003/V1



**Apollo**  
HOSPITALS  
NASHIK

Name : Mr. RAMCHANDRA LAXMAN BURANGE

Age : 50Yr 0Mth 0Days

Gender : Male

UHID : MHN1.0000128023 / NSKAH28242

W/BNo/RefNo : AHC

SIN \ LRN : 11533525 \ 676658

Specimen : Serum

Ref Doctor : Dr. Rajashri Dhongade



Collected on : 12-NOV-2022 12:19:37 PM Received on : 12-NOV-2022 12:46:53 PM Reported on : 12-NOV-2022 02:16:36 PM

MediWheel Full Body Health Checkup Male Above 40

TEST NAME	RESULT	BIOLOGICAL REFERENCE INTERVALS	UNITS
GLUCOSE - SERUM / PLASMA (POST PRANDIAL) (GOD-PAP)	299 *	Normal: <140	mg/dL

Report Status:Final

KINDLY CORRELATE RESULTS WITH CLINICAL FINDINGS.

\* END OF REPORT \*

**APOLLO**  
HOSPITALS  
**NASHIK**

CHECKED BY : 1169445  
724600

*Minal*

Printed On : 12-NOV-2022 02:40:38 PM

Dr.Minal Desale





Swaminarayan Nagar, Off Mumbai-Agra Highway,  
Panchvati, Nashik - 422 003.  
+91- 253 - 2510250 / 350 / 450 / 550 / 750  
apollonashik@apollohospitals.com  
www.askapollo.com

QFAHN/BILL/003/V1



Name : Mr. RAMCHANDRA LAXMAN  
BURANGE (50 /M)

UHID : MHN1.0000128023

Date : 12/11/2022

Package : MediWheel Full Body Health Checkup Male Above 40

AHC No : NSKAH28242

CREATININE - SERUM / PLASMA 0.8 mg/dL ● 0.8-1.3

**LIVER FUNCTION TEST (PACKAGE)**

Test Name	Result	Unit	Level	Range
GGTP: GAMMA GLUTAMYL TRANSPEPTIDASE - SERUM	60 *	U/L	●	0-50

**GLUCOSE - SERUM / PLASMA (FASTING)**

Test Name	Result	Unit	Level	Range
Glucose - Plasma (Fasting)	238 *	mg/dL	●	70-100

URINE GLUCOSE(FASTING): (Strip Method) 3+

**GLYCOSYLATED HEMOGLOBIN (HbA1C) - WHOLE BLOOD**

Test Name	Result	Unit	Level	Range
Glycosylated Hemoglobin (HbA1c)	10.8 *	%	●	0.0-6.0
Mean Plasma Glucose (MPG) Estimate:	307.1	mg/dL		

**LIPID PROFILE TEST (PACKAGE)**

Test Name	Result	Unit	Level	Range
HDL CHOLESTEROL - SERUM / PLASMA	46	mg/dL	●	40-60
TOTAL CHOLESTEROL/HDL CHOLESTEROL RATIO(Calculated)	6.1 *		●	0.0-4.5
LDL Cholesterol (Direct LDL)	223	mg/dL		

**LIVER FUNCTION TEST (PACKAGE)**

Test Name	Result	Unit	Level	Range
PROTEIN, TOTAL - SERUM / PLASMA	7.7	g/dL	●	6.4-8.2

**THYROID PROFILE - I(T3,T4 AND TSH)**

Test Name	Result	Unit	Level	Range
TOTAL T3: TRI IODOTHYRONINE - SERUM	160	ng/dL	●	Healthy Adults: 69 - 215
TOTAL T4: THYROXINE - SERUM	11.6	µg/dL	●	Healthy Adults:5.2-12.7

**LIPID PROFILE TEST (PACKAGE)**

Test Name	Result	Unit	Level	Range
Triglycerides - Serum	188 *	mg/dL	●	0-150

**THYROID PROFILE - I(T3,T4 AND TSH)**

Test Name	Result	Unit	Level	Range
TSH: THYROID STIMULATING HORMONE - SERUM	1.4	uIU/mL	●	Euthyroid: 0.3 - 4.5 Hypothyroid: 7.1 - >75

**UREA - SERUM / PLASMA**

Test Name	Result	Unit	Level	Range
UREA - SERUM / PLASMA	28	mg/dL	●	15-38
UREA NITROGEN SERUM/PLASMA: (Calculated)	13	mg/dL	●	7-18

**URIC ACID - SERUM**

Test Name	Result	Unit	Level	Range
URIC ACID - SERUM	3.9	mg/dL	●	3.5-7.2

**LIVER FUNCTION TEST (PACKAGE)**

Test Name	Result	Unit	Level	Range
BILIRUBIN CONJUGATED (DIRECT) - SERUM	0.2	mg/dL	●	0.0-0.3
BILIRUBIN UNCONJUGATED - SERUM(Calculated)	0.5	mg/dL	●	0.0-0.7

**PROSTATIC SPECIFIC ANTIGEN (PSA TOTAL)**

Test Name	Result	Unit	Level	Range
-----------	--------	------	-------	-------

● Within Normal Range ● Borderline High/Low ● Out of Range





Swaminarayan Nagar, Off Mumbai-Agra Highway,  
Panchvati, Nashik - 422 003.

+91- 253 - 2510250 / 350 / 450 / 550 / 750

apollonashik@apollohospitals.com

www.askapollo.com

QFAHN/BILL/003/V1



Apollo  
HOSPITALS  
NASHIK

Name : Mr. RAMCHANDRA LAXMAN  
BURANGE (50 /M)

UHID : MHN1.0000128023

Date : 12/11/2022

Package : MediWheel Full Body Health Checkup Male Above 40

AHC No : NSKAH28242

PROSTATIC SPECIFIC 0.73 ng/mL 0.24-3  
ANTIGEN (PSA TOTAL)

CARDIAC STRESS TEST - (TMT)

ECG

ULTRASOUND - WHOLE ABDOMEN

No significant abnormality is detected.

X-RAY CHEST PA

No significant abnormality is detected.

INVESTIGATIONS NOT DONE / NOT YET REPORTED / NOT  
PART OF PACKAGE(LAB,RADIOLOGY & CARDIOLOGY)

Haematology

STOOL ROUTINE

Biochemistry

GLUCOSE - SERUM / PLASMA (POST PRANDIAL)

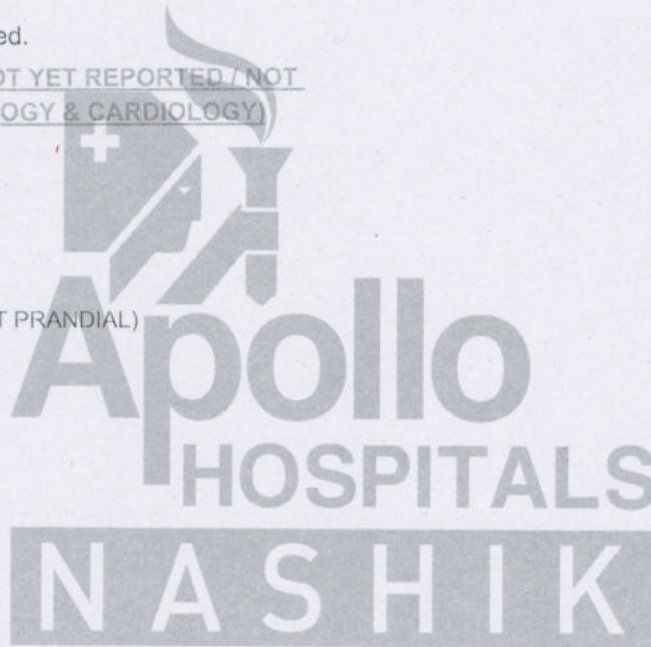

● Within Normal Range    ● Borderline High/Low    ● Out of Range



H Swaminarayan Nagar, Off Mumbai-Agra Highway,  
Panchvati, Nashik - 422 003.  
+91- 253 - 2510250 / 350 / 450 / 550 / 750  
apollonashik@apollohospitals.com  
www.askapollo.com

QFAHN/BILL/003/V1



Name : Mr. RAMCHANDRA LAXMAN  
BURANGE (50 /M)

UHID : MHN1.0000128023

Date : 12/11/2022

Package : MediWheel Full Body Health Checkup Male Above 40

AHC No : NSKAH28242

Printed By :

AHC Physician / Consultant Internal Medicine



Note :- The Health Check-up examinations and routine investigations have certain limitations and may not be able to detect all the diseases. Any new or persisting symptoms should be brought to the attention of the Consulting Physician. Additional tests, consultations and follow up may be required in some cases.





H Swaminarayan Nagar, Off Mumbai-Agra Highway,  
Panchvati, Nashik - 422 003.  
+91- 253 - 2510250 / 350 / 450 / 550 / 750  
apollonashik@apollohospitals.com  
www.askapollo.com

QFAHN/BILL/003/V1



Name : Mr. RAMCHANDRA LAXMAN  
BURANGE (50 /M)

UHID : MHN1.0000128023

Date : 12/11/2022

Package : MediWheel Full Body Health Checkup Male Above 40

AHC No : NSKAH28242

## AICVD RISK SCORE REPORT

### RISK STATUS

Low Risk

### YOUR SCORE

6

### ACCEPTABLE SCORE

7

Your cardiovascular disease risk in the next 10 years is within the Normal limits for your age and gender

The AICVD risk score developed by Apollo Hospitals is a novel artificial intelligence-based risk scoring system that predicts your risk of having Coronary Artery Disease (CAD) related events in the next ten years. This scoring system uses Indian data and has been validated by multiple national and international institutions. This risk score is more than 92% accurate and has been compiled based on your physical parameters, heart health attributes, lifestyle and medical history. **Note:** The risk category is determined through the ratio between guest score and acceptable score at multiple decimal points. The outputs are shown in whole numbers.

Based on your AICVD risk score you are advised the following:

- Follow the guidance and education on **lifestyle and dietary management provided through the ProHealth program. Maintain a healthy BMI (<25). Avoid tobacco in any form and if you are a smoker, stop smoking.**
- Continue with **medications** for high blood pressure, diabetes, or dyslipidemia, if advised by your physician. Maintain HbA1c <7% (<53mmol/mol), blood pressure <140/90mmHg.
- Follow your physician's advice regarding **follow up tests, consults and annual health assessment**

### DISCLAIMER

- This is not a diagnostic tool and it does not guarantee accuracy of the result and cannot be acted upon independently.
- This risk score and clinical algorithm is a general guideline for physicians. Any additional laboratory investigations, diagnostic imaging, treatment or patient education related to lifestyle management is under the physician's or cardiologist's discretion.
- To ensure the information in the report is up to date, accurate and correct, doctor shall be consulted for interpretation of the report.
- Apollo Hospitals and its staff does not offer any assurance on the information made available or be liable for any loss or damage as the said report is based on the AICVD risk score without any intervention from their side.
- By usage of the AICVD risk score, it is deemed that the beneficiary of this service has agreed to get the same done at his own risk and further agrees with this disclaimer without any limitation or any clauses or sub-clauses.

The Clinical AI Models and APIs used at Apollo Hospitals are certified by ISO 13485 : 2016 vide certificate no. MD 763515



BuRunge, Ramchandra  
DOB: 5/6/79 Male

12-NOV-2022 11:31:16

Vent Rate: 86 BPM  
PR Int: 159 ms  
QRS dur: 99 ms  
QT/QTc: 367/410 ms  
P-R-T axes: 54 3 70

SINUS RHYTHM  
NONSPECIFIC T-WAVE ABNORMALITY  
BORDERLINE ECG  
UNCONFIRMED REPORT

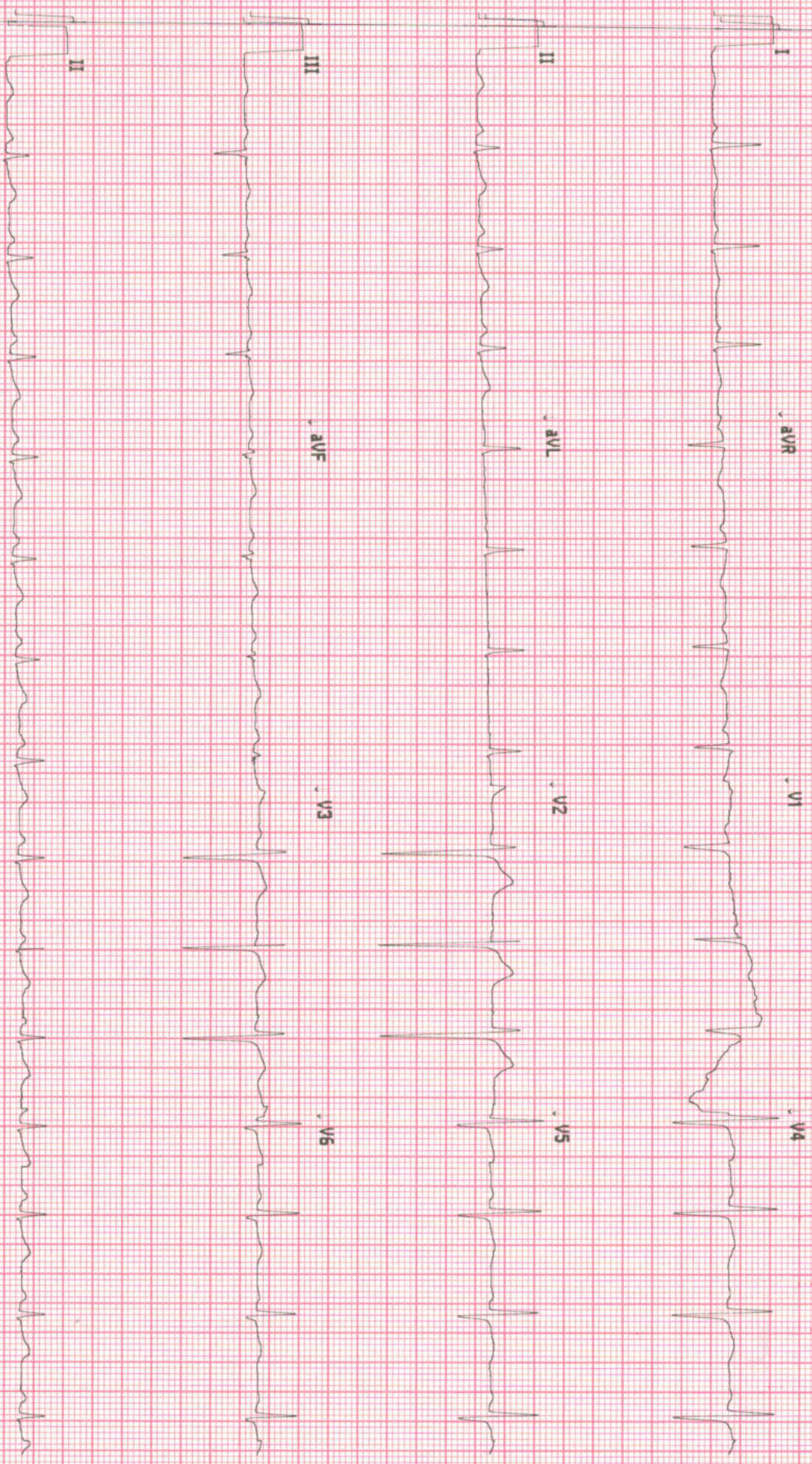

11113500188213

No Site Name

Site \* 0 Cart \* 2 Version 2.0.4.0 Sequence \* 2889 25mm/s 10mm/mV 0.05-40 Hz





Swaminarayan Nagar, Off Mumbai-Agra Highway,  
Panchvati, Nashik - 422 003.  
+91- 253 - 2510250 / 350 / 450 / 550 / 750  
apollonashik@apollohospitals.com  
www.askapollo.com

QFAHN/BILL/003/V1



### MD (Radiology)

**Patient Details** : Mr. RAMCHANDRA LAXMAN BURANGE | Male | 50Yr 0Mth 0Days  
**UHID** : MHN1.0000128023 **Patient Location:** AHC  
**Patient Identifier:** NSKAH28242   
**DRN** : 122044452 **Completed on :** 12-NOV-2022 10:29  
**Ref Doctor** : Dr. Rajashri Dhongade

### X-RAY CHEST PA

Both lung fields are clear.

Both hila are normal in size and position.

Costophrenic and cardiophrenic angles are clear.

Cardiac size and contour are within normal limits.

Rib cage is normal.

Soft tissues are normal.

#### **Impression**

No significant abnormality is detected.

--- END OF THE REPORT ---

Kunal Kalyanrao Patil

Consultant - MD (Radiodiagnosis)





Swaminarayan Nagar, Off Mumbai-Agra Highway,  
Panchvati, Nashik - 422 003.  
+91- 253 - 2510250 / 350 / 450 / 550 / 750  
apollonashik@apollohospitals.com  
www.askapollo.com

QFAHN/BILL/003/V1



## MD (Radiology)

**Patient Details** : Mr. RAMCHANDRA LAXMAN BURANGE | Male | 50Yr 0Mth 0Days  
**UHID** : MHN1.0000128023 **Patient Location:** AHC  
**Patient Identifier:** NSKAH28242   
**DRN** : 222027402 **Completed on :** 12-NOV-2022 10:34  
**Ref Doctor** : Dr. Rajashri Dhongade

### ULTRASOUND - WHOLE ABDOMEN

**LIVER** : Normal in size. Echotexture is uniform and normal.  
No I.H.B.D./ focal lesions.

**PORTAL VEIN**: Normal in size.

**GALL BLADDER**: Well distended with normal walls and lumen.  
No calculi/pericholecystic fluid.

**COMMON BILE DUCT**: Normal in size.

**PANCREAS** : Visualized portion of head and body of pancreas appears normal in size and echotexture. Rest of the pancreas is obscured due to bowel gases.

**AORTA, IVC and para aortic areas** are normal.

**SPLEEN** : Normal in size and echotexture.

**KIDNEYS**: Both kidneys are normal in site, size and echotexture.  
No evidence of calculi/ hydronephrosis.  
Right kidney measures: 11.3 x 5cm.  
Left kidney measures : 11 x 5cm.

**URINARY BLADDER**: Partially distended.

**PROSTATE** : Normal in size with homogenous echogenicity. No evidence of calcification within.  
Prostate measures : 19.4gms.  
Seminal vesicles are normal.





H Swaminarayan Nagar, Off Mumbai-Agra Highway,  
Panchvati, Nashik - 422 003.

+91- 253 - 2510250 / 350 / 450 / 550 / 750

apollonashik@apollohospitals.com

www.askapollo.com

QFAHN/BILL/003/V1



Apollo  
HOSPITALS  
NASHIK

Mr. RAMCHANDRA LAXMAN BURANGI MHN1.0000128023

NSKAH28242

### ULTRASOUND - WHOLE ABDOMEN

Visualized bowel loops appear grossly normal.

No evidence of any free fluid in the peritoneal cavity.

#### **Impression**

No significant abnormality is detected.

--- END OF THE REPORT ---

Kunal Kalyanrao Patil

Consultant - MD (Radiodiagnosis)



Rx

Date: 12/11/2022

Ramchandra Berrange

50

stein +

calculus ++

lower extraction Right side.

B





# OPHTHALMOLOGY



Name : Mr. Ramchandra Bunge Date 12/11/22 UNIT \_\_\_\_\_  
 Occupation : \_\_\_\_\_ Room No. \_\_\_\_\_ Out Patient   
 Age : 50 Sex : Male  Female  S/M/W/D Ref. Physician : \_\_\_\_\_  
 Address : N/A Copies to : \_\_\_\_\_  
 Tel. No. \_\_\_\_\_

## REPORT ON OPHTHALMIC EXAMINATION

HISTORY : \_\_\_\_\_

PRESENT COMPLAINT : dyman (B15)

PAST HISTORY : (DM) HTN / ALLERGY  
was on medicine for 17

ON EXAMINATION RE LE

VISION :

*Handwritten notes:*  
 No ch } b/l/p  
 } b/b/p  
 + mc

	RIGHT				LEFT			
PGP	SPH	CYL	AXIS	VA	SPH	CYL	AXIS	VA
DIST	+1.5	-	-	=	+1.25	-	-	6/6 P
NEAR	+2.0	-	-		+2.0	-	-	

AR / Retinoscopy :

RIGHT			LEFT		
SPH	CYL	AXIS	SPH	CYL	AXIS
+1.75			+1.5	+0.5	5

Refraction or Acceptance :

	RIGHT				LEFT			
	SPH	CYL	AXIS	VA	SPH	CYL	AXIS	VA
DIST	+1.25	-	-	6/6	+1.25	-	-	6/6
NEAR	+2.0	-	-	M6	+2.0	-	-	M6

*Handwritten signature:*  
 C.V. [Signature]



Anterior Segment :

RE

LE

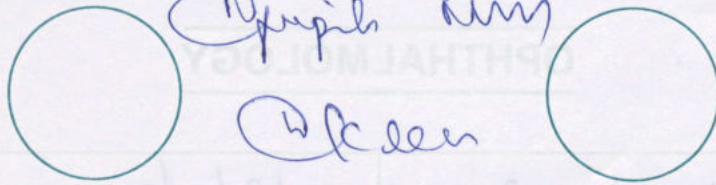

Fundus :

RE

LE

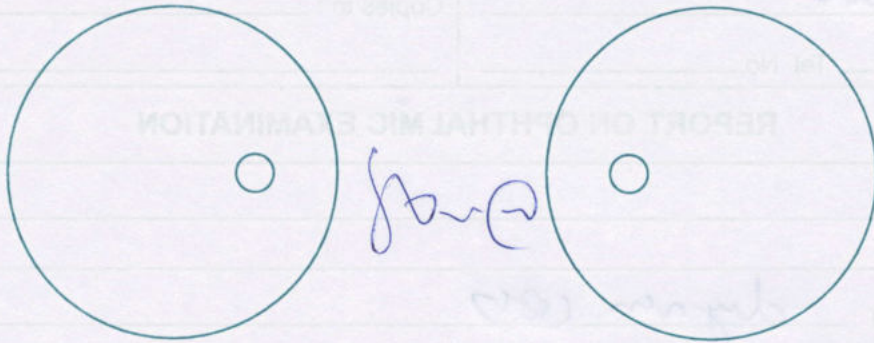

Diagnosis :

① Hyperopia = Presbyopia

Advise / Rx :

20 for distant vision to be OK

near vision OK

CONSULTANT OPHTHALMOLOGIST



ID: 000128023  
Visit:  
12-Nov-2022  
11:11:09

50years Asian Male

BRUCE  
Max HR: 160bpm 94% of max predicted 170bpm  
Max BP: 130/80  
Reason for Termination: Max HR attained  
Comments:

Total Exercise time: 7:52  
25.0 mm/s  
10.0 mm/mV  
100hz

Referred by:  
Test ind:

Phase Name	Stage Name	Time in Stage	Speed (mph)	Grade (%)	Work Load (METS)	HR (bpm)	BP (mmHg)	RPP (x100)
PRETEST	SUPINE	0:35	**.*	**.*	1.0	86	110/80	95
	STANDING	0:14	**.*	**.*	1.0	78	110/80	86
	HYPERVENT	0:24	0.8	0.0	1.1	91	110/80	100
EXERCISE	STAGE 1	3:00	1.7	10.0	4.5	150	120/80	180
	STAGE 2	3:00	2.5	12.0	7.0	149	130/80	194
	STAGE 3	1:52	3.4	14.0	9.8	103	130/80	134
RECOVERY	Post	3:17	**.*	**.*	1.0			

TMT Negative for III