

Apollo.

3

आयकर विभाग
INCOME TAX DEPARTMENT

भारत सरकार
GOVT. OF INDIA

स्थायी लेखा संख्या कार्ड
Permanent Account Number Card

CMQPA9244N

नाम/ Name
PRIYANKA NARENDRA ANCHAN

पिता का नाम/ Father's Name
NARENDRA MAHADEV ANCHAN

जन्म की तारीख / Date of Birth
28/07/1997

हस्ताक्षर/ Signature

18102017

Priyanka

27/F

DR. PLUS HEALTHCARE CENTRE
WATKANI HEIGHTS, B-WING,
42, BOMBAY CENTRAL (EAST)

Dr. Hari Chhablani
DR. HARI CHHABLANI
M.B.B.S.F.C.C.P. (RESP. MEDICINE) PGDHHM, PGDMLS
FELLOW INTENSIVE CARE
MMC REG. NO. - 91702

MER- MEDICAL EXAMINATION REPORT

Date of Examination	07/08/2024.		
NAME	PRIYANKA ANCHAN.		
AGE	27	Gender	Female
HEIGHT(cm)	164	WEIGHT (kg)	44
B.P.	110/70		
ECG	Sinus tachycardia		
X Ray	WNL		
Vision Checkup	Color Vision : (N)		
	Far Vision Ratio : 6/6 - BE		
	Near Vision Ratio : N-6 - BE		
Present Ailments	NIL		
Details of Past ailments (If Any)	Not Significant		
Comments / Advice : <u>She</u> / <u>He</u> is <u>Physically Fit</u>	'Fit'		
-			

DR. HARISH CHHABLANI
 Signature with Stamp of Medical Examination
 M.B.B.S., F.C.C.P., M.D.S. MEDICAL EXAMINER, PUNJAB
FELLOW INTENSIVE CARE
MMC REG. NO. - 91702

CERTIFICATE OF MEDICAL FITNESS

This is to certify that I have conducted the clinical examination

of PRIYANKA ANCHAN. on 07/08/2024.

After reviewing the medical history and on clinical examination it has been found that he/she is

	Tick
<ul style="list-style-type: none"> • Medically Fit 	<input type="checkbox"/>
<ul style="list-style-type: none"> • Fit with restrictions/recommendations <p>Though following restrictions have been revealed, in my opinion, these are not impediments to the job.</p> <p>1.....</p> <p>2.....</p> <p>3.....</p> <p>However the employee should follow the advice/medication that has been communicated to him/her.</p> <p>Review after _____</p>	<input type="checkbox"/>
<ul style="list-style-type: none"> • Currently Unfit. Review after _____ recommended 	<input type="checkbox"/>
<ul style="list-style-type: none"> • Unfit 	<input type="checkbox"/>

Dr. _____
 Medical Officer
 The Apollo Clinic, (Location)

This certificate is not meant for medico-legal purposes

DR-PLUS HEALTHCARE CENTRE (MUMBAI CENTRAL)

ECG

78963249 / PRIYANKA ANCHAN / 27 Yrs / F
Head Rate - 106 bpm / Tested On - 07-Aug-24 10:37:52 / HF 0.05 Hz - LF 100 Hz / Notch 50 Hz / Sn 1.00 OhmV / Sw 25 mm/s
/ Ref'd By: DR. HARI CHHABLANI

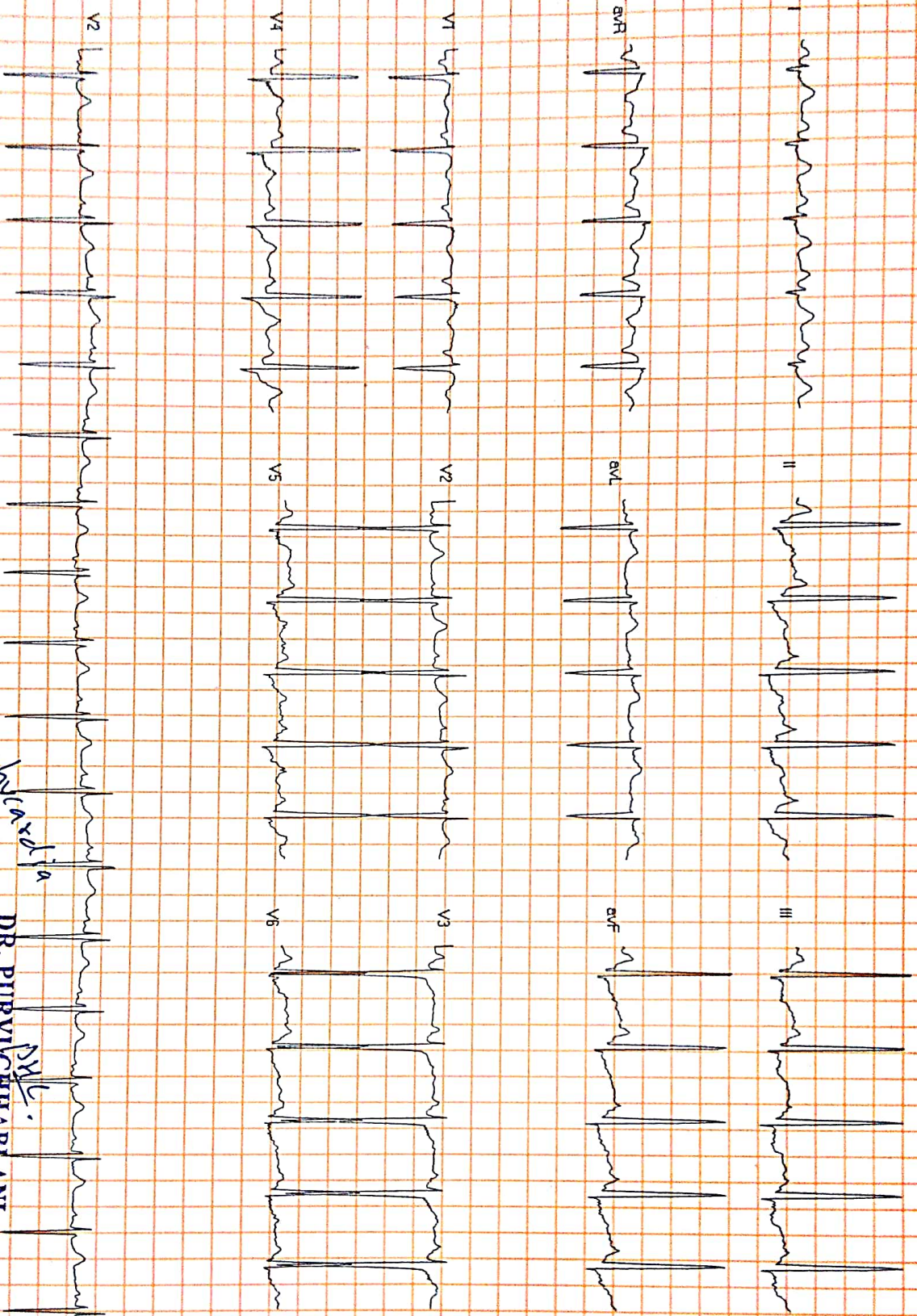

Sinus Tachycardia

DR. PURVI CHHABLANI

M.B.B.S. DNB, (Medicine)

Consultant Cardiologist

Reg. No. 77896

Name :PRIYANKA ANCHAN

Date : 07/08/2024

Referred By: SELF

Age : 27/F

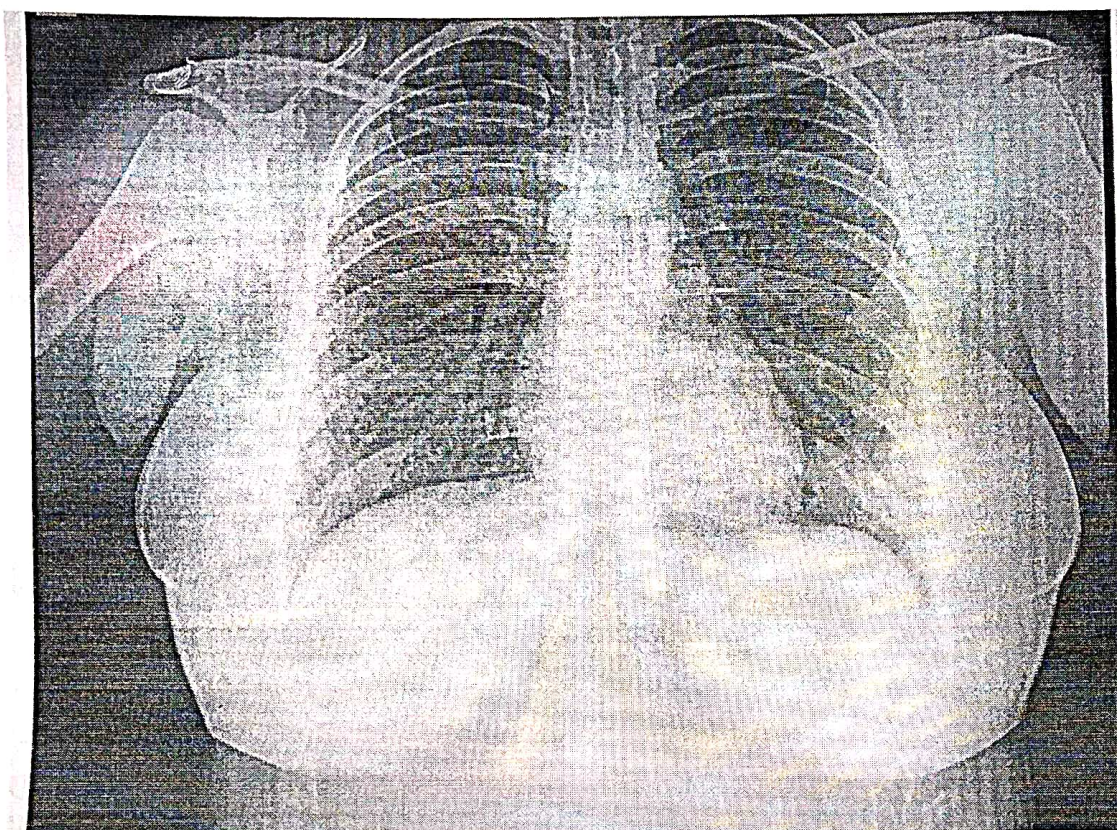

'DR. FLUS HEALTHCARE CENTRE'
NATHANI HEIGHTS', B-WING,
42, MUMBAI CENTRAL (EAST)



Dr-Plus Healthcare Centre

NATHANI HEIGHTS, B-Wing, Shop No. 51, Ground Floor, Opp. Mumbai Central Station (East), Mumbai - 400 008.

Name :PRIYANKA ANCHAN

Date : 07/08/2024

Referred By: SELF

Age : 27/F

X- RAY CHEST

BOTH THE LUNG FIELD ARE CLEAR .

THE HILAR SHADOWS APPEAR NORMAL.

THE COSTO -PHRENIC AND CARDIO PHRENIC ANGLES ARE CLEAR.

THE CARDIAC SHADOWS APPEAR NORMAL.

THE TRACHEAL IS CENTRAL IN POSITION.

THE BONY CAGE APPEARS NORMAL.

BOTH DIAPHRAGMS ARE NORMAL IN POSITION AND CONTOUR.

IMPRESSION : THE ABOVE EXAMINATION IS WITHIN NORMAL LIMITS.

Radiologist
DR . R. PARMAR
M.B.B.S .,D.M.R.E



Dr-Plus Healthcare Centre

NATHANI HEIGHTS, B-Wing, Shop No. 51, Ground Floor, Opp. Mumbai Central Station (East), Mumbai - 400 008.

NAME : PRIYANKA ANCHAN
AGE : 27 Yrs SEX : female
Collection Date : 07/08/2024.

Centre Details : MICROCRAFT LAB
Referred By : SELF
Report Date : 07/08/2024.

DEPARTMENT OF BIOCHEMISTRY AND IMMUNOASSY

HAEMOGRAM

Normal Range

1.	Red Blood Cell Count	3.6	[M : 4.5 - 5.6 / F : 3.5 - 5.5/cu.mm]
2.	Hb%	11.1	[M: 13-16 / F : 11-16%]
3.	Hematocrit	33.4	[M : 40-53 / F : 30-47 %]
4.	Indices:		
(a)	MCV(Mean Corpuscular Volume)	88.0	[79-101 cu.mi.]
(b)	MCH(Mean Corpuscular Hb)	28.4	[27-32 pg]
(c)	MCHC(Mean Corpuscular Hb Concentration)	32.9	[32-38%]
5.	Morphology		
	Macrocytes : --	Microcytes: --	Hypochromia: --
	Piokilocytosis: --	Anisocytosis: --	
6.	Target cells: --		
	Spherocytes: --	Elliptocytes: --	
7.	TOTALW.B.C.Count	6,414	{4000-11000/cu.mm}
Differential Count			
a) Neutrophils :	55	[45 -70%]	c) Eosinophils: 04 [01 - 06%]
b) Lymphocytes :	33	[20 - 45%]	d) Monocytes: 07 [00 - 08%]
e) Basophils :	01	[00 - 01%]	
8.	Platelets :2.55	1.5-4.5 Lacks/cu.mm	
9.	Erythrocyte Sedimentation Rate: 19	20 mm at end of 1 hour	Method : Westergrens

Dr. Rakesh Patkar
MBBS (Gold Medalist), MD
{Seth G.S. Medical College}, DNB,
DipRCpathUK, FSSO, MNAMS, MIAC



Dr-Plus Healthcare Centre

NATHANI HEIGHTS, B-Wing, Shop No. 51, Ground Floor, Opp. Mumbai Central Station (East), Mumbai - 400 008.

NAME : PRIYANKA ANCHAN
AGE : 27 Yrs SEX: female
Collection Date : 07/08/2024.

Centre Details : MICROCRAFT LAB
Referred By : SELF
Report Date : 07/08/2024.

DEPARTMENT OF BIOCHEMISTRY AND IMMUNOASSY

Type of Test	Actual Reading	Normal Range
Fasting Blood Sugar	86.1	70-100 mg%
PPBS	113.7	110 TO 140 mg%
S. Creatinine	0.89	0.5-1.2 mg%
Blood Urea Nitrogen (BUN)	15.3	7-21 mg%
BUN/CREAT	17.1	
S. Bilirubin	0.65	0.3-1.3mg%
(a) Direct	0.40	0.0-0.8 mg%
(b) Indirect	0.25	0.0-0.5 mg%
SGPT (ALT)	26.8	05-40 IU
BLOOD GROUP	"O" POSITIVE"	

ROUTINE URINE EXAMINATION (RUA)

1. Physical Examination

(i)	Colour:	PALE YELLOW	(ii)	Sediment:	CLEAR
(iii)	Transparency:	CLEAR	(iv)	Reaction:	ACIDIC
(v)	Specific gravity	1.021		PH	6.8

2. Chemical Examination:

(i)	Protein :	ABSENT	(ii)	Sugar:	ABSENT
(iii)	Bile salt:	ABSENT	(iv)	Bile pigment:	ABSENT

3. Microscopic Examination:

(i)	Red Blood Cells:	ABSENT	(ii)	Epithelial Cells:	ABSENT
(iii)	Crystals:	ABSENT	(iv)	Pus Cells:	03 TO 04/HPF
(v)	Casts:	ABSENT	(vi)	Deposits:	ABSENT
(vii)	Bacteria's :	ABSENT			

Dr. Rakesh Patkar
MBBS (Gold Medalist), MD
(Seth G.S. Medical College), DNB,
DipRCpathUK, FSSO, MNAMS, MIAC



 **GPS Map Camera**



Mumbai, Maharashtra, India

Mumbai Central, Nathani Heights Commercial, B'Wing, Shop no 57
Ground Floor, Mumbai Central, Mumbai, Maharashtra 400008, India
Lat 18.968839°

Long 72.819578°
07/08/24 10:08 AM GMT +05:30