

Dr. Vandana G. Powar M.B.B.S., D.C.P.  
Consultant Pathologist



**PARTH**  
PATHOLOGY LABORATORY  
(Computerised)

LAB - Shop No. 7, "Diwan Towers" Mangalwar Peth, Near Mirajkar Tikli, Opp. Nutan Marathi  
High School, Kolhapur. Mob. 9158529408, 9422047480, 9921285167

DATE - 22/10/2022

INS .COMPANY - MEDIWHEEL LIFE INS

PATIENT NAME- USHA HANDE

AGE - 40/ MALE

HEIGHT - 128

WEIGHT - 60

BLOOD PRESSURE -130/83

PULES -95

FIT TO PERFORM TO ALL DUTIES



PATHOLOGIST

DR. VANDANA POWAR  
Dr. Vandana G. Powar  
M.B.B.S., D.C.P.

All Biochemistry Tests Done By Computerised Auto Analyser

Reg No 68137

HAEMATOLOGY | CLINICAL PATHOLOGY | BIOCHEMISTRY | SEROLOGY | MICROBIOLOGY | HISTOPATHOLOGY

24 Hours Emergency Service

Home Service Available

भारत सरकार  
GOVERNMENT OF INDIA



हान्दे उषा बालू  
Hande Usha Balu  
जन्म तिथि/ DOB: 26/06/1984  
महिला / FEMALE



2913 4635 3268

@Bhande.



*Hande*

**Dr. Vandana G. Powar**  
M.B.B.S., D.C.P.  
Reg No. 68137



Shop No. 7, "Diwan Towers" Mangalwar Peth, Near Mirajkar Tikli, Opp. Nutan Marathi High School, Kolhapur. Mob. 9158529408, 9422047480, 9921285167

NAME : - USHA HANDE

DATE : 22/10/2022 PT.NO. : 202 22102

REF BY : Dr. MEDIWHEEL LIFE INS

AGE : 40. Yrs. SEX : F

### HAEMOGRAM WITH INDICES

Test	Result	Units	Normal Range
<b>Haemoglobin</b>	- 10.7	g/dl	12-16
RBC Count	- 4.88	millions / cu-mm	4.5 - 6.5
PCV	- 40.3	%	40 - 54
MCV	- 82.6	fL	80 - 96
MCH	- 21.9	Pg	27 - 33
MCHC	- 26.6	gm/dl	33 - 36
RDW CV	- 13.2	%	11.0 - 14.5
<b>WBC Count</b>	- 5000	/cumm	4000 - 11000
Neutrophils	- 60	%	55 - 75
Lymphocytes	- 35	%	20 - 50
Eosinophils	- 03	%	1 - 6
Monocytes	- 02	%	2-10
Basophils	- 00	%	0 - 1
<b>Platelet Count</b>	- 339000	/ul	150000 - 450000
MPV	- 9.5	fL	7.4 - 10.4
PDW	- 12.9	%	8-12
P-LCR	- 23.3	%	15-35
<b>E.S.R.</b>	- 09	mm at 1hr	0-15
(By Wintrobe Method)			
RBC Morphology	- Normochromic, Normocytic.		
WBC Morphology	- Within Normal Limits		
Platelets	- Adequate		

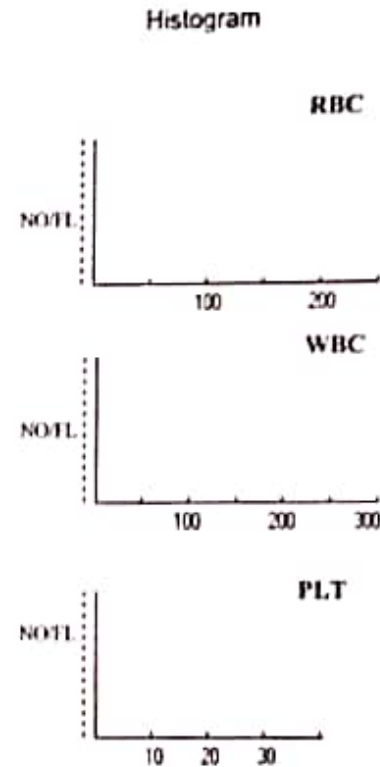

\* Blood group - 'B' Rh Positive



Dr. Vandana G. Powar  
M.B.B.S., D.C.P.  
Reg No. 68137

**PATHOLOGIST**

DR. VANDANA POWAR  
M.B.B.S., D.C.P.

All Biochemistry Tests Done By Computerised Auto Analyser

HAEMATOLOGY | CLINICAL PATHOLOGY | BIOCHEMISTRY | SEROLOGY | MICROBIOLOGY | HISTOPATHOLOGY

**24 Hours Emergency Service**

**Home Service Available**

Dr. Vandana G. Powar M.B.B.S., D.C.P.  
Consultant Pathologist



**PARTH**  
PATHOLOGY LABORATORY  
(Computerised)

Op No. 7, "Diwan Towers" Mangalwar Peth, Near Mirajkar Tikli, Opp. Nutan Marathi  
High School, Kolhapur. Mob. 9158529408, 9422047480, 9921285167

PT.NAME : - USHA HANDE  
REF. BY : DR. MEDIWHEEL LIFE INS

DATE : 22/10/2022  
AGE : 40 Yrs. SEX : F  
PT.NO. : 202 221022

### BIOCHEMISTRY TEST REPORT

			Normal Range
Fasting Plasma Glucose	: 99.1	mg/dl	60-110 mg/dl
2 Hrs. Plasma Glucose	: 138.2	mg/dl	90-140 mg/dl
S. Creatinine	: 0.8	mg/dl	0.6 - 1.4 mg/dl
Blood Urea	: 28.6	mg/dl	12-42 mg/dl
Blood Urea Nitrogen	: 13.36	mg/dl	5 - 21 mg/dl
S. Uric acid	: 4.3	mg/dl	2.6 -6.0 mg/dl
CHOLESTEROL	: 156.9	mg/dl	0-250 mg/dl
HDL Cholesterol	: 33.9	mg/dl	30 - 70 mg/dl
S. Triglycerides	: 90.8	mg/dl	0-170 mg/dl
LDL Cholesterol	: 104.8	mg/dl	60 - 150 mg/dl
TC/HDLC Ratio	: 4.6		0 - 5
LDLC/HDLC Ratio	: 3.1		2.5 - 3.5



Dr. Vandana G. Powar  
M.B.B.S., D.C.P.  
Reg No 68137

**PATHOLOGIST**

*[Signature]*  
DR. VANDANA POWAR  
M.B.B.S., D.C.P.

All Biochemistry Tests Done By Computerised Auto Analyser

HAEMATOLOGY | CLINICAL PATHOLOGY | BIOCHEMISTRY | SEROLOGY | MICROBIOLOGY | HISTOPATHOLOGY

**24 Hours Emergency Service**

**Home Service Available**

Dr. Vandana G. Powar M.B.B.S., D.C.P.  
Consultant Pathologist



**PARTH**  
PATHOLOGY LABORATORY  
(Computerised)

Shop No. 7, "Diwan Towers" Mangalwar Peth, Near Mirajkar Tikti, Opp. Nutan Marathi  
High School, Kolhapur. Mob. 9158529408, 9422047480, 9921285167

PT.NAME : - USHA HANDE  
REF. BY : DR. MEDIWHEEL LIFE INS

DATE : 22/10/2022  
AGE : 40 Yrs. SEX : F  
PT.NO. : 202 221022

### BIOCHEMISTRY TEST REPORT

			<u>Normal Range</u>
S. Bilirubin (Total)	: 0.28	mg/dl	0 - 1.0 mg/dl
S. Bilirubin (Direct)	: 0.16	mg/dl	0 - 0.25 mg/dl
S. Bilirubin (Indirect)	: 0.12	mg/dl	0 - 0.75 mg/dl
S.G.O.T	: 27.6	IU/L	0 - 42 IU/L
S.G.P.T	: 15.9	IU/L	0 - 42 IU/L
S. Alkaline Phosphatase	: 97.8	IU/L	37 - 147 IU/L
Total Proteins	: 7.6	g/dl	6.6 - 8.3 g/dl
S. Albumin	: 4.5	g/dl	3.5 - 5.0 g/dl
S. Globulin	: 3.1	g/dl	1.5 - 3 g/dl
A/G Ratio	: 1.5 : 1		0.90 - 2.00

Dr. Vandana G. Powar  
M.B.B.S., D.C.P.  
Reg. No. 68137



**PATHOLOGIST**

*[Signature]*  
DR. VANDANA POWAR  
M.B.B.S., D.C.P.

All Biochemistry Tests Done By Computerised Auto Analyser

HAEMATOLOGY | CLINICAL PATHOLOGY | BIOCHEMISTRY | SEROLOGY | MICROBIOLOGY | HISTOPATHOLOGY

**24 Hours Emergency Service**

**Home Service Available**

Dr. Vandana G. Powar M.B.B.S., D.C.P.  
Consultant Pathologist



**PARTH**  
PATHOLOGY LABORATORY  
(Computerised)

Shop No. 7, "Diwan Towers" Mangalwar Peth, Near Mirajkar Tikti, Opp. Nutan Marathi  
High School, Kolhapur. Mob. 9158529408, 9422047480, 9921285167

PT.NAME : - USHA HANDE  
REF. BY : DR. MEDIWHEEL LIFE INS

DATE : 22/10/2022  
AGE : 40 Yrs. SEX : F  
PT.NO. : 202 221022

**REPORT ON % GLYCOHAEMOGLOBIN OF BLOOD**

% Glycohaemoglobin of blood : 5.0 %

Estimated mean blood glucose : 97.5 mg/dl

(Reference For Guideline)

- < 6.0 - Normal
- 6.0 - 7.0 % - Good Control
- 7.0 - 8.0 % - Fair Control
- 8.0-10.0% - Unsatisfactory control
- >10.0% - Poor control



Dr. Vandana G. Powar  
M.B.B.S., D.C.P.  
Reg. No. 68137

**PATHOLOGIST**

*[Signature]*  
DR. VANDANA POWAR  
M.B.B.S., D.C.P.

All Biochemistry Tests Done By Computerised Auto Analyser

HAEMATOLOGY | CLINICAL PATHOLOGY | BIOCHEMISTRY | SEROLOGY | MICROBIOLOGY | HISTOPATHOLOGY

**24 Hours Emergency Service**

**Home Service Available**

Dr. Vandana G. Powar M.B.B.S., D.C.P.  
Consultant Pathologist



**PARTH**  
PATHOLOGY LABORATORY  
(Computerised)

No. 7, "Diwan Towers" Mangalwar Peth, Near Mirajkar Tikti, Opp. Nutan Marathi  
High School, Kolhapur. Mob. 9158529408, 9422047480, 9921285167

PT.NAME : - USHA HANDE  
REF. BY : DR. MEDIWHEEL LIFE INS

DATE : 22/10/2022  
AGE : 40 Yrs. SEX : F  
PT.NO. : 202 221022

**EXAMINATION OF URINE**

Normal Range

**PHYSICAL EXAMINATION**

Quantity : 05 ml  
Colour : Pale Yellow  
Appearance : Clear  
Deposit : Absent  
Reaction (pH) : Acidic  
Specific Gravity : 1.024

**CHEMICAL EXAMINATION**

Proteins : Absent  
Glucose : Absent  
Ketone Bodies : --  
Bile Salts : Absent Absent  
Bile Pigments : Absent Absent  
Urobilinogen : --  
Occult Blood : Absent

**MICROSCOPIC EXAMINATION**

Epithelial Cells : 1 - 2 /hpf  
Pus Cells : 2 - 3 /hpf  
Red Blood Cells : Absent /hpf  
Casts : Absent  
Crystals : Absent  
Amorphous Deposits : Absent

**OTHER FINDINGS**

Yeast Cells : Absent  
Trichomonas vaginalis : Absent  
Bacteria : Absent  
Mucus Threads : Absent  
Spermatozoa : Absent



Dr. Vandana G. Powar  
M.B.B.S., D.C.P.  
Reg No. 68137

**PATHOLOGIST**

DR. VANDANA POWAR  
M.B.B.S., D.C.P.

All Biochemistry Tests Done By Computerised Auto Analyser

HAEMATOLOGY | CLINICAL PATHOLOGY | BIOCHEMISTRY | SEROLOGY | MICROBIOLOGY | HISTOPATHOLOGY

**24 Hours Emergency Service**

**Home Service Available**

Dr. Vandana G. Powar M.B.B.S., D.C.P.  
Consultant Pathologist



**PARTH**  
PATHOLOGY LABORATORY  
(Computerised)

Shop No. 7, "Diwan Towers" Mangalwar Peth, Near Mirajkar Tikti, Opp. Nutan Marathi  
High School, Kolhapur. Mob. 9158529408, 9422047480, 9921285167

PATIENT NAME:- USHA HANDE

AGE - 40/SEX-FEMALE

REFERANCE= MEDIWHEEL LIFE INS.

DATE - 22/10/2022

**BIOCHEMISTRY**

S. GAMMA.G.T : 23.2

NORMAL VALUE

10-50 mmol / L



Dr. Vandana G. Powar  
M.B.B.S., D.C.P.  
Reg. No. 68137

**PATHOLOGIST**

DR. VANDANA POWAR  
M.B.B.S., D.C.P.

All Biochemistry Tests Done By Computerised Auto Analyser

HAEMATOLOGY | CLINICAL PATHOLOGY | BIOCHEMISTRY | SEROLOGY | MICROBIOLOGY | HISTOPATHOLOGY

**24 Hours Emergency Service**

**Home Service Available**



**Dr. Vandana G. Powar** M.B.B.S., D.C.P.  
Consultant Pathologist



**PARTH**  
PATHOLOGY LABORATORY  
(Computerised)

Shop No. 7, "Diwan Towers" Mangalwar Peth, Near Mirajkar Tikli, Opp. Nutan Marathi  
High School, Kolhapur. Mob. 9158529408, 9422047480, 9921285167

**22/10/2022**

**THE ECG OF CLIENT – USHA HANDE**

**IS WITHIN NORMAL LIMITE**

**NO ABNORMAL FINDINGS ARE DETECTED .**



**Dr. Vandana G. Powar**  
M.B.B.S., D.C.P.  
Reg No. 63137

**PATHOLOGIST**

**DR. VANDANA POWAR**  
M.B.B.S., D.C.P.

All Biochemistry Tests Done By Computerised Auto Analyser

HAEMATOLOGY | CLINICAL PATHOLOGY | BIOCHEMISTRY | SEROLOGY | MICROBIOLOGY | HISTOPATHOLOGY

**24 Hours Emergency Service**

**Home Service Available**

# MYOREHAB MEDICAL CENTRE, KOLHAPUR [+91 9307257414]

**Name: USHA BALU HANDE**

**Date: 22-10-2022 Time: 09:24**

**Age: 38 Gender: F Height: 156 cms Weight: 60 Kg ID: 97**

**Clinical History: NO MAJOR ILLNESS**

**Medications: NOT ON ANY MEDICATIONS**

## Test Details:

**Protocol: Bruce Predicted Max HR: 182 Target HR: 154**  
**Exercise Time: 0:06:12 Achieved Max HR: 174 (96% of Predicted MHR)**  
**Max BP: 130/80 Max BP x HR: 22620 Max Mets: 7**

**Test Termination Criteria:**

## Protocol Details:

Stage Name	Stage Time	METS	Speed kmph	Grade %	Heart Rate bpm	BP mmHg	RPP	Max ST Level mm	Max ST Slope mV/s
Supine	00:15	1	0	0	107	110/80	11770	-1.3 II	0.4 V4
Standing	00:09	1	0	0	109	110/80	11990	-0.4 II	0.2 II
Hyper Ventilation	00:10	1	0	0	107	110/80	11770	0.6 V3	0.3 V5
PreTest	00:14	1	1.6	0	118	110/80	12980	-1.9 III	1.1 V1
Stage 1	03:00	4.7	2.7	10	155	110/80	17050	-1.4 V2	-1.2 aVR
Stage 2	03:00	7	4	12	171	110/80	18810	-1.5 II	1.1 V4
Peak Exercise	00:12	6.9	5.5	14	174	110/80	19140	-1.7 V3	0.9 II
Recovery 1	01:00	1	0	0	151	130/80	19630	1.4 III	-1.3 aVR
Recovery 2	01:00	1	0	0	122	120/80	14640	1.3 V3	0.7 V3
Recovery 3	01:00	1	0	0	116	120/80	13920	0.5 aVF	-0.7 aVR

## Interpretation

The Patient Exercised according to Bruce Protocol for 0:06:12 achieving a work level of 7 METS.  
 Resting Heart Rate, initially 107 bpm rose to a max. heart rate of 174bpm (96% of Predicted Maximum Heart Rate).  
 Resting Blood Pressure of 110/80 mmHg, rose to a maximum Blood Pressure of 130/80 mmHg)

GOOD EFFORT TOLERANCE

NORMAL INOTROPIC RESPONSE

NORMAL CHRONOTROPIC RESPONSE

THR ACHIEVED ; ADEQUATE METS ACHIEVED

NO SIGNIFICANT ST SEGMENT CHANGES NOTED IN EXERCISE AND RECOVERY

TMT IS NEGATIVE FOR STRESS INDUCIBLE ISCHAEMIA AT GIVEN WORKLOAD

**KOLHAPUR MULTI SPECIALITY  
 REHABILITATION CENTRE**

Ref. Doctor: BOB

Doctor: DR SHANTANU PALKAR

**SCHILLER**

The Art of Diagnostics

( Summary Report edited by User )  
**DR. SHANTANU S. PALKAR**  
 MBBS, PGDCC  
 CLINICAL CARDIOLOGIST  
 MMC No. 2011040954

# MYOREHAB MEDICAL CENTRE, KOLHAPUR [+91 9307257414]

**USHA BALU Bhande**

Drive Protocol

SI (Lead II) ST Slope(mV/s)

ID: 97

Date: 22-10-2022

Exec Time : 0:00:00

Stage Time: 00:15

**HR: 107 bpm**

HF: 110/80 mmHg

SI (Lead II) ST Slope(mV/s)

Stage: Supine

Speed: 0 km/h

Slope: 0%

THR: 154 bpm

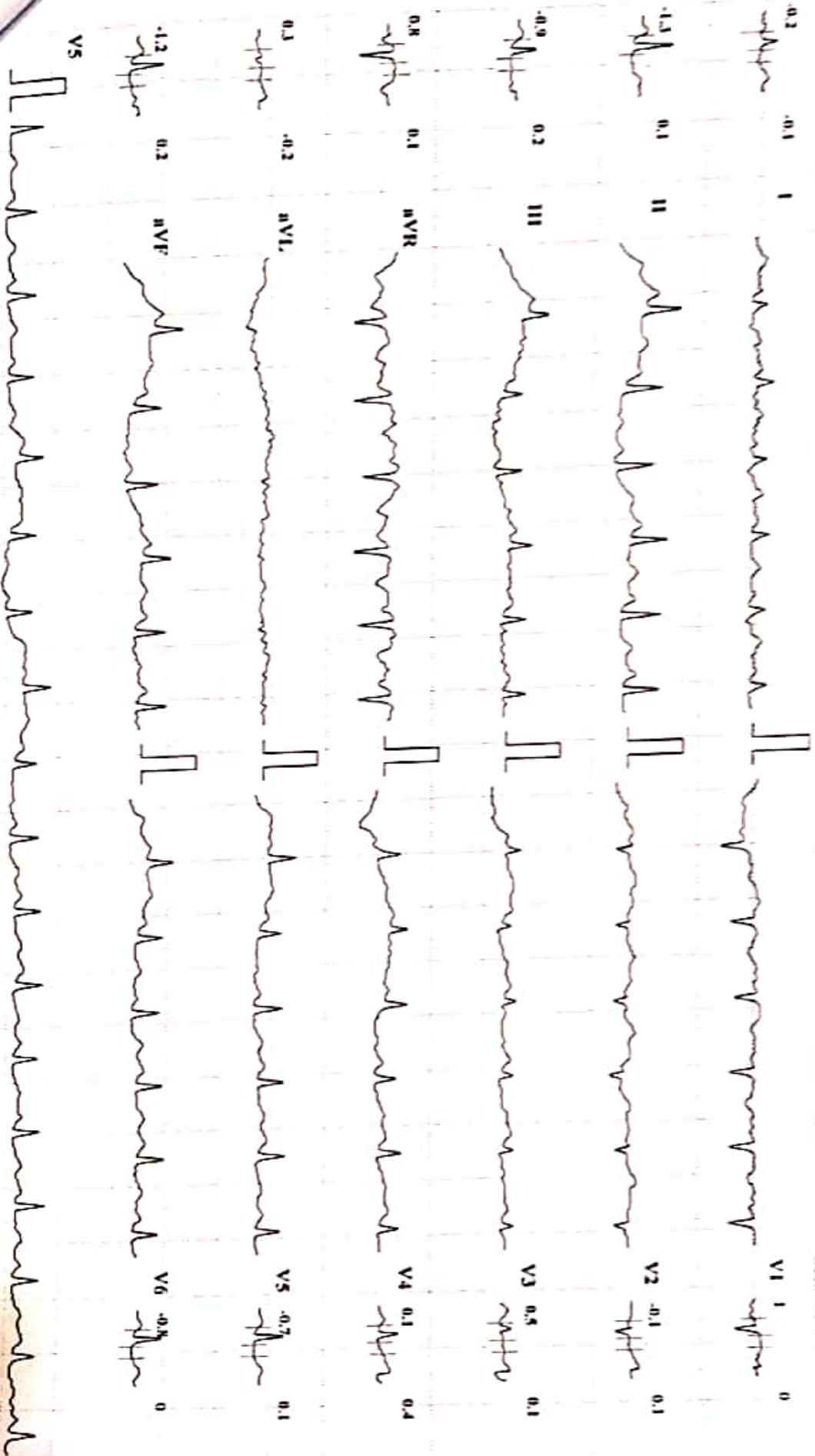

Speed: 25 mm/sec

Amplitude: 10mm/mV

Filter: 35 Hz

Mains Filter: ON ISO - R - 60 ms, J - R - 60 ms, Post J - J + 80 ms

Schiller Spontaneous CS-10 Version: 2.12

# MYOREHAB MEDICAL CENTRE, KOLHAPUR [+91 9307257414]

**USHA BALU HANDE**

ID: 97

Bruce Protocol

Date: 22-10-2022

Exec Time : 0:00:00

Stage Time: 00:09

**HR: 109 bpm**

STLevel(mm) STSlope(mV/s)

Stage: Standing

Speed: 0

Slope: 0 %

THR: 154 bpm

BP: 110/80 mmHg  
STLevel(mm) STSlope(mV/s)

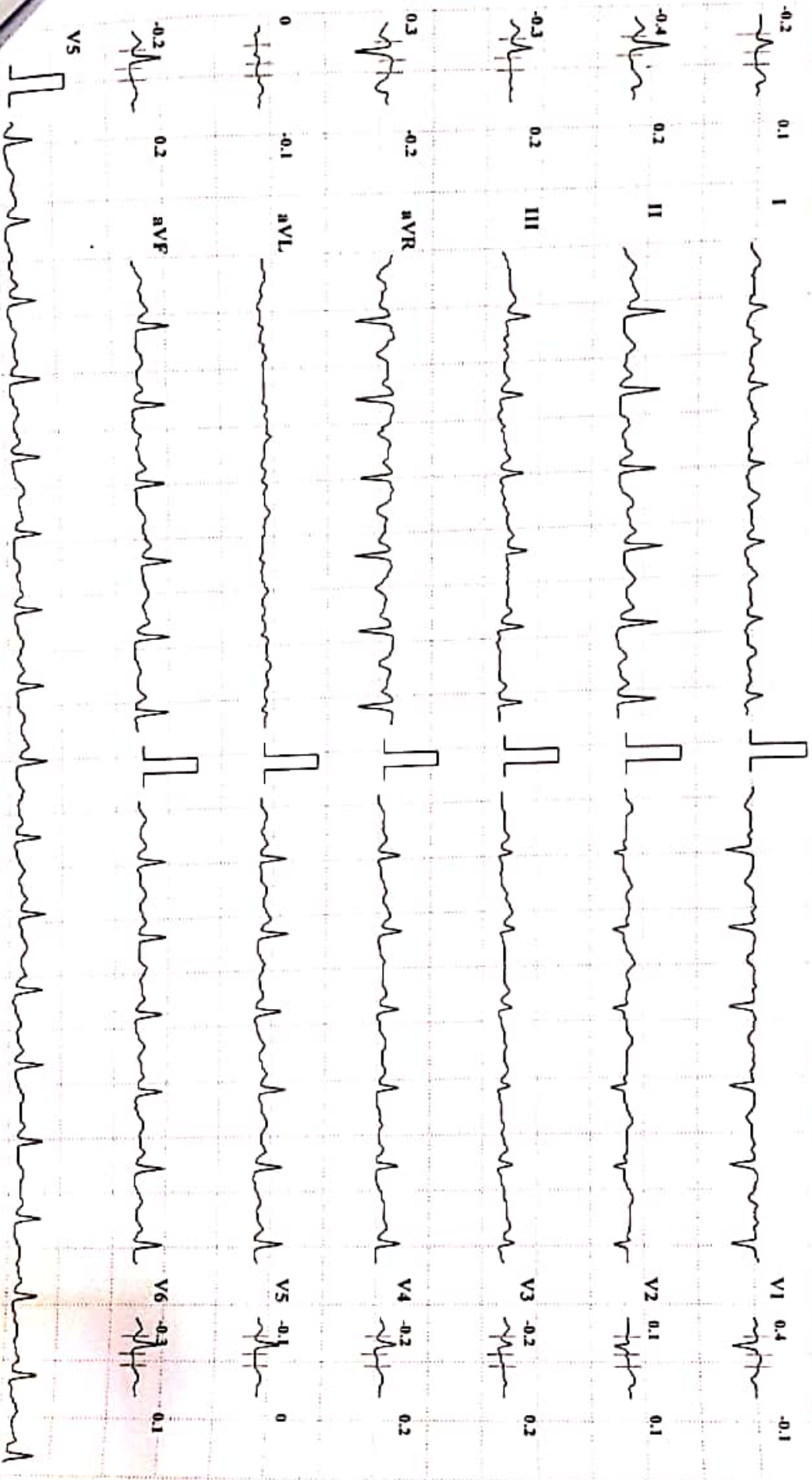

Speed: 25 mm/sec

Amplitude: 10mm/mV

Filter: 35 Hz Mains Filter: ON

ISO = R - 60 ms, J = R + 60 ms, Post J = J + 80 ms

Schiller Spandau CS-10 Version 2.12

# MYOREHAB MEDICAL CENTRE, KOLHAPUR [+91 9307257414]

**USHA BALU HANDE**

**HR: 107 bpm**

Bruce Protocol

ID: 97

Date: 22-10-2022

Exec Time : 0:00:00

Stage Time: 00:10

BP: 110/80 mmHg

STLevel(mm) STSlope(mV/s)

Stage: Hyperventilation

Speed: 0

Slope: 0 %

THR: 154 bpm

STLevel(mm) STSlope(mV/s)

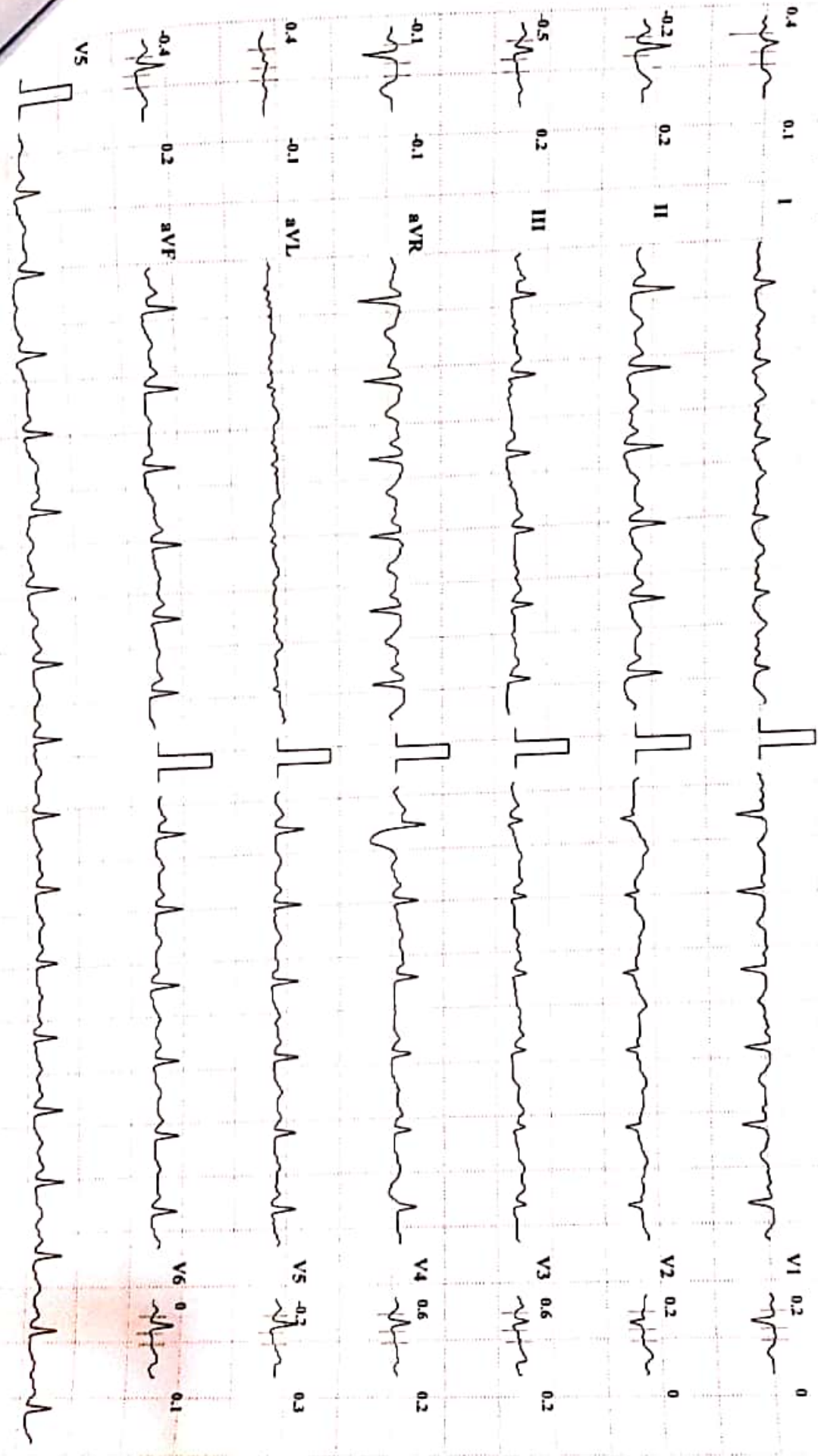

Print Speed: 25 mm/sec

Amplitude: 10mm/mV

Filter: 35 Hz Mains Filter: ON

ISO = R · 60 ms, J = R + 60 ms, Post J = J + 80 ms

Schiller Spandau CS-10 Version 2.12

# MYOREHAB MEDICAL CENTRE, KOLHAPUR [+91 9307257414]

**USHA BALU HANDE**

Bruce Protocol

ST1Level(mm) ST1Slope(mV/s)

ID: 97

Stage: 1

Date: 22-10-2022

Speed: 2.7 kmph

Exec Time : 0:03:00

Slope: 10 %

Stage Time: 03:00

THR: 154 bpm

**HR: 155 bpm**

BP: 110/80 mmHg

ST1Level(mm) ST1Slope(mV/s)

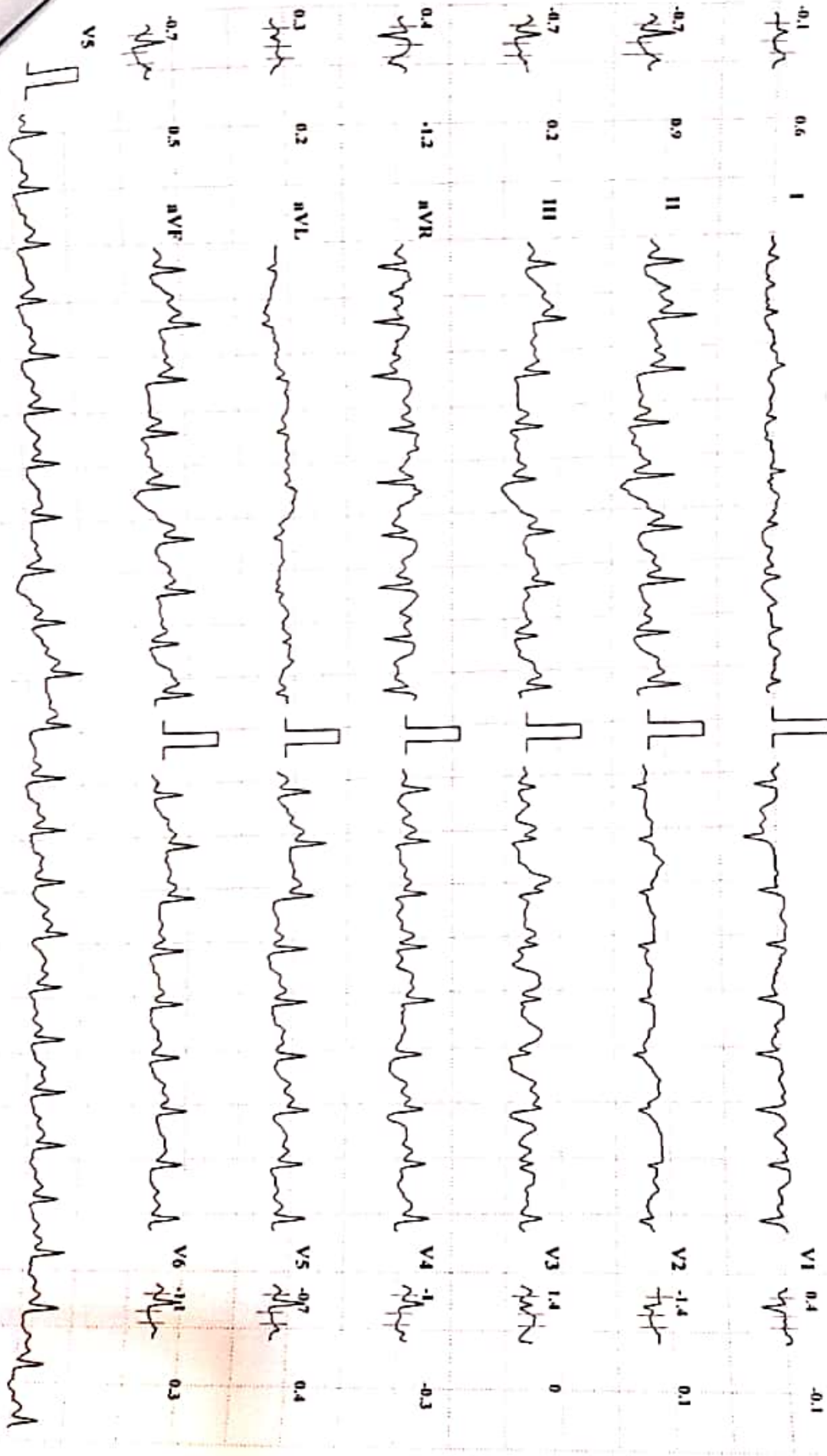

Speed: 25 mm/sec

Amplitude: 10mm/mV

Filter: 35 Hz

Mains Filter: ON  
PQ = R + 60 ms, J = R + 60 ms, PQd J = J + 80 ms

Schiller Spandau CS-10 Version 2.12

# MYOREHAB MEDICAL CENTRE, KOLHAPUR [+91 9307257414]

**USHA BALU HANDE**

**HR: 171 bpm**

Bruce Protocol  
STLevel(mm) STSlope(mV/s)

ID: 97  
Stage: 2  
Date: 22-10-2022  
Speed: 4 kmph

Exec Time : 0:06:00  
Stage Time: 03:00  
Slope: 12 %  
THR: 154 bpm

BP: 110/80 mmHg  
STLevel(mm) STSlope(mV/s)

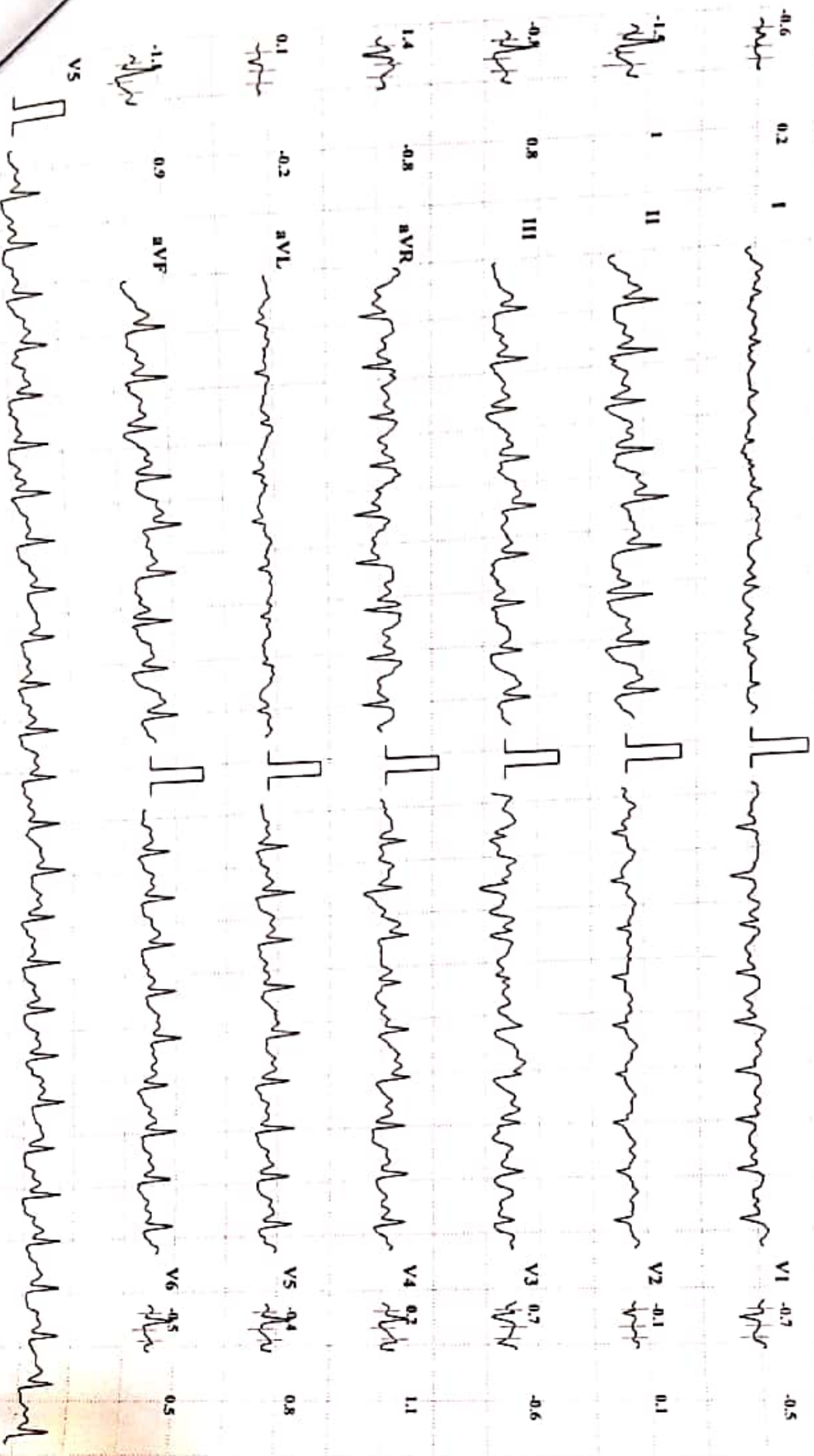

Speed: 25 mm/sec      Amplitude: 10mm/mV      Filter: 35 Hz      Mains Filter: ON      ISO = R - 60 ms, J = R + 60 ms, Post J = J + 80 ms      Schiller Spandun CS-10 Version: 2.12

# MYOREHAB MEDICAL CENTRE, KOLHAPUR | +91 9307257414 |

**USHABALU HANDE**

**HR: 174 bpm**

Bruce Protocol  
ST/segment) ST/Segment/V/9)

ID: 97  
Stage: 3 Peak Exercise  
Speed: 5.5 kmph

Date: 22-10-2022  
Exc Time: 0:06:12  
Slope: 14 %  
Stage Time: 00:12  
THR: 154 bpm

BP: 110/80 mmHg  
ST/segment) ST/Segment/V/9)

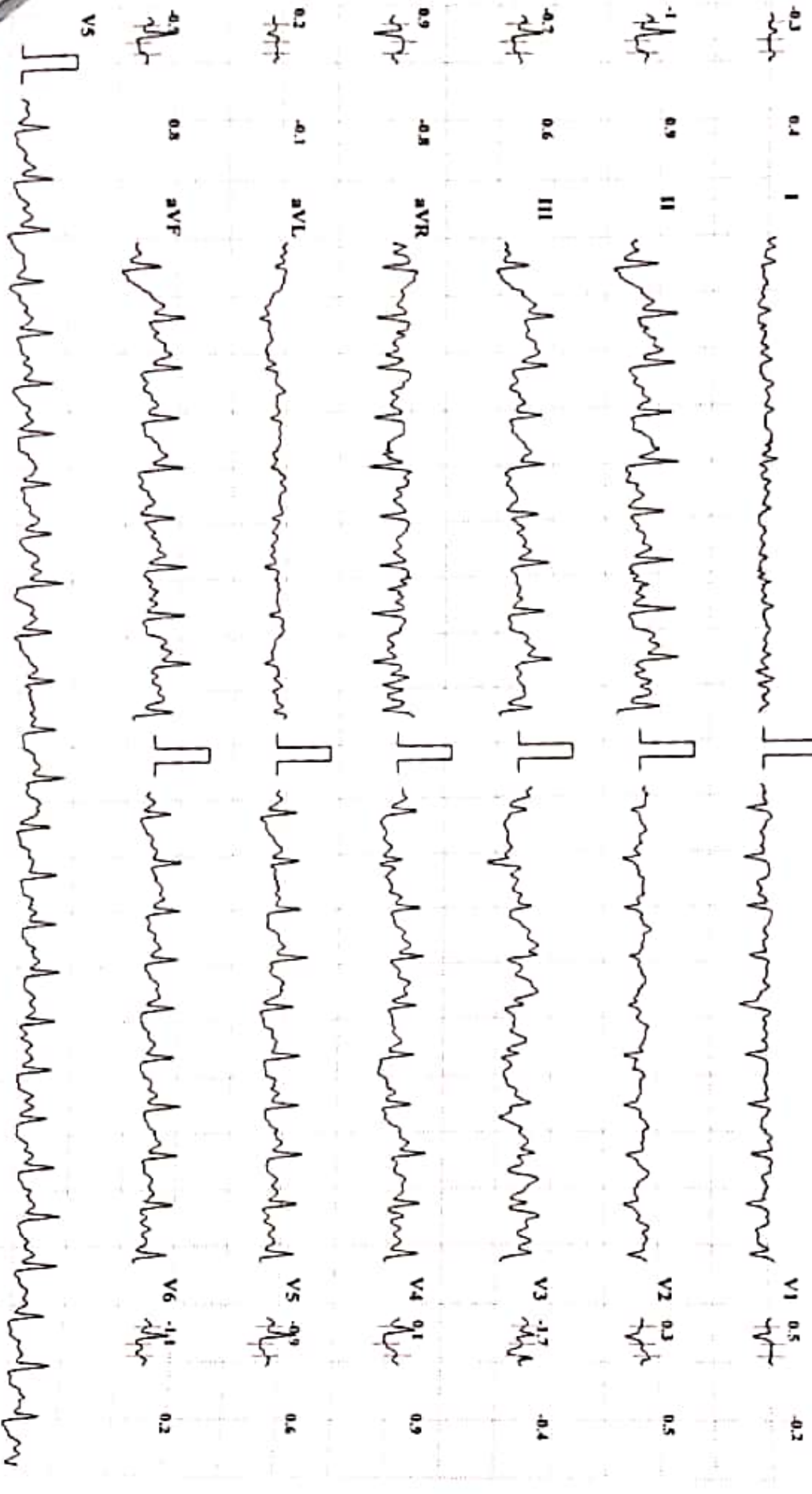

Run Speed: 25 mm/sec

Amplitude: 10mm/mV

Filter: 35 Hz Mains Filter: ON

ISO = R - 60 ms, J - R + 60 ms, Post J - J + 80 ms

Schiller Spandau CS-10 Version 2.12



# MYOREHAB MEDICAL CENTRE, KOLHAPUR | +91 9307257414 |

**USHA BALU HANDE**

Bruce Protocol

ID: 97

Date: 22-10-2022

Exec Time : 00:00

Stage Time: 01:00

**HR: 151 bpm**

STLevel(mV) STSlope(mV/s)

Stage: Recovery1

Speed: 0 kmph

Slope: 0 %

TfHR: 154 bpm

BP: 130/80 mmHg

STLevel(mV) STSlope(mV/s)

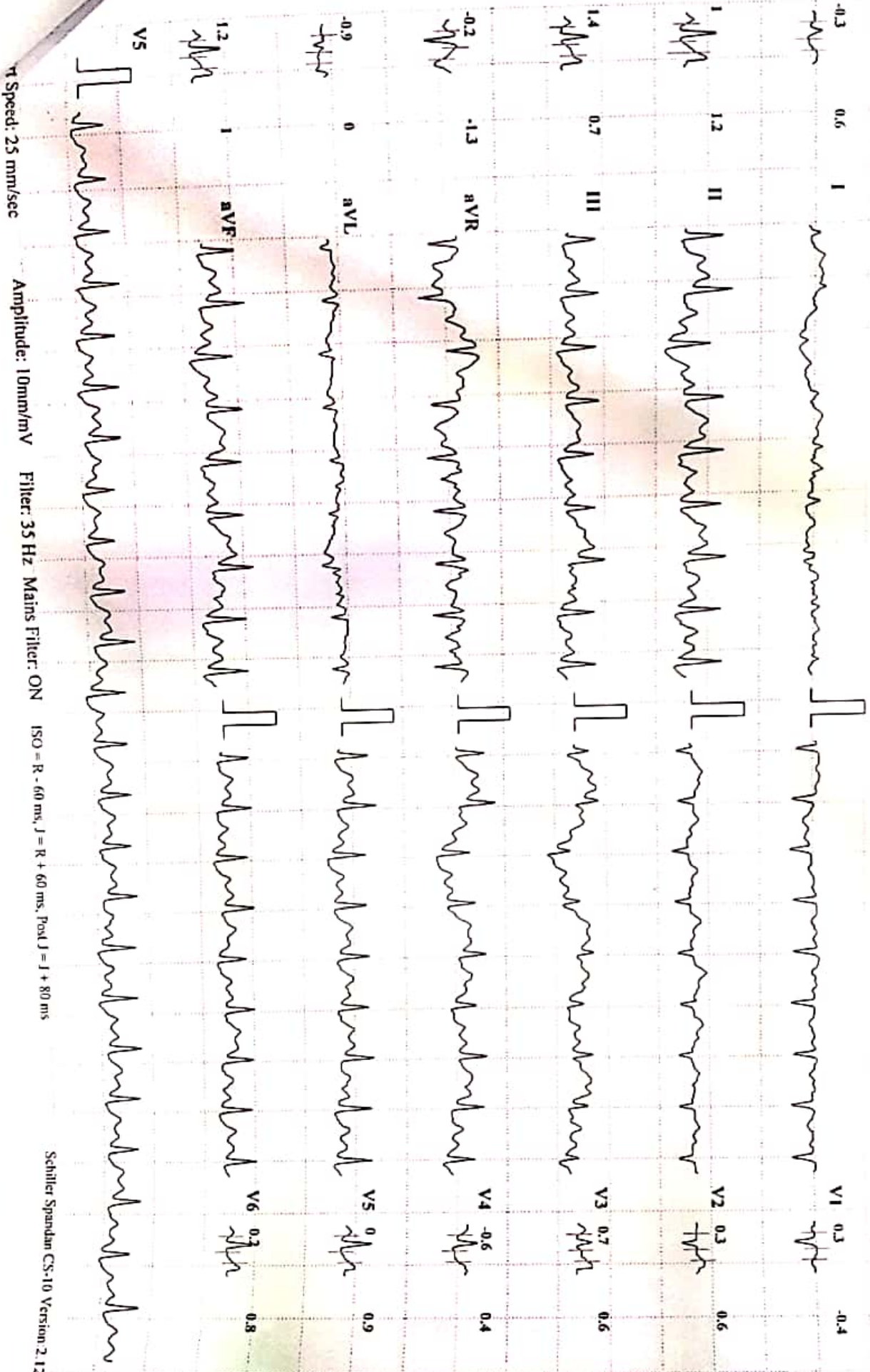

1 Speed: 25 mm/sec

Amplitude: 10mm/mV

Filter: 35 Hz Mains Filter: ON

ISO = R - 60 ms, J = R + 60 ms, Pos J = J + 80 ms

Schiller Spandam CS-10 Version 2.12

# MYOREHAB MEDICAL CENTRE, KOLHAPUR [+91 9307257414]

**USHA BALU HANDE**

Bruce Protocol

ID: 97

Date: 22-10-2022

Exec Time : 00:00

Stage Time: 01:00

**HR: 122 bpm**

STLevel(mm) STSlope(mV/s)

Stage: Recovery2

Speed: 0 kmph

Slope: 0 %

THR: 154 bpm

BP: 120/80 mmHg  
STLevel(mm) STSlope(mV/s)

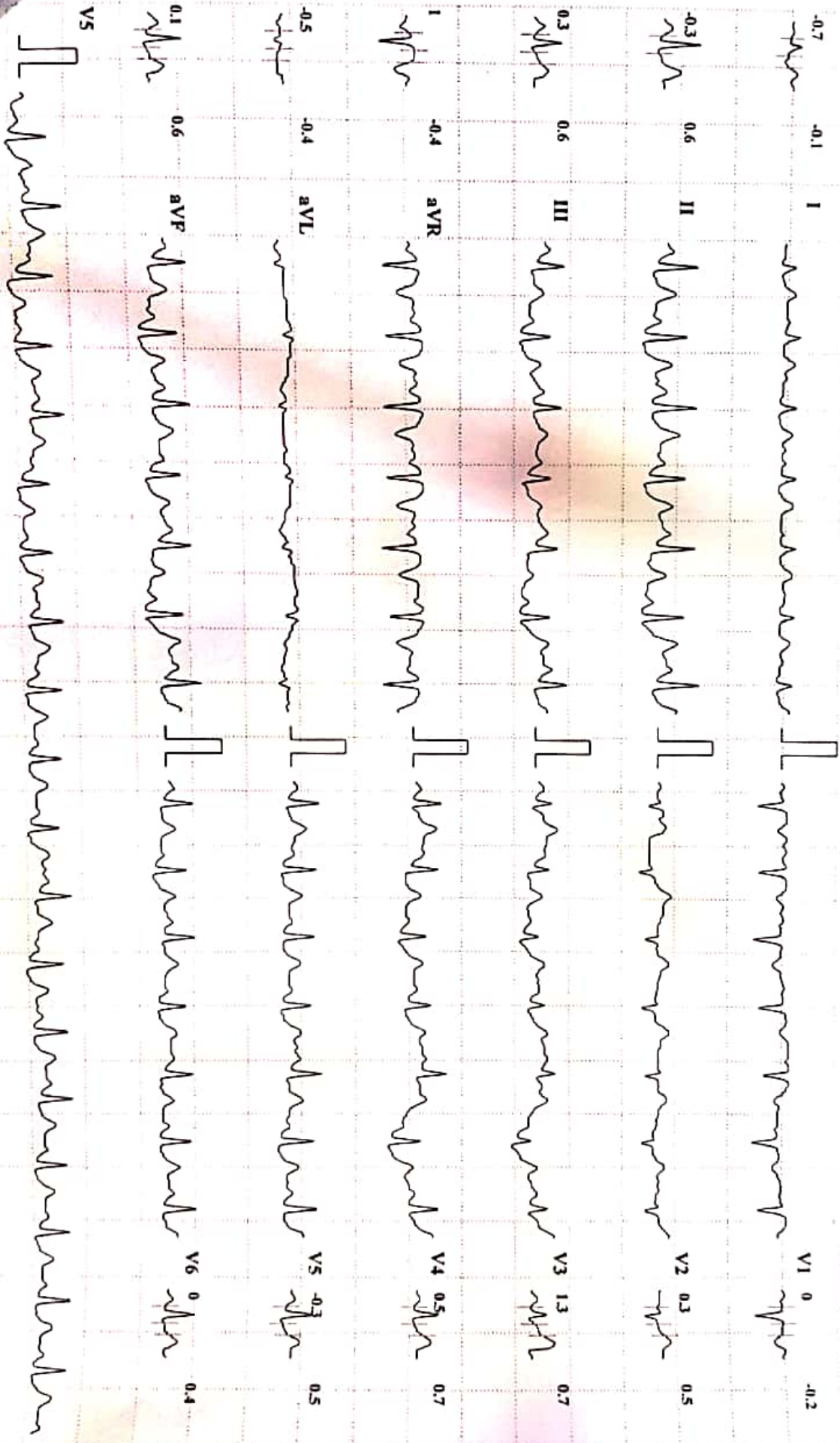

Speed: 25 mm/sec      Amplitude: 10mm/mV      Filter: 35 Hz Mains Filter: ON      ISO = R - 60 ms, J = R + 60 ms, Post J = J + 80 ms      Schiller Spandax CS-10 Version 2.12

# MYOREHAB MEDICAL CENTRE, KOLHAPUR [+91 9307257414]

**USHA BALU HANDE**

Bruce Protocol

ID: 97

Date: 22-10-2022

Exec Time: 00:00

Stage Time: 01:00

**HR: 116 bpm**

STLevel(mm) STSlope(mV/s)

Stage: Recovery3

Speed: 0 kmph

Slope: 0 %

THR: 154 bpm

BP: 120/80 mmHg  
STLevel(mm) STSlope(mV/s)

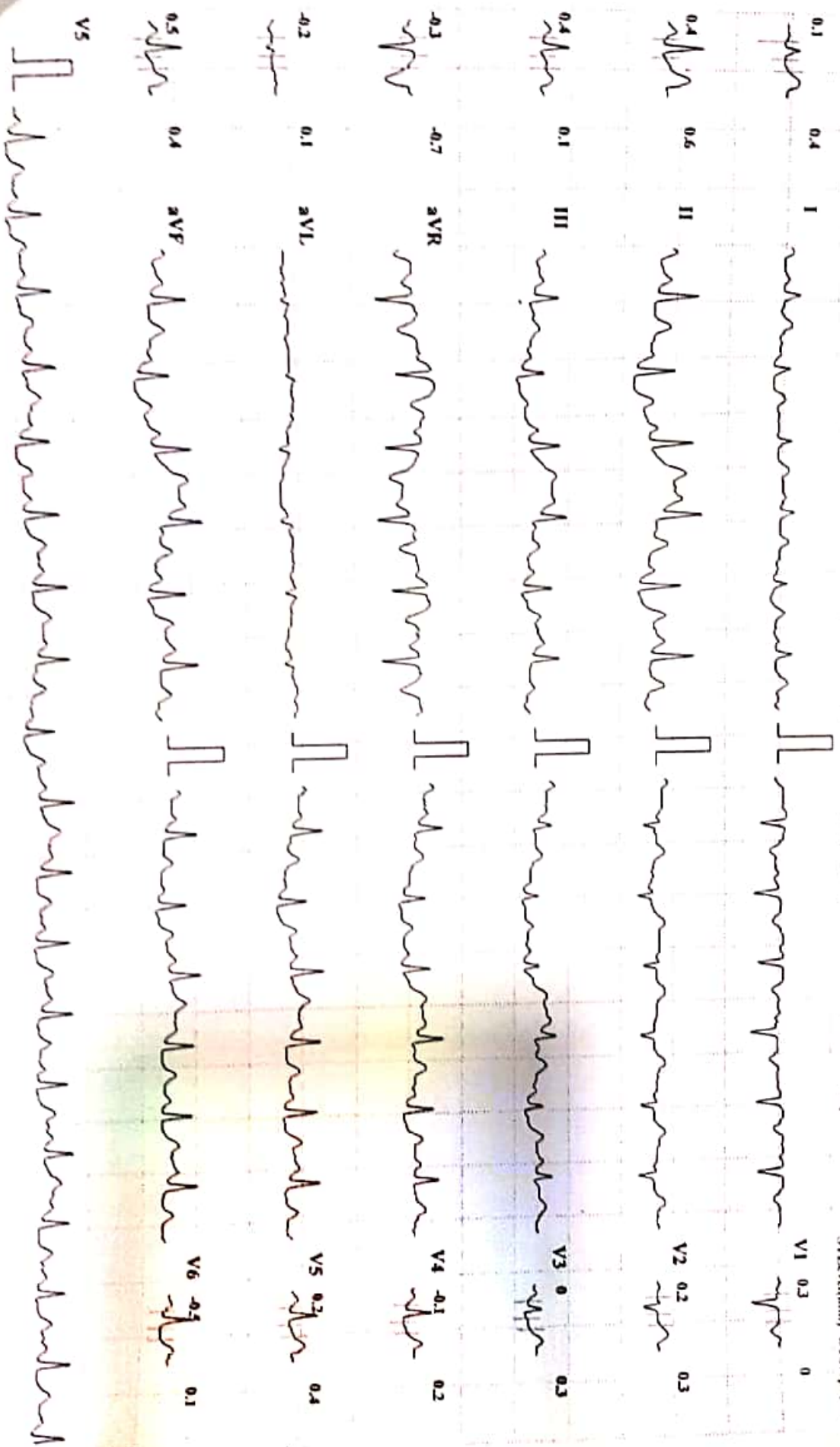

Chart Speed: 25 mm/sec

Amplitude: 10mm/mV

Filter: 35 Hz Mains Filter: ON

ECG - K - 60 ms, J - K - 60 ms, Pwd J - J - 80 ms

Schiller Spandax Cs-10 Version 2.12

LIMA HANDE 35YRS DR. VANDANA POWAR,  
Sex: Female  
DOB  
ID: PAT001286

Age: 35YRS DR. VANDANA POWAR  
Acq. Time: 11:27:33  
Exp. Index: 1838

L

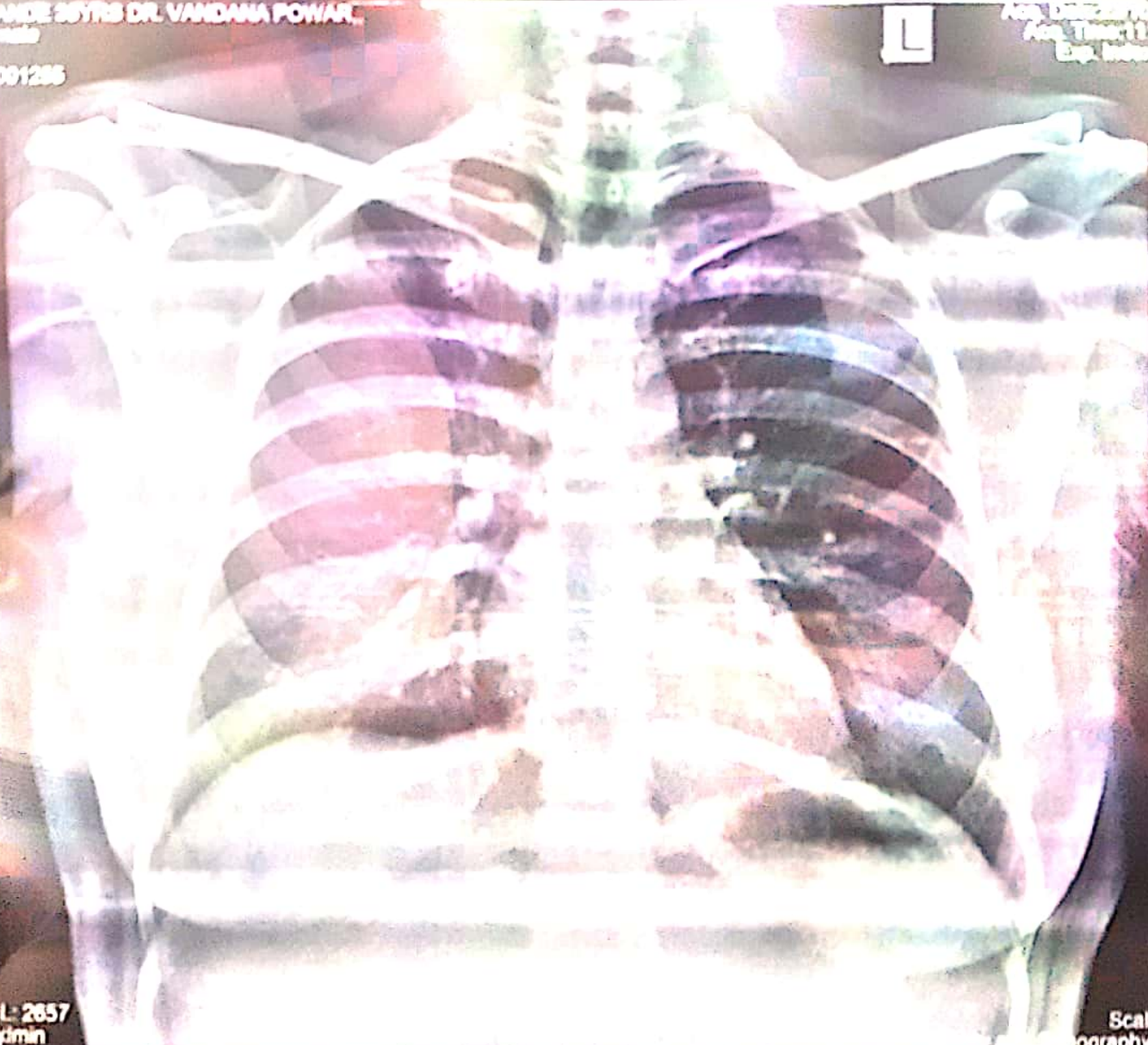

Room

CHEST  
PA  
W: 2883, L: 2657  
Tech ID: gimin

Scale: 0.61  
Radiography Clinic



Name Usha Hande

Gender | Age 40 | F

Date & Time 22OCT, 2022 / 12:15 PM

12 lead simultaneous EC

Heart Rate	68 bpm	QT	360.29 ms
QRS	151.71 ms	PR	142.0 ms
ST	80.67 ms	QTc	376.29 ms

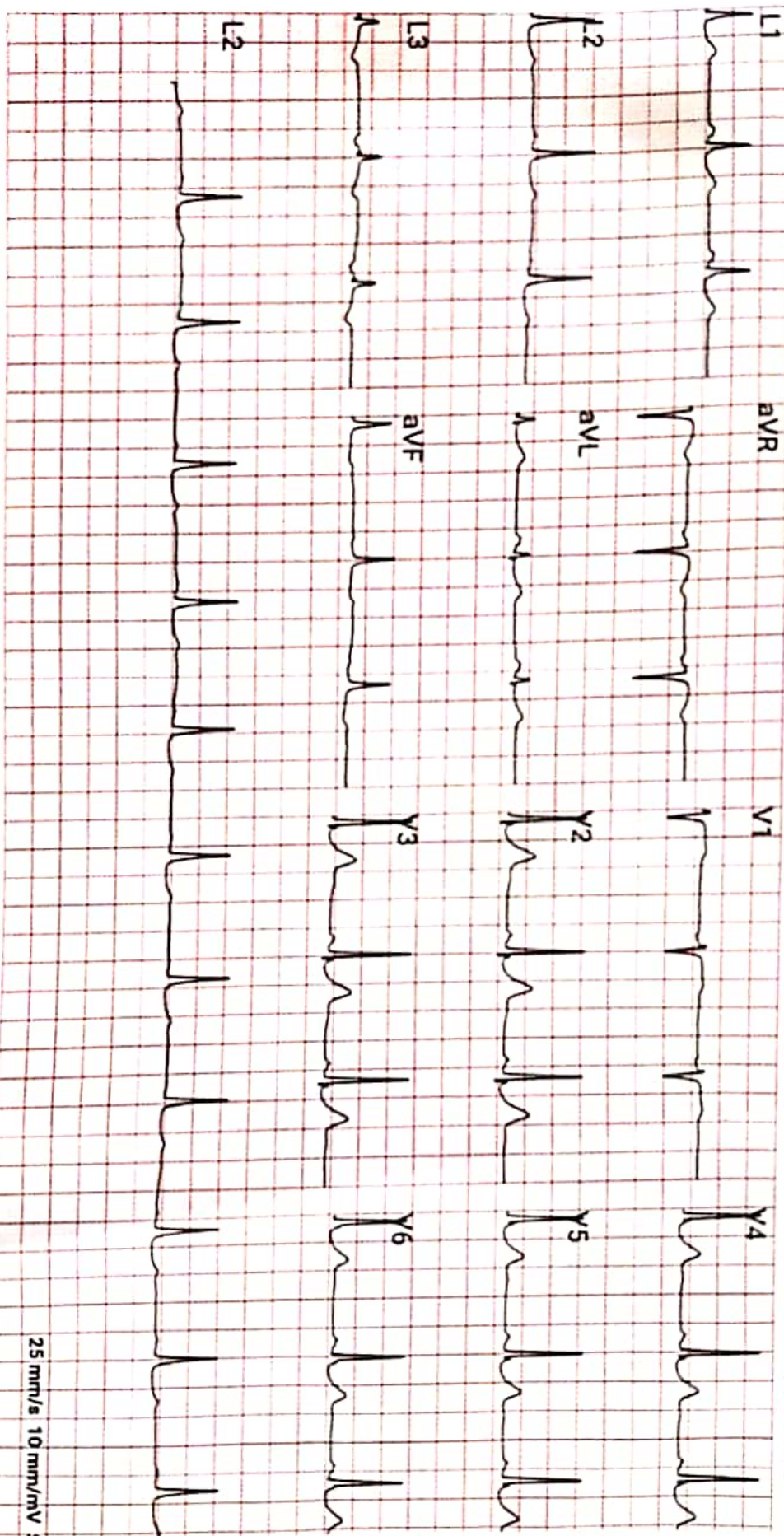

Comments: Normal

Reported By:

*[Signature]*

Dr. Vandana G. Powar  
MBBS, D.C.C.P.  
Reg. No. 9818157



October 22, 2022

Name : Usha Balu Hande F / 38 yrs  
Ref. by : Dr. Vandana Powar

**Ultrasonography of Abdomen and pelvis : [documented ]**

LIVER: is normal in size and normal texture The biliary radicles are normal.

GALL BLADDER: shows normal size, wall and lumen.

PORTA HEPATIS: The portal vein and the common ducts are normal in caliber.

PANCREAS: The size, echotexture and contour of pancreas is normal.

SPLEEN: shows normal in size with normal texture.

KIDNEYS: show normal position, contour & echotexture with no hydronephrosis or calculi. The right kidney measures 113 x 36 mm and the left measures 106 x 42 mm.

The ureters are not dilated.

The abdominal aorta, the I.V.C. and the pre and para aortic regions appear normal.

There is no ascites. No abnormal bowel could be seen.

URINARY BLADDER shows normal wall and lumen.

The uterus is anteverted and measures 56 x 45 x 40mm. The shape, contour and textures are normal. The endometrial thickness is 6 mm.

Both ovaries are normal. There is no adnexal mass.

There is no fluid in the pouch of Douglas.

**Impression :** No abnormality seen.

**X-Ray Chest, P.A. view :**

The lung markings are normal.

The hilar shadows are normal. The mediastinum & the pulmonary vascularity are normal.

The domes and the angles of diaphragm show no abnormality.

**Impression :** No significant abnormality is detected.

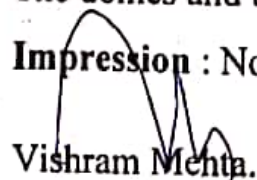
  
Vishram Mehta.

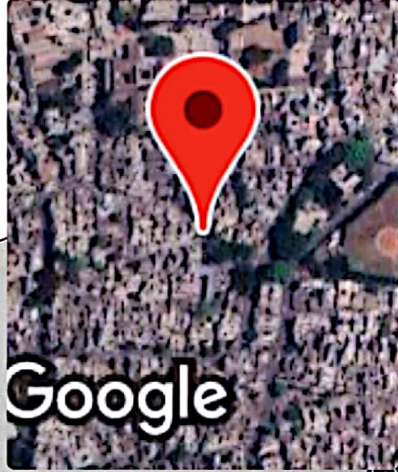
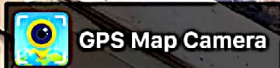

Google

# Kolhapur, Maharashtra, India

Sawarkar Marg, Mangalwar Peth, B Ward, Shivaji Peth,  
A Ward, A वॉर्ड,, Kolhapur,, B Ward, C Ward, Kolhapur,

Maharashtra 416002, India

Lat 16.692828°

Long 74.224283°

22/10/22 08:27 AM GMT +05:30