



State (राज्य)  
D/O Vandana Kumar Yadav, M 125, Jyoti's Vihar  
Colony, Moha Mau, Rae Bareilly,  
Uttar Pradesh - 229001  
आधार (Aadhaar) gives Your Aadhaar No.

8438 0860 9842



आधार - आम आदमी का अधिकार

- आधार के बिना आपका एक ही कार नमूना बन नहीं सकते हैं।
- आधार के बिना आपका एक ही कार नमूना बन नहीं सकते हैं।
- आधार के बिना आपका एक ही कार नमूना बन नहीं सकते हैं।



नाम / Name  
Shalini  
जन्म तिथि / DOB: 18/08/1992  
लिंग / Gender: FEMALE



8438 0860 9842

आधार - आम आदमी का अधिकार

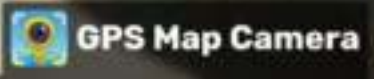

**Varanasi, Uttar Pradesh, India**  
B36/44B-3, Padampuri Colony, Durgakund, Nagwa, Varanasi,  
Uttar Pradesh 221005, India  
Lat 25.289183°  
Long 82.993486°  
31/10/23 11:07 AM GMT +05:30

**Facilities:**

All clinical Biomedical & Hematology Investigations including Bone Marrow Examination  
 VPT, Podiascan & Complete Foot Care (First Time in Purvanchal)  
 All Hormonal Investigation by Chemiluminescent Method  
 Visceral Fat by (AB-140) Ambulatory BP Monitoring  
 CGMS & Insulin Pump Available  
 PFT, 2D-ECHO (Color Doppler), Holter, TMT, Cardiac-3 available  
 VIA, VILI, Colposcopy available  
 Special Endocrinological Investigation Protocols.

ISO 9001:2008 Certified  
 Mobile: 9389994334, 9554572190, 9453837595



# Panacea Pathology

## Clinical Reference Lab

Persistence, Preparedness and Precision  
 EQAS (CMC Vellore Attached) & IQAS System  
 पूर्वांचल की सर्वोत्तम गुणवत्ता वाली पैथोलॉजी

|                     |  |                        |                               |
|---------------------|--|------------------------|-------------------------------|
| <b>UHID No</b>      | :- UD-23240003733  | <b>Booking No/Date</b> | :- 138 / 31-Oct-2023 05:14 PM |
| <b>Patient Name</b> | :- Mrs SHALINI   | <b>Age/Sex</b>         | :- 31 Y/F                     |
| <b>Husband</b>      | :- ANIL YADAV  | <b>Reg No</b>          | :- 23240003733                |
| <b>Address</b>      | :- 156/4 DEV NAGAR A.B. ROAD INDORE<br>BEHIND AMALTA HOTEL INDORE<br>INDORE G.P- 452001, MADHYA<br>PRADESH | <b>Mobile No</b>       | :- 6353636128                 |
| <b>Consultant</b>   | :- Dr ASHUTOSH MISHRA (MD(MEDICINE),IMS,BHU)   |                        |                               |

### HAEMATOLOGY

|  |             |                    |              |
|--|-------------|--------------------|--------------|
| <b>CBC</b>   |             |                    |              |
| HAEMOGLOBIN<br><small>DefaultMethod / test Machine</small> | 14.7        | 12.50 - 15.00      | gm/dl        |
| TLC<br><small>Methology / Carin</small>                    | 6,100       | 4000.00 - 11000.00 | Cells/cumm.  |
| <b>DLC DIFFERENTIAL LEUCOCYTE COUNT</b>                    |             |                    |              |
| NEUTROPHILS  | 48          | 40.00 - 75.00      | %            |
| LYMPHOCYTES  | 41          | 20.00 - 45.00      | %            |
| EOSINOPHILS  | 06          | 1.00 - 6.00        | %            |
| MONOCYTES  | 05          | 2.00 - 10.00       | %            |
| BASOPHILS  | 00          | &lt;1-2            | %            |
| PLATELET COUNT   | 1.79        | 1.50 - 4.10        | lacs /cumm   |
| PCV  | <b>46.5</b> | 33.00 - 42.00      | %            |
| RBC<br><small>Methology / Carin</small>                    | <b>4.90</b> | 3.50 - 4.50        | million/cumm |
| MCV(MEAN CELL VOLUME)                                      | 94.9        | 83.00 - 101.00     | fl           |
| MCH(MEAN CELL HAEMOGLOBIN)                                 | 30.0        | 27.00 - 32.00      | pg           |
| MCHC   | 31.9        | 31.50 - 35.00      | gm%          |

### BIOCHEMISTRY

#### LIPID PROFILE

|                  |       |                                |       |
|------------------|-------|--------------------------------|-------|
| TOTAL CHOLESTROL | 215.0 | Desirable : - &lt; 200 mg/dL B | mg/dl |
|------------------|-------|--------------------------------|-------|

Lab Technician

Consulting Pathologist  
**DR. UMESH KUMAR**  
 MBB, M.D. (PATHOLOGY)  
 M.C.I. (M.D. Pathology)

Timing : 24/7 hrs

This Report is not valid for medico legal purpose

Note: These tests have technical limitations. Clinico-pathological interpretation is necessary. In case of any disparity test may be repeated immediately.



**Facilities:**

All clinical Biomedical & Hematology Investigations including Bone Marrow Examination  
 VPT, Podiascan & Complete Foot Care (First Time in Purvanchal)  
 All Hormonal Investigation by Chemiluminescent Method  
 Visceral Fat by (AB-140) Ambulatory BP Monitoring  
 CGMS & Insulin Pump Available  
 PFT, 2D-ECHO (Color Doppler), Holter, TMT, Cardiac-3 available  
 VIA, VILI, Colposcopy available  
 Special Endocrinological Investigation Protocols.

ISO 9001:2008 Certified  
 Mobile: 9389994334, 9554572190, 9453837595



# Panacea Pathology

## Clinical Reference Lab

Persistence, Preparedness and Precision  
 EQAS (CMC Vellore Attached) & IQAS System  
 पूर्वांचल की सर्वोत्तम गुणवत्ता वाली पैथोलॉजी

|                     |  |                        |                               |
|---------------------|--|------------------------|-------------------------------|
| <b>UHID No</b>      | :- UD-23240003733  | <b>Booking No/Date</b> | :- 138 / 31-Oct-2023 05:14 PM |
| <b>Patient Name</b> | :- Mrs SHALINI   | <b>Age/Sex</b>         | :- 31 Y/F                     |
| <b>Husband</b>      | :- ANIL YADAV  | <b>Reg No</b>          | :- 23240003733                |
| <b>Address</b>      | :- 156/4 DEV NAGAR A.B. ROAD INDORE<br>BEHIND AMALTAS HOTEL INDORE<br>INDORE G.P- 452001 , MADHYA<br>PRADESH | <b>Mobile No</b>       | :- 6353636128                 |
| <b>Consultant</b>   | :- Dr ASHUTOSH MISHRA (MD(MEDICINE),IMS,BHU)   |                        |                               |

|                       |              |                               |       |
|-----------------------|--------------|-------------------------------|-------|
| TRIGLYCERIDES         | <b>179.0</b> | 35.00 - 160.00                | mg/dl |
| HDL CHOLESTROL        | <b>36.0</b>  | 42.00 - 88.00                 | mg/dl |
| LDL CHOLESTROL        | 143.2        | &lt;130                       | mg/dl |
| VLDL                  | 35.80        | &lt;40                        | mg/dl |
| CHOLESTROL/ HDL RATIO | 5.97         | &lt;3.0 LOW RISK, 3.0-5.0 AVG | ratio |
| LDL/HDL RATIO         | 3.98         | &lt;3                         | ratio |

### RFT (RENAL FUNCTION TESTS)

|                  |      |               |       |
|------------------|------|---------------|-------|
| BLOOD UREA       | 22.0 | 10.00 - 50.00 | mg/dl |
| SERUM CREATININE | 0.68 | 0.60 - 1.60   | mg/dl |
| URIC ACID        | 5.71 | 2.50 - 6.80   | mg/dl |

### LFT (LIVER FUNCTION TESTS)

|                      |             |                |       |
|----------------------|-------------|----------------|-------|
| TOTAL BILIRUBIN      | 0.53        | 0.00 - 1.20    | mg/dl |
| DIRECT BILIRUBIN     | 0.24        | 0.00 - 0.30    |       |
| INDIRECT BILIRUBIN   | 0.29        | 0.20 - 0.70    | mg/dl |
| SGOT                 | <b>52.0</b> | 2.00 - 31.00   | U/L   |
| SGPT                 | <b>87.0</b> | 10.00 - 45.00  | U/L   |
| ALKALINE PHOSPHATASE | 126.0       | 25.00 - 140.00 | U/L   |

Lab Technician

*Umesh*  
 Consulting Pathologist  
**DR. UMESH KUMAR**  
 M.B.B.S. (Hons) (Pathology)  
 M.D. (Pathology)  
 N.D. Pathology

Timing : 24/7 hrs

This Report is not valid for medico legal purpose

Note: These tests have technical limitations. Clinico-pathological interpretation is necessary. In case of any disparity test may be repeated immediately.

**Facilities:**

All clinical Biomedical & Hematology Investigations including Bone Marrow Examination  
 VPT, Podiascan & Complete Foot Care (First Time in Purvanchal)  
 All Hormonal Investigation by Chemiluminescent Method  
 Visceral Fat by (AB-140) Ambulatory BP Monitoring  
 CGMS & Insulin Pump Available  
 PFT, 2D-ECHO (Color Doppler), Holter, TMT, Cardiac-3 available  
 VIA, VILI, Colposcopy available  
 Special Endocrinological Investigation Protocols.

ISO 9001:2008 Certified  
 Mobile: 9389994334, 9554572190, 9453837595



# Panacea Pathology

## Clinical Reference Lab

Persistence, Preparedness and Precision  
 EQAS (CMC Vellore Attached) & IQAS System  
 पूर्वांचल की सर्वोत्तम गुणवत्ता वाली पैथोलॉजी

|                       |   |                        |                               |
|-----------------------|---|------------------------|-------------------------------|
| <b>UHID No</b>        | :- UD-23240003733   | <b>Booking No/Date</b> | :- 138 / 31-Oct-2023 05:14 PM |
| <b>Patient Name</b>   | :- Mrs SHALINI  | <b>Age/Sex</b>         | :- 31 Y/F                     |
| <b>Husband</b>        | :- ANIL YADAV   | <b>Reg No</b>          | :- 23240003733                |
| <b>Address</b>        | :- 156/4 DEV NAGAR A.B. ROAD INDORE<br>BEHIND AMALTAS HOTEL INDORE<br>INDORE G.P- 452001, MADHYA<br>PRADESH | <b>Mobile No</b>       | :- 6353638128                 |
| <b>Consultant</b>     | :- Dr ASHUTOSH MISHRA (MD(MEDICINE),IMS,BHU)  |                        |                               |
| <b>TOTAL PROTIENS</b> | 7.4   | 6.60 - 8.70            | g/dl                          |
| <b>ALBUMIN</b>        | 3.5   | 3.50 - 5.20            | gm%                           |
| <b>GLOBULIN</b>       | <b>3.9</b>  | 1.50 - 3.60            | gms/dl                        |
| <b>A/G RATIO</b>      | 0.89  | 2:1                    | RATIO                         |
| <b>YGGT</b>           | 21.0  | 10.00 - 50.00          | U/L                           |

\* END OF REPORT \*

Consulting Pathologist  
**DR. UMESH KUMAR**  
 MBBS, MD (PATHOLOGIST)  
 MCh, Pathology

Lab Technician

Timing : 24/7 hrs

This Report is not valid for medico legal purpose

Note: These tests have technical limitations. Clinico-pathological interpretation is necessary. In case of any disparity test may be repeated immediately.



**Facilities:**

All clinical Biomedical & Hematology Investigations  
 including Bone Marrow Examination  
 VPT, Podiascan & Complete Foot Care (First Time in Purvanchal)  
 All Hormonal Investigation by Chemiluminescent Method  
 Visceral Fat by (AB-140) Ambulatory BP Monitoring  
 CGMS & Insulin Pump Available  
 PFT, 2D-ECHO (Color Doppler), Holter, TMT, Cardiac-3 available  
 VIA, VILI, Colposcopy available  
 Special Endocrinological Investigation Protocols.

ISO 9001:2008 Certified  
 Mobile: 9389994334, 9554572190, 9453837595



# Panacea Pathology

## Clinical Reference Lab

Persistence, Preparedness and Precision  
 EQAS (CMC Vellore Attached) & IQAS System  
 पूर्वांचल की सर्वोत्तम गुणवत्ता वाली पैथोलॉजी

|                     |   |                        |                              |
|---------------------|---|------------------------|------------------------------|
| <b>UHID No</b>      | : UD-23240003733  | <b>Booking No/Date</b> | : 137 / 31-Oct-2023 05:14 PM |
| <b>Patient Name</b> | : Mrs SHALINI   | <b>Age/Sex</b>         | : 31 Y/F                     |
| <b>Husband</b>      | : ANIL YADAV  | <b>Reg No</b>          | : 23240003733                |
| <b>Address</b>      | : 156/4 DEV NAGAR A.B. ROAD INDORE<br>BEHIND AMALTAS HOTEL INDORE<br>INDORE G.P- 452001 , MADHYA<br>PRADESH | <b>Mobile No</b>       | : 6353636128                 |
| <b>Consultant</b>   | : Dr ASHUTOSH MISHRA (MD(MEDICINE),IMS,BHU)   |                        |                              |

### HAEMATOLOGY

|   |     |                          |   |
|---|-----|--------------------------|---|
| <b>HBA1C -(BY GOLD STANDARD METHOD :HPLC)</b> | 6.0 | Normal: 4.0 - 5.4        | % |
|   |     | Prediabetic : 5.5 -6.3   |   |
|   |     | Diabetes mellitus := 6.4 |   |

\* END OF REPORT \*

Lab Technician

Timing : 24/7 hrs

  
 Dr. Limesh Kumar  
 M.B.B.S. MD. (PATHOLOGIST)  
 MCI Reg. No. 1749  
 M.D., Pathology

This Report is not valid for medico legal purpose

Note: These tests have technical limitations. Clinico-pathological interpretation is necessary. In case of any disparity test may be repeated immediately.

**Facilities:**

All clinical Biomedical & Hematology Investigations including Bone Marrow Examination  
 VPT, Podiascan & Complete Foot Care (First Time in Purvanchal)  
 All Hormonal Investigation by Chemiluminescent Method  
 Visceral Fat by (AB-140) Ambulatory BP Monitoring  
 CGMS & Insulin Pump Available  
 PFT, 2D-ECHO (Color Doppler), Holter, TMT, Cardiac-3 available  
 VIA, VILI, Colposcopy available  
 Special Endocrinological Investigation Protocols.

ISO 9001:2008 Certified  
 Mobile: 9389994334, 9554572190, 9453837595



# Panacea Pathology

## Clinical Reference Lab

Persistence, Preparedness and Precision  
 EQAS (CMC Vellore Attached) & IQAS System  
 पूर्वांचल की सर्वोत्तम गुणवत्ता वाली पैथोलॉजी

|                     |  |                        |                               |
|---------------------|--|------------------------|-------------------------------|
| <b>UHID No</b>      | :- UD-23240003733  | <b>Booking No/Date</b> | :- 138 / 31-Oct-2023 05:14 PM |
| <b>Patient Name</b> | :- Mrs SHALINI   | <b>Age/Sex</b>         | :- 31 Y/F                     |
| <b>Husband</b>      | :- ANIL YADAV  | <b>Reg No</b>          | :- 23240003733                |
| <b>Address</b>      | :- 156/4 DEV NAGAR A.B. ROAD INDORE<br>BEHIND AMALTAS HOTEL INDORE<br>INDORE G.P- 452001 , MADHYA<br>PRADESH | <b>Mobile No</b>       | :- 6353636126                 |
| <b>Consultant</b>   | :- Dr ASHUTOSH MISHRA (MD(MEDICINE),IMS,BHU)   |                        |                               |

### HAEMATOLOGY

#### **BLOOD GROUP ABO & RH FACTOR**

|             |          |
|-------------|----------|
| BLOOD GROUP | "O"      |
| RH FACTOR   | POSITIVE |

### BIOCHEMISTRY

#### **BLOOD SUGAR FASTING**

|                                       |              |                 |       |
|---------------------------------------|--------------|-----------------|-------|
| GLUCOSE                               | <b>109.0</b> | 60.00 - 100.00  | mg/dl |
| PRE-DIABETICS(IMPAIRED FASTING TOLER) | -            | 100.00 - 125.00 | mg/dl |
| DIABETICS                             | -            | upto 126        | mg/dl |
| TARGET IN DM                          | -            | 80.00 - 130.00  | mg/dl |

### BIOCHEMISTRY

#### **PPBS(POST PRANDIAL BLOOD SUGAR)**

|  |              |                 |       |
|--|--------------|-----------------|-------|
| POST PRANDIAL BLOOD GLUCOSE(2 HR AFTER MEAL) | <b>141.0</b> | 110.00 - 150    | mg/dl |
| IGT(2 HR 75GM GLUCOSE)                       | -            | 140.00 - 199.00 | mg/dl |
| DIABETES                                     | -            | upto200         | mg/dl |
| TARGET IN DM                                 | -            | 80.00 - 130.00  | mg/dl |

\* END OF REPORT \*

Lab Technician

Consulting Pathologist  
 DR. UMESH KUMAR  
 MBBS, MD (PATHOLOGIST)  
 @CD Pathology

Timing : 24/7 hrs

This Report is not valid for medico legal purpose

Note: These tests have technical limitations. Clinico-pathological interpretation is necessary. In case of any disparity test may be repeated immediately.



**Facilities:**

All clinical Biomedical & Hematology Investigations including Bone Marrow Examination  
 VPT, Podiascan & Complete Foot Care (First Time in Purvanchal)  
 All Hormonal Investigation by Chemiluminescent Method  
 Visceral Fat by (AB-140) Ambulatory BP Monitoring  
 CGMS & Insulin Pump Available  
 PFT, 2D-ECHO (Color Doppler), Holter, TMT, Cardiac-3 available  
 VIA, VILI, Colposcopy available  
 Special Endocrinological Investigation Protocols.

ISO 9001:2008 Certified  
 Mobile: 9389994334, 9554572190, 9453837595



# Panacea Pathology

## Clinical Reference Lab

Persistence, Preparedness and Precision  
 EQAS (CMC Vellore Attached) & IQAS System  
 पूर्वांचल की सर्वोत्तम गुणवत्ता वाली पैथोलॉजी

|                     |   |                        |                               |
|---------------------|---|------------------------|-------------------------------|
| <b>UHID No</b>      | :- UD-23240003733   | <b>Booking No/Date</b> | :- 138 / 31-Oct-2023 05:14 PM |
| <b>Patient Name</b> | :- Mrs SHALINI  | <b>Age/Sex</b>         | :- 31 Y/F                     |
| <b>Husband</b>      | :- ANIL YADAV   | <b>Reg No</b>          | :- 23240003733                |
| <b>Address</b>      | :- 156/4 DEV NAGAR A.B. ROAD INDORE<br>BEHIND AMALTAS HOTEL INDORE<br>INDORE G.P- 452001, MADHYA<br>PRADESH | <b>Mobile No</b>       | :- 6353636128                 |
| <b>Consultant</b>   | :- Dr ASHUTOSH MISHRA (MD(MEDICINE),IMS,BHU)  |                        |                               |

### HAEMATOLOGY

|            |      |              |            |
|------------|------|--------------|------------|
| <b>ESR</b> | 14.0 | 0.00 - 20.00 | mm at 1 hr |
|------------|------|--------------|------------|

### IMMUNOLOGY

#### THYROID PROFILE (T3,T4,TSH)

|            |      |              |        |
|------------|------|--------------|--------|
| <b>T3</b>  | 1.01 | 0.60 - 1.81  | ng/ml  |
| <b>T4</b>  | 7.2  | 4.50 - 10.90 | ug/dl  |
| <b>TSH</b> | 3.63 | 0.39 - 6.10  | uIU/mL |

#### THYROID PROFILE

#### Remarks:

- Total serum T3 and T4 concentration is dependent upon a multiplicity of factors: thyroid gland function and its regulation, thyroxin binding globulin (TBG) concentration, and the binding of T3 & T4 to TBG. Thus, total T3 & T4 concentration alone is not sufficient to assess the clinical status.
- A decrease in total tri - iodothyronine values is found with protein - wasting diseases, certain liver diseases & administration of testosterone, diphenylhydantoin or salicylates
- Serum TSH values may be elevated by pharmacological intervention, Domperidone, amiodazon, iodide, Phenobarbital, phenytoin have been reported to increase TSH levels

\* END OF REPORT \*

Consulting Pathologist  
**DR. UMESH KUMAR**  
 MBB, MD (General Medicine),  
 MCI Reg. No. 41613  
 M.D., Pathology

Lab Technician

Timing : 24/7 hrs

This Report is not valid for medico legal purpose

Note: These tests have technical limitations. Clinico-pathological interpretation is necessary. In case of any disparity test may be repeated immediately.

**Facilities:**

All clinical Biomedical & Hematology Investigations including Bone Marrow Examination  
 VPT, Podiascan & Complete Foot Care (First Time in Purvanchal)  
 All Hormonal Investigation by Chemiluminescent Method  
 Visceral Fat by (AB-140) Ambulatory BP Monitoring  
 CGMS & Insulin Pump Available  
 PFT, 2D-ECHO (Color Doppler), Holter, TMT, Cardiac-3 available  
 VIA, VILI, Colposcopy available  
 Special Endocrinological Investigation Protocols.

ISO 9001:2008 Certified  
 Mobile: 9389994334, 9554572190, 9453837595



# Panacea Pathology

## Clinical Reference Lab

Persistence, Preparedness and Precision  
 EQAS (CMC Vellore Attached) & IQAS System  
 पूर्वांचल की सर्वोत्तम गुणवत्ता वाली पैथोलॉजी

|                     |   |                        |                               |
|---------------------|---|------------------------|-------------------------------|
| <b>UHID No</b>      | :- UD-23240003733   | <b>Booking No/Date</b> | :- 138 / 31-Oct-2023 05:14 PM |
| <b>Patient Name</b> | :- Mrs SHALINI  | <b>Age/Sex</b>         | :- 31 Y/F                     |
| <b>Husband</b>      | :- ANIL YADAV   | <b>Reg No</b>          | :- 23240003733                |
| <b>Address</b>      | :- 150/4 DEV NAGAR A.B. ROAD INDORE<br>BEHIND AMALTAS HOTEL INDORE<br>INDORE G.P. 452001, MADHYA<br>PRADESH | <b>Mobile No</b>       | :- 6353636128                 |
| <b>Consultant</b>   | :- Dr ASHUTOSH MISHRA (MD(MEDICINE),IMS,BHU)  |                        |                               |

### URINE EXAMINATION

#### URINE ROUTINE EXAMINATION

##### PHYSICAL EXAMINATION

QUANTITY 25 ml

COLOR STRAW CLEAR YELLOW  
Methodology

APPEARANCE CLEAR CLEAR  
Default Method

##### CHEMICAL EXAMINATION

SPECIFIC GRAVITY 1.015 1.01 - 1.03

PH 5.5 4.60 - 8.00

GLUCOSE NIL 60.00 - 100.00 mg/dl

PROTEIN- NIL

##### MICROSCOPIC EXAMINATION

PUS CELLS 01-02 2.00 - 3.00 /HPF

RBCS ( RED BLOOD CELLS) NIL 3.50 - 4.50 /HPF

EPITHELIAL CELLS NIL /HPF

CASTS ABSENT ABSENT

CRYSTALS ABSENT ABSENT

\* END OF REPORT \*

Consulting Pathologist  
**DR. UMESH KUMAR**  
 MBBS (MD) (PATHOLOGIST)  
 MCI Reg. No. 41413  
 M.D., Pathology

Lab Technician

Timing : 24/7 hrs

This Report is not valid for medico legal purpose

Note: These tests have technical limitations. Clinico-pathological interpretation is necessary. In case of any disparity test may be repeated immediately.





# PANACEA HOSPITAL

B 36/44 F.K KABIR NAGAR, DURGAKUND  
TOLLFREE NO-18001233070. Whatsapp No - 8795832852  
www.paire.org  
panaceaquery@gmail.com|panaceahospital@gmail.com



## OP Slip

Print Date : 31-Oct-2023 11:23AM



|  |  |                                       |
|--|--|---------------------------------------|
| <b>UHID No</b> :- UD-23240003733   | <b>OP No</b> :- OP-23240011984                               | <b>OP Date</b> :- 31 Oct 2023 11:23AM |
| <b>Patient Name</b> :- Mrs SHALINI   | <b>Age/Sex</b> :- 31 Y/Female                                | <b>Mobile No</b> :- 6353636128        |
| <b>Husband</b> :- ANIL YADAV   | <b>Department</b> :- GENERAL MEDICINE                        |                                       |
| <b>Pay Type</b> :- Cash  | <b>Consultant</b> :- Dr ASHUTOSH MISHRA (MBBS MD IMS BHU,MD) |                                       |
| <b>Token No</b> :- NOR. - 2  | <b>Paid/Bal</b> :- 0.00 /600.00                              |                                       |
| <b>Patient Type</b> :- Normal  |  |                                       |
| <b>Address</b> :- 156/4 DEV NAGAR A.B. ROAD INDORE BEHIND AMALTAS HOTEL INDORE INDORE G.P- 452001,MADHYA PRADESH |  |                                       |

BP :- 110/80  
 height :- 158  
 Weight (kg) :- 66  
 BMI :-  
 SpO2 99  
 PR 91  
 RBS  
 PEFK 200  
 WC 95  
 NC 33  
 Ch 38

### Rx

Rx.  
Diet & Exercise 60min/d.  
 Tab. Diabemos (20) or  
 Es. Doxolm. (400) or  
 Es. Monom A<sub>2</sub> h<sub>2</sub>  
 -0-  
 Rivalat (60) A/D x (10)  
 ↓  
 SUNITW.

R/A. 1 month u

Printed By : Mr SIDHANT  
Created By : Mr SIDHANT



# PANACEA HOSPITAL

B 36/44 F.K KABIR NAGAR, DURGAKUND  
TOLLFREE NO-18001233070. Whatsapp No - 8795832852  
www.pire.org  
panaceaquery@gmail.com|panaceahospital@gmail.com



## OP Slip

Print Date : 31-Oct-2023 11:22AM



|  |  |                                |
|--|--|--------------------------------|
| UHID No :- UD-23240003733  | OP No :- OP-23240011983                  | OP Date :- 31 Oct 2023 11:22AM |
| Patient Name :- Mrs SHALINI  | Age/Sex :- 31 Y/Female                   | Mobile No :- 6353636128        |
| Husband :- ANIL YADAV  | Department :- OBST. & GYNAECOLOGY        |                                |
| Pay Type :- Cash   | Consultant :- Dr VANDANA SINGH (MBBS,MS) |                                |
| Token No :- NOR. - 2   | Paid :- 0.00                             |                                |
| Patient Type :- Normal   |  |                                |
| Address :- 156/4 DEV NAGAR A.B. ROAD INDORE BEHIND AMALTAS HOTEL INDORE INDORE G.P- 452001, MADHYA PRADESH |  |                                |

BP :- 110/80  
height :- 158  
Weight (kg) :- 66  
BMI :-

SpO2 - 99  
PR 91  
PEFR - 200  
WC - 95  
NC - 33  
ch - 38

Jw  
HbA1c

### Rx

cl - Irregular periods. - 1yr.

LMP - 12/10/23.  
P1+0 4 - NVD 5y.  
mother - diabetic

① <sup>adv</sup> Tab OVRAL-L 1x OD x 21d. x 3cycle.  
घाउरुस के 5th day

② Tab oflo 0z 1x BD x 10d.

③ Tab Pan 40 1x OD x BBR x 10d.

Printed By : Mr SIDHANT  
Created By : Mr SIDHANT







# PANACEA HOSPITAL

B 36/44 F.K KABIR NAGAR, DURGAKUND  
TOLLFREE NO-18001233070. Whatsapp No - 8795832852  
www.piire.org  
panaceaquery@gmail.com|panceahospital@gmail.com



## OP Slip

Print Date : 31-Oct-2023 11:22AM



|   |   |                                       |
|---|---|---------------------------------------|
| <b>UHID No</b> :- UD-23240003733  | <b>OP No</b> :- OP-23240011980                  | <b>OP Date</b> :- 31 Oct 2023 11:13AM |
| <b>Patient Name</b> :- Mrs SHALINI  | <b>Age/Sex</b> :- 31 Y/Female                   | <b>Mobile No</b> :- 6353636128        |
| <b>Husband</b> :- ANIL YADAV  | <b>Department</b> :- OPHTHALMOLOGY              |                                       |
| <b>Pay Type</b> :- Cash   | <b>Consultant</b> :- Dr Santosh Verma (MBBS,MS) |                                       |
| <b>Token No</b> :- NOR. - 2   | <b>Paid/Bal</b> :- 0.00 /380.00                 |                                       |
| <b>Patient Type</b> :- Normal   |   |                                       |
| <b>Address</b> :- 156/4 DEV NAGAR A.B. ROAD INDORE BEHIND AMALTAS HOTEL INDORE INDORE G.P- 452001, MADHYA PRADESH |   |                                       |

BP :- 114/80  
height :- 158  
Weight (kg) :- 66  
BMI :-

Spon - 99  
PR - 91  
PEFR - 200  
GCE - 95  
ME - 33  
ch - 38

### Rx

VA  $\left\{ \begin{array}{l} 6/6 \text{ 'X'} \\ 6/6 \text{ 'X'} \end{array} \right.$

NV  $\left\{ \begin{array}{l} 6/6 \text{ 'X'} \\ 6/6 \text{ 'X'} \end{array} \right.$

Gr Lubstone ultra  
0000

Printed By : Mr SIDHANT  
Created By : Mr SIDHANT



# Panacea Hospital

A Shelter For Many Hearts

From The Heart Love

## Diabetes Care Organisation

HOW CAN I HELP YOU



GPS Map Camera

Varanasi, Uttar Pradesh, India

7XQV+QHC, Durgakund, Khojwan, Bhelupur, Varanasi, Uttar Pradesh 221010, India

Lat 25.289516°

Long 82.994°

31/10/23 11:15 AM GMT +05:30





# PANACEA HOSPITAL

**SHALINI (31 F)**  
 Protocol: Bruce  
 Exec Time : 0 m 0 s

ID: 162  
 Stage: Supine  
 Stage Time : 0 m 26 s

Date: 31-Oct-23 B.P: 110 / 80  
 Speed: 0 mph Grade: 0 %  
**HR: 118 bpm** (THR: 170 bpm)

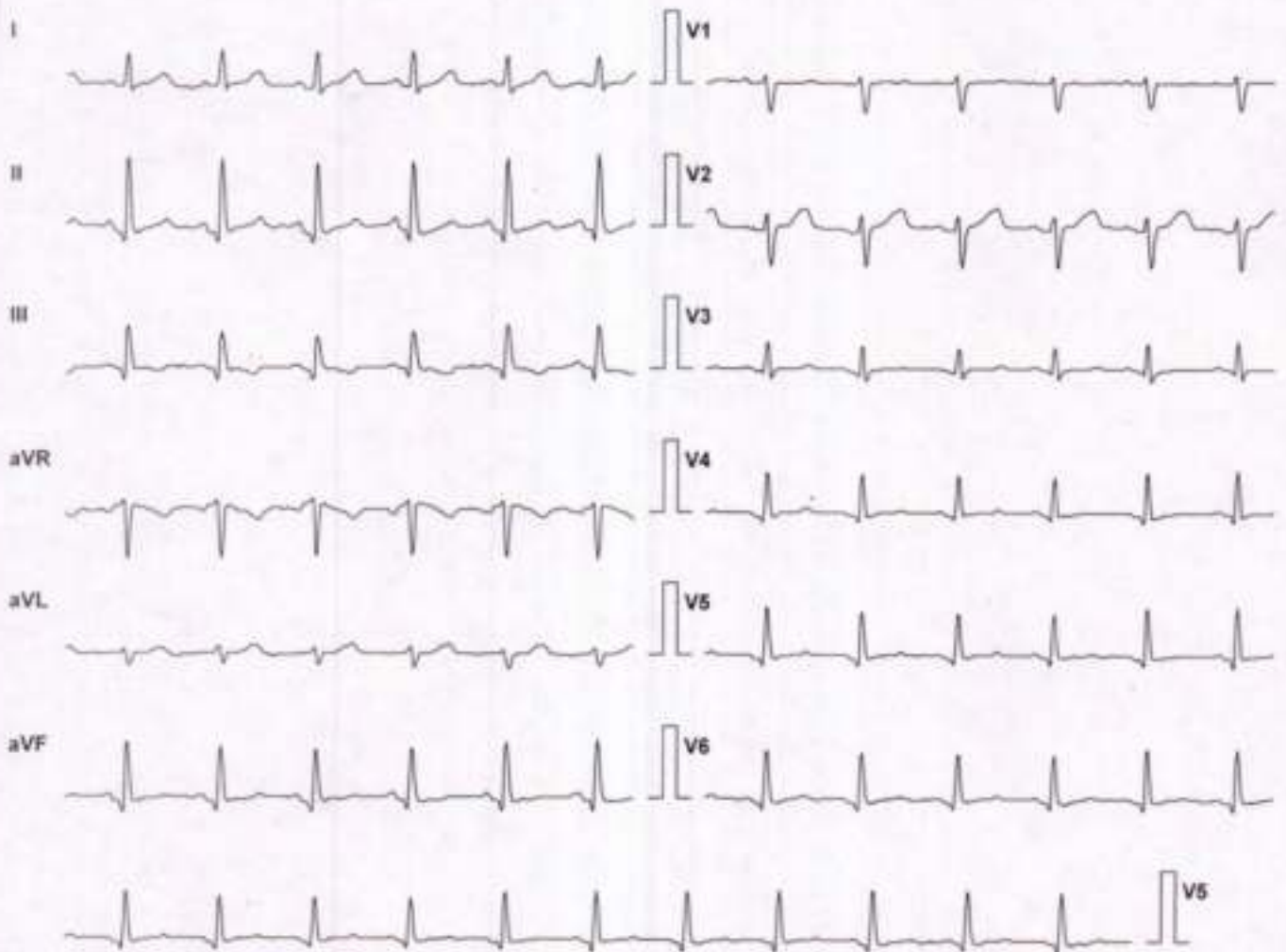

| Lead | ST Level (mm) | ST Slope (mV / s) |
|------|---------------|-------------------|
| I    | 0.2           | 0.0               |
| II   | 0.4           | 0.7               |
| III  | -0.2          | 0.0               |
| aVR  | -0.4          | -0.4              |
| aVL  | 0.0           | 0.0               |
| aVF  | 0.2           | 0.0               |
| V1   | 0.0           | 0.0               |
| V2   | 0.8           | 0.7               |
| V3   | 0.2           | 0.0               |
| V4   | 0.2           | 0.0               |
| V5   | 0.4           | 0.4               |
| V6   | 0.4           | 0.4               |

Chart Speed: 25 mm/sec  
 Schiller Spontar V 4 51

Filter: 35 Hz  
 Iso = R - 60 ms J = R + 60 ms

Mains Filt: ON  
 Post J = J + 60 ms

Amp: 10 mm

**DR. Pallavi Misra**  
 MBBS, MD(GENERAL MEDICINE)  
 MCI Reg. No.52033

# PANACEA HOSPITAL

SHALINI (31 F)

ID: 162

Date: 31-Oct-23

B.P: 110 / 80

Protocol: Bruce

Stage: Standing

Speed: 0 mph

Grade: 0 %

Exec Time : 0 m 0 s

Stage Time : 0 m 4 s

HR: 114 bpm

(THR: 170 bpm)

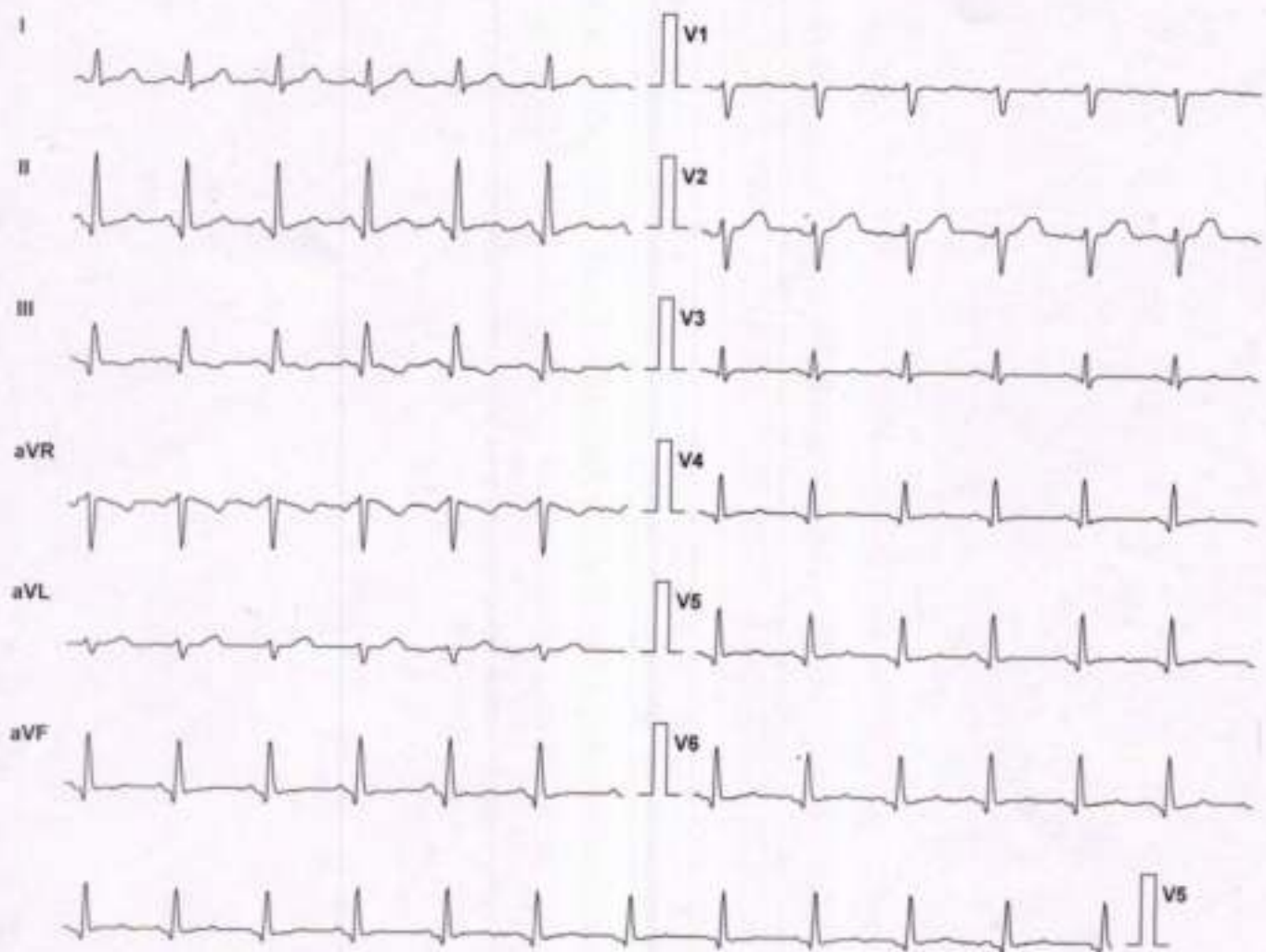

| Lead | ST Level (mm) | ST Slope (mV/s) |
|------|---------------|-----------------|
| I    | 0.4           | 0.4             |
| II   | 0.6           | 0.7             |
| III  | -0.2          | 0.0             |
| aVR  | -0.6          | -0.7            |
| aVL  | 0.0           | 0.0             |
| aVF  | 0.2           | 0.4             |
| V1   | 0.0           | 0.0             |
| V2   | 1.1           | 0.7             |
| V3   | 0.2           | 0.0             |
| V4   | 0.2           | 0.0             |
| V5   | 0.4           | 0.4             |
| V6   | 0.4           | 0.4             |

Chart Speed: 25 mm/sec  
Schiller Spandan V 4.51

Filter: 35 Hz  
Iso = R - 60 ms J = R + 60 ms

Mains Fil: ON  
Post J = J + 60 ms

Amp: 10 mm

*[Signature]*  
**DR. Pallavi Misra**  
MBBS, MD (GENERAL MEDICINE)  
MCI Reg. No. 52033



# PANACEA HOSPITAL

SHALINI (31 F)

Protocol: Bruce

Exec Time : 0 m 0 s

ID: 162

Stage: Hyperventilation

Stage Time : 0 m 4 s

Date: 31-Oct-23

Speed: 0 mph

HR: 114 bpm

B.P: 110 / 80

Grade: 0 %

(THR: 170 bpm)

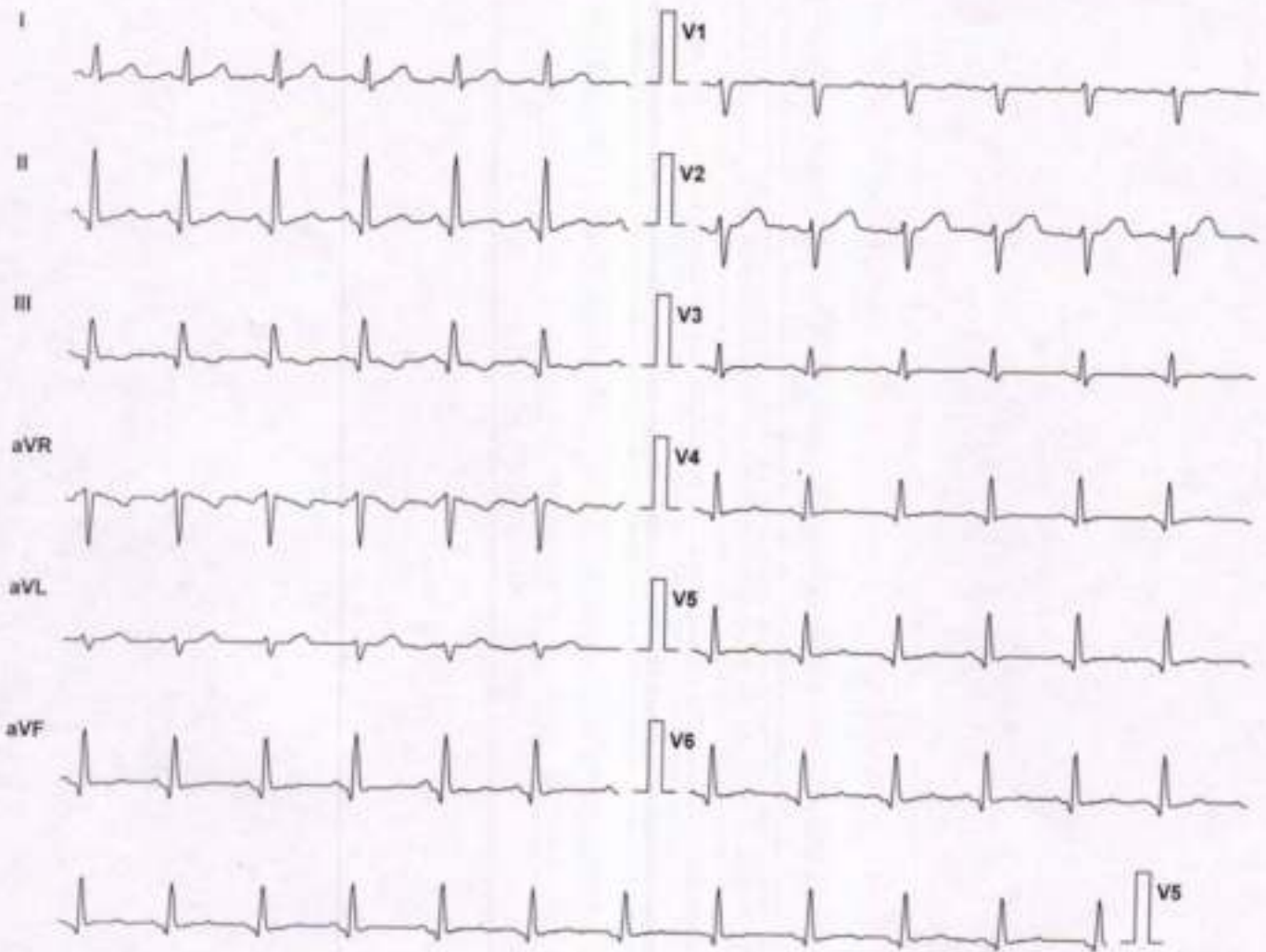

| Lead | ST Level (mm) | ST Slope (mV/s) |
|------|---------------|-----------------|
| I    | 0.4           | 0.4             |
| II   | 0.6           | 0.7             |
| III  | -0.2          | 0.0             |
| aVR  | -0.6          | -0.7            |
| aVL  | 0.0           | 0.0             |
| aVF  | 0.2           | 0.4             |
| V1   | 0.0           | 0.0             |
| V2   | 1.1           | 0.7             |
| V3   | 0.2           | 0.0             |
| V4   | 0.2           | 0.0             |
| V5   | 0.4           | 0.4             |
| V6   | 0.4           | 0.4             |

Chart Speed: 25 mm/sec

Schiller Spandan V4.51

Filter: 35 Hz

Iso = R - 60 ms J = R + 60 ms

Mains Filt: ON

Post J = J + 60 ms

Amp: 10 mm

DR. Pallavi Misra  
MBBS, MD(GENERAL MEDICINE)  
MCI Reg. No. 22713

# PANACEA HOSPITAL

**SHALINI (31 F)**

Protocol: Bruce

Exec Time : 3 m 0 s

ID: 162

Stage: 1

Stage Time : 3 m 0 s

Date: 31-Oct-23

Speed: 1.7 mph

**HR: 138 bpm**

B.P: 120 / 80

Grade: 10 %

(THR: 170 bpm)

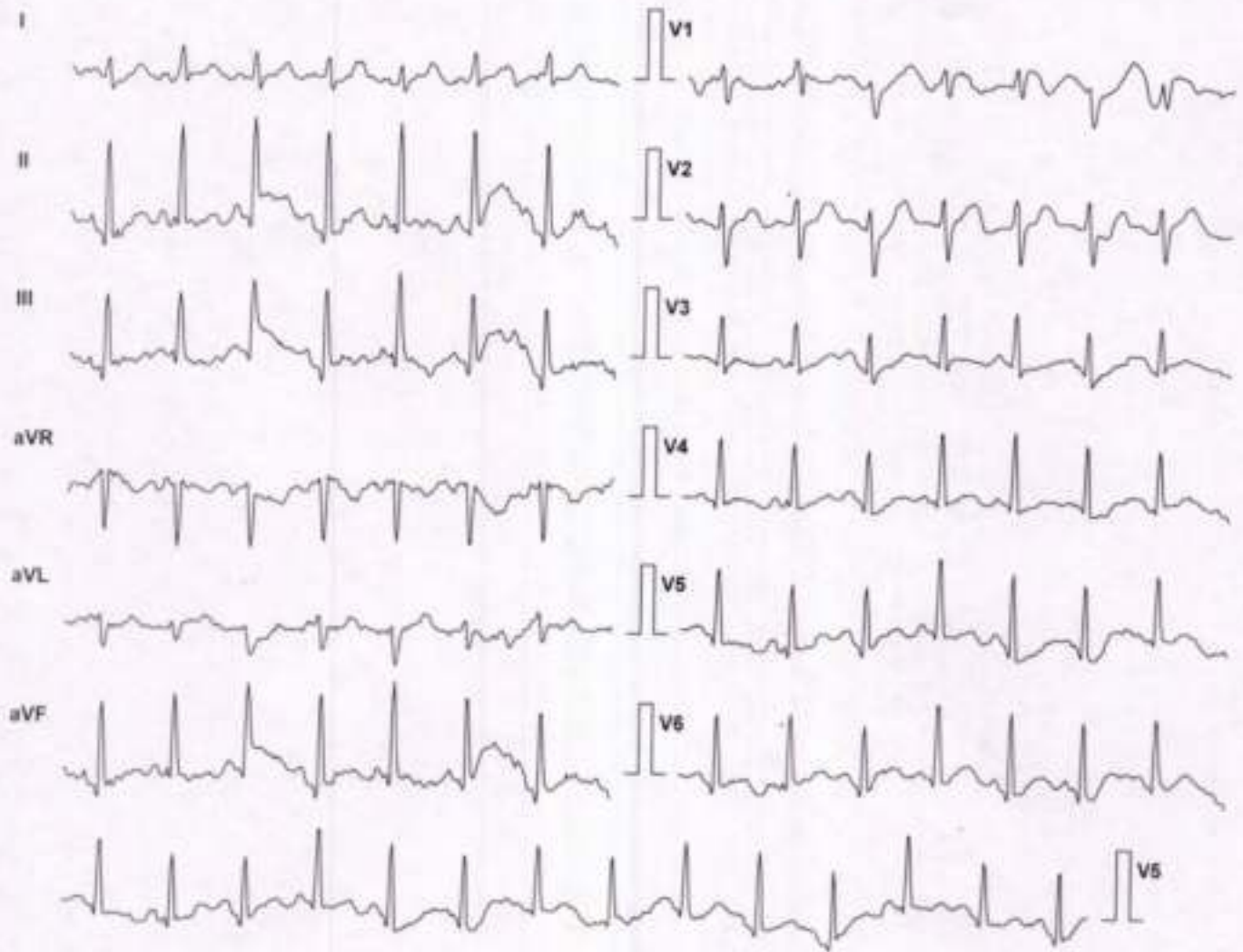

| Lead | ST Level (mm) | ST Slope (mV / s) |
|------|---------------|-------------------|
| I    | 0.2           | 1.1               |
| II   | -0.4          | 1.1               |
| III  | -0.8          | -0.4              |
| aVR  | 0.2           | -0.7              |
| aVL  | 0.2           | 0.4               |
| aVF  | -0.6          | 0.4               |
| V1   | 0.4           | -0.4              |
| V2   | 1.7           | 1.8               |
| V3   | 0.4           | 0.4               |
| V4   | 0.4           | 0.7               |
| V5   | 0.4           | 0.7               |
| V6   | 0.2           | 0.4               |

Chart Speed: 25 mm/sec  
Schiller Spandax V 4.51

Filter: 35 Hz  
Iso + R - 60 ms J + R + 60 ms

Mains Filt: ON  
Post J = J + 60 ms

Amp: 10 mm

**DR. Pallavi Misra**  
MBBS, MD(GENERAL MEDICINE)  
MCI Reg. No. 624023



# PANACEA HOSPITAL

SHALINI (31 F)

Protocol: Bruce

Exec Time : 4 m 24 s

ID: 162

Stage: Peak Ex

Stage Time : 1 m 24 s

Date: 31-Oct-23

Speed: 2.5 mph

HR: 176 bpm

B.P: 120 / 80

Grade: 12 %

(THR: 170 bpm)

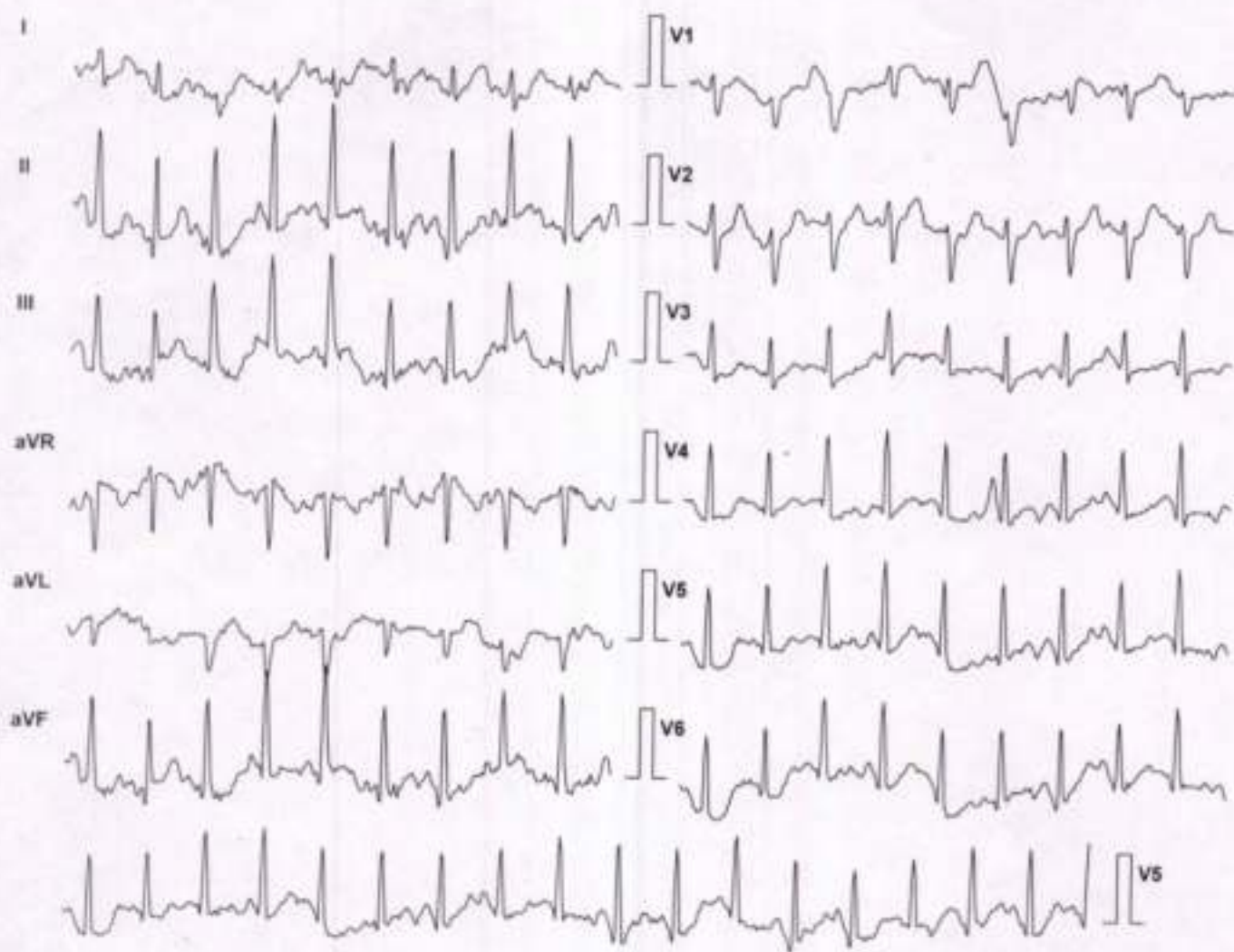

| Lead | ST Level (mm) | ST Slope (mV/s) |
|------|---------------|-----------------|
| I    | 0.2           | 1.4             |
| II   | 0.8           | 3.2             |
| III  | 0.6           | 1.4             |
| aVR  | -0.6          | -2.5            |
| aVL  | 0.0           | 0.4             |
| aVF  | 0.8           | 2.5             |
| V1   | -1.3          | 0.7             |
| V2   | 2.1           | 3.5             |
| V3   | 0.4           | 0.7             |
| V4   | 0.8           | 0.0             |
| V5   | 0.6           | 1.4             |
| V6   | -0.2          | 1.1             |

Chart Speed: 25 mm/sec  
Schiller Spandan V 4.51

Filter: 35 Hz  
I<sub>90</sub> = R - 60 ms    J = R + 60 ms

Mains Filt: ON    Amp: 10 mm  
Post J = J + 60 ms

DR. Pallavi Misra  
MBBS, MD(GENERAL MEDICINE)  
MCI Reg. No.52033

# PANACEA HOSPITAL

SHALINI (31 F)

Protocol: Bruce

Exec Time : 4 m 24 s

ID: 162

Stage: Recovery(1)

Stage Time : 1 m 0 s

Date: 31-Oct-23

Speed: 0 mph

HR: 140 bpm

B.P: 120 / 80

Grade: 0 %

(THR: 170 bpm)

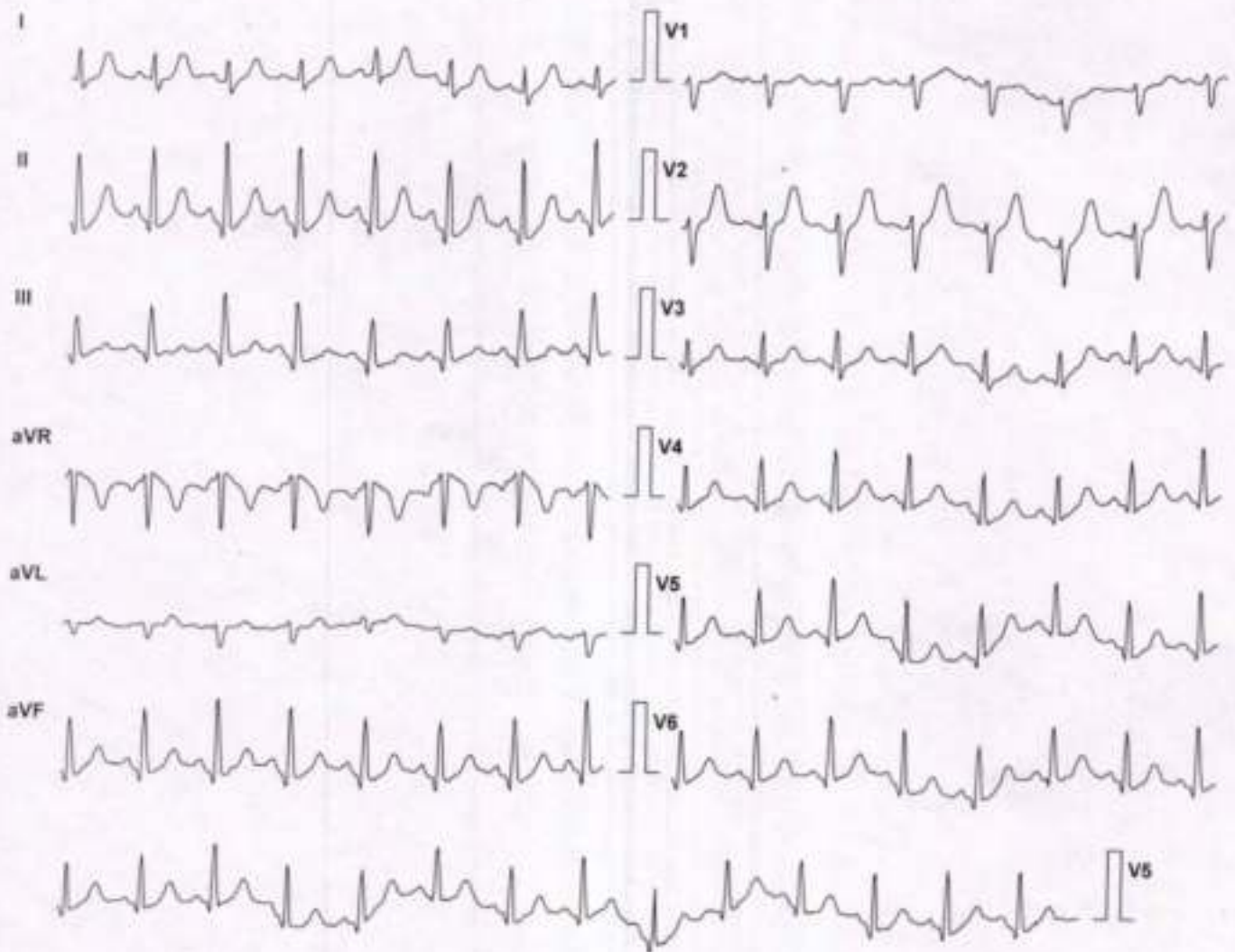

| Lead | ST Level (mm) | ST Slope (mV/s) |
|------|---------------|-----------------|
| I    | 0.8           | 1.8             |
| aVR  | -1.1          | -2.1            |
| V1   | 0.4           | 0.4             |
| V4   | 0.8           | 1.4             |
| II   | 1.5           | 2.8             |
| aVL  | 0.2           | 0.4             |
| V2   | 3.0           | 3.5             |
| V5   | 0.8           | 1.4             |
| III  | 0.4           | 1.1             |
| aVF  | 0.8           | 1.8             |
| V3   | 0.6           | 0.7             |
| V6   | 0.8           | 1.4             |

Chart Speed: 25 mm/sec

Schiller Spontan V 4.5T

Filter: 35 Hz

iso = R - 60 ms J = R + 60 ms

Mains Filtr: ON

Post J = J + 60 ms

Amp: 10 mm

DR. Pallavi Misra  
MBBS, MD (GENERAL MEDICINE)  
MCI Reg. No. 50703



# PANACEA HOSPITAL

**SHALINI (31 F)**

Protocol: Bruce

Exec Time : 4 m 24 s

ID: 162

Stage: Recovery(2)

Stage Time : 1 m 0 s

Date: 31-Oct-23

Speed: 0 mph

**HR: 126 bpm**

B.P: 120 / 80

Grade: 0 %

(THR: 170 bpm)

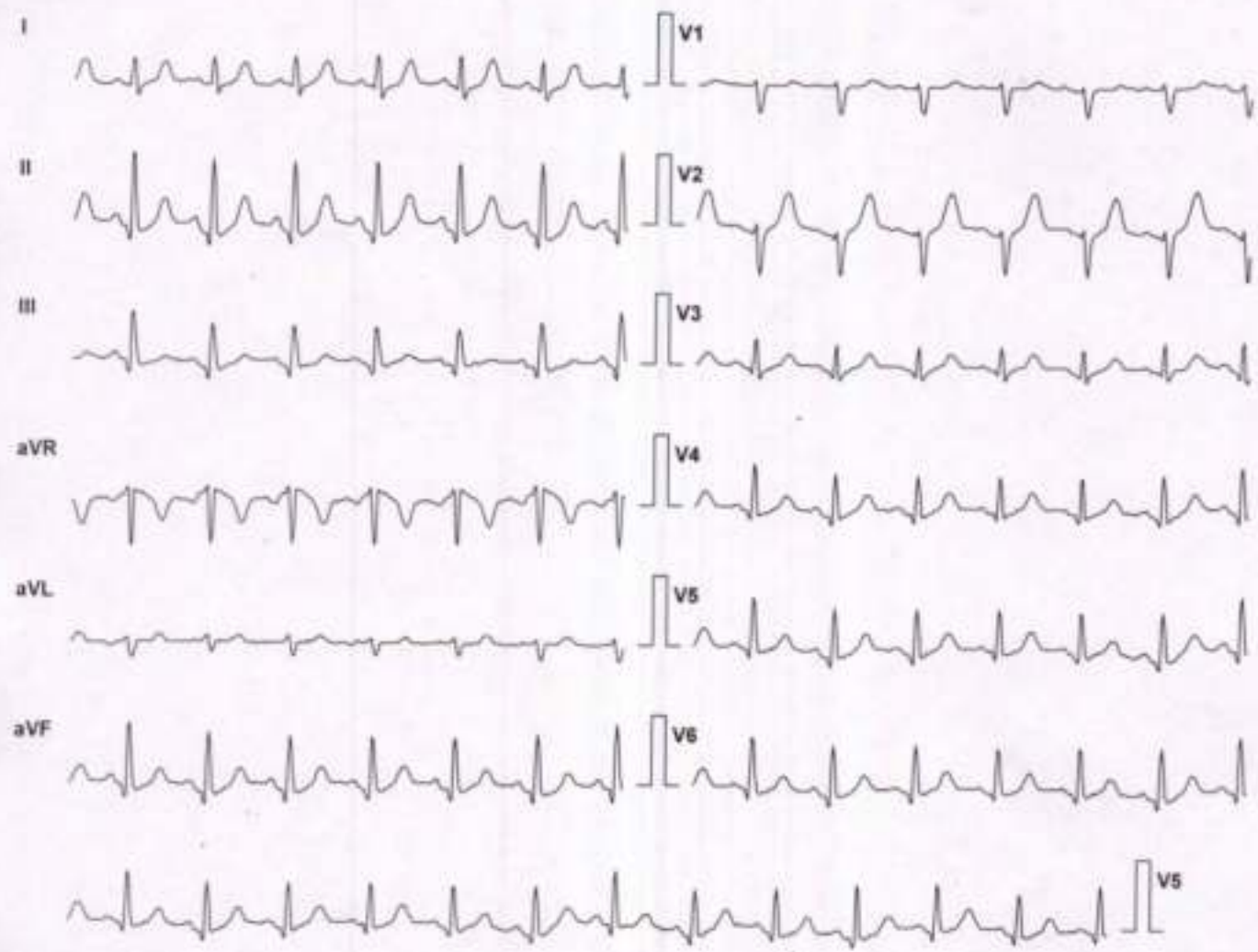

| Lead | ST Level (mm) | ST Slope (mV/s) |
|------|---------------|-----------------|
| I    | 0.4           | 1.1             |
| aVR  | -0.8          | -1.8            |
| V1   | 0.0           | 0.0             |
| V4   | 0.6           | 0.7             |
| II   | 1.3           | 2.1             |
| aVL  | 0.0           | 0.0             |
| V2   | 1.7           | 2.1             |
| V5   | 0.8           | 1.1             |
| III  | 0.4           | 0.4             |
| aVF  | 0.6           | 1.4             |
| V3   | 0.4           | 0.7             |
| V6   | 0.8           | 1.1             |

Chart Speed: 25 mm/sec  
Schlier Spandau V4 51

Filter: 35 Hz  
Iso = R - 60 ms J = R + 60 ms

Mains Filt: ON  
Post J = J + 60 ms

Amp: 10 mm

*Pallavi Misra*  
**DR. Pallavi Misra**  
MBBS, MD(GENERAL MEDICINE)  
MCI Reg. No. 51002

# PANACEA HOSPITAL

**Patient Details**      Date: 31-Oct-23      Time: 3:46:44 PM  
**Name:** SHALINI ID: 162  
**Age:** 31 y      **Sex:** F      **Height:** 158 cms.      **Weight:** 66 Kg.  
**Clinical History:**

**Medications:**

## Test Details

**Protocol:** Bruce      **Pr.MHR:** 189 bpm      **THR:** 170 (90 % of Pr.MHR) bpm  
**Total Exec. Time:** 4 m 24 s      **Max. HR:** 176 ( 93% of Pr.MHR )bpm      **Max. Mets:** 7.00  
**Max. BP:** 120 / 80 mmHg      **Max. BP x HR:** 21120 mmHg/min      **Min. BP x HR:** 9120 mmHg/min  
**Test Termination Criteria:**

## Protocol Details

| Stage Name       | Stage Time (min : sec) | Mets | Speed (mph) | Grade (%) | Heart Rate (bpm) | Max. BP (mm/Hg) | Max. ST Level (mm) | Max. ST Slope (mV/s) |
|------------------|------------------------|------|-------------|-----------|------------------|-----------------|--------------------|----------------------|
| Supine           | 0 : 26                 | 1.0  | 0           | 0         | 118              | 110 / 80        | -0.85 aVR          | 1.06 V2              |
| Standing         | 0 : 4                  | 1.0  | 0           | 0         | 114              | 110 / 80        | -0.64 aVR          | 0.71 II              |
| Hyperventilation | 0 : 4                  | 1.0  | 0           | 0         | 114              | 110 / 80        | -0.64 aVR          | 0.71 II              |
| 1                | 3 : 0                  | 4.6  | 1.7         | 10        | 138              | 120 / 80        | -1.06 III          | 2.83 II              |
| Peak Ex          | 1 : 24                 | 7.0  | 2.5         | 12        | 176              | 120 / 80        | -1.49 III          | 3.54 II              |
| Recovery(1)      | 1 : 0                  | 1.8  | 1           | 0         | 140              | 120 / 80        | -1.27 III          | 3.89 II              |
| Recovery(2)      | 1 : 0                  | 1.0  | 0           | 0         | 126              | 120 / 80        | -1.06 aVR          | 3.54 V2              |
| Recovery(3)      | 0 : 7                  | 1.0  | 0           | 0         | 129              | 120 / 80        | -0.85 aVR          | 2.12 II              |

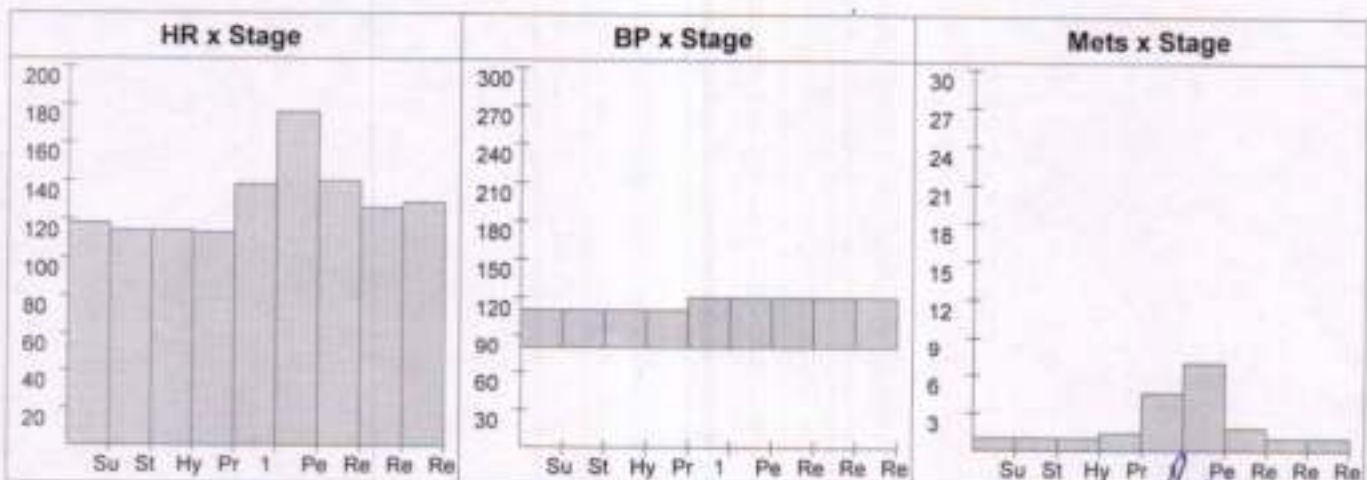

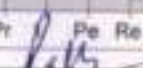
  
**DR. Pallavi Misra**  
**MBBS, MD(GENERAL MEDICINE)**  
**MCI Reg. No.52033**



## PANACEA HOSPITAL

### Patient Details

Date: 31-Oct-23

Time: 3:46:44 PM

Name: SHALINI ID: 162

Age: 31 y

Sex: F

Height: 158 cms.

Weight: 66 Kg.

### Interpretation

The patient exercised according to the Bruce protocol for 4 m 24 s achieving a work level of Max. METS : 7.00. Resting heart rate initially 118 bpm, rose to a max. heart rate of 176 ( 93% of Pr.MHR ) bpm. Resting blood Pressure 110 / 80 mmHg, rose to a maximum blood pressure of 120 / 80 mmHg.

Impression:-Patient exercise according to bruce protocol . Test was terminated at stage 2 because target heart rate was achieved . Stress test is negative for any ischemic changes.

Ref. Doctor: ———

( Summary Report edited by user )



DR. Pallavi Misra  
MBBS, MD(GENERAL MEDICINE)  
MCI Reg. No.52033

Doctor: Dr.Pallavi Mishra



# PANACEA HOSPITAL



*A shelter for many hearts A Home for many lives*

(An ISO 9001:2008 Certified Organisation)  
Lab Attached with CMC Under EQAS Scheme

Dept. of Radiodiagnosis - 32 Slice CT Scan, 3D/4D USG, 2D ECHO, Colour Doppler, Intervention Procedures, Digital X-Ray

PATIENT'S NAME : SHALINI AGE/SEX: 31 Y/F  
REF. BY : Dr. ASHUTOSH MISHRA Tuesday, October 31, 2023

## U/S. WHOLE ABDOMEN

**LIVER** : Liver is normal in size (144mm), shape & echotexture. Intra hepatic biliary radicals are normal. Portal venous channels are normal.

**G. B.** : Gall bladder is normal in size, lumen is clear. Wall thickness normal.

**C.B.D.** : C.B.D. is normal in caliber.

**PANCREAS** : Pancreas is normal in size, shape and echotexture. No evidence of any inflammatory disease or mass.

**SPLEEN** : Spleen is normal in size (104cm), shape and echotexture.

**Rt. KIDNEY** : Normal in size, shape and echotexture. Renal sinus is normal  
Cortico medullary differentiation is normal. P. C. system is normal.

**Lt. KIDNEY** : Normal in size, shape and echotexture. Renal sinus is normal  
Cortico medullary differentiation is normal. P. C. system is normal.

**URI. BLADDER** : Urinary bladder is normal in size, position. Wall thickness normal.  
No evidence of calculus or mass.

**UTERUS** : Normal in size, shape & echotexture. Endometrial echo is normal  
(5.6mm).

**OVARIES** : Rt. Ovary: - Normal in size 23X18mm.  
Lt. Ovary:-Normal in size 28X15mm.  
No free fluid seen in P. O. D.

**IMPRESSION** : NO OBVIOUS SONOLOGICAL ABNORMALITY SEEN.

*Thanks for reference.*

**Sonologist**

Dr. Rahul Kumar Tiwan  
MBBS, MD (Radio Diagono:  
☎ No. 57557







# PANACEA HOSPITAL



*A shelter for many hearts A Home for many lives*

(An ISO 9001:2008 Certified Organisation)  
Lab Attached with CMC Under EQAS Scheme

Dept. of Radiodiagnosis - 32 Slice CT Scan, 3D/4D USG, 2D ECHO, Colour Doppler, Intervention Procedures, Digital X-Ray

|                |   |                    |                  |
|----------------|---|--------------------|------------------|
| PATIENT'S NAME | : | SHALINI            | AGE/SEX: 31Y/F   |
| REF. BY        | : | DR.ASHUTOSH MISHRA | DATE: 31/10/2023 |

## X-RAY CHEST (PA VIEW)

- Bilateral visualized lung fields appear normal.
- Trachea appears normal in position.
- Both hila appear normal in size and are symmetrical.
- Cardiac shadow within normal limits.
- Both CP angles appear clear.
- Bony rib cage and soft tissue shadows appear normal.

### IMPRESSION

- **No obvious abnormality noted in the chest radiograph.**

  
Radiologist  
Dr. Rahul Kumar Tiwan  
MBBS, MD (Radio Diagon<sup>tr</sup>)  
Reg. No. 57557

*Thanks for reference.*



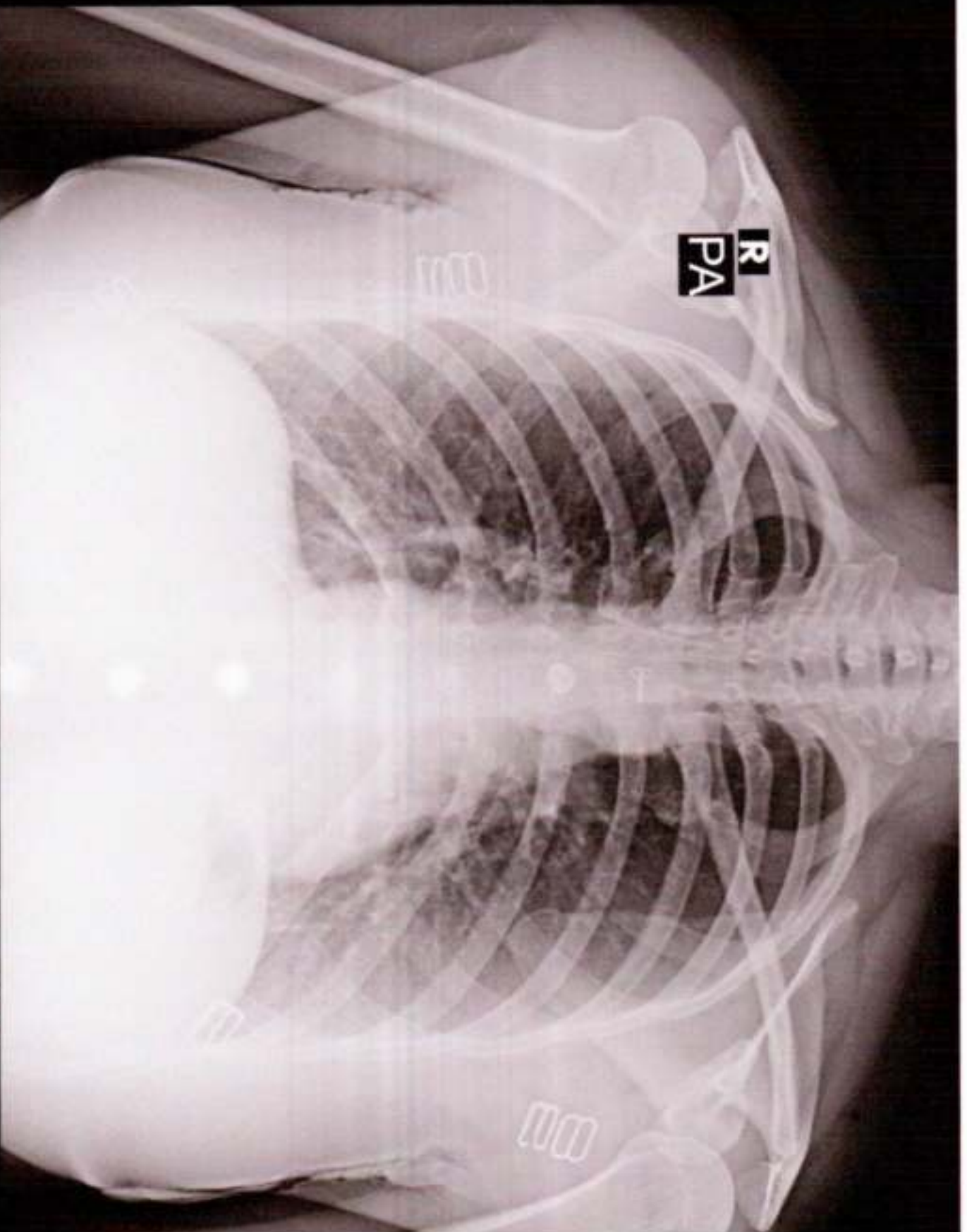

SHALINI 31Y/F 3733 F CHEST P.A. 31-Oct-23 12:13 PM

PANACEA HOSPITAL, KABIR NAGAR, DURGAKUND, VARANASI