

anurag sri <anurag.idc@gmail.com>

Health Check up Booking Confirmed Request(bobE2522),Package Code-PKG10000239, Beneficiary Code-80855

Mediwheel <noreply@mediwheel.in>

Thu, Aug 26, 2021 at 3:21 PM

To: "anurag.idc@gmail.com" <anurag.idc@gmail.com>

Cc: Mediwheel CC <wellness1@mediwheel.in>, Mediwheel CC <customercare@mediwheel.in>

**Mediwheel**
...Your wellness partner28/08/2021**011-41195959**

Email:wellness@mediwheel.in

Hi **Chandan Healthcare Limited,**Diagnostic/Hospital Location : **Indradeep Comlex, Sanjay Gandhi Puram, City: Lucknow**

We have received the confirmation for the following booking .

Beneficiary Name : PKG10000239**Beneficiary Name** : MS. DOHARE SANJU**Member Age** : 36**Member Gender** : Female**Member Relation** : Employee**Package Name** : Full Body Health Checkup Female Below 40**Location** : HAIDERGARH, Uttar Pradesh-227301**Contact Details** : 9565446409**Booking Date** : 13-08-2021**Appointment Date** : 28-08-2021**Instructions to undergo Health Check:**

1. Please ensure you are on complete fasting for 10-To-12-Hours prior to check.
2. During fasting time do not take any kind of medication, alcohol, cigarettes, tobacco or any other liquids (except Water) in the morning.
3. Bring urine sample in a container if possible (containers are available at the Health Check centre).
4. Please bring all your medical prescriptions and previous health medical records with you.
5. Kindly inform the health check reception in case if you have a history of diabetes and cardiac problems.

For Women:

1. Pregnant Women or those suspecting are advised not to undergo any X-Ray test.
2. It is advisable not to undergo any Health Check during menstrual cycle.

We request you to facilitate the employee on priority.

Rel by.
Mediwheel
(Package)

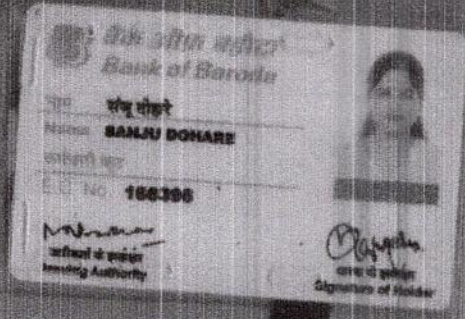

[Handwritten Signature]
28/08/2021

MOB: 9868446409



Age / Gender: 37/Female
Patient ID: IDCD0235722122
Patient Name: Mrs.SANJU DOHARE

Date and Time: 28th Aug 21 12:06 PM

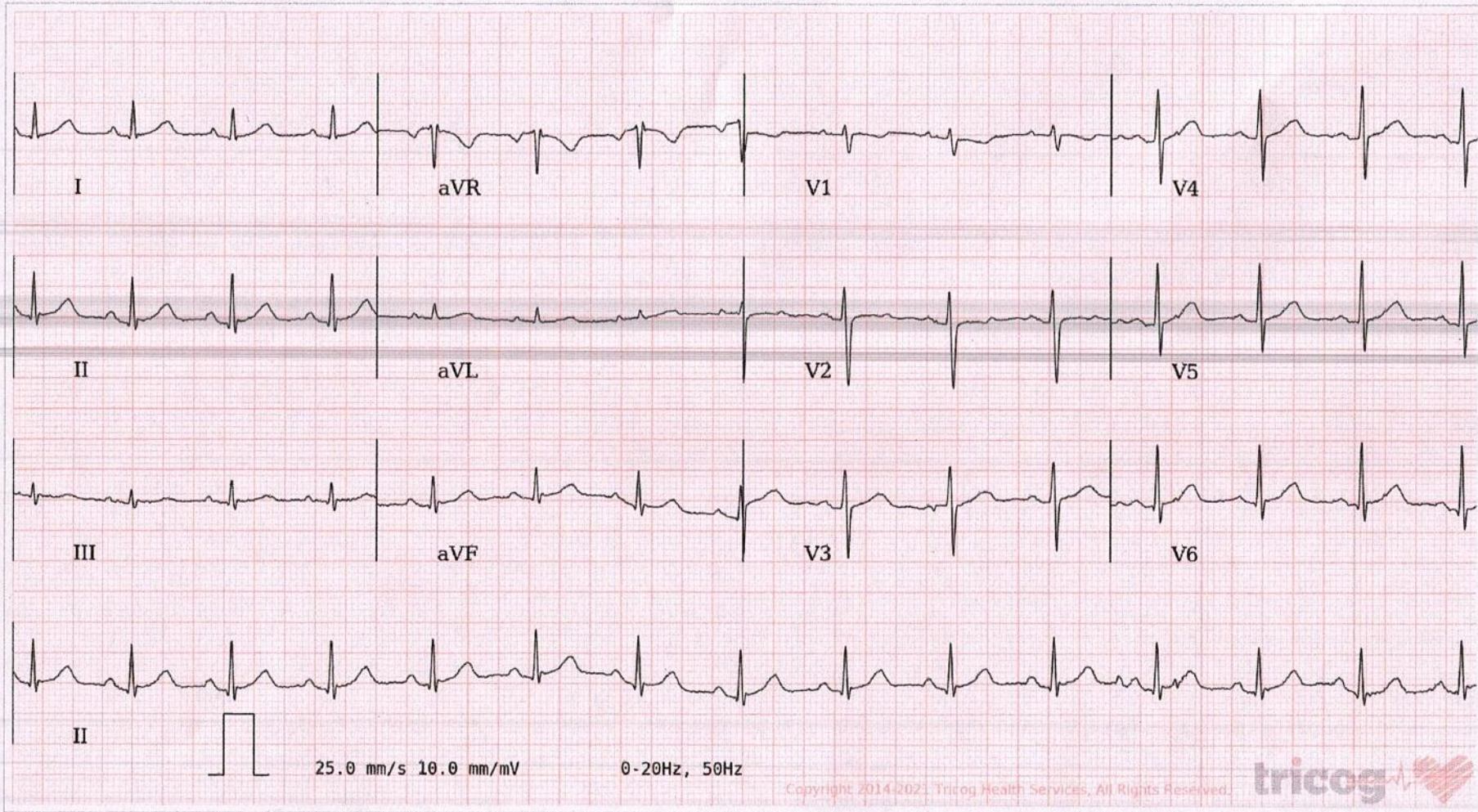

AR: 90 bpm VR: 90 bpm QRSD: 72 ms QT: 354 ms QTc: 433 ms PRI: 146 ms P-R-T: 53° 44° 49°

ECG Within Normal Limits: Sinus Rhythm, Normal Axis. Please correlate clinically.

AUTHORIZED BY

Dr. Charit
MD, DM: Cardiology

63382

REPORTED BY

Dr. Prashant Valecha

12-45260