



सत्यमेव जयते

भारत सरकार

GOVERNMENT OF INDIA



मनिषकुमार भुलाभाई पटेल

Manishkumar Bhulabhai Patel

जन्म तारीख/ DOB: 16/06/1983

पुरुष / MALE



**6876 9357 7038**

आधार - सामान्य माएसनो अधिकार





भारतीय विशिष्ट पहचान प्राधिकरण  
UNIQUE IDENTIFICATION AUTHORITY OF INDIA

सरनामु :

S/O: लुलाभाई नानुभाई पटेल,  
64/2, पटेल इणिया,  
ढोडीयावाड, चीखली, नोगामा,  
नवसारी,  
गुजरात - 396430

Address

S/O: Bhulabhai  
Nanubhai Patel, 64/2,  
patel faliya,  
dhodiyawad, chikhli,  
Nogama, Navsari,  
Gujarat - 396430



1947  
1800 300 1947



help@uidai.gov.in

WWW

www.uidai.gov.in P.O. Box No.1947,  
Bengaluru-560 001



बैंक ऑफ़ बड़ौदा  
Bank of Baroda

नाम मनीष बी. पटेल  
Name MANISH B. PATEL

कर्मचारी कूट क्र.

E.C. No. 79512



जारीकर्ता प्राधिकारी  
Issuing Authority

धारक के हस्ताक्षर  
Signature of Holder

मिलने पर निम्नलिखित को लौटाएं

मुख्य प्रबंधक (सुरक्षा)

बैंक ऑफ बड़ौदा, अंचल कार्यालय, दक्षिण गुजरात अंचल,

छठा तल, सूरज प्लाजा III, सयाजीगंज,

बड़ौदा - 390 005. गुजरात, भारत.

फोन 91 265 3966681 फैक्स 91 265 3966610

If Found, please return to

Chief Manager (Security)

Bank of Baroda, Zonal Office, South Gujarat Zone,

6th Floor, Suraj Plaza III, Sayajigunj,

Baroda - 390 005. Gujarat. India.

Phone : 91 265 3966681 Fax : 91 265 3966610

**A+ve**

**A CUT MARK ON LEFT**

**रक्त समूह / Blood Group पहचान चिह्न / Identification Marks SHOULDER**



LETTER OF APPROVAL / RECOMMENDATION

To,

The Coordinator,  
Mediwheel (Arcofemi Healthcare Limited)  
Helpline number: 011- 41195959

Dear Sir / Madam,

**Sub: Annual Health Checkup for the employees of Bank of Baroda**

This is to inform you that the following employee wishes to avail the facility of Cashless Annual Health Checkup provided by you in terms of our agreement.

PARTICULARS	EMPLOYEE DETAILS
NAME	MR. PATEL MANISHKUMAR BHULABHAI
EC NO.	79512
DESIGNATION	HEAD CASHIER "E" _II
PLACE OF WORK	SALEJ
BIRTHDATE	16-06-1983
PROPOSED DATE OF HEALTH CHECKUP	13-01-2024
BOOKING REFERENCE NO.	23M79512100078374E

This letter of approval / recommendation is valid if submitted along with copy of the Bank of Baroda employee id card. This approval is valid from **07-12-2023** till **31-03-2024** The list of medical tests to be conducted is provided in the annexure to this letter. Please note that the said health checkup is a **cashless facility** as per our tie up arrangement. We request you to attend to the health checkup requirement of our employee and accord your top priority and best resources in this regard. The EC Number and the booking reference number as given in the above table shall be mentioned in the invoice, invariably.

We solicit your co-operation in this regard.

Yours faithfully,

Sd/-

**Chief General Manager**  
**HRM Department**  
**Bank of Baroda**

(Note: This is a computer generated letter. No Signature required. For any clarification, please contact Mediwheel (Arcofemi Healthcare Limited))





# YASHFEEN CARDIAC HOSPITAL™

At. & Po. Viraval, Navsari. 396 445. Phone (H) (02637) 235725

Website : www.yashfeenhospital.in E-mail : info@yashfeenhospital.in  
(For Laboratory Reports Only)



Patient Name : MANISHKUMAR BHULABHAI PATEL Age : 40 Years Sex : M  
Ref By Dr. : - Area : Nogama Date : 13/01/2024  
Sample Time : 13/01/2024 09:07 No : 13 Time : 2:56PM

## HAEMOGRAM

Test	Findings	UOM	Normal Range
HAEMOGLOBIN	14.2	gm/dl	M-13.5-17.0 gm/dl F-11.5-15.5 gm/dl
<b>HAEMOGRAM</b>			
RED BLOOD CELL	5.62	10 <sup>6</sup> /μL	3.76-5.70
TOTAL LEUCOCYTE COUNT	6100	cells/cumm	4,000-11,000cells/cumm
<b>Differential Count</b>			
Neutrophil	58	%	40-75 %
Lymphocytes	34	%	20-40 %
Eosinophil	2	%	01-06 %
Monocytes	6	%	02-10 %
Basophils	0	%	00-00 %
PLATELET COUNT	276000	lacs/cumm	1.5-5.5 Lacs/cumm
<b>RBC INDICES</b>			
P.C.V.	43.7	%	Male-40-56%, Female-37-47%
M.C.V.	77.8	cu/microns	76.0-94.0
M.C.H.	<b>25.2</b>	pg	27.0-30.0
M.C.H.C.	32.4	-	30.0-35.0
BLOOD GROUP	" A "	-	-
RH FACTOR	POSITIVE	-	-
E.S.R.(1 hour)	8	mm/hr.	Male-5-10 mm/hr, Female-5-20 mm/hr

Remarks

Designed By : Sarita Infotech Pvt. Ltd., Navsari

Dr. PIYUSH B. CHAUDHARI

M. D. Medicine  
Reg. No. G-21513

Yashfeen Cardiac Hospital

Signature

Technician

Thanks for Reference





# YASHFEEN CARDIAC HOSPITAL™

At. & Po. Viraval, Navsari. 396 445. Phone (H) (02637) 235725

Website : [www.yashfeenhospital.in](http://www.yashfeenhospital.in) E-mail : [info@yashfeenhospital.in](mailto:info@yashfeenhospital.in)  
(For Laboratory Reports Only)



Patient Name : MANISHKUMAR BHULABHAI PATEL Age : 40 Years Sex : M  
Ref By Dr. : - Area : Nogama Date : 13/01/2024  
Sample Time : 13/01/2024 09:07 No : 13 Time : 2:56PM

## THYROID FUNCTION TEST REPORT

Test	Findings	UOM	Normal Range
T3 (TRIODOTHYRONINE)	1.13	ng/ml	Newborns:0.73-2.88, 6 Days-3 Months:0.80-2.75, 4-12Months:0.86-2.65, 1-6 Years:0.92-2.48, 7-11 Years:0.93-2.31, 12-20Years:0.91-2.18, Adults:0.80-2.00
T4(THYROXINE)	7.71	µg/dl	Newborns:5.04-18.5, 6 Days-3 Months:5.41-17.0, 4-12 Months:5.67-16.0, 1-6 Years:5.95-14.7, 7-11 Years:5.99-13.8, 12-20 Years:5.91-13.2, Adults:5.10-14.1
TSH	1.17	µIU/ml	Newborns:0.70-15.2, 6 Days-3 Months:0.72-11.0, 4-12 Months:0.73-8.35, 1-6 Years:0.70-5.97, 7-11 Years:0.60-4.84, 12-20 Years:0.51-4.30, Adults:0.27-4.20

### TECHNIQUE

ELECTROCHEMILUMINESCEN  
CE



Dr. PIYUSH B. CHAUDHARI  
M.D. Medicine  
Reg. No. G-21518

### Remarks

Designed By : Sarita Infotech Pvt. Ltd., Navsari

Yashfeen Cardiac Hospital

signature

Technician

Thanks for Reference





# YASHFEEN CARDIAC HOSPITAL™

At. & Po. Viraval, Navsari. 396 445. Phone (H) (02637) 235725

Website : [www.yashfeenhospital.in](http://www.yashfeenhospital.in) E-mail : [info@yashfeenhospital.in](mailto:info@yashfeenhospital.in)  
(For Laboratory Reports Only)



Patient Name : MANISHKUMAR BHULABHAI PATEL  
Ref By Dr. : -  
Sample Time : 13/01/2024 09:08 No : 13

Age : 40 Years Sex : M  
Area : Nogama Date : 13/01/2024  
Time : 2:56PM

## BLOOD SUGAR TEST REPORT

Test	Findings	UOM	Normal Range
FASTING BLOOD SUGAR	94.9	mg/dL	70-110 mg/dL
FASTING URINE SUGAR	NIL	-	NIL
POSTPANDRIAL BLOOD SUGAR	124.4	mg/dL	70-140 mg/dL
POSTPANDRIAL URINE SUGAR	NIL	-	NIL



Dr. PIYUSH B. CHAUDHARI  
M.D. Medicine  
Reg. No. G-21518

### Remarks

Designed By : Sarita Infotech Pvt. Ltd., Navsari

Yashfeen Cardiac Hospital

  
signature

Technician

*Thanks for Reference*





# YASHFEEN CARDIAC HOSPITAL™

At. & Po. Viraval, Navsari. 396 445. Phone (H) (02637) 235725

Website : www.yashfeenhospital.in E-mail : info@yashfeenhospital.in

(For Laboratory Reports Only)



Patient Name : MANISHKUMAR BHULABHAI PATEL

Age : 40 Years Sex : M

Ref By Dr. : -

Area : Nogama Date : 13/01/2024

Sample Time : 13/01/2024 09:08 No : 13

Time : 2:56PM

## ROUTINE URINE ANALYSIS

Test	Findings	UOM	Normal Range
<b><u>PHYSICAL EXAMINATION</u></b>			
Quantity	-	-	
Colour	YELLOW	-	
Appearance	CLEAR	-	
Reaction	ACIDIC	-	
Sp. Gravity	1.023	-	
<b><u>CHEMICAL EXAMINATION</u></b>			
U.Albumin	NIL	-	
Sugar	NIL	-	
Acetone	NIL	-	
Bile Salt	NIL	-	
Bile Pigment	NIL	-	
Occult Blood	NIL	-	
<b><u>MICROSCOPIC EXAMINATION</u></b>			
Pus Cells	1-2	/hpf	
Epithelial cells	1-2	/hpf	
Red cells	ABSENT	/hpf	
Casts	-	/hpf	
Crystals	-	/hpf	
Others	-	/hpf	



Dr. PIYUSH B. CHAUDHARI  
M.D. Medicine  
Reg. No. G-21513

### Remarks

Designed By : Sarita Infotech Pvt. Ltd., Navsari

Yashfeen Cardiac Hospital

  
signature  
Technician

*Thanks for Reference*





# YASHFEEN CARDIAC HOSPITAL™

At. & Po. Viraval, Navsari. 396 445. Phone (H) (02637) 235725

Website : www.yashfeenhospital.in E-mail : info@yashfeenhospital.in  
(For Laboratory Reports Only)



Patient Name : MANISHKUMAR BHULABHAI PATEL  
Ref By Dr. : -  
Sample Time : 13/01/2024 09:08 No : 13

Age : 40 Years Sex : M  
Area : Nogama Date : 13/01/2024  
Time : 2:57PM

## HAEMOGLOBIN A1 C ESTIMATION

Test	Findings	UOM	Normal Range
Hb A1C	5.9	%	>8 :Action Suggested, 7-8 :Good Control, <7 :Goal, 6-7 :Near Normal Glycemia, <6 :Non-diabetic Level
<b>Technique</b> METHOD - HPLC		-	
Mean Blood Glucose	121.5	mg/dL	



Dr. PIYUSH B. CHAUDHARI  
M.D., Medical

Reg. No. G 9811276200  
*herbejee*

### Remarks

Designed By : Sarita Infotech Pvt. Ltd., Navsari

Yashfeen Cardiac Hospital

signature

Technician

*Thanks for Reference*





# YASHFEEN CARDIAC HOSPITAL™

At. & Po. Viraval, Navsari. 396 445. Phone (H) (02637) 235725

Website : www.yashfeenhospital.in E-mail : info@yashfeenhospital.in  
(For Laboratory Reports Only)



Patient Name : MANISHKUMAR BHULABHAI PATEL Age : 40 Years Sex : M  
Ref By Dr. : - Area : Nogama Date : 13/01/2024  
Sample Time : 13/01/2024 09:08 No : 13 Time : 2:57PM

## LIPID PROFILE TEST REPORT

Test	Findings	UOM	Normal Range
S.CHOLESTEROL	<b>314.9</b>	mg/dL	<200:Desirable, 200-239:Borderline High, >=240:High
HDL CHOLESTEROL	<b>40.7</b>	mg/dL	<40:Low(High Risk), >=60:High(Low Risk)
LDL CHOLESTEROL	<b>284.6</b>	mg/dL	<100.0: Optimal, 100.0-129.0: Nearoptimal/ Aboveoptimal, 130.0-159.0:Borderline High, 160.0-189.0:High, >=190.0:Very High
VLDL CHOLESTEROL	-	mg/dL	Upto 40.0 mg/dL
S.TRIGLYCERIDES	<b>259.3</b>	mg/dL	<150.0:Normal, 150.0-199.0:Borderline high, 200.0-499.0:High, >=500.0:Very High
CHOL/ HDL RATIO	-	mg/dL	LESS THAN 5.0
LDL/ HDL RATIO	-	mg/dL	LESS THAN 5.0
REMARK	<b><u>SOME LIPIDS ARE HIGH - SO DERIVED PARAMETERS ARE NOT GIVEN</u></b>		



*Dr. PiYush B. Chaudhary*  
Dr. PIYUSH B. CHAUDHARI  
M.D. Medicine  
Reg. No. G-21518

### Remarks

Designed By : Sarita Infotech Pvt. Ltd., Navsari

Yashfeen Cardiac Hospital

*Patel*  
signature

*Thanks for Reference*

Technician





# YASHFEEN CARDIAC HOSPITAL™

At. & Po. Viraval, Navsari. 396 445. Phone (H) (02637) 235725

Website : [www.yashfeenhospital.in](http://www.yashfeenhospital.in) E-mail : [info@yashfeenhospital.in](mailto:info@yashfeenhospital.in)  
(For Laboratory Reports Only)



Patient Name : MANISHKUMAR BHULABHAI PATEL Age : 40 Years Sex : M  
Ref By Dr. : - Area : Nogama Date : 13/01/2024  
Sample Time : 13/01/2024 09:08 No : 13 Time : 2:58PM

## RENAL FUNCTION TEST REPORT

Test	Findings	UOM	Normal Range
S.UREA	16.8	mg/dL	10.0-50.0 mg/dL
S.CREATININE	0.9	mg/dL	Male-0.9-1.4 mg/dL, Female-0.8-1.2 mg/dL
S.CALCIUM	9.2	mg/dL	Child-8.8-12.0 mg/dL, Adults-8.8-10.5 mg/dL
S.URIC ACID	<b>8.2</b>	mg/dL	Male:3.5-7.2 mg/dL, Female:2.6-6.0 mg/dL
BLOOD UREA NITROGEN	7.0	mg/dL	4.7-23.0 mg/dL



Dr. PIYUSH B. CHAUDHARI  
M.D. Medicine  
Reg. No. G-21518

### Remarks

Designed By : Sarita Infotech Pvt. Ltd., Navsari

Yashfeen Cardiac Hospital

  
signature

Technician

*Thanks for Reference*





# YASHFEEN CARDIAC HOSPITAL™

At. & Po. Viraval, Navsari. 396 445. Phone (H) (02637) 235725

Website : www.yashfeenhospital.in E-mail : info@yashfeenhospital.in  
(For Laboratory Reports Only)



Patient Name : MANISHKUMAR BHULABHAI PATEL Age : 40 Years Sex : M  
Ref By Dr. : - Area : Nogama Date : 13/01/2024  
Sample Time : 13/01/2024 09:08 No : 13 Time : 2:58PM

## LIVER FUNCTION TEST REPORT

Test	Findings	UOM	Normal Range
TOTAL BILIRUBIN	<b>1.2</b>	mg/dL	0-1.0 mg/dL
DIRECT BILIRUBIN	0.3	mg/dL	0-0.8 mg/dL
INDIRECT BILIRUBIN	<b>0.9</b>	mg/dL	0-0.2 mg/dL
SGPT	<b>47.4</b>	U/L	Below 40.0 U/L
S.ALKALINE PHOSPHATASE	70.9	U/L	Child-170.0-515.0 U/L, Adults-37.0-147.0 U/L
TOTAL PROTEIN	7.1	g/dl	6.0-8.0 g/dl
ALBUMIN	4.5	g/dl	3.0-5.0 g/dl
GLOBULIN	<b>2.6</b>	g/dl	3.0-3.5 g/dl
A/G	1.7	g/dl	
SGOT	26.1	U/L	Below 40.0 U/L



*Dr. Piyush B. Chaudhary*  
Dr. PIYUSH B. CHAUDHARY  
M.D. Medicine  
Reg. No. G-21518

### Remarks

Designed By : Sarita Infotech Pvt. Ltd., Navsari

Yashfeen Cardiac Hospital

*Patel*  
Signature

Technician

*Thanks for Reference*



# ECG REPORT

ID : 2    manishkumar    40Years    Male

HR	: 72	bpm	Diagnosis Information: Sinus Rhythm Short PR Interval
P	: 77	ms	
PR	: 111	ms	
QRS	: 102	ms	
QT/QTc	: 367/403	ms	
P/QRS/T	: 20/56/42	°	
RV5/SV1	: 1.128/1.657	mV	

*P. Ch*  
**Dr. PIYUSH B. CHAUDHARI**  
M.D. Medicine  
Reg. No. G-21518



Report Confirmed by:

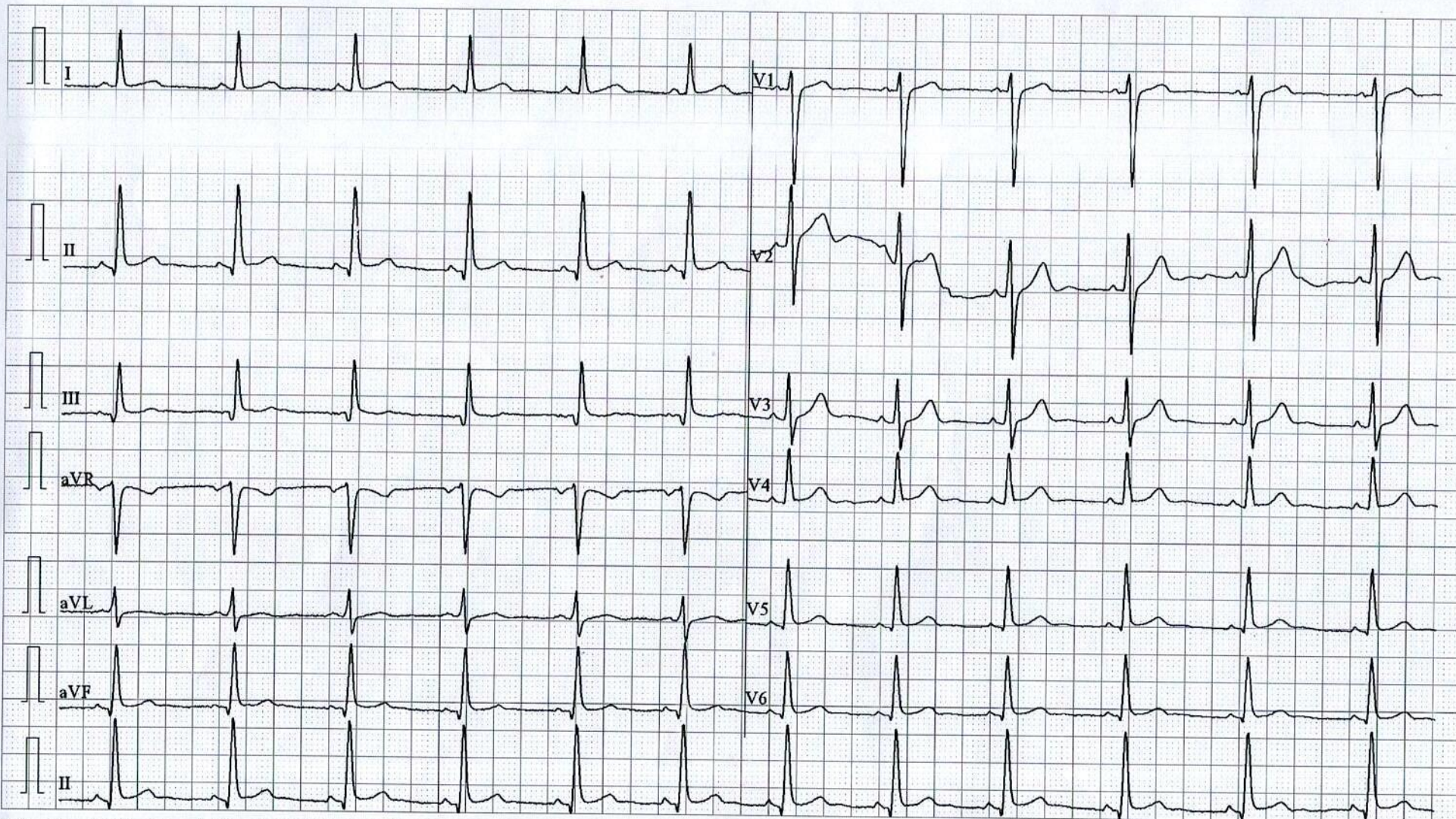



# YASHFEEN IMAGING & RADIOLOGY DEPARTMENT

MANAGED BY :- YASHFEEN FOUNDATION

VIRAVAL, NAVSARI. 396 445. PHONE : (H) (02637) 235725

Website : [www.yashfeenhospital.in](http://www.yashfeenhospital.in) E-mail : [info@yashfeenhospital.in](mailto:info@yashfeenhospital.in)

Name	MANISHKUMAR B. PATEL	Age	40Y/M
Ref by Dr	SELF	Date	13/01/2024

## USG ABDOMEN (SCREENING)

**Liver** appears normal in size & shape with normal echopattern.  
No e/o focal or diffuse lesion. IHBR appear normal.  
PV and CBD appear normal.

**Gall bladder** appears distended & normal in shape & size. No e/o calculus or mass seen.  
Walls appear normal.

**Excessive bowel gas obscures retroperitoneal organs.**

**Spleen** appears normal in size and shows normal echopattern. No e/o focal lesion.

**Both Kidneys** appear normal in size and echopattern. CM Differentiation is preserved.  
No e/o calculus or hydronephrosis on either side.  
Perirenal spaces appear normal on either side.  
Suprarenal regions appear normal on either side. No e/o mass lesion.

**Bladder** is physiologically distended. No e/o calculus or mass. Walls appear normal.

**Prostate** appears enlarged in size measuring 35 cc with normal echopattern.  
No e/o calcification.

RIF region appears normal.

No e/o ascites.

### IMPRESSION:

Moderate prostatomegaly. Adv: S. PSA correlation.



Dr. DHARMESH DESAI

(M.D. Radiology)

Reg. No. G-45284

YASHFEEN GROUP OF HOSPITAL

Dr. Dharmesh Desai  
MD

Please contact immediately for any typographical error.

This is only professional opinion, not a final diagnosis. Kindly correlate clinically. Not valid for medical/legal purpose.





# YASHFEEN CARDIAC HOSPITAL™

MANAGED BY :- YASHFEEN FOUNDATION

VIRAVAL, NAVSARI. 396 445. PHONE : (H) (02637) 235725

Website : www.yashfeenhospital.in E-mail : info@yashfeenhospital.in



(Regd. No. E / 1390 / Navsari)

## 2D ECHO CARDIOGRAPHY COLOUR DOPPLER REPORT

Patient Name & No	: MANISHKUMAR BHULABHAI PATEL CH230415	Age/Sex	UHID :	: 5243
Doctor	: Mohil Nagad	40/ M	No :	: 6143
Referred By	:		Date :	: 13/01/2024

### M-Mode findings

LVIDd : 38mm  
 LVIDs : 26mm  
 IVSd : 10mm  
 PWd : 10mm  
 EF : 50%  
 Aorta : 20mm  
 LA : 29mm

### 2D Imaging

Aortic Valve : Trileaflet, Normal  
 Mitral Valve : Thin, Pliable, Normal Mobility, Mild MR.  
 Tricuspid Valve : Mild TR, RVSP: 20+ RAP  
 Pulmonary Valve : Normal

=> : All cardiac chambers are normal sized.  
 => : Mild Hypokinesia, Basal IVS, Basal Inferior wall.  
 => : Mild LV systolic dysfunction.  
 => : Normal LV diastolic function.  
 => : IAS/IVS intact.  
 => : No obvious clots/ vegetations/ or effusion.  
 => : IVC Normal size.

### Doppler Findings

=> : No MS/Mild MR, No TS/Mild TR, No AS/AR & No PS/PR  
 Mitral inflow Pattern : E > A  
 Tissue Doppler Findings : E' > A'

Impression : Mild LVSD, EF;50%, RWMA s/o RCA/LCX territory, Mild MR.



Report Prepared By

**DR. MOHIL NAGAD**  
 M.D. Medicine  
 Senior Consultant-Interventional Cardiology  
 Reg. M.D. (Phy.) Dip. Cardiology  
 YASHFEEN HOSPITAL NAVSARI  
 Non-Invasive Cardiologist

Designed By : Sarita Infotech Pvt. Ltd., Navsari



# YASHFEEN IMAGING & RADIOLOGY DEPARTMENT

MANAGED BY :- YASHFEEN FOUNDATION

VIRAVAL, NAVSARI. 396 445. PHONE : (H) (02637) 235725

Website : [www.yashfeenhospital.in](http://www.yashfeenhospital.in) E-mail : [info@yashfeenhospital.in](mailto:info@yashfeenhospital.in)

Patient's Name:	MANISHKUMAR B. PATEL	Age & Sex:	40 Y/M
Ref. by Dr.	SELF	Date:	13-01-2024

## X RAY CHEST (PA VIEW)

Both lung fields appear normal.

Both hila appear normal.

Both CP angles appear clear.

Cardiac size appears within normal limit.

Both domes of diaphragm appear normal.

Bony thoracic cage appears normal.

### IMPRESSION:

- Normal X-ray chest (PA view).



Dr. DHARMESH DESAI

Dr. Dharmesh Desai (Radiology)

Reg. No. G - 45284

YASHFEEN GROUP OF HOSPITAL

Please contact immediately for any typographical error.

This is only professional opinion, not a final diagnosis. Kindly correlate clinically. Not valid for medicolegal purpose.





3041550 MANISHKUMAR B PATEL 40Y 130124379 ChestErect PA 13/01/2024  
YASHFEEN GROUP OF HOSPITALS NAVSARI PH:9924047789





 **GPS Map**  
**Camera Lite**

746, Viraval Village, Navsari, Viraval, Gujarat 396445, India

Latitude

20.9620188°

Longitude

72.9292384°

Local 01:57:43 PM

GMT 08:27:43 AM

Altitude 12 meters

Saturday, 13.01.2024