

बीक ऑफ बरोडा
Bank of Baroda

कूट नं 167129

E C No

नाम | Name **DHARMENDRA KUMAR**
पद | Designation **BUSINESS ASSOCIATE**
धारक के हस्ताक्षर | Signature of Holder

Dharmendra Kumar



28.02.2022
जारी करने की तारीख जारीकर्ता प्राधिकारी
Date of Issue Issuing Authority

Om S

DoB-5/5/1988 - 344/M

DHARMENDRA KUMAR
Male 34Years

Diagnosis information:
Sinus Arrhythmia

HR : 72 bpm
P : 87 ms
PR : 133 ms
QRS : 77 ms
QT/QTc : 351/386 ms
P/QRS/T : 16/35/33 °
RV5/SV1 : 1.286/0.828 mV

Ref-Phys. :
Report Confirmed by:

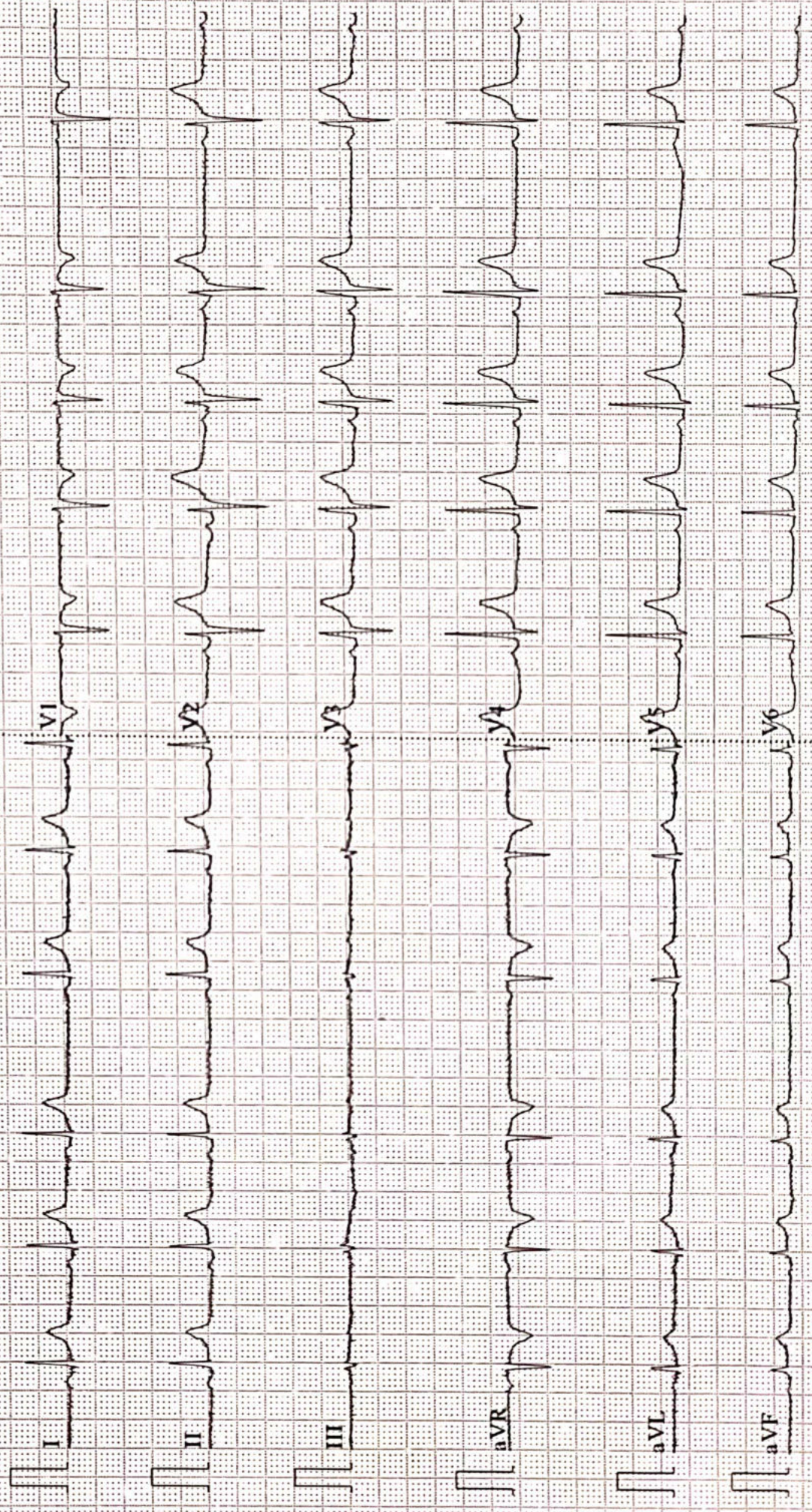



Name :- Dharmendra Kumar
Refd by :- Corp

Age/Sex:- 34Yrs/M
Date :-18/12/22

Thanks for referral.

REPORT OF USG OF WHOLE ABDOMEN

- Liver** :- Enlarged in size (16.0cm) with raised echotexture. No focal or diffuse lesion is seen. IHBR are not dilated. PV is normal in course and calibre with echofree lumen.
- G. Bladder** :- It is normal in shape, size & position. It is echofree & shows no evidence of calculus, mass or sludge.
- CBD** :- It is normal in calibre & is echofree.
- Pancreas** :- Normal in shape, size & echotexture. No evidence of parenchymal / ductal calcification is seen. No definite peripancreatic collection is seen.
- Spleen** :- Normal in size(10.9cm) with normal echotexture. No focal lesion is seen. No evidence of varices is noticed.
- Kidneys** :- Both kidneys are normal in shape, size & position. Sinus as well as cortical echoes are normal. No evidence of calculus, space occupying lesion or hydronephrosis is seen.
Right Kidney measures 9.0cm and Left Kidney measures 9.5cm.
- U. Bladder**:- It is echofree. No evidence of calculus, mass or diverticulum is seen.
- Prostate** :- Normal in size (9.4cc) & echotexture.
- Others** :- No ascites or abdominal adenopathy is seen.
No free subphrenic / basal pleural space collection is seen.

IMPRESSION:- *Hepatomegaly with Grade I Fatty Liver.
Otherwise Normal Scan.*

Dr. U. Kumar
MBBS,MD (Radio-Diagnosis)
Consultant Radiologist



ISO 9001 : 2015
AAROGYAM DIAGNOSTICS
 (A UNIT OF CULPAM HEALTH CARE PVT. LTD.)

F- 41, P.C. Colony, Opp. Madhuban Complex,
 Near Malahi Pakari Chowk, Kankarbagh, Patna – 20
 9264278360, 9065875700, 8789391403
 info@aarogyamdiagnostics.com
 www.aarogyamdiagnostics.com

Date	18/12/2022	Srl No.	10	Patient Id	2212180010
Name	Mr. DHARMENDRA KUMAR	Age	34 Yrs.	Sex	M
Ref. By	Dr.BOB				

Test Name	Value	Unit	Normal Value
BOB			
HB A1C	5.2	%	

EXPECTED VALUES :-

Metabolically healthy patients	=	4.8 - 5.5 % HbA1C
Good Control	=	5.5 - 6.8 % HbA1C
Fair Control	=	6.8-8.2 % HbA1C
Poor Control	=	>8.2 % HbA1C

REMARKS:-

In vitro quantitative determination of **HbA1C** in whole blood is utilized in long term monitoring of glycemia

The **HbA1C** level correlates with the mean glucose concentration prevailing in the course of the patient's recent history (approx - 6-8 weeks) and therefore provides much more reliable information for glycemia monitoring than do determinations of blood glucose or urinary glucose.

It is recommended that the determination of **HbA1C** be performed at intervals of 4-6 weeks during Diabetes Mellitus therapy.

Results of **HbA1C** should be assessed in conjunction with the patient's medical history, clinical examinations and other findings.

**** End Of Report ****

Dr.R.B.RAMAN
 MBBS, MD
 CONSULTANT PATHOLOGIST



ISO 9001 : 2015

AAROGYAM DIAGNOSTICS

(A UNIT OF CULPAM HEALTH CARE PVT. LTD.)

F- 41, P.C. Colony, Opp. Madhuban Complex,
Near Malahi Pakari Chowk, Kankarbagh, Patna - 20

9264278360, 9065875700, 8789391403

info@aarogyamdiagnostics.com

www.aarogyamdiagnostics.com

Date	18/12/2022	Srl No. 10	Patient Id 2212180010
Name	Mr. DHARMENDRA KUMAR	Age 34 Yrs.	Sex M
Ref. By Dr.BOB			

Test Name	Value	Unit	Normal Value
COMPLETE BLOOD COUNT (CBC)			
HAEMOGLOBIN (Hb)	15.9	gm/dl	13.5 - 18.0
TOTAL LEUCOCYTE COUNT (TLC)	7,600	/cumm	4000 - 11000
DIFFERENTIAL LEUCOCYTE COUNT (DLC)			
NEUTROPHIL	63	%	40 - 75
LYMPHOCYTE	32	%	20 - 45
EOSINOPHIL	01	%	01 - 06
MONOCYTE	04	%	02 - 10
BASOPHIL	00	%	0 - 0
ESR (WESTEGREN' s METHOD)	12	mm/1st hr.	0 - 15
R B C COUNT	5.29	Millions/cmm	4.5 - 5.5
P.C.V / HAEMATOCRIT	40.9	%	40 - 54
M C V	77.32	fl.	80 - 100
M C H	30.06	Picogram	27.0 - 31.0
M C H C	38.9	gm/dl	33 - 37
PLATELET COUNT	2.80	Lakh/cmm	1.50 - 4.00
BLOOD GROUP ABO	"B"		
RH TYPING	POSITIVE		
BLOOD SUGAR FASTING	96.2	mg/dl	70 - 110
SERUM CREATININE	1.13	mg%	0.7 - 1.4
BLOOD UREA	26.9	mg /dl	15.0 - 45.0
SERUM URIC ACID	4.9	mg%	3.4 - 7.0
<u>LIVER FUNCTION TEST (LFT)</u>			



ISO 9001 : 2015

AAROGYAM DIAGNOSTICS

(A UNIT OF CULPAM HEALTH CARE PVT. LTD.)

F- 41, P.C. Colony, Opp. Madhuban Complex,
Near Malahi Pakari Chowk, Kankarbagh, Patna – 20

9264278360, 9065875700, 8789391403

info@aarogyamdiagnostics.com

www.aarogyamdiagnostics.com

Date	18/12/2022	Srl No. 10	Patient Id 2212180010
Name	Mr. DHARMENDRA KUMAR	Age 34 Yrs.	Sex M
Ref. By Dr.BOB			

Test Name	Value	Unit	Normal Value
BILIRUBIN TOTAL	0.67	mg/dl	0 - 1.0
CONJUGATED (D. Bilirubin)	0.26	mg/dl	0.00 - 0.40
UNCONJUGATED (I.D.Bilirubin)	0.41	mg/dl	0.00 - 0.70
TOTAL PROTEIN	6.5	gm/dl	6.6 - 8.3
ALBUMIN	3.7	gm/dl	3.4 - 5.2
GLOBULIN	2.8	gm/dl	2.3 - 3.5
A/G RATIO	1.321		
SGOT	39.6	IU/L	5 - 40
SGPT	46.2	IU/L	5.0 - 55.0
ALKALINE PHOSPHATASE IFCC Method	89.6	U/L	40.0 - 130.0
GAMMA GT	23.7	IU/L	8.0 - 71.0

LFT INTERPRET**LIPID PROFILE**

TRIGLYCERIDES	86.9	mg/dL	25.0 - 165.0
TOTAL CHOLESTEROL	203.4	mg/dL	29.0 - 199.0
H D L CHOLESTEROL DIRECT	48.9	mg/dL	35.1 - 88.0
V L D L	17.38	mg/dL	4.7 - 22.1
L D L CHOLESTEROL DIRECT	137.12	mg/dL	63.0 - 129.0
TOTAL CHOLESTEROL/HDL RATIO	4.16		0.0 - 4.97
LDL / HDL CHOLESTEROL RATIO	2.804		0.00 - 3.55
THYROID PROFILE			
T3	0.82	ng/ml	0.60 - 1.81



ISO 9001 : 2015

AAROGYAM DIAGNOSTICS

(A UNIT OF CULPAM HEALTH CARE PVT. LTD.)

F- 41, P.C. Colony, Opp. Madhuban Complex,
Near Malahi Pakari Chowk, Kankarbagh, Patna – 20

9264278360, 9065875700, 8789391403

info@aarogyamdiagnostics.com

www.aarogyamdiagnostics.com

Date	18/12/2022	Srl No. 10	Patient Id 2212180010
Name	Mr. DHARMENDRA KUMAR	Age 34 Yrs.	Sex M
Ref. By Dr.BOB			

Test Name	Value	Unit	Normal Value
T4 Chemiluminescence	7.27	ug/dl	4.5 - 10.9
TSH Chemiluminescence	1.98	uIU/ml	

REFERENCE RANGEPAEDIATRIC AGE GROUP

0-3 DAYS	1-20	ulu/ ml
3-30 DAYS	0.5 - 6.5	ulu/ml
1 MONTH -5 MONTHS	0.5 - 6.0	ulu/ml
6 MONTHS- 18 YEARS	0.5 - 4.5	ulu/ml

ADULTS 0.39 - 6.16 ulu/ml

Note: TSH levels are subject to circadian variation, rising several hours before the onset of sleep, reaching peak levels between 11 pm to 6 am. Nadir concentrations are observed during the afternoon. Diurnal variation in TSH level approximates $\pm 50\%$, hence time of the day has influence on the measured serum TSH concentration.

QUANTITY	10	ml.
COLOUR	PALE YELLOW	
TRANSPARENCY	CLEAR	
SPECIFIC GRAVITY	1.015	
PH	6.5	
ALBUMIN	NIL	
SUGAR	NIL	



Date	18/12/2022	Srl No. 10	Patient Id 2212180010
Name	Mr. DHARMENDRA KUMAR	Age 34 Yrs.	Sex M
Ref. By Dr.BOB			

Test Name	Value	Unit	Normal Value
-----------	-------	------	--------------

MICROSCOPIC EXAMINATION

PUS CELLS	0-1	/HPF	
RBC'S	NIL	/HPF	
CASTS	NIL		
CRYSTALS	NIL		
EPITHELIAL CELLS	0-1	/HPF	
BACTERIA	NIL		
OTHERS	NIL		

Assay performed on enhanced chemi lumenescence system (Centaur-Siemens)

Serum T3,T4 & TSH measurements form the three components of Thyroid screening panel, useful in diagnosing various disorders of Thyroid gland function.

1. Primary hypothyroidism is accompanied by depressed serum T3 and T4 values and elevated serum TSH level.
2. Primary hyperthyroidism is accompanied by elevated serum T3 and T4 levels along with depressed TSH values.
3. Normal T4 levels are accompanied by increased T3 in patients with T3 thyrotoxicosis.
4. Slightly elevated T3 levels may be found in pregnancy and estrogen therapy, while depressed levels may be encountered in severe illness, renal failure and during therapy with drugs like propranolol and propyl thiouracil.
5. Although elevated TSH levels are nearly always indicative of primary hypothyroidism, and may be seen in secondary thyrotoxicosis.

**** End Of Report ****

Dr.R.B.RAMAN
MBBS, MD
CONSULTANT PATHOLOGIST

AAROGYAM DIAGNOSTICS

Patna-20

1654 / MR. DHARMENDRA KUMAR / 34 Yrs / M / 170 Cms / 87 Kg Date: 18-Dec-2022 Technician : ARUN

Report

(GEM212170906)(R)Kardic by Allengers

Stage	Time	Duration	Belt Speed (mph)	Elevation	METs	Rate	% THR Achieved	BP	RPP	PVC	Comments
Supine	00:08	0:01	00.0	00.0	01.0	108	58 %	120/80	129	00	
Standing	00:19	0:01	00.0	00.0	01.0	99	53 %	120/80	118	00	
HV	00:28	0:01	00.0	00.0	01.0	094	51 %	120/80	112	00	
Warm Up	00:34	0:01	01.0	00.0	01.0	096	52 %	120/80	115	00	
ExStart	00:44	0:06	01.7	10.0	01.1	110	59 %	120/80	132	00	
BRUCE/ Stage 1	03:44	3:00	01.7	10.0	04.7	145	78 %	120/80	174	00	
BRUCE/ Stage 2	06:44	3:00	02.5	12.0	07.1	184	99 %	125/85	230	00	
BRUCE/ Stage 3	09:44	3:00	03.4	14.0	10.2	210	113 %	130/90	273	00	
PeakEx	09:48	0:07	01.1	00.0	10.3	209	112 %	130/90	271	00	
Recovery	10:47	1:00	01.1	00.0	04.3	197	106 %	130/90	256	00	
Recovery	11:47	2:00	01.1	00.0	01.0	186	100 %	125/85	232	00	
Recovery	12:07	2:19	01.1	00.0	01.0	180	97 %	125/85	225	00	

Findings :

Exercise Time : 09:05
Max HR Attained : 210 bpm 113% of Target 186
Max BP Attained : (Sys) 130/90
Max WorkLoad Attained : 10.3 Good response to induced stress
Max ST Dep Lead & Value : V1 & -1.4 mm in ExStart mm
Test End Reasons : Test Complete

Report :

AAROGYAM DIAGNOSTICS

1654 / MR. DHARMENDRA KUMAR / 34 Yrs / M / 170 Cms / 87 Kg / HR : 108

Supine



Date: 18-Dec-2022 12:13:04 PM METS: 1.0/ 108 bpm 58% of THR BP: 120/80 mmHg Raw ECG/ BLC On/ Notch On/ HF 0.05 Hz/LF 100 Hz

ExTime: 00:08 0.0 mph, 0.0%

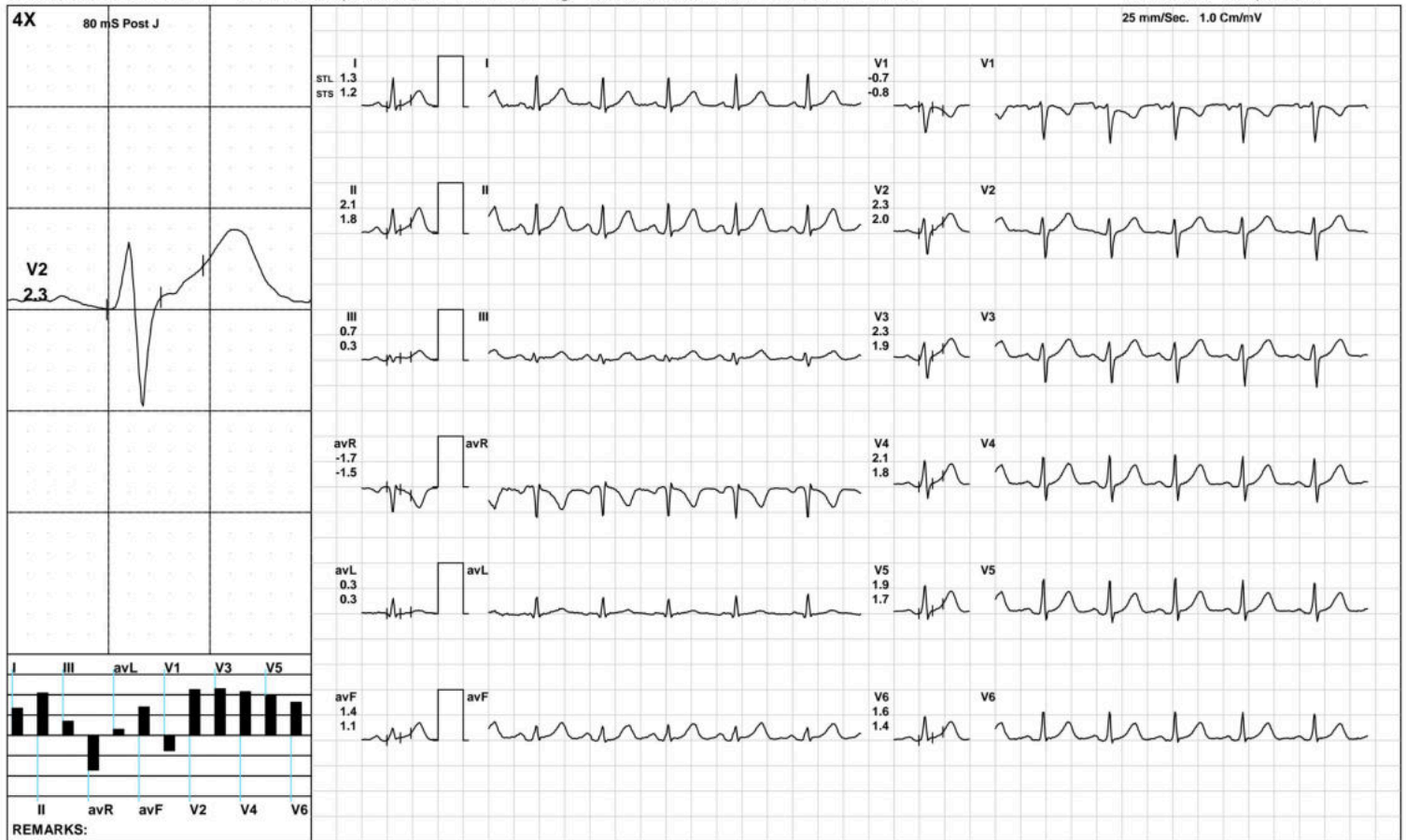

(GEM212170906)(R)Kardic by Allengers

AAROGYAM DIAGNOSTICS

Standing



1654 / MR. DHARMENDRA KUMAR / 34 Yrs / M / 170 Cms / 87 Kg / HR : 99

Date: 18-Dec-2022 12:13:04 PM METS: 1.0/ 99 bpm 53% of THR BP: 120/80 mmHg Raw ECG/ BLC On/ Notch On/ HF 0.05 Hz/LF 100 Hz

ExTime: 00:19 0.0 mph, 0.0%

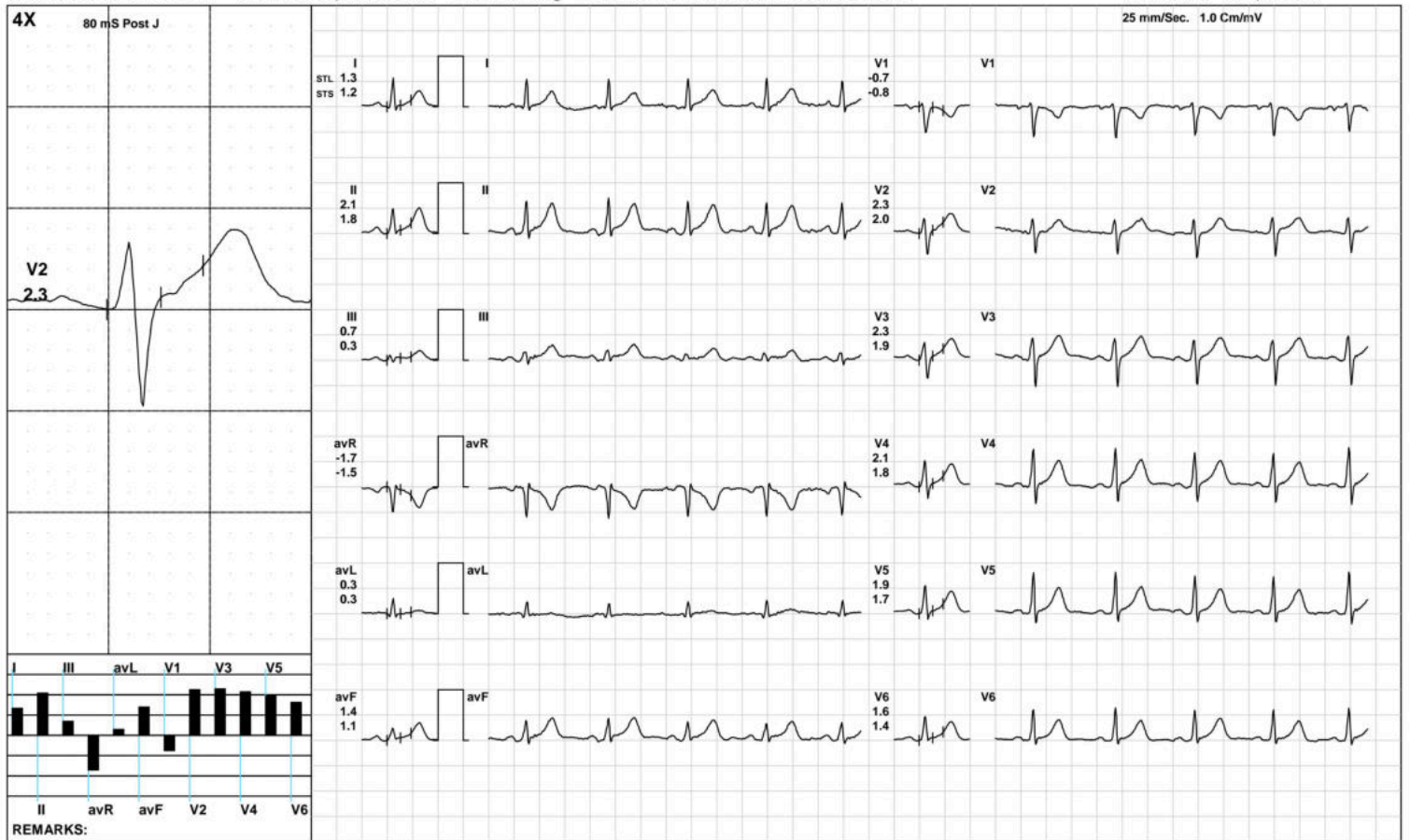

(GEM212170906)(R)Kardic by Allengers

AAROGYAM DIAGNOSTICS

HV



1654 / MR. DHARMENDRA KUMAR / 34 Yrs / M / 170 Cms / 87 Kg / HR : 94

Date: 18-Dec-2022 12:13:04 PM METS: 1.0/ 94 bpm 50% of THR BP: 120/80 mmHg Raw ECG/ BLC On/ Notch On/ HF 0.05 Hz/LF 100 Hz

ExTime: 00:28 0.0 mph, 0.0%

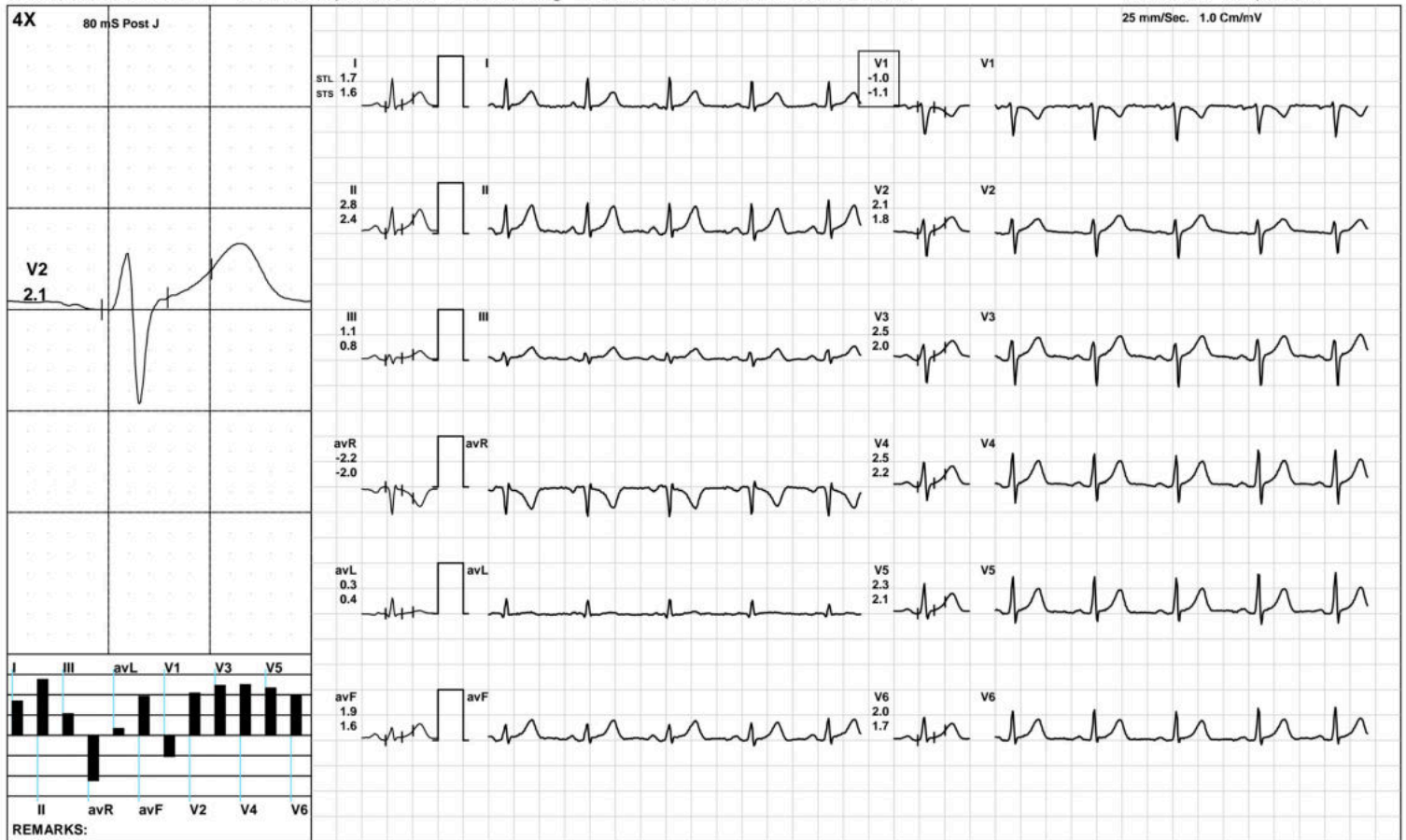

(GEM212170906)(R)Kardic by Allengers

AAROGYAM DIAGNOSTICS

Warm Up



1654 / MR. DHARMENDRA KUMAR / 34 Yrs / M / 170 Cms / 87 Kg / HR : 96

Date: 18-Dec-2022 12:13:04 PM METS: 1.0/ 96 bpm 51% of THR BP: 120/80 mmHg Raw ECG/ BLC On/ Notch On/ HF 0.05 Hz/LF 100 Hz

ExTime: 00:34 1.0 mph, 0.0%

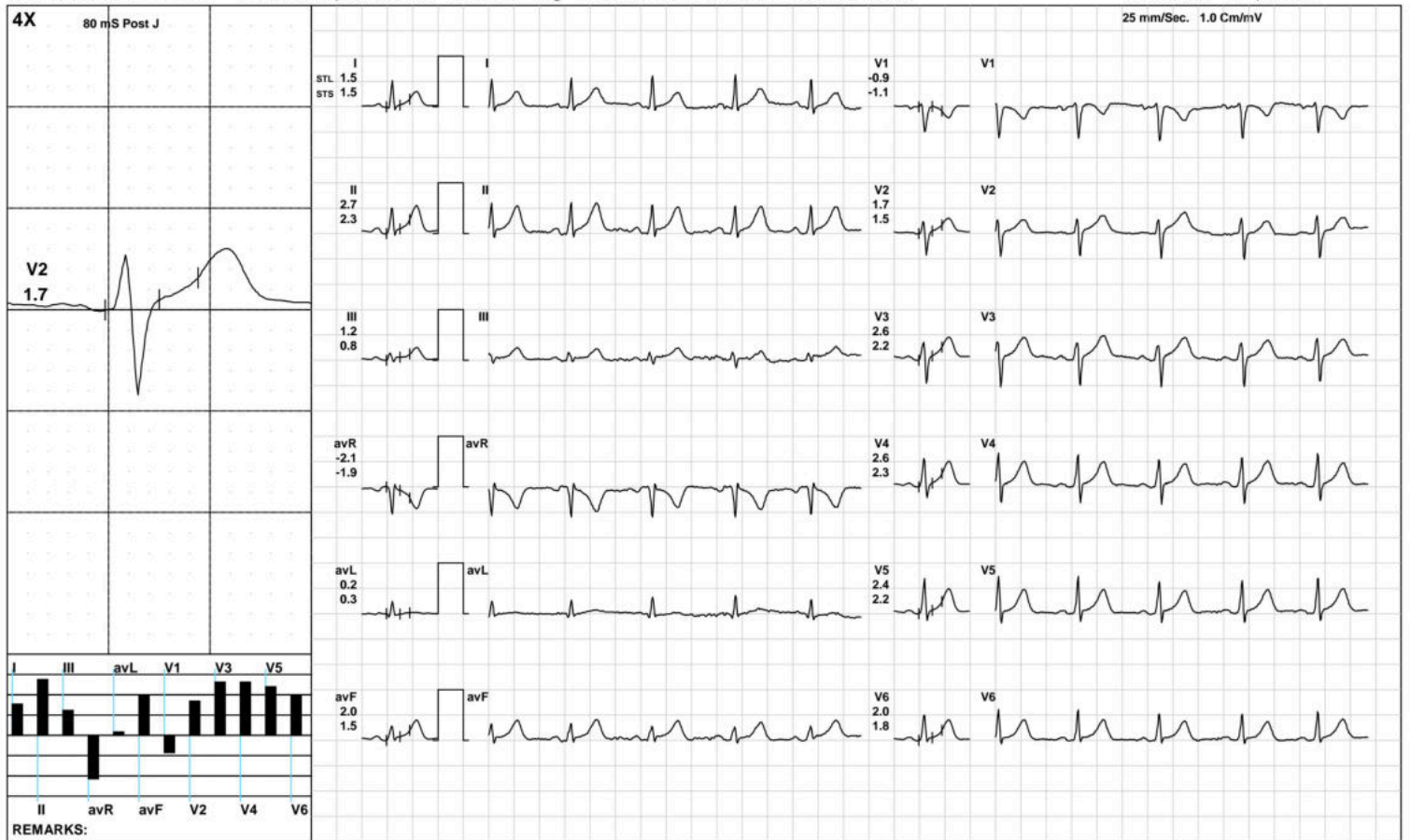

(GEM212170906)(R)Kardic by Allengers

AAROGYAM DIAGNOSTICS

ExStart



1654 / MR. DHARMENDRA KUMAR / 34 Yrs / M / 170 Cms / 87 Kg / HR : 110

Date: 18-Dec-2022 12:13:04 PM METS: 1.1/ 110 bpm 59% of THR BP: 120/80 mmHg Raw ECG/ BLC On/ Notch On/ HF 0.05 Hz/LF 100 Hz

ExTime: 00:06 1.7 mph, 10.0%



(GEM212170906)(R)Kardic by Allengers

AAROGYAM DIAGNOSTICS

BRUCE/:Stage 1(3:00)



1654 / MR. DHARMENDRA KUMAR / 34 Yrs / M / 170 Cms / 87 Kg / HR : 145

Date: 18-Dec-2022 12:13:04 PM METS: 4.7/ 145 bpm 77% of THR BP: 120/80 mmHg Raw ECG/ BLC On/ Notch On/ HF 0.05 Hz/LF 100 Hz

ExTime: 03:00 1.7 mph, 10.0%



(GEM212170906)(R)Kardic by Allengers

AAROGYAM DIAGNOSTICS

BRUCE/:Stage 2(3:00)



1654 / MR. DHARMENDRA KUMAR / 34 Yrs / M / 170 Cms / 87 Kg / HR : 184

Date: 18-Dec-2022 12:13:04 PM METS: 7.1/ 184 bpm 98% of THR BP: 125/85 mmHg Raw ECG/ BLC On/ Notch On/ HF 0.05 Hz/LF 100 Hz

ExTime: 06:00 2.5 mph, 12.0%

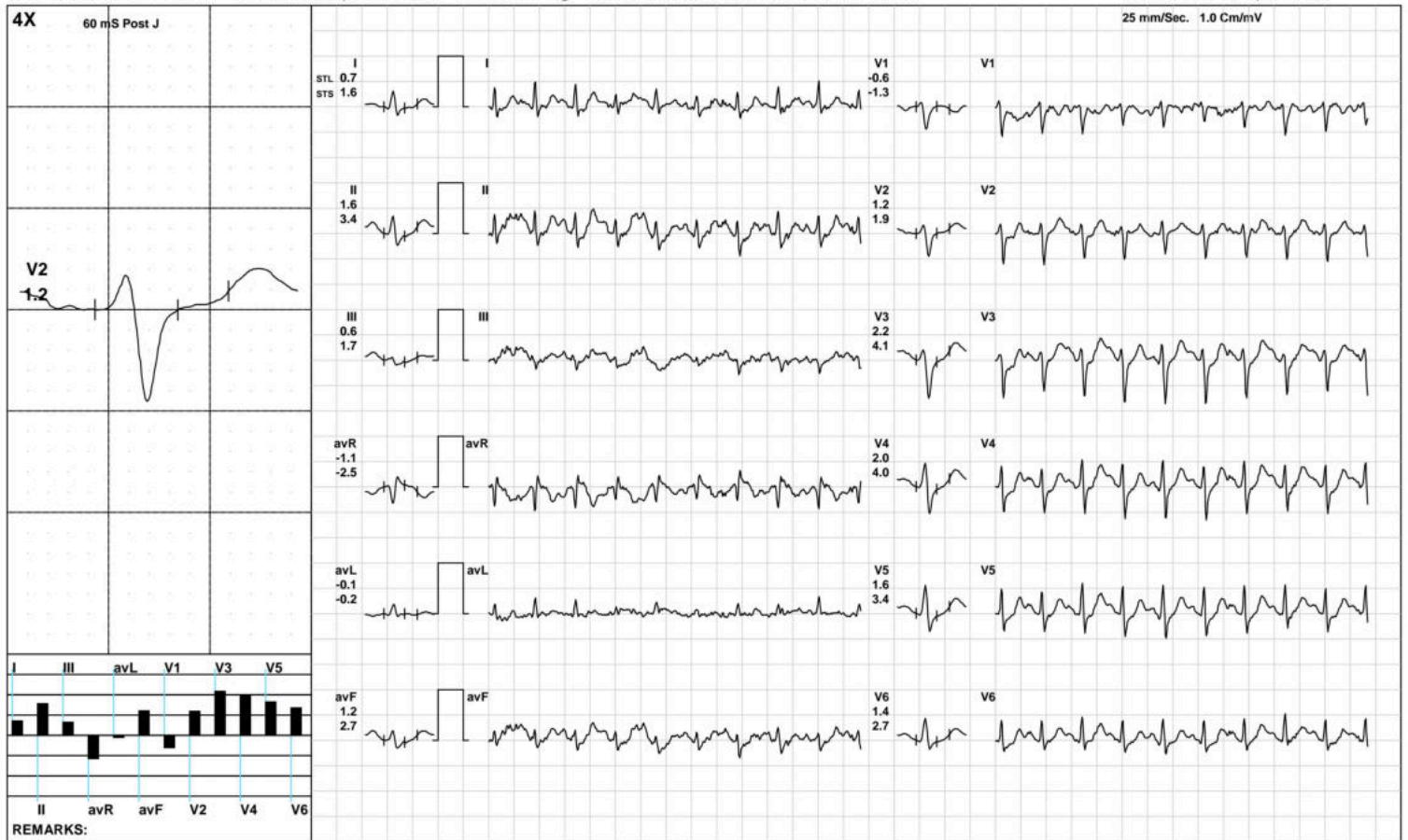

(GEM212170906)(R)Kardic by Allengers

AAROGYAM DIAGNOSTICS

BRUCE/:Stage 3(3:00)



1654 / MR. DHARMENDRA KUMAR / 34 Yrs / M / 170 Cms / 87 Kg / HR : 210

Date: 18-Dec-2022 12:13:04 PM METS: 10.2/ 210 bpm 112% of THR BP: 130/90 mmHg Raw ECG/ BLC On/ Notch On/ HF 0.05 Hz/LF 100 Hz

ExTime: 09:00 3.4 mph, 14.0%

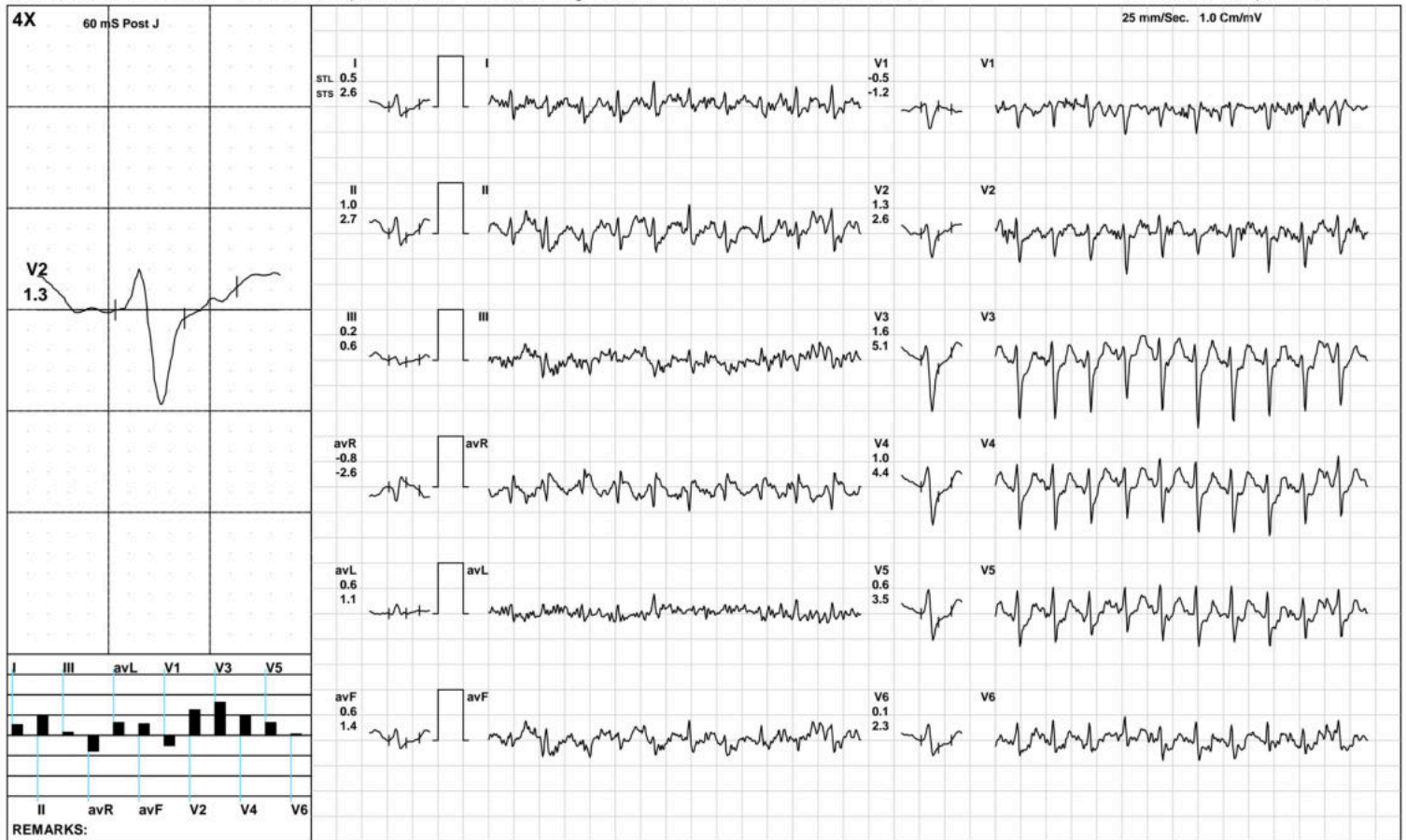

(GEM212170906)(R)Kardic by Allengers

AAROGYAM DIAGNOSTICS



1654 / MR. DHARMENDRA KUMAR / 34 Yrs / M / 170 Cms / 87 Kg / HR : 209

Date: 18-Dec-2022 12:13:04 PM METS: 10.3/ 209 bpm 112% of THR BP: 130/90 mmHg Raw ECG/ BLC On/ Notch On/ HF 0.05 Hz/LF 100 Hz

ExTime: 09:05 1.1 mph, 0.0%

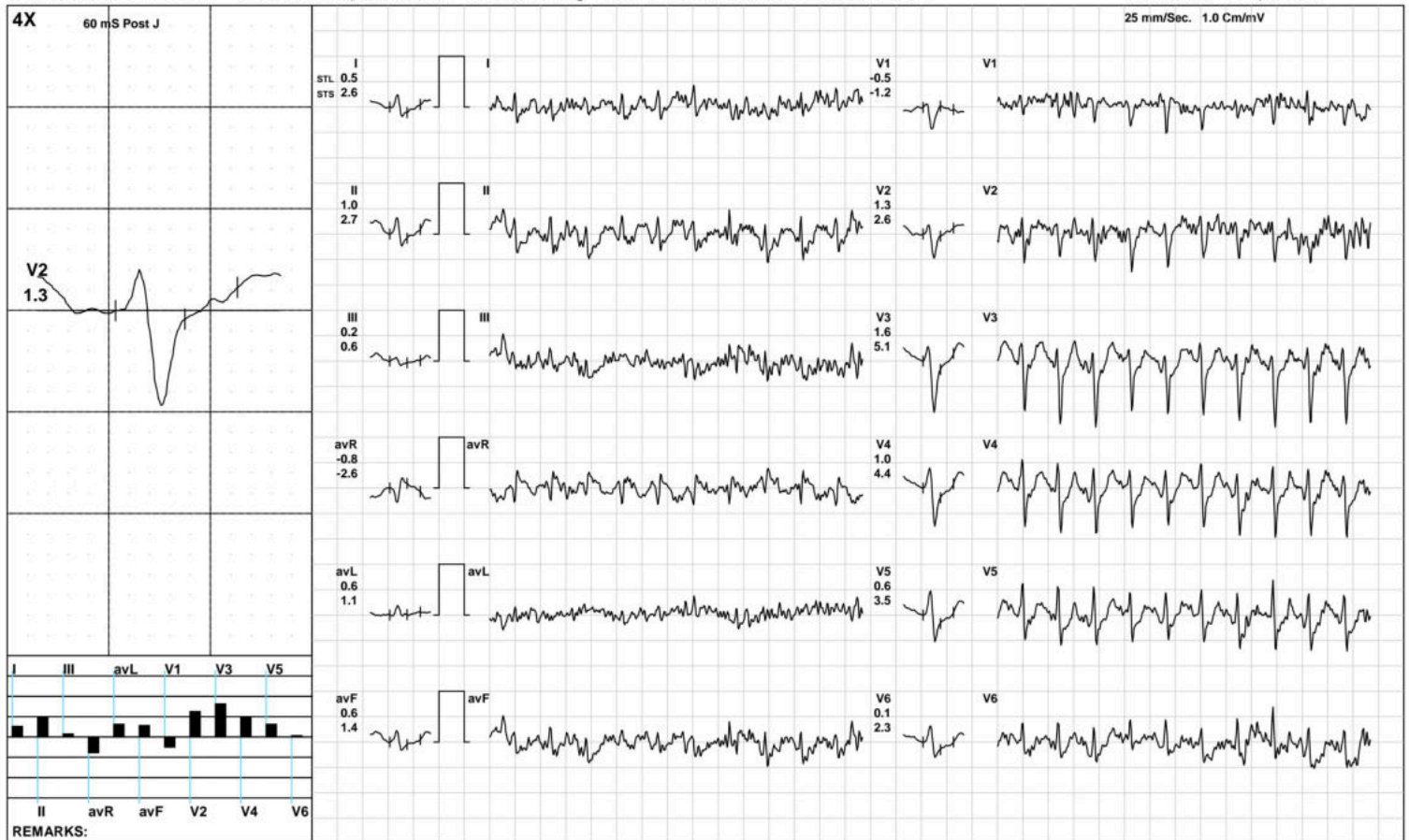

(GEM212170906)(R)Kardic by Allengers

AAROGYAM DIAGNOSTICS

Recovery(1:00)



1654 / MR. DHARMENDRA KUMAR / 34 Yrs / M / 170 Cms / 87 Kg / HR : 197

Date: 18-Dec-2022 12:13:04 PM METS: 4.3/ 197 bpm 105% of THR BP: 130/90 mmHg Raw ECG/ BLC On/ Notch On/ HF 0.05 Hz/LF 100 Hz

ExTime: 09:05 1.1 mph, 0.0%

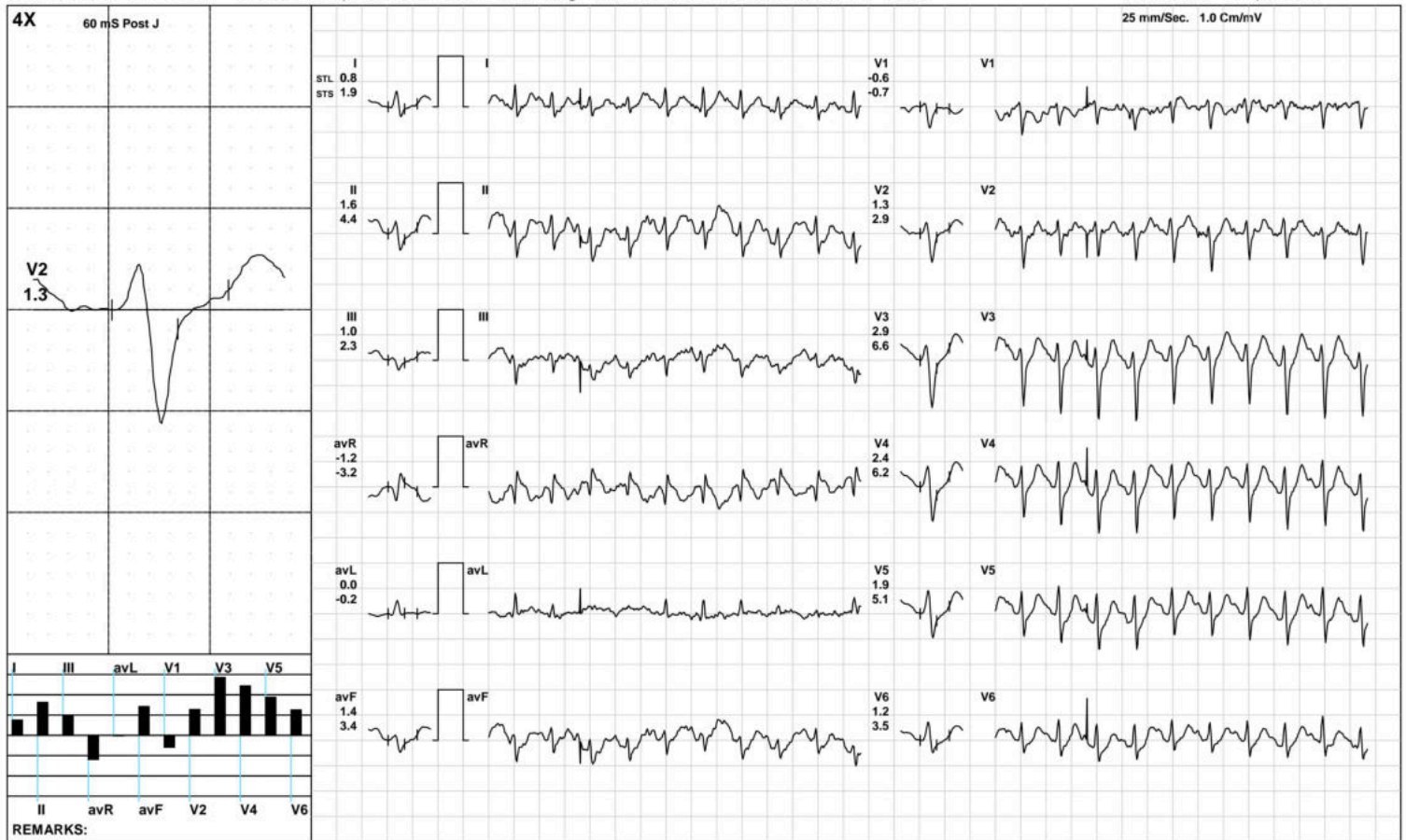

(GEM212170906)(R)Kardic by Allengers

AAROGYAM DIAGNOSTICS

Recovery(2:00)



1654 / MR. DHARMENDRA KUMAR / 34 Yrs / M / 170 Cms / 87 Kg / HR : 186

Date: 18-Dec-2022 12:13:04 PM METS: 1.0/ 186 bpm 100% of THR BP: 125/85 mmHg Raw ECG/ BLC On/ Notch On/ HF 0.05 Hz/LF 100 Hz

ExTime: 09:05 1.1 mph, 0.0%



(GEM212170906)(R)Kardic by Allengers

AAROGYAM DIAGNOSTICS

Recovery(2:19)



1654 / MR. DHARMENDRA KUMAR / 34 Yrs / M / 170 Cms / 87 Kg / HR : 180

Date: 18-Dec-2022 12:13:04 PM METS: 1.0/ 180 bpm 96% of THR BP: 125/85 mmHg Raw ECG/ BLC On/ Notch On/ HF 0.05 Hz/LF 100 Hz

ExTime: 09:05 1.1 mph, 0.0%

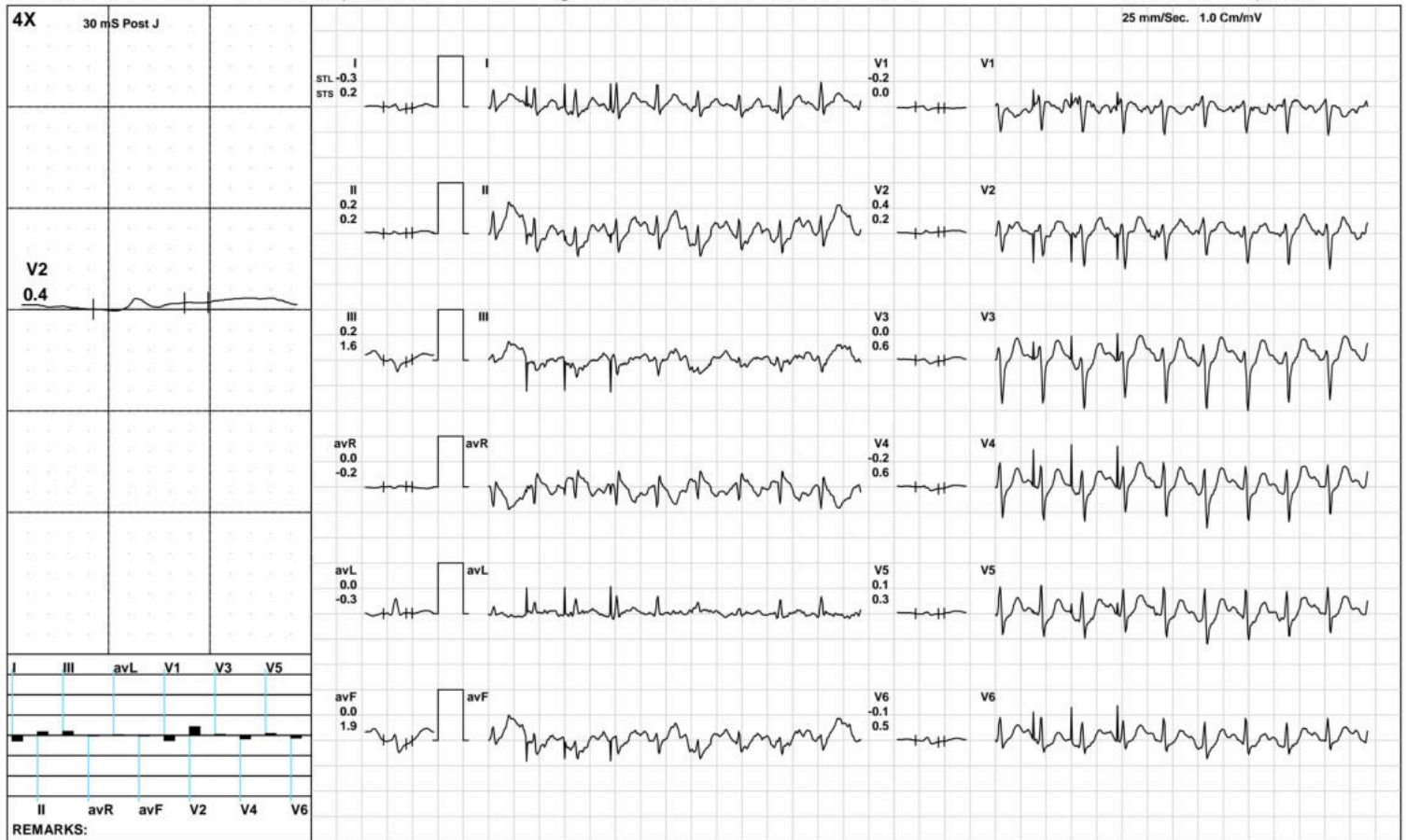

(GEM212170906)(R)Kardic by Allengers

AAROGYAM DIAGNOSTICS

ST Measurements



1654 / MR. DHARMENDRA KUMAR / 34 Yrs / M / 170 Cms / 87 Kg / HR : 91

Date: 18-Dec-2022 12:13:04 PM

Protocol : BRUCE/

	I	II	III	avR	avL	avF	V1	V2	V3	V4	V5	V6	I	II	III	avR	avL	avF	V1	V2	V3	V4	V5	V6	STS(mv/sec)
STL(mm)Supine	1.3	2.1	0.7	-1.7	0.3	1.4	-0.7	2.3	2.3	2.1	1.9	1.6	1.2	1.8	0.3	-1.5	0.3	1.1	-0.8	2.0	1.9	1.8	1.7	1.4	
30 @mS Standing	1.3	2.1	0.7	-1.7	0.3	1.4	-0.7	2.3	2.3	2.1	1.9	1.6	1.2	1.8	0.3	-1.5	0.3	1.1	-0.8	2.0	1.9	1.8	1.7	1.4	
HV	1.7	2.8	1.1	-2.2	0.3	1.9	-1.0	2.1	2.5	2.5	2.3	2.0	1.6	2.4	0.8	-2.0	0.4	1.6	-1.1	1.8	2.0	2.2	2.1	1.7	
Warm Up	1.5	2.7	1.2	-2.1	0.2	2.0	-0.9	1.7	2.6	2.6	2.4	2.0	1.5	2.3	0.8	-1.9	0.3	1.5	-1.1	1.5	2.2	2.3	2.2	1.8	
ExStart	2.2	3.8	1.7	-3.0	0.3	2.7	-1.4	2.5	3.5	3.7	3.5	2.9	2.1	3.4	1.3	-2.7	0.4	2.3	-1.8	2.1	2.8	3.2	3.1	2.6	
Stage 1	1.3	2.4	1.1	-1.9	0.2	1.7	-1.1	1.3	2.6	2.6	2.2	1.8	1.9	3.2	1.3	-2.6	0.4	2.3	-1.5	1.8	3.6	3.8	3.3	2.6	
Stage 2	0.7	1.6	0.6	-1.1	-0.1	1.2	-0.6	1.2	2.2	2.0	1.6	1.4	1.6	3.4	1.7	-2.5	-0.2	2.7	-1.3	1.9	4.1	4.0	3.4	2.7	
Stage 3	0.5	1.0	0.2	-0.8	0.6	0.6	-0.5	1.3	1.6	1.0	0.6	0.1	2.6	2.7	0.6	-2.6	1.1	1.4	-1.2	2.6	5.1	4.4	3.5	2.3	
PeakEx	0.5	1.0	0.2	-0.8	0.6	0.6	-0.5	1.3	1.6	1.0	0.6	0.1	2.6	2.7	0.6	-2.6	1.1	1.4	-1.2	2.6	5.1	4.4	3.5	2.3	
Recovery	0.8	1.6	1.0	-1.2	0.0	1.4	-0.6	1.3	2.9	2.4	1.9	1.2	1.9	4.4	2.3	-3.2	-0.2	3.4	-0.7	2.9	6.6	6.2	5.1	3.5	
Recovery	0.5	1.6	1.2	-1.0	0.2	1.3	-0.4	1.8	2.6	1.8	1.6	0.8	2.2	4.1	1.6	-3.0	0.3	3.0	-0.3	3.0	6.6	6.1	4.8	3.3	
Recovery	-0.3	0.2	0.2	0.0	0.0	0.0	-0.2	0.4	0.0	-0.2	0.1	-0.1	0.2	0.2	1.6	-0.2	-0.3	1.9	0.0	0.2	0.6	0.6	0.3	0.5	
					I	II	III	avR	avL	avF	V1	V2	V3	V4	V5	V6									

		I	II	III	avR	avL	avF	V1	V2	V3	V4	V5	V6
STI(μ Vs)	Supine	9.7	15.8	5.9	-12.7	1.8	10.9	-5.3	15.7	16.4	15.7	14.2	12.0
	Standing	9.7	15.8	5.9	-12.7	1.8	10.9	-5.3	15.7	16.4	15.7	14.2	12.0
	HV	10.9	18.3	7.3	-14.6	1.9	12.8	-6.2	13.8	16.2	16.5	15.4	12.8
	Warm Up	11.9	21.9	10.0	-16.9	1.1	15.8	-6.7	13.0	19.9	20.5	19.0	15.7
	ExStart	14.8	26.1	11.7	-20.4	1.8	18.6	-8.5	16.3	24.1	25.0	23.7	19.1
	Stage 1	3.9	7.9	4.1	-5.9	0.3	5.9	-3.6	3.9	8.6	8.1	6.9	5.5
	Stage 2	-0.4	0.3	-0.2	0.0	-0.6	0.5	0.3	1.9	2.3	1.4	0.8	1.0
	Stage 3	-2.4	-0.8	-0.8	1.6	1.4	-0.7	-1.1	1.3	-2.5	-5.0	-4.8	-5.2
	PeakEx	-2.4	-0.8	-0.8	1.6	1.4	-0.7	-1.1	1.3	-2.5	-5.0	-4.8	-5.2
	Recovery	-0.2	-1.3	0.0	0.7	0.6	-0.2	-1.4	1.2	1.7	-0.2	-0.9	-1.2
	Recovery	-2.3	-0.2	3.9	1.2	0.9	1.0	0.3	3.4	0.8	-2.7	-1.3	-3.5
	Recovery	-1.1	0.4	-0.3	0.1	0.3	-1.3	-0.9	1.3	-0.3	-1.0	0.0	-0.7



Patna-20

1654 / MR. DHARMENDRA KUMAR / 34 Yrs / Male / 170 Cm / 87 Kg

Time	HR	PR Int	QRS Wid	QRS Axis	QTC	P(µV)	R(µV)	S(µV)	T(µV)	Min. J Leads for	Min. Post RR Var	VEB	Missed Beats
(Min.)	(bpm)	(mS)	(mS)	(Deg.)	(mS)	(Max)	(Max)	(Min)	(Max)	(µV) (J & PJ)	(%)	(Counts)	(Counts)
00:30	115	146	74	26	434	175	774	-605	521	-57 V1	-34	0.00	0
01:00	127	156	74	27	332	215	752	-578	473	-53 V1	-63	0.00	0
01:30	141	138	70	38	338	205	771	-553	366	-42 V1	-36	0.00	0
02:00	149	126	70	40	321	185	765	-536	329	-39 V1	-45	0.00	0
02:30	144	124	68	36	441	216	744	-525	369	-42 V1	-51	0.00	0
03:00	146	132	68	35	429	231	762	-519	387	18 V1	-40	0.00	0
03:30	147	118	82	34	312	199	774	-535	416	-26 V1	-94	0.00	0
04:00	159	114	62	37	434	252	652	-576	357	-71 V1	-39	0.00	0
04:30	165	96	60	34	333	247	620	-647	343	-89 V1	-40	0.00	0
05:00	173	96	60	13	421	251	594	-662	366	-86 V1	-62	0.00	0
05:30	172	100	58	26	305	229	609	-687	368	-74 V1	-38	0.00	0
06:00	181	90	64	-4	336	237	534	-710	362	-73 V1	-38	0.00	0
06:30	186	100	58	15	298	256	571	-766	338	-10 V1	-34	0.00	0
07:00	195	94	60	-32	322	195	512	-830	321	-152 V6	-61	0.00	0
07:30	199	90	66	-28	308	199	447	-869	307	-130 V6	-34	0.00	0
08:00	203	98	66	-28	315	199	447	-869	307	-130 III	-34	0.00	0
08:30	206	96	66	-54	314	204	462	-1001	285	-170 V6	-62	0.00	0
09:00	208	88	70	-49	323	209	424	-1016	304	-146 III	-105	0.00	0
09:30	209	84	68	138	335	-609	245	-1006	-838	-493 V6	-591	0.00	0
10:00	200	94	66	-58	312	304	476	-1045	501	-41 V1	-18	0.00	0
10:30	194	96	68	-62	303	281	460	-993	497	-15 V1	-16	0.00	0
11:00	189	90	66	-19	299	286	484	-931	532	-26 V1	-41	0.00	0
11:30	182	78	62	186	317	-1162	431	-1152	-1237	-1172 V4	-1179	0.00	0