

## CONSULTATION SUMMARY

**Patient MRN** : 12510000234754  
**Patient Name** : Ms Veena R Kharat  
**Gender/Age/Dob** : Female , 32 Years , 29/11/90  
**Patient Phone No** : 9987826308  
**Patient Address** : 3 anant soc.,near chakodiya  
mahadev,Ahmedabad,  
Ahmedabad,Gujarat,India,  
-380023

**Consultation Date**: 25/03/2023 02:39 PM  
**Consultant** : Dr. Ankita Dubey (OBSTETRICS  
& GYNAECOLOGY)  
**Consultation Type** : OP , NEW VISIT



### CHIEF COMPLAINTS & HISTORY OF PRESENT ILLNESS

- nil :

### PAST MEDICAL HISTORY

- No significant past medical history

### CONSULTANT DETAILS

Dr. Ankita Dubey , VISITING CONSULTANT , OBSTETRICS & GYNAECOLOGY

Printed By: Dr. Ankita Dubey | Printed On: 25.03.2023 14:40



# CONSULTATION SUMMARY

**Patient MRN** : 12510000234754  
**Patient Name** : Ms Veena R Kharat  
**Gender/Age/Dob** : Female , 32 Years , 29/11/90  
**Patient Phone No** : 9987826308  
**Patient Address** : 3 anant soc.,near chakodiya  
mahadev,Ahmedabad,  
Ahmedabad,Gujarat,India,  
-380023

**Consultation Date:** 25/03/2023 02:22 PM  
**Consultant** : Dr. Manish Maheshwari  
(GENERAL MEDICINE)  
**Consultation Type** : OP , NEW VISIT



## CHIEF COMPLAINTS & HISTORY OF PRESENT ILLNESS

- checkup

## MEDICATION ORDER

**DRUG NAME**  
1) ROSUVASTATIN-TABLET-10MG-  
**NOVASTAT**

## PATIENT INSTRUCTION

**Patient Instruction:** Once Daily Orally At Bed Time For 2  
Months , **Qty:** 60 , **Start Date:** Mar 25, 2023 , **End Date:**  
May 23, 2023

## VITALS

*2 Tab. Novoxia-P (60)*

Blood Pressure: 126/70 mmHg

Heart Rate: 87 bpm

Temperature: 98.6 F

Respiratory Rate: 20 /min

Conscious level: Alert

MEWS Score: 0

SPO2 : 98 % , Room air

Height: 161 cm

Weight: 70.7 kg

BMI: 27.28 kg/m<sup>2</sup>

BSA: 1.78 m<sup>2</sup>

Fall Score: Low

Pain Score: 0

## PAST MEDICAL HISTORY

- No significant past medical history

*Repeat TSH & Lipid profile  
after 2 months*

## CONSULTANT DETAILS

Dr. Manish Maheshwari , CONSULTANT , GENERAL MEDICINE

Printed By: Dr. Manish Maheshwari | Printed On: 25.03.2023 14:27



**DEPARTMENT OF LABORATORY MEDICINE**

Final Report

Patient Name : Ms Veena R Kharat MRN : 12510000234754 Gender/Age : FEMALE , 32y (29/11/1990)

Collected On : 25/03/2023 09:08 AM Received On : 25/03/2023 09:10 AM Reported On : 25/03/2023 10:10 AM

Barcode : 312303250063 Specimen : Whole Blood Consultant : Dr. Manish Maheshwari(GENERAL MEDICINE)

Sample adequacy : Satisfactory Visit No : OP-001 Patient Mobile No : 9987826308

**BIOCHEMISTRY**

Test	Result	Unit	Biological Reference Interval
<b>HBA1C</b>			
HbA1c (Turbidimetric Inhibition Immunoassay)	5.18	%	Both: Non Diabetic : < 5.6 Both: Pre Diabetic: 5.7-6.4 Both: Diabetic: => 6.5
Estimated Average Glucose (Turbidimetric Inhibition Immunoassay)	101.97	-	-

**Interpretation:**

- HbA1C above 6.5% can be used to diagnose diabetes provided the patient has symptoms. If the patient does not have symptoms with HbA1C>6.5%, repeat measurement on further sample. If the repeat test result is <6.5%, consider as diabetes high risk and repeat measurement after 6 months.
- HbA1C measurement is not appropriate in diagnosing diabetes in children, suspicion of type 1 diabetes, symptoms of diabetes for less than 2 months, pregnancy, hemoglobinopathies, medications that may result sudden increase in glucose, anemia, renal failure, HIV infection, malignancies, severe chronic hepatic, and renal disease.
- Any sample with >15% should be suspected of having a haemoglobin variant.

--End of Report--

*Patel*

Dr. Himanshu Patel  
M.D(Path) Jr.Consultant  
Pathology

**Note**

- Abnormal results are highlighted.
- Results relate to the sample only.
- Kindly correlate clinically.



Page 1 of 1

**Narayana Multispeciality Hospital**

(A unit of Narayana Hrudayalaya Limited) CIN: U85110KA2000PLC027497

Registered Office: 258/A, Bommasandra Industrial Area, Anekal Taluk, Bangalore 560099

Hospital Address: Opp. Police Station, Rakhial Cross Road, Ahmedabad, Gujarat 380023

Tel +91 079 71222 228 | Email: info.ahd@narayanahealth.org | www.narayanahealth.org



Appointments  
**1800-309-0309**

Emergencies  
**787-810-0900**

**DEPARTMENT OF LABORATORY MEDICINE**

Final Report

Patient Name : Ms Veena R Kharat MRN : 12510000234754 Gender/Age : FEMALE , 32y (29/11/1990)

Collected On : 25/03/2023 09:08 AM Received On : 25/03/2023 09:10 AM Reported On : 25/03/2023 11:09 AM

Barcode : 312303250064 Specimen : Serum Consultant : Dr. Manish Maheshwari(GENERAL MEDICINE)

Sample adequacy : Satisfactory Visit No : OP-001 Patient Mobile No : 9987826308

**BIOCHEMISTRY**

Test	Result	Unit	Biological Reference Interval
<b>SERUM CREATININE</b>			
Serum Creatinine (Two Point Rate - Creatinine Aminohydrolase)	0.59	mg/dL	0.52-1.04
eGFR (Two Point Rate - Creatinine Aminohydrolase)	118.1	mL/min/1.73m <sup>2</sup>	>60.0
<b>Blood Urea Nitrogen (BUN)</b> (Endpoint /Colorimetric - Urease)	14	mg/dL	7.0-17.0
<b>Serum Uric Acid</b> (Colorimetric - Uricase,Peroxidase)	5.35	mg/dL	2.5-6.2
<b>LIPID PROFILE (CHOL,TRIG,HDL,LDL,VLDL)</b>			
Cholesterol Total (Colorimetric - Cholesterol Oxidase)	<b>207.5 H</b>	mg/dL	Both: Desirable: < 200 Both: Borderline High: 200-239 Both: High: > 240
Triglycerides (Colorimetric - Lip/Glycerol Kinase)	79.3	mg/dL	Both: Normal: < 150 Both: Borderline: 150-199 Both: High: 200-499 Both: Very High: >= 500
HDL Cholesterol (HDLC) (Colorimetric:non Hdl Precipitation Method)	58.7	mg/dL	Both: Low: < 40.0 Both: High: >= 60.0 Both: Normal: 40-60
Non-HDL Cholesterol	148.8	-	-
LDL Cholesterol (Enzymatic (Two Step CHE/CHO /POD))	<b>133 H</b>	mg/dL	Both: Optimal: < 100 Both: Near to above optimal: 100-129 Both: Borderline High: 130-159 Both: High: 160-189 Both: Very High: > 190
VLDL Cholesterol	16	mg/dL	2.0-30.0
Cholesterol /HDL Ratio	3.6	-	<5.0

**THYROID PROFILE (T3, T4, TSH)**

Page 1 of 3

**Narayana Multispeciality Hospital**

(A unit of Narayana Hrudayalaya Limited) CIN: U8510KA2000PLC027497

Registered Office: 258/A, Bommasandra Industrial Area, Anekal Taluk, Bangalore 560099

Hospital Address: Opp. Police Station, Rakhial Cross Road, Ahmedabad, Gujarat 380023

Tel +91 079 71222 228 | Email: info.ahd@narayanahealth.org | www.narayanahealth.org



Appointments

**1800-309-0309**

Emergencies

**787-810-0900**

Patient Name : Ms Veena R Kharat MRN : 12510000234754 Gender/Age : FEMALE , 32y (29/11/1990)

Tri Iodo Thyronine (T3) (Competitive Immunoassay)	0.91 L	ng/mL	0.97-1.69
Thyroxine (T4) (Competitive Immunoassay)	8.31	ug/dl	5.53-11.0
TSH (Thyroid Stimulating Hormone) (Enhance Chemiluminescence-Immunometric)	6.516	mIU/L	Adults : 0.4001 - 4.049 Infant (1 - 23 months) : 0.5885 - 6.880 Children ( 2 -12 Yrs) : 0.7291 - 4.402 Adolescents ( 13-21 Yrs) : 0.4557 - 4.160 Pregnant women (1st trimester) : 0.1298 - 3.120 (2nd trimester) : 0.2749 - 2.652 (3rd trimester) : 0.3127 - 2.947

#### LIVER FUNCTION TEST(LFT)

Bilirubin Total (Colorimetric- Dual Wavelength- Reflectance Spectrophotometry)	0.6	mg/dL	0.2-1.3
Conjugated Bilirubin (Direct) (Dual Wavelength - Reflectance Spectrophotometry)	0.0	mg/dL	Adult: 0.0-0.3 Neonate: 0.0-0.6
Unconjugated Bilirubin (Indirect) (Dual Wavelength - Reflectance Spectrophotometry)	0.3	mg/dL	Adult: 0.0-1.1 Neonate: 0.6-10.5
Total Protein (Colorimetric - Biuret Method)	7.8	gm/dL	6.3-8.2
Serum Albumin (Colorimetric - Bromo-Cresol Green)	4.4	gm/dL	3.5-5.0
Serum Globulin	3.4	gm/dL	2.0-3.5
Albumin To Globulin (A/G)Ratio	1.3	-	1.1-2.5
SGOT (AST) (Multipoint-Rate With P-5-P (pyridoxal-5-phosphate))	17	U/L	Female: 14-36
SGPT (ALT) (Multipoint-Rate With P-5-P (pyridoxal-5-phosphate))	24	U/L	<35.0
Alkaline Phosphatase (ALP) (Multipoint-Rate - P-nitro Phenyl Phosphate, AMP Buffer)	103.4	U/L	38.0-126.0
Gamma Glutamyl Transferase (GGT) (Multipoint Rate-L-glutamyl-p-nitroanilide)	11.2	U/L	Adult: 12-58 Female:12-43 Male:15-73

--End of Report--

Page 2 of 3

#### Narayana Multispeciality Hospital

(A unit of Narayana Hrudayalaya Limited) CIN: U8510KA2000PLC027497

Registered Office: 258/A, Bommasandra Industrial Area, Anekal Taluk, Bangalore 560099

Hospital Address: Opp. Police Station, Rakhial Cross Road, Ahmedabad, Gujarat 380023

Tel +91 079 71222 228 | Email: info.ahd@narayanahealth.org | www.narayanahealth.org



Appointments

**1800-309-0309**

Emergencies

**787-810-0900**

Patient Name : Ms Veena R Kharat MRN : 12510000234754 Gender/Age : FEMALE , 32y (29/11/1990)

*Patel*

Dr. Himanshu Patel  
M.D(Path) Jr.Consultant  
Pathology

**Note**

- Abnormal results are highlighted.
- Results relate to the sample only.
- Kindly correlate clinically.



**DEPARTMENT OF LABORATORY MEDICINE**

Final Report

Patient Name : Ms Veena R Kharat MRN : 12510000234754 Gender/Age : FEMALE , 32y (29/11/1990)

Collected On : 25/03/2023 09:08 AM Received On : 25/03/2023 09:10 AM Reported On : 25/03/2023 10:10 AM

Barcode : 322303250044 Specimen : Whole Blood Consultant : Dr. Manish Maheshwari(GENERAL MEDICINE)

Sample adequacy : Satisfactory Visit No : OP-001 Patient Mobile No : 9987826308

**HAEMATOLOGY**

Test	Result	Unit	Biological Reference Interval
<b>COMPLETE BLOOD COUNT (CBC)</b>			
Haemoglobin (Hb%) (Erythrocyte Lysis And Cyanide Free Determination-spectrophotometry)	13.2	gm/dL	12.0-16.0
Red Blood Cell Count (Electrical Impedance)	4.92	million/ $\mu$ L	4.0-5.2
PCV (Packed Cell Volume) / Hematocrit (Calculated)	40.8	%	33.0-51.0
MCV (Mean Corpuscular Volume) (Derived From RBC Histogram)	82.9	fL	80.0-100.0
MCH (Mean Corpuscular Haemoglobin) (Calculated)	26.9	pg	26.0-34.0
MCHC (Mean Corpuscular Haemoglobin Concentration) (Calculated)	32.5	g/L	32.0-36.0
Red Cell Distribution Width (RDW) (Derived From RBC Histogram)	<b>14.6 H</b>	%	11.1-13.1
Platelet Count (Electrical Impedance)	366	Thousand / $\mu$ L	150.0-450.0
Total Leucocyte Count(WBC) (Electrical Impedance)	7.8	Thousand / $\mu$ L	4.5-13.0
<b>DIFFERENTIAL COUNT (DC)</b>			
Neutrophils	61.2	%	35.0-66.0
Lymphocytes	30.3	%	24.0-44.0
Monocytes	6.0	%	3.0-6.0
Eosinophils	1.9	%	0.0-3.0

Page 1 of 2

**Narayana Multispeciality Hospital**

(A unit of Narayana Hrudayalaya Limited) CIN: U8510KA2000PLC027497

Registered Office: 258/A, Bommasandra Industrial Area, Anekal Taluk, Bangalore 560099

Hospital Address: Opp. Police Station, Rakhial Cross Road, Ahmedabad, Gujarat 380023

Tel +91 079 71222 228 | Email: info.ahd@narayanahealth.org | [www.narayanahealth.org](http://www.narayanahealth.org)



Appointments

**1800-309-0309**

Emergencies

**787-810-0900**

Patient Name : Ms Veena R Kharat    MRN : 12510000234754    Gender/Age : FEMALE , 32y (29/11/1990)			
Basophils	0.6	%	0.0-1.0
Absolute Neutrophil Count	4.78	10 <sup>3</sup> cells/cumm	1.8-8.0
Absolute Lymphocyte Count	2.37	10 <sup>3</sup> cells/cumm	1.0-4.8
Absolute Monocyte Count	0.47	10 <sup>3</sup> cells/cumm	0.2-0.8
Absolute Eosinophil Count	0.15	10 <sup>3</sup> cells/cumm	0.03-0.35
Absolute Basophil Count	0.05	10 <sup>3</sup> cells/cumm	0.0-0.3

*As per the recommendation of International Council for Standardization in Hematology, the differential counts are additionally being reported as absolute numbers.*

**BLOOD GROUP & RH TYPING**

Blood Group	O	-	-
RH Typing	Positive	-	-

--End of Report--

*Patel*

Dr. Himanshu Patel  
 M.D(Path) Jr.Consultant  
 Pathology

**Note**

- Abnormal results are highlighted.
- Results relate to the sample only.
- Kindly correlate clinically.





**DEPARTMENT OF LABORATORY MEDICINE**

Final Report

Patient Name : Ms Veena R Kharat MRN : 12510000234754 Gender/Age : FEMALE , 32y (29/11/1990)  
Collected On : 25/03/2023 09:08 AM Received On : 25/03/2023 09:10 AM Reported On : 25/03/2023 10:10 AM  
Barcode : 312303250062 Specimen : Plasma Consultant : Dr. Manish Maheshwari(GENERAL MEDICINE)  
Sample adequacy : Satisfactory Visit No : OP-001 Patient Mobile No : 9987826308

**BIOCHEMISTRY**

Test	Result	Unit	Biological Reference Interval
<b>Fasting Blood Sugar (FBS)</b> (Colorimetric - Glucose Oxidase Peroxidase)	91	mg/dL	74.0-106.0

--End of Report--

Dr. Himanshu Patel  
M.D(Path) Jr.Consultant  
Pathology

**Note**

- Abnormal results are highlighted.
- Results relate to the sample only.
- Kindly correlate clinically.



**DEPARTMENT OF LABORATORY MEDICINE**

Final Report

Patient Name : Ms Veena R Kharat MRN : 12510000234754 Gender/Age : FEMALE , 32y (29/11/1990)  
 Collected On : 25/03/2023 09:08 AM Received On : 25/03/2023 09:10 AM Reported On : 25/03/2023 10:51 AM  
 Barcode : 342303250009 Specimen : Urine Consultant : Dr. Manish Maheshwari(GENERAL MEDICINE)  
 Sample adequacy : Satisfactory Visit No : OP-001 Patient Mobile No : 9987826308

Test	CLINICAL PATHOLOGY		
	Result	Unit	Biological Reference Interval
<b>URINE ROUTINE &amp; MICROSCOPY</b>			
<b>PHYSICAL EXAMINATION</b>			
Volume	20	ml	-
Colour	Pale Yellow	-	-
Appearance	Clear	-	-
<b>CHEMICAL EXAMINATION</b>			
pH(Reaction)	6.0	-	5.0-9.0
Sp. Gravity	1.025	-	1.005-1.030
Protein	Negative	-	Negative
Urine Glucose	Negative	-	Negative
Ketone Bodies	Negative	-	Negative
Bile Salts	Negative	-	Negative
Bile Pigment (Bilirubin)	Negative	-	Negative
Urobilinogen	Normal	-	-
<b>MICROSCOPIC EXAMINATION</b>			
Pus Cells	Occasional	/hpf	0-2
RBC	Nil	/hpf	0-3
Epithelial Cells	2-3	/hpf	0-5



Patient Name : Ms Veena R Kharat MRN : 12510000234754 Gender/Age : FEMALE , 32y (29/11/1990)

Crystals	Not Seen	-	-
Casts	Not Seen	-	-
Bacteria	Not Seen	-	-

--End of Report--

*Patel*

Dr. Himanshu Patel  
M.D(Path) Jr.Consultant  
Pathology

**Note**

- Abnormal results are highlighted.
- Results relate to the sample only.
- Kindly correlate clinically.



**DEPARTMENT OF LABORATORY MEDICINE**

Final Report

Patient Name : Ms Veena R Kharat MRN : 12510000234754 Gender/Age : FEMALE , 32y (29/11/1990)

Collected On : 25/03/2023 09:08 AM Received On : 25/03/2023 09:10 AM Reported On : 25/03/2023 10:10 AM

Barcode : 342303250009 Specimen : Urine Consultant : Dr. Manish Maheshwari(GENERAL MEDICINE)

Sample adequacy : Satisfactory Visit No : OP-001 Patient Mobile No : 9987826308

**CLINICAL PATHOLOGY**

Test

Result Unit

Urine For Sugar (Fasting)

NIL -

--End of Report--



Dr. Himanshu Patel  
M.D(Path) Jr.Consultant  
Pathology

**Note**

- Abnormal results are highlighted.
- Results relate to the sample only.
- Kindly correlate clinically.



**DEPARTMENT OF LABORATORY MEDICINE**

Final Report

Patient Name : Ms Veena R Kharat MRN : 12510000234754 Gender/Age : FEMALE , 32y (29/11/1990)

Collected On : 25/03/2023 11:29 AM Received On : 25/03/2023 11:30 AM Reported On : 25/03/2023 12:09 PM

Barcode : 342303250031 Specimen : Urine Consultant : Dr. Manish Maheshwari(GENERAL MEDICINE)

Sample adequacy : Satisfactory Visit No : OP-001 Patient Mobile No : 9987826308

**CLINICAL PATHOLOGY**

Test	Result	Unit
Urine For Sugar (Post Prandial)	NIL	-

--End of Report--



Dr. Himanshu Patel  
M.D(Path) Jr.Consultant  
Pathology

**Note**

- Abnormal results are highlighted.
- Results relate to the sample only.
- Kindly correlate clinically.



**DEPARTMENT OF LABORATORY MEDICINE**

Final Report

Patient Name : Ms Veena R Kharat MRN : 12510000234754 Gender/Age : FEMALE , 32y (29/11/1990)  
 Collected On : 25/03/2023 09:08 AM Received On : 25/03/2023 09:10 AM Reported On : 25/03/2023 10:51 AM  
 Barcode : 342303250009 Specimen : Urine Consultant : Dr. Manish Maheshwari(GENERAL MEDICINE)  
 Sample adequacy : Satisfactory Visit No : OP-001 Patient Mobile No : 9987826308

Test	CLINICAL PATHOLOGY		
	Result	Unit	Biological Reference Interval
<b>URINE ROUTINE &amp; MICROSCOPY</b>			
<b>PHYSICAL EXAMINATION</b>			
Volume	20	ml	-
Colour	Pale Yellow	-	-
Appearance	Clear	-	-
<b>CHEMICAL EXAMINATION</b>			
pH(Reaction)	6.0	-	5.0-9.0
Sp. Gravity	1.025	-	1.005-1.030
Protein	Negative	-	Negative
Urine Glucose	Negative	-	Negative
Ketone Bodies	Negative	-	Negative
Bile Salts	Negative	-	Negative
Bile Pigment (Bilirubin)	Negative	-	Negative
Urobilinogen	Normal	-	-
<b>MICROSCOPIC EXAMINATION</b>			
Pus Cells	Occasional	/hpf	0-2
RBC	Nil	/hpf	0-3
Epithelial Cells	2-3	/hpf	0-5



Patient Name : Ms Veena R Kharat MRN : 12510000234754 Gender/Age : FEMALE , 32y (29/11/1990)

Crystals	Not Seen	-	-
Casts	Not Seen	-	-
Bacteria	Not Seen	-	-

--End of Report--

*Patel*

Dr. Himanshu Patel  
M.D(Path) Jr.Consultant  
Pathology

**Note**

- Abnormal results are highlighted.
- Results relate to the sample only.
- Kindly correlate clinically.



MC-4217



**DEPARTMENT OF LABORATORY MEDICINE**

Final Report

Patient Name : Ms Veena R Kharat MRN : 12510000234754 Gender/Age : FEMALE , 32y (29/11/1990)  
Collected On : 25/03/2023 09:08 AM Received On : 25/03/2023 09:10 AM Reported On : 25/03/2023 10:10 AM  
Barcode : 342303250009 Specimen : Urine Consultant : Dr. Manish Maheshwari(GENERAL MEDICINE)

Sample adequacy : Satisfactory Visit No : OP-001 Patient Mobile No : 9987826308

**CLINICAL PATHOLOGY**

Test

Result Unit

Urine For Sugar (Fasting)

NIL -

--End of Report--

*Patel*

Dr. Himanshu Patel  
M.D(Path) Jr.Consultant  
Pathology

**Note**

- Abnormal results are highlighted.
- Results relate to the sample only.
- Kindly correlate clinically.





**DEPARTMENT OF LABORATORY MEDICINE**

Final Report

Patient Name : Ms Veena R Kharat MRN : 12510000234754 Gender/Age : FEMALE , 32y (29/11/1990)

Collected On : 25/03/2023 09:08 AM Received On : 25/03/2023 09:10 AM Reported On : 25/03/2023 10:10 AM

Barcode : 322303250043 Specimen : Whole Blood - ESR Consultant : Dr. Manish Maheshwari(GENERAL MEDICINE)

Sample adequacy : Satisfactory Visit No : OP-001 Patient Mobile No : 9987826308

**HAEMATOLOGY**

Test	Result	Unit	Biological Reference Interval
<b>Erythrocyte Sedimentation Rate (ESR)</b> (Westergren Method)	11	mm/hr	0.0-20.0

--End of Report--

*Patel*

Dr. Himanshu Patel  
M.D(Path) Jr.Consultant  
Pathology

**Note**

- Abnormal results are highlighted.
- Results relate to the sample only.
- Kindly correlate clinically.



**DEPARTMENT OF LABORATORY MEDICINE**

Final Report

Patient Name : Ms Veena R Kharat MRN : 12510000234754 Gender/Age : FEMALE , 32y (29/11/1990)  
Collected On : 25/03/2023 11:29 AM Received On : 25/03/2023 11:30 AM Reported On : 25/03/2023 12:09 PM  
Barcode : 312303250126 Specimen : Plasma Consultant : Dr. Manish Maheshwari(GENERAL MEDICINE)  
Sample adequacy : Satisfactory Visit No : OP-001 Patient Mobile No : 9987826308

**BIOCHEMISTRY**

Test	Result	Unit	Biological Reference Interval
Post Prandial Blood Sugar (PPBS) (Colorimetric)	93	mg/dL	70.0-140.0

--End of Report--

*Patel*

Dr. Himanshu Patel  
M.D(Path) Jr.Consultant  
Pathology

**Note**

- Abnormal results are highlighted.
- Results relate to the sample only.
- Kindly correlate clinically.



MC-4217



ID: 12510000234754  
Name: VEENA ROHIT KHARA  
Age: 32 Years  
Gender: Female

25-03-2023 10:30:49  
Vent. Rate: 78 bpm  
PR Interval: 162 ms  
QRS Duration: 82 ms  
QT/QTc Interval: 380/412 ms  
P/QRS/T Axes: 46/34/-75 deg  
QTc: Hodges

Sinus rhythm  
Widespread T wave abnormality is borderline for age and gender  
Borderline ECG  
Unconfirmed Diagnosis

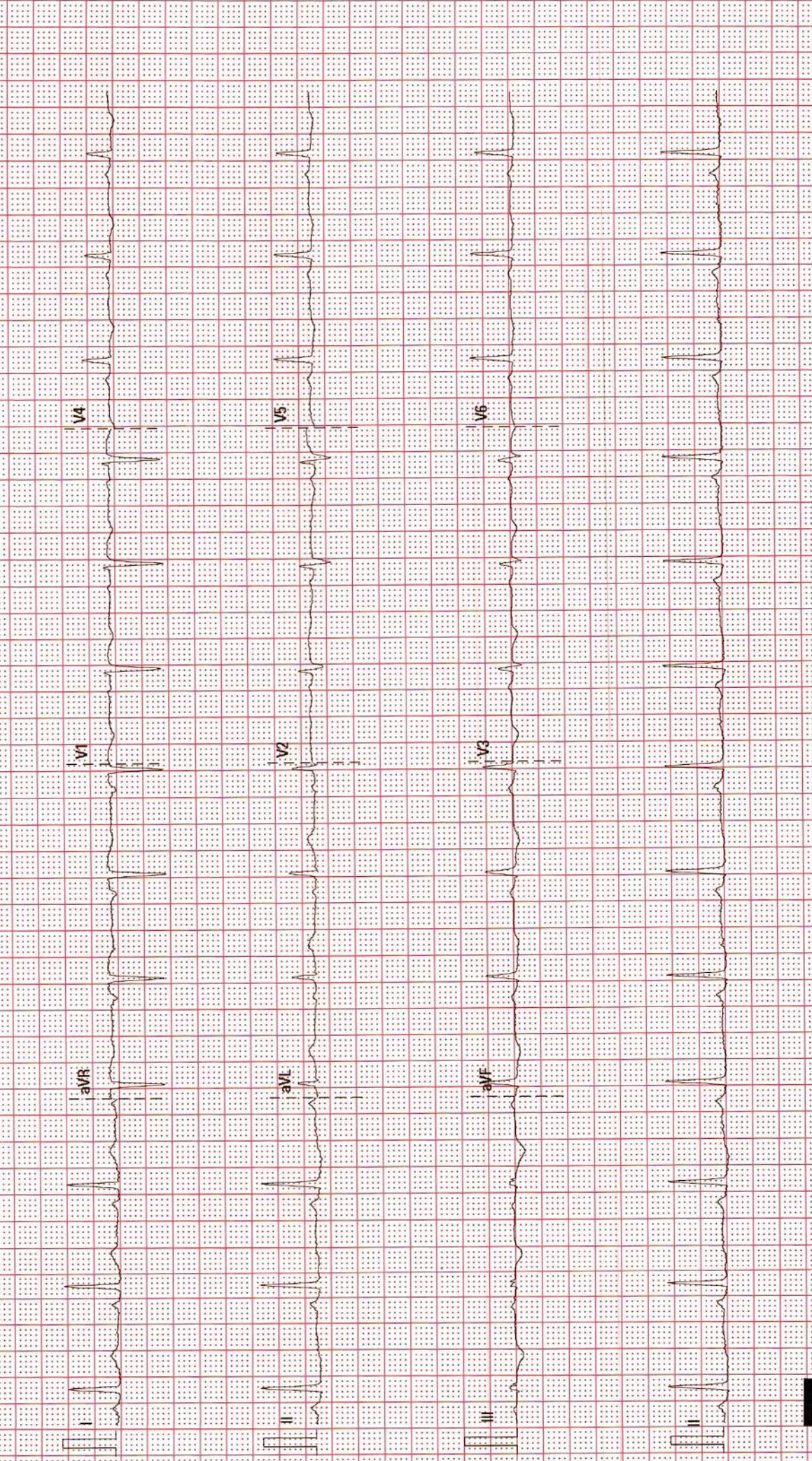

## DEPARTMENT OF CARDIOLOGY

MRN: : 12510000234754

Date :25/03/2023

Patient Name : Ms Veena R Kharat

Consultant : DR. HIMANSHUKUMAR NAYAK

Sex / Age : (female / 32y)

### 2D ECHO CARDIOGRAPHY

- ❖ NO RWMA AT REST
- ❖ NORMAL LV SYSTOLIC FUNCTION. LVEF : 60 %
- ❖ NORMAL LV COMPLIANCE.
- ❖ LA & LV , RA & RV ARE NORMAL
- ❖ MITRAL VALVE IS NORMAL. NO MR
- ❖ AORTIC VALVE IS NORMAL, NO AR
- ❖ TRICUSPID VALVE IS NORMAL. TRIVIAL TR
- ❖ NO PAH. RVSP : 25 MMHG
- ❖ PULMONARY VALVE IS NORMAL. NO PR.

  
Dr. NIRAJ KORADIA  
M.B.D.CARDIO  
Non Invasive cardiologist

Dr. MANIK CHOPRA  
MD, DM (Cardio.)  
Consultant Interventional Cardiologist

<b>Patient Name</b>	Veena R Kharat	<b>Requested By</b>	
<b>MRN</b>	12510000234754	<b>Procedure Date Time</b>	25-03-2023 09:54:06
<b>Age/Sex</b>	32 Yrs / Female	<b>Hospital</b>	NH-AHMEDABAD

**CHEST RADIOGRAPH (PA VIEW)**

- The lung fields appear normal.
- The cardiac size is within normal limit.
- The costophrenic angles are clear. No evidence of pleural effusion or pneumothorax.
- The visualized bones and soft tissue structures appear normal.
- Both the diaphragmatic domes appear normal.

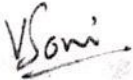

**Dr. Viral Soni**  
M.D. (Radio Diagnosis)

\* This is a digitally signed valid document. Reported Date/Time: 25-03-2023 10:52:00

<b>Patient Name</b>	Veena R Kharat	<b>Requested By</b>	Dr. Manish Maheshwari
<b>MRN</b>	12510000234754	<b>Procedure DateTime</b>	25-03-2023 10:59:17
<b>Age/Sex</b>	32Y 3M / Female	<b>Hospital</b>	NH-AHMEDABAD

**U.S.G OF ABDOMEN WITH PELVIS:**

**LIVER:** Appears normal in size and normal echopattern.

No focal lesion is seen. No dilated IHBR is seen. PV and CBD at porta appear normal.

**GALL BLADDER:** Distended and normal. No stone or cholecystitis is seen. Wall thickness is normal.

**PANCREAS:** Visualized head and proximal body of pancreas appears normal.

**SPLEEN:** Appears normal in size and echotexture. No focal lesion is seen.

**BOTH KIDNEYS:** Normal in size and echotexture.

No evidence of stone or hydronephrosis is seen in either kidney.

Cortical thickness appears normal on either side.

Corticomedullary differentiation is maintained in either kidney.

**U.BLADDER:** Distended and appears normal. No stone or mass is seen.

**UTERUS:** Anteverted. Normal in size and normal in echo. No e/o any myometrial lesion is noted. Endometrial cavity is empty.

**BOTH OVARIES:** No adnexal mass is seen on either side.

No undue dilatation or thickening is noted in visualized bowel loops.

No e/o free fluid is seen in peritoneal cavity.

No significantly enlarged node is seen in mesentery or pre & paraaortic region.

**COMMENTS:**

- **No significant abnormality detected.**



*V.Soni*

**Dr. Viral Soni**  
M.D. (Radio Diagnosis)

This is a digitally signed valid document. Reported Date/Time: 25-03-2023 11:01:29





NARAYANA  
NARAYANA MULTISPECIALTY HOSPITAL, AHMEDABAD  
VEENA KHARAT 32YRS  
HC 234754  
25-03-2023  
09:29 AM

1335 RC

R

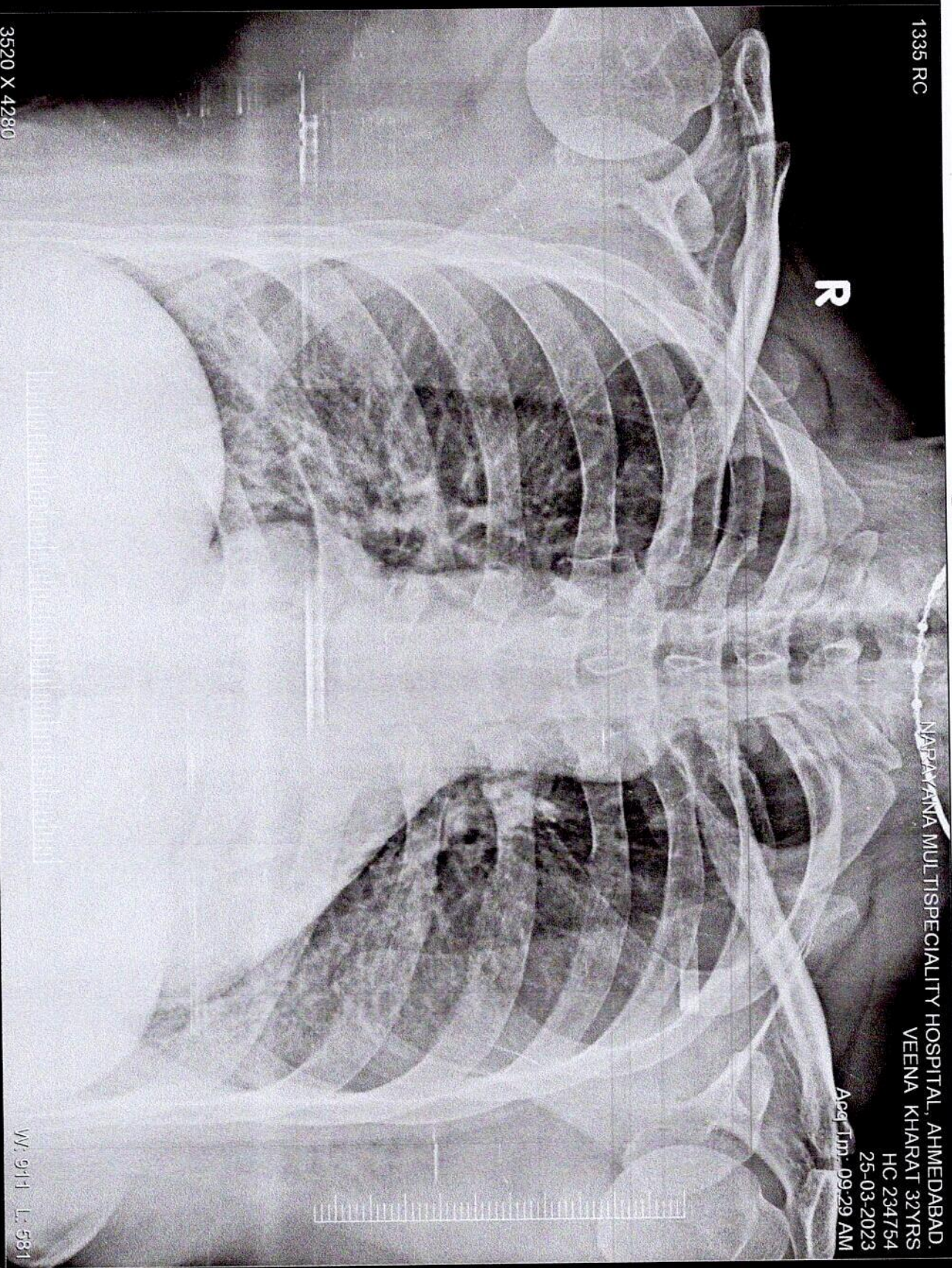

3520 X 4280

NARAYANA MULTISPECIALTY HOSPITAL, AHMEDABAD.  
VEENA KHARAT 32YRS  
HC 234754  
25-03-2023  
Aged Imp: 09:29 AM

W: 911 L: 581

VEENA KHARAT 32YRS HC 234754 1335 RC 25-03-2023  
NARAYANA MULTISPECIALTY HOSPITAL, AHMEDABAD.



