



 GPS Map Camera

Bareilly, Uttar Pradesh, India
9CHM+9M6, FCI Colony, Bareilly, Uttar
Pradesh 243005, India
Lat 28.378396°
Long 79.434151°
18/02/23 10:57 AM GMT +05:30



Google



भारत सरकार
Government of India



राजेश कुमार
Rajesh Kumar
जन्म तिथि / DOB : 22/09/1980
पुरुष / MALE



Issue Date: 04/07/2015



[REDACTED] 0890

मेरा आधार, मेरी पहचान

NAME Rajesh Kumar

Date 18/02/2023

AGE 42/M

REST ECG REPORT

Position	W	P.Wave	W
Standardisation Imv	W	PR Interval	W
Mechanism	W	QRS Complexes	W
Voltage	W	Q-T Duration	W
Electrical Axis	W	S.T Segment	W
Auricular Rate	72/4	T-Wave	W
Ventricular Rate	72/4	Q-Wave	W
Additional Findings, If Any			

COonclusion : W.N.L

Life Care Diagnostic Center
Dr. R. K. Mishra
M.D. Medicine
Reg. No. 59249
Signature of the Medical Examiner (M.E)

Rajish Kuman

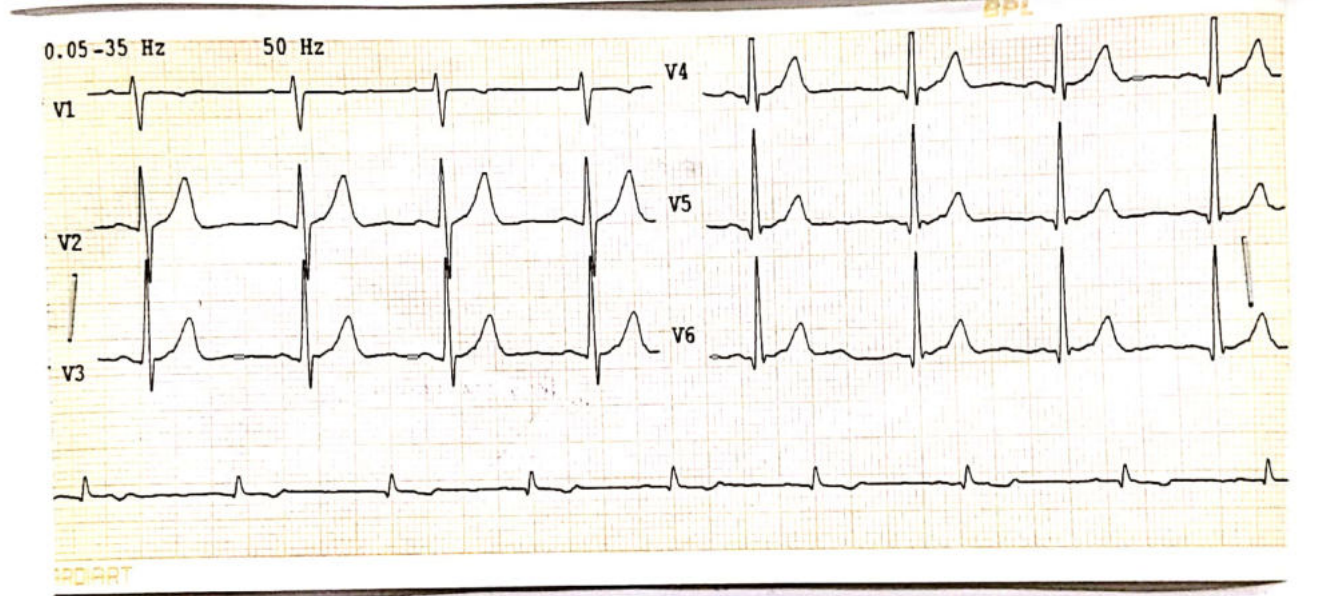
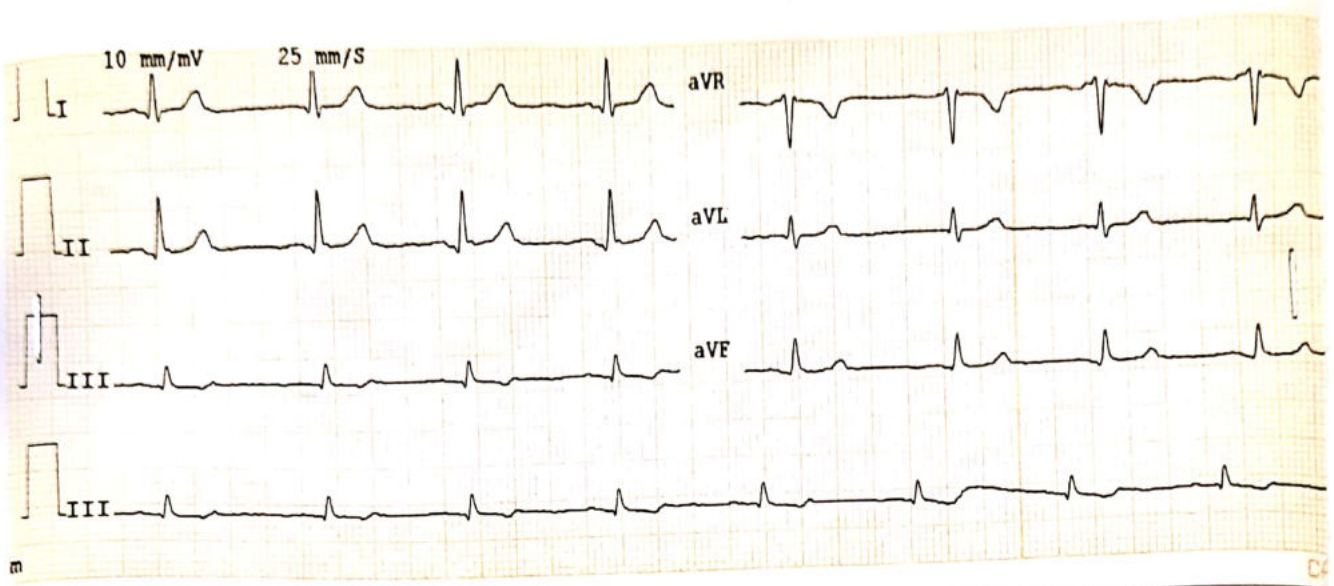



Life Care Diagnostic Center
Dr. R. K. Mishra
M.D. Medicine
Reg. No. 58249

Name - Rajesh Kumar ji.

without Specks \Rightarrow 6/6.

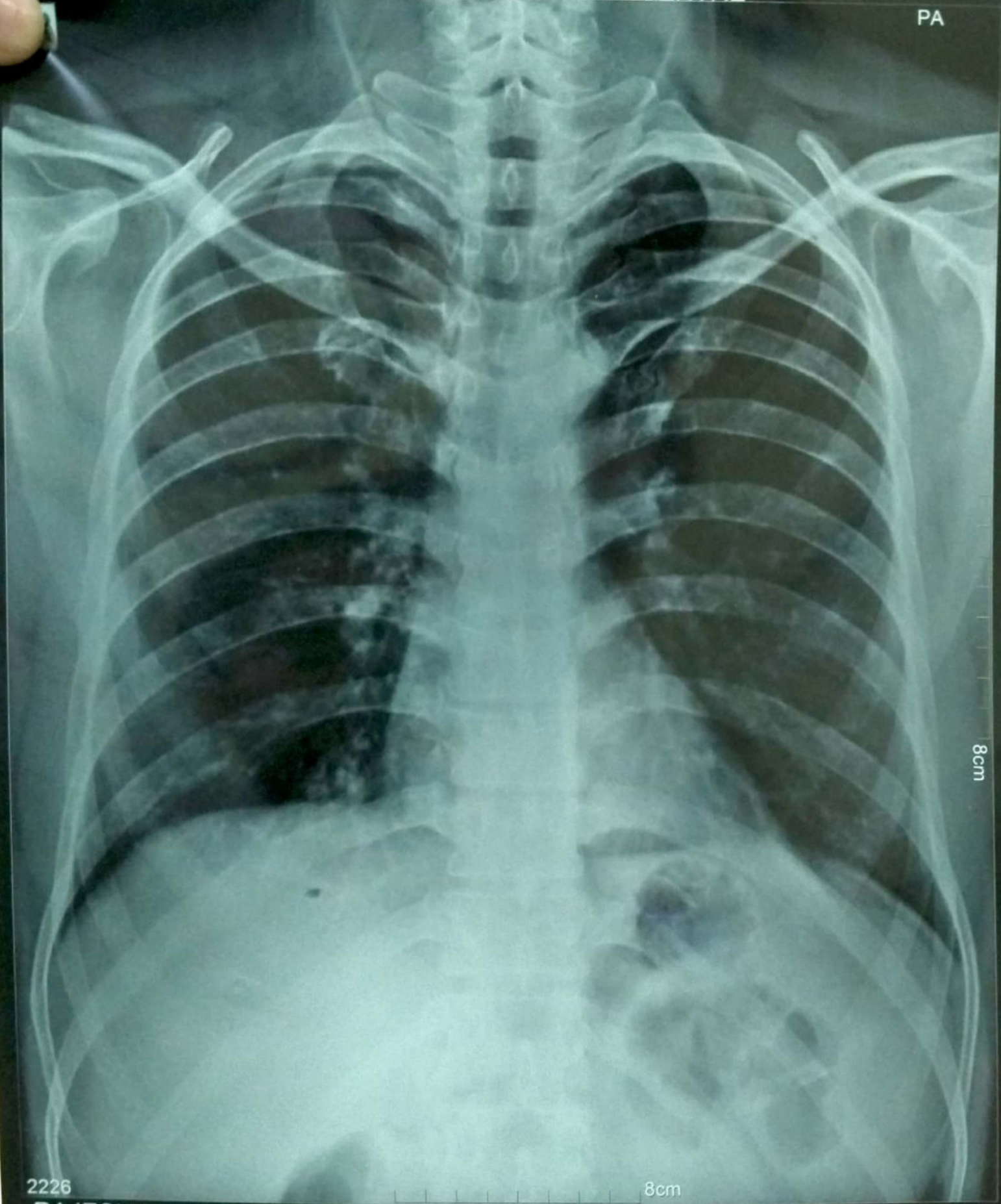

URILISER[®] MB₆



2226

8cm

RAJESH KUMAR 42Y Male CHEST PAT002526 18-02-2023



SATYADEEP ULTRASOUND & PATHOLOGY CENTRE

B-55, Deen Dayal Puram, Adjacent to O2 Gym, Bareilly - 243122

NAME:	RAJESH KUMAR	AGE/SEX:	42Y/M	DATE:	18/02/2023
REF BY:	SELF				

CHEST X RAY (PA-VIEW)

Bilateral lung parenchyma appears normal.

Trachea central.

Bilateral CP angles normal.

Cardiac shadow appears normal.

Mediastinal shadows appear normal.

Bony rib cage and soft tissue shadows normal.

Please correlate clinically.

DR RAJAT SAXENA
MBBS, DMRDRADIOLOGIST



NOT VALID FOR MEDICO LEGAL PURPOSE





NAME: RAJESH KUMAR	SEX: MALE	AGE: 42 YEARS
REFERRED BY: SELF	DATE: 18/02/2023	

ABDOMINO-PELVIC SONOGRAPHY

Liver is normal in size shows diffuse fatty infiltration. No focal lesions.
Portal vein is normal.

Gall Bladder is well distended. Wall thickness normal. No calculus. No sludge.
No evidence of IHBR dilatation. CBD is normal.

Pancreas is normal in size, outline and echo texture. No focal lesion.

Spleen is normal in size, outline and echo texture. No focal lesion.

Right kidney

Normal in size and echo texture. Cortico-medullary differentiation is preserved.
No evidence of hydronephrosis or calculi. The ureter is not dilated.

Left kidney

Normal in size and echo texture. Cortico-medullary differentiation is preserved.
No evidence of hydronephrosis or calculi. The ureter is not dilated.

Urinary Bladder is partially distended.

Wall appears thickened measuring approx. 4.5 mm.

Prostate is grossly normal in size.

Both iliac fossa - No mass / collection. No evidence of bowel thickening.

No evidence of ascites. No evidence of pleural effusion.

IMPRESSION:

- **GRADE I FATTY CHANGES OF LIVER.**
- **CYSTITIS.**

Suggested Urine R/M.

DR. RAJAT SAXENA
MBBS, DMRD RADIOLOGIST



NOT VALID FOR MEDICO LEGAL PURPOSE



LIFE CARE DIAGNOSTIC CENTRE

D.D. Puram, Stadium Road, Bareilly | Mob. 7310875792, 8923560226

Name **Mr. RAJESH KUMAR**
 Ref. By **MEDI WHEEL**
 Age/Sex **M**

Patient Id **2302184008**
 Receiving On **18/02/2023**
 Reporting on **25/02/2023**

Investigation **COMPLETE HAEMOGRAM, LIPID PROFILE, RFT, LFT, B.GR, Rh, HB A1C, Sug F, SUGAR PP, BUN, URINE ROUTINE & MICR,...**

Test Name	Value	Unit	Normal Value
COMPLETE HAEMOGRAM			
HAEMOGLOBIN (Hb)	12.4	gm/dl	13.5 - 18.0
TOTAL LEUCOCYTE COUNT (TLC)	5,800	/cumm	4000 - 11000
DIFFERENTIAL LEUCOCYTE COUNT (DLC)			
NEUTROPHIL	58	%	40 - 75
LYMPHOCYTE	40	%	20 - 45
EOSINOPHIL	02	%	01 - 06
MONOCYTE	00	%	02 - 10
BASOPHIL	00	%	0 - 0
ESR (WESTEGREN'S METHOD)	11	mm/1st hr.	0 - 15
R B C COUNT	4.45	Millions/cmm	4.5 - 5.5
P.C.V / HAEMATOCRIT	39.6	%	40 - 54
M C V	88.9	fl.	80 - 100
M C H	27.8	Picogram	27.0 - 31.0
M C H C	31.3	gm/dl	33 - 37
PLATELET COUNT	1.77	Lakh/cmm	1.50 - 4.00
RDW	13.9	FL	11.5 - 14.5
MPV	12.9	FL	7.5 - 11.5
PDW	16.0		6.5 - 15.2
LIPID PROFILE			
TRIGLYCERIDES	89.62	mg/dL	40.0 - 165.0
TOTAL CHOLESTEROL	177.5	mg/dL	123.0 - 199.0
H D L CHOLESTEROL DIRECT	53.9	mg/dL	40.0 - 79.4

Fully Computerized Diagnostic Lab

Page 1 of 3

Not Valid for Medico Legal Purpose

*This is a pathological opinion, not the diagnosis
 Kindly correlate clinically*

SEROLOGY | BIOCHEMISTRY | MICROBIOLOGY | HISTOPATHOLOGY
 COMPLETE HEMATOLOGY | SEMEN ANALYSIS



LIFE CARE DIAGNOSTIC CENTRE

D.D. Puram, Stadium Road, Bareilly | Mob. 7310875792, 8923560226

Name **Mr. RAJESH KUMAR**
Ref. By **MEDI WHEEL**
Age/Sex **M**

Patient Id **2302184008**
Receiving On **18/02/2023**
Reporting on **25/02/2023**

Investigation **COMPLETE HAEMOGRAM, LIPID PROFILE, RFT, LFT, B.GR, Rh, HB A1C, Sug F, SUGAR PP, BUN, URINE ROUTINE & MICR...**

Test Name	Value	Unit	Normal Value
VLDL	17.924	mg/dL	4.7 - 22.1
LDL CHOLESTEROL DIRECT	105.676	mg/dL	63.0 - 129.0
TOTAL CHOLESTEROL/HDL RATIO	3.293		0.0 - 4.97
LDL / HDL CHOLESTEROL RATIO	1.961		0.00 - 3.55
<u>KIDNEY FUNCTION TEST (RFT)</u>			
SERUM CREATININE	0.92	mg/dL	0.7 - 1.4
SERUM URIC ACID	5.48	mg%	3.4 - 7.0
SODIUM	141.2	mEq/L	136.0 - 149.0
POTASSIUM	4.29	mEq/L	3.5 - 5.5
<u>LIVER FUNCTION TEST (LFT)</u>			
BILIRUBIN TOTAL	0.84	mg/dl	0 - 1.0
CONJUGATED (D. Bilirubin)	0.22	mg/dl	0.00 - 0.25
UNCONJUGATED (I.D. Bilirubin)	0.62	mg/dl	0.00 - 0.70
TOTAL PROTEIN	7.12	gm/dl	6.6 - 8.3
ALBUMIN	4.35	gm/dl	3.4 - 4.8
GLOBULIN	2.77	gm/dl	2.3 - 3.5
A/G RATIO	1.57		
SGOT	29.68	IU/L	0 - 40
SGPT	34.92	IU/L	0.0 - 41.0
ALKALINE PHOSPHATASE IFCC Method	98.4	U/L	40.0 - 130.0
GAMMA GT	38.9	IU/L	8.0 - 71.0
LFT INTERPRET			

Fully Computerized Diagnostic Lab

Not Valid for Medico Legal Purpose

*This is a pathological opinion, not the diagnosis
Kindly correlate clinically*

SEROLOGY | BIOCHEMISTRY | MICROBIOLOGY | HISTOPATHOLOGY
COMPLETE HEMATOLOGY | SEMEN ANALYSIS



LIFE CARE DIAGNOSTIC CENTRE

D.D. Puram, Stadium Road, Bareilly | Mob. 7310875792, 8923560226

Name Mr. RAJESH KUMAR

Ref. By MEDI WHEEL

Age/Sex M

Patient Id 2302184008

Receiving On 18/02/2023

Reporting on 25/02/2023

Investigation COMPLETE HAEMOGRAM, LIPID PROFILE, RFT, LFT, B.GR, Rh, HB A1C, Sug F, SUGAR PP, BUN, URINE ROUTINE & MICR...

Test Name	Value	Unit	Normal Value
BIOCHEMISTRY			
BLOOD SUGAR FASTING	87.8	mg/dl	60 - 100
URINE SUGAR FASTING	NIL		NIL
BLOOD UREA NITROGEN (BUN)	12.44	mg%	6.0 - 20.0

**** End Of Report ****

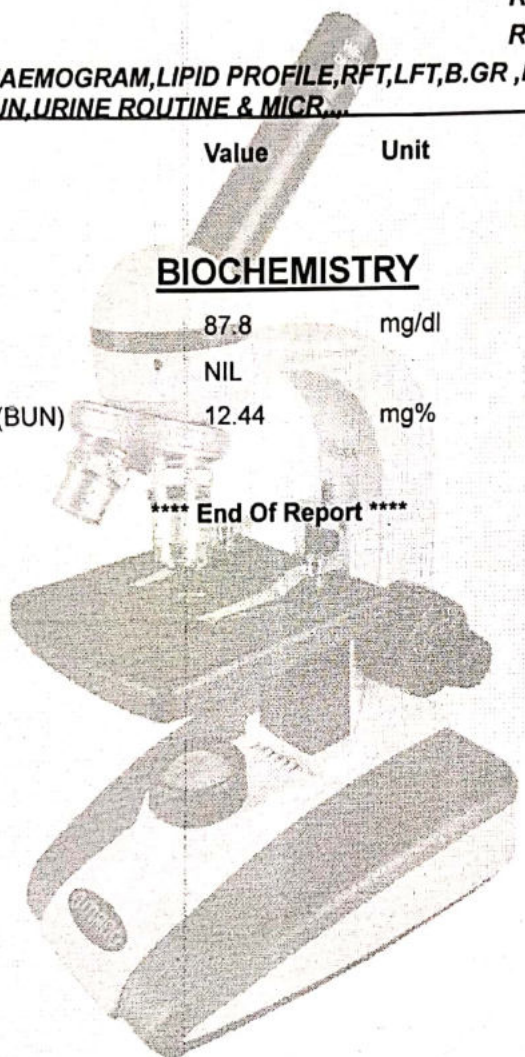

Dr. PANKAJ TRIPATHI
MBBS, MD (PATHOLOGIST)
GOLD MEDALIST

Not Valid for Medico Legal Purpose

Fully Computerized Diagnostic Lab

*This is a pathological opinion, not the diagnosis
Kindly correlate clinically*

SEROLOGY | BIOCHEMISTRY | MICROBIOLOGY | HISTOPATHOLOGY
COMPLETE HEMATOLOGY | SEMEN ANALYSIS



LIFE CARE DIAGNOSTIC CENTRE

D.D. Puram, Stadium Road, Bareilly | Mob. 7310875792, 8923560226

Name **Mr. RAJESH KUMAR**
Ref. By **MEDI WHEEL**
Age/Sex **M**

Patient Id **2302184008**
Receiving On **18/02/2023**
Reporting on **25/02/2023**

Investigation **COMPLETE HAEMOGRAM, LIPID PROFILE, RFT, LFT, B. GR, Rh, HB A1C, Sug F, SUGAR PP, BUN, URINE ROUTINE & MICR...**

Test Name	Value	Unit	Normal Value
-----------	-------	------	--------------

HAEMATOLOGY

BLOOD GROUP ABO

"A"

RH TYPING

POSITIVE

HB A1C

5.04 %

EXPECTED VALUES :-

Metabolically healthy patients	=	4.8 - 5.5 % HbA1C
Good Control	=	5.5 - 6.8 % HbA1C
Fair Control	=	6.8-8.2 % HbA1C
Poor Control	=	>8.2 % HbA1C

REMARKS:-

In vitro quantitative determination of **HbA1C** in whole blood is utilized in long term monitoring of glycemia

The **HbA1C** level correlates with the mean glucose concentration prevailing in the course of the patient's recent history (approx - 6-8 weeks) and therefore provides much more reliable information for glycemia monitoring than do determinations of blood glucose or urinary glucose.

It is recommended that the determination of **HbA1C** be performed at intervals of 4-6 weeks during Diabetes Mellitus therapy.

Results of **HbA1C** should be assessed in conjunction with the patient's medical history, clinical examinations and other findings.

**** End Of Report ****

Dr. PANKAJ TRIPATHI
MBBS, MD (PATHOLOGIST)
GOLD MEDALIST
Not Valid for Medico Legal Purpose

Fully Computerized Diagnostic Lab

Page 1 of 2

*This is a pathological opinion, not the diagnosis
Kindly correlate clinically*

SEROLOGY | BIOCHEMISTRY | MICROBIOLOGY | HISTOPATHOLOGY
COMPLETE HEMATOLOGY | SEMEN ANALYSIS



LIFE CARE DIAGNOSTIC CENTRE

D.D. Puram, Stadium Road, Bareilly | Mob. 7310875792, 8923560226

Name **Mr. RAJESH KUMAR**

Ref. By **MEDI WHEEL**

Age/Sex **M**

Patient Id **2302184008**

Receiving On **18/02/2023**

Reporting on **25/02/2023**

Investigation **COMPLETE HAEMOGRAM,LIPID PROFILE,RFT,LFT,B.GR ,Rh,HB A1C,Sug F,
SUGAR PP,BUN.URINE ROUTINE & MICR...**

Test Name	Value	Unit	Normal Value
-----------	-------	------	--------------

URINE EXAMINATION TEST

PHYSICAL EXAMINATION

QUANTITY	20	ml.	
COLOUR	PALE YELLOW		
TRANSPARENCY	CLEAR		
SPECIFIC GRAVITY	1.015		
PH	6.0		

CHEMICAL EXAMINATION

ALBUMIN	NIL		
REDUCING SUGAR	NIL		

MICROSCOPIC EXAMINATION

PUS CELLS	4-6	/HPF	
RBC'S	NIL	/HPF	
CASTS	NIL		
CRYSTALS	NIL		
EPITHELIAL CELLS	1-2	/HPF	
BACTERIA	NIL		
OTHERS	NIL		

**** End Of Report ****

Dr.PANKAJ TRIPATHI
 MBBS, MD (PATHOLOGIST)
 GOLD MEDALIST
 Not Valid for Medico Legal Purpose

Fully Computerized Diagnostic Lab

*This is a pathological opinion, not the diagnosis
Kindly correlate clinically*

Page 2 of 2
 SEROLOGY | BIOCHEMISTRY | MICROBIOLOGY | HISTOPATHOLOGY
 COMPLETE HEMATOLOGY | SEMEN ANALYSIS