

DEPARTMENT OF LABORATORY MEDICINE

MRN : 17540000307500 **Department** : GENERAL MEDICINE
Name : Arnab Ghosh **Specimen** : WHOLE BLOOD
Age / Sex : 32 Year(s) / Male **Visit Type** : OP
Sample No : 22208270155 **Collected On** : 27/08/2022 11:47 AM
Consulting DR : Dr. Mukesh Kumar Sharma **Referred DR** : Dr. Mukesh Kumar Sharma
Patient Address : Mahavir park mahasamund Mahasamund
Mahasamund Chhattisgarh,India **Received On** : 27/08/2022 12:14 PM
Reported On : 27/08/2022 01:25 PM
Report Type : Final

HAEMATOLOGY LAB

Test	Result	Unit	Biological Reference Interval
EHP MEDIWHEEL FULL BODY HEALTH CHECK PACKAGE MALE BELOW 40 YRS			
ERYTHROCYTE SEDIMENTATION RATE (ESR)	15.00 H	mm/hr	0-10

Dr. SMRITI RATHORE MBBS MD
PATHOLOGY

NH MMI Narayana Superspeciality Hospital

(A unit of Narayana Hrudayalaya Limited) CIN: LB5110KA2000PLQ027497

Registered Office: 258/A, Bommasandra Industrial Area, Anekal Taluk, Bangalore 560099

Hospital Address: New Dhamtari Road, Lalpur, Raipur 492001

Tel +91 771 4210901 / 902 | Fax +91 771 408 1106 | Email: info.rpr@narayanahealth.org | www.narayanahealth.org



Appointments

1800-309-0309

Emergencies

8821-818181

DEPARTMENT OF LABORATORY MEDICINE

MRN : 17540000307500
Name : Arnab Ghosh
Age / Sex : 32 Year(s) / Male
Sample No : IR2208270277
Consulting DR : Dr. Mukesh Kumar Sharma
Patient Address : Mahavir park mahasamund Mahasamund
Mahasamund Chhattisgarh,India

Department : GENERAL MEDICINE
Specimen : PLASMA
Visit Type : OP
Collected On : 27/08/2022 11:47 AM
Referred DR : Dr. Mukesh Kumar Sharma
Received On : 27/08/2022 12:14 PM
Reported On : 27/08/2022 04:27 PM
Report Type : Final

BIOCHEMISTRY

Test	Result	Unit	Biological Reference Interval
POST PRANDIAL BLOOD SUGAR (PPBS)	95.00		



NH MMI Narayana Superspeciality Hospital

(A unit of Narayana Hrudayaleya Limited) CIN: L85110KA2000PLC027497

Registered Office: 25B/A, Bommasandra Industrial Area, Anekal Taluk, Bangalore 560099

Hospital Address: New Dhamtari Road, Lalpur, Raipur 492001

Tel +91 771 4210901 / 902 | Fax +91 771 408 1106 | Email: info.rpr@narayanahealth.org | www.narayanahealth.org

Appointments

1800-309-0309

Emergencies

8821-818181

DEPARTMENT OF LABORATORY MEDICINE

MRN : 17540000307500 Name : Arnab Ghosh Age / Sex : 32 Year(s) / Male Sample No : IR2208270279 Consulting DR : Dr. Mukesh Kumar Sharma Patient Address : Mahavir park mahasamund Mahasamund Mahasamund Chhattisgarh,India	Department : GENERAL MEDICINE Specimen : SERUM Visit Type : OP Collected On : 27/08/2022 11:47 AM Referred DR : Dr. Mukesh Kumar Sharma Received On : 27/08/2022 12:14 PM Reported On : 27/08/2022 01:38 PM Report Type : Final
---	--

Test	Result	Unit	Biological Reference Interval
FASTING BLOOD SUGAR (FBS)	94.00	mg/dl	70-99
LIPID PROFILE (CHOL,TRIG,HDL,LDL,VLDL)			
CHOLESTEROL TOTAL	165.00		50-200
TRIGLYCERIDES	119.00	mg/dl	0-150
HDL CHOLESTROL (HDLC)	52.00	mg/dl	35-70
LDL CHOLESTEROL	89.00	mg/dl	0-100
VLDL CHOLESTEROL	23.80	mg/dl	0-40
CHOLESTEROL /HDL RATIO	3.17		0-5



Dr. SMRITI RATHORE MBBS MD
 PATHOLOGY

NH MMI Narayana Superspeciality Hospital

(A unit of Narayana Hrudayalaya Limited) CIN: L85110KA2000PLC027497

Registered Office: 25B/A, Bommasandra Industrial Area, Anekal Taluk, Bangalore 560099

Hospital Address: New Dhamtari Road, Lalpur, Raipur 492001

Tel +91 771 4210901 / 902 | Fax +91 771 408 1106 | Email: info.rpr@narayanahealth.org | www.narayanahealth.org



Appointments
1800-309-0309

Emergencies
8821-818181

DEPARTMENT OF LABORATORY MEDICINE

MRN : 17540000307500	Department : GENERAL MEDICINE
Name : Arnab Ghosh	Specimen : WHOLE BLOOD
Age / Sex : 32 Year(s) / Male	Visit Type : OP
Sample No : 22208270156	Collected On : 27/08/2022 11:47 AM
Consulting DR : Dr. Mukesh Kumar Sharma	Referred DR : Dr. Mukesh Kumar Sharma
Patient Address : Mahavir park mahasamund Mahasamund Mahasamund Chhattisgarh,India	Received On : 27/08/2022 12:14 PM
	Reported On : 27/08/2022 12:34 PM
	Report Type : Final

Test	Result	Unit	Biological Reference Interval
COMPLETE BLOOD COUNT (CBC)			
HAEMOGLOBIN (HB%)	13.30	g/dl	13-18
RED BLOOD CELL COUNT	4.43 L	Million/ul	4.5-6.5
PCV (PACKED CELL VOLUME) / HEMATOCRIT	38.7 L	%	40-54
MCV (MEAN CORPUSCULAR VOLUME)	87.5	fl	76-96
MCH (MEAN CORPUSCULAR HAEMOGLOBIN)	29.90	pg	27-32
MCHC (MEAN CORPUSCULAR HAEMOGLOBIN CONCENTRATION)	34.20	%	30-35
RED CELL DISTRIBUTION WIDTH (RDW)	14.80 H	%	11.6-14.0
PLATELET COUNT	197.00	Thous/ μ l	150-400
TOTAL LEUKOCYTE COUNT (TLC)	5.0	Thousand/cu.mm	4.0-10.0
DIFFERENTIAL COUNT (DC)			
Neutrophils	63	%	40-75
Lymphocytes	30	%	20-45
Monocytes	05	%	2-10
Eosinophils	02	%	1-6
Basophils	00	%	0-1
NRBC	2.0		



 Dr. SMRITI RATHORE MBBS MD
 PATHOLOGY

NH MMI Narayana Superspeciality Hospital

(A Unit of Narayana Hrudayalaya Limited) CIN: L85113/GA/2003/PLC/027497

Registered Office: 258/A, Bommasandra Industrial Area, Anekal Taluk, Bangalore 560099

Hospital Address: New Dhamtari Road, Lalpur, Raipur 492001

Tel +91 771 4210901 / 902 | Fax +91 771 408 1106 | Email: info.rpr@narayanahealth.org | www.narayanahealth.org



Appointments

1800-309-0309

Emergencies

8821-818181

DEPARTMENT OF LABORATORY MEDICINE

MRN : 17540000307500 **Department** : GENERAL MEDICINE
Name : Arnab Ghosh **Specimen** : SERUM
Age / Sex : 32 Year(s) / Male **Visit Type** : OP
Sample No : 1R2208270279 **Collected On** : 27/08/2022 11:47 AM
Consulting DR : Dr. Mukesh Kumar Sharma **Referred DR** : Dr. Mukesh Kumar Sharma
Patient Address : Mahavir park mahasamund Mahasamund
Mahasamund Chhattisgarh,India **Received On** : 27/08/2022 12:14 PM
Reported On : 27/08/2022 02:07 PM
Report Type : Final

Test	Result	Unit	Biological Reference Interval
THYROID PROFILE (T3, T4, TSH)			
TRI IODO THYRONINE (T3)	1.17	ng/dL	0.6-1.81
THYROXINE (T4)	8.49	ug/dl	3.2-12.6
TSH (THYROID STIMULATING HORMONE)	2.11	mIU/mL	0.35-5.50



Dr. NEERAJ NAIK M.B.B.S D.C.P
CONSULTANT PATHOLOGIST

NH MMI Narayana Superspeciality Hospital

(A Unit of Narayana Hrudayalaya Limited) CIN: L85110KA2000PLC027497

Registered Office: 258/A, Bommasandra Industrial Area, Anekal Taluk, Bangalore 560099

Hospital Address: New Dhamtari Road, Lalpur, Raipur 492001

Tel: +91 771 4210901 / 902 | Fax: +91 771 408 1106 | Email: info.rpr@narayanahealth.org | www.narayanahealth.org



Appointments

1800-309-0309

Emergencies

8821-818181

DEPARTMENT OF LABORATORY MEDICINE

MRN : 17540000307500 Name : Arnab Ghosh Age / Sex : 32 Year(s) / Male Sample No : 1R2208270279 Consulting DR : Dr. Mukesh Kumar Sharma Patient Address : Mahavir park mahasamund Mahasamund Mahasamund Chhattisgarh,India	Department : GENERAL MEDICINE Specimen : SERUM Visit Type : OP Collected On : 27/08/2022 11:47 AM Referred DR : Dr. Mukesh Kumar Sharma Received On : 27/08/2022 12:14 PM Reported On : 27/08/2022 01:38 PM Report Type : Final
--	--

Test	Result	Unit	Biological Reference Interval
LIVER FUNCTION TEST(LFT)			
BILIRUBIN TOTAL	0.50	mg/dl	0-1.3
BILIRUBIN DIRECT	0.10	mg/dl	0-0.3
TOTAL PROTEIN	8.20	gm/dL	6.4-8.2
SERUM ALBUMIN	4.80	gm/dL	3.4-5
SERUM GLOBULIN	3.40		
ALBUMIN TO GLOBULIN (A/G)RATIO	1.41		1-2.1
SGOT (AST)	33.00	IU/L	15-37
SGPT (ALT)	46.00	IU/L	30-65
ALKALINE PHOSPHATASE (ALP)	96.00	IU/L	50-136
GAMMA GLUTAMYL TRANSFERASE (GGT)	21	U/L	5-85

 Dr. SMRITI RATHORE MBBS MD
 PATHOLOGY

NH MMI Narayana Superspeciality Hospital

(A Unit of Narayana Hrudayaleya Limited) CIN: L18511KA2000PLC027497

Registered Office: 258/A, Bommasandra Industrial Area, Anekal Taluk, Bangalore 560099

Hospital Address: New Dhamtari Road, Lalpur, Raipur 492001

Tel +91 771 4210901 / 902 | Fax: +91 771 408 1106 | Email: info.rpr@narayanahealth.org | www.narayanahealth.org



Appointments
1800-309-0309

Emergencies
8821-818181

DEPARTMENT OF LABORATORY MEDICINE

MRN : 17540000307500 **Department** : GENERAL MEDICINE
Name : Arnab Ghosh **Specimen** : WHOLE BLOOD
Age / Sex : 32 Year(s) / Male **Visit Type** : OP
Sample No : 82208270010 **Collected On** : 27/08/2022 11:47 AM
Consulting DR : Dr. Mukesh Kumar Sharma **Referred DR** : Dr. Mukesh Kumar Sharma
Patient Address : Mahavir park mahasamund Mahasamund
Mahasamund Chhattisgarh,India **Received On** : 27/08/2022 12:14 PM
Reported On : 27/08/2022 01:19 PM
Report Type : Final

BLOOD BANK

Test	Result	Unit	Biological Reference Interval
BLOOD GROUP & RH TYPING			
BLOOD GROUP	"O"		
RH Typing	Positive		



Dr. SMRITI RATHORE MBBS MD
PATHOLOGY

NH MMI Narayana Superspeciality Hospital

(A Unit of Narayana Hrudayalaya Limited) CIN: L85110KA2000PLC027497

Registered Office: 258/A, Bommasandra Industrial Area, Anekal Taluk, Bangalore 560099

Hospital Address: New Dhamtari Road, Lalpur, Raipur 492001

Tel +91 771 4210901 / 902 | Fax +91 771 408 1106 | Email: info.rpr@narayanahealth.org | www.narayanahealth.org



Appointments

1800-309-0309

Emergencies

8821-818181

DEPARTMENT OF LABORATORY MEDICINE

MRN : 17540000307500	Department : GENERAL MEDICINE
Name : Arnab Ghosh	Specimen : WHOLE BLOOD
Age / Sex : 32 Year(s) / Male	Visit Type : OP
Sample No : 1R2208270280	Collected On : 27/08/2022 11:47 AM
Consulting DR : Dr. Mukesh Kumar Sharma	Referred DR : Dr. Mukesh Kumar Sharma
Patient Address : Mahavir park mahasamund Mahasamund Mahasamund Chhattisgarh,India	Received On : 27/08/2022 12:14 PM
	Reported On : 27/08/2022 01:41 PM
	Report Type : Final

Test	Result	Unit	Biological Reference Interval
HBA1c			
HBA1c	4.5	%tage	

Reference Group HBA1c in %

Non diabetic Adult (18 years or more) < 5.7

At risk (Prediabetes) 5.7 - 6.4

Diagnosing Diabetes >= 6.5

Estimated Average Glucose	82.45	mg/dL	
---------------------------	-------	-------	--



Dr. SMRITI RATHORE MBBS MD
PATHOLOGY



NH MMI Narayana Superspeciality Hospital

(A Unit of Narayana Health Limited) CIN: L65110KA2000PLC027497

Registered Office: 258/A, Bommasandra Industrial Area, Anekal Taluk, Bangalore-560099

Hospital Address: New Dhamtari Road, Lalpur, Raipur 492001

Tel +91 771 4210901 / 902 | Fax +91 771 408 1106 | Email: info.rpr@narayanahealth.org | www.narayanahealth.org

Appointments

1800-309-0309

Emergencies

8821-818181

DEPARTMENT OF LABORATORY MEDICINE

MRN : 17540000307500	Department : GENERAL MEDICINE
Name : Arnab Ghosh	Specimen : Stool
Age / Sex : 32 Year(s) / Male	Visit Type : OP
Sample No : 7R2208270086	Collected On : 27/08/2022 11:47 AM
Consulting DR : Dr. Mukesh Kumar Sharma	Referred DR : Dr. Mukesh Kumar Sharma
Patient Address : Mahavir park mahasamund Mahasamund Mahasamund Chhattisgarh,India	Received On : 27/08/2022 12:14 PM
	Reported On : 27/08/2022 03:18 PM
	Report Type : Final

CLINICAL PATHOLOGY

Test	Result	Unit	Biological Reference Interval
STOOL ROUTINE EXAMINATION			
PHYSICAL EXAMINATION...			
COLOUR	BROUNISH		
CONSISTENCY	SEMI SOLID		
REACTION	ALKALINE		
SEGMENTS	ABSENT		
MUCUS	ABSENT		
BLOOD	ABSENT		
CHEMICAL EXAMINATION...			
STOOL FOR OCCULT BLOOD	NEGATIVE		
REDUCING SUBSTANCES	NEGATIVE		
MICROSCOPE EXAMINATION..			
OVA	NOT SEEN		
CYST OF PROTOZOA	NOT SEEN		
TROPHOZOITE	NOT SEEN		
LARVAE	NOT SEEN		
RED BLOOD CELLS (STOOL)	NOT SEEN		
MACROPHAGES	NOT SEEN		



Dr. NEERAJ NAIK, B.B.S D.C.P
CONSULTANT PATHOLOGIST



NH MMI Narayana Superspeciality Hospital

(A Unit of Narayana Health Limited) CIN: L69110KA2000PLC027497

Registered Office: 258/A, Bommasandra Industrial Area, Anekal Taluk, Bangalore 560099

Hospital Address: New Dhamtari Road, Lalpur, Raipur 492001

Tel +91 771 4210901 / 902 | Fax +91 771 408 1106 | Email: info.rpr@narayanahealth.org | www.narayanahealth.org



Appointments
1800-309-0309

Emergencies
8821-818181

DEPARTMENT OF LABORATORY MEDICINE

MRN : 17540000307500 **Department** : GENERAL MEDICINE
Name : Arnab Ghosh **Specimen** : Stool
Age / Sex : 32 Year(s) / Male **Visit Type** : OP
Sample No : 7R2208270086 **Collected On** : 27/08/2022 11:47 AM
Consulting DR : Dr. Mukesh Kumar Sharma **Referred DR** : Dr. Mukesh Kumar Sharma
Patient Address : Mahavir park mahasamund Mahasamund
Mahasamund Chhattisgarh,India **Received On** : 27/08/2022 12:14 PM
Reported On : 27/08/2022 03:18 PM
Report Type : Final

CLINICAL PATHOLOGY

Test	Result	Unit	Biological Reference Interval
FAT	NOT SEEN		
STARCH	NOT SEEN		
MUSCLE CELLS	NOT SEEN		
VEG CELLS	NOT SEEN		
BLOOD STOOL	NOT SEEN		
PUS CELLS	2-3		



Dr. NEERAJ NAIK M.B.B.S D.C.P
CONSULTANT PATHOLOGIST

NH MMI Narayana Superspeciality Hospital

(A unit of Narayana Hrudaya Limited) CIN: L15110KA2000PLC027437

Registered Office: 258/A, Bommasandra Industrial Area, Anekal Taluk, Bangalore 560099

Hospital Address: New Dhamtari Road, Lalpur, Raipur 492001

Tel +91 771 4210901 / 902 | Fax +91 771 408 1106 | Email: info.rpr@narayanahealth.org | www.narayanahealth.org



Appointments

1800-309-0309

Emergencies

8821-818181

DEPARTMENT OF LABORATORY MEDICINE

MRN : 17540000307500 **Department** : GENERAL MEDICINE
Name : Arnab Ghosh **Specimen** : URINE
Age / Sex : 32 Year(s) / Male **Visit Type** : OP
Sample No : 7R2208270080 **Collected On** : 27/08/2022 11:47 AM
Consulting DR : Dr. Mukesh Kumar Sharma **Referred DR** : Dr. Mukesh Kumar Sharma
Patient Address : Mahavir park mahasamund Mahasamund
Mahasamund Chhattisgarh,India **Received On** : 27/08/2022 12:14 PM
Reported On : 27/08/2022 01:56 PM
Report Type : Final

Test	Result	Unit	Biological Reference Interval
RBC	NOT SEEN	hpf	0-3
EPITHELIAL CELLS	<u>4-6</u> H	hpf	2-3
CRYSTALS	NOT SEEN		
CASTS	MOT SEEN		OCC HYALINE CAST / HPF



Dr. SMRITI RATHORE MBBS MD
PATHOLOGY

NH MMI Narayana Superspeciality Hospital

(A unit of Narayana Hrudayaya Limited) CIN: LB5110KA2000PLC027417

Registered Office: 258/A, Bommasandra Industrial Area, Anekal Taluk, Bangalore 560099

Hospital Address: New Dhamtari Road, Lalpur, Raipur 492001

Tel +91 771 4210901 / 902 | Fax +91 771 408 1106 | Email: info.rpr@narayanahealth.org | www.narayanahealth.org



Appointments
1800-309-0309

Emergencies
8821-818181

DEPARTMENT OF LABORATORY MEDICINE

MRN : 17540000307500	Department : GENERAL MEDICINE
Name : Arnab Ghosh	Specimen : SERUM
Age / Sex : 32 Year(s) / Male	Visit Type : OP
Sample No : 1R2208270279	Collected On : 27/08/2022 11:47 AM
Consulting DR : Dr. Mukesh Kumar Sharma	Referred DR : Dr. Mukesh Kumar Sharma
Patient Address : Mahavir park mahasamund Mahasamund Mahasamund Chhattisgarh,India	Received On : 27/08/2022 12:14 PM
	Reported On : 27/08/2022 01:38 PM
	Report Type : Final

Test	Result	Unit	Biological Reference Interval
RENAL PACKAGE - 2 (RFT FASTING)			
SERUM CREATININE			
SERUM CREATININE	1.0	mg/dl	0.8-1.3
eGFR	86.59	mL/min/1.73m2	
BLOOD UREA NITROGEN (BUN)	19.00	mg/dl	7-20
SODIUM, SERUM	146.00	mmol/L	135-150
POTASSIUM, SERUM	4.70	mmol/L	3.5-5
CHLORIDE	102.00	mmol/L	95-106
CALCIUM	9.80	mg/dl	8.5-10.1
MAGNESIUM	2.10	mg/dL	1.8-2.4
URIC ACID	6.70	mg/dl	3.5-7.2
PHOSPHORUS	4.30	mg/dl	2.6-4.7
FASTING BLOOD SUGAR (FBS)	94.00	mg/dl	70-99

Note:
Abnormal results are highlighted.
Results relate to the sample only.
Kindly correlate clinically.

-- End of Report --



Dr. SMRITI RATHORE MBBS MD
PATHOLOGY

NH MMI Narayana Superspeciality Hospital

(A unit of Narayana Hrudayalaya Limited) CIN: L65110KA2000PLCC027497

Registered Office: 25B/A, Bommasandra Industrial Area, Anekal Taluk, Bangalore 560099

Hospital Address: New Dhamtari Road, Lalpur, Raipur 492001

Tel +91 771 4210901 / 902 | Fax +91 771 408 1106 | Email: info.rpr@narayanahealth.org | www.narayanahealth.org



Appointments

1800-309-0309

Emergencies

8821-818181

ECHOCARDIOGRAPHY REPORT

Patient ID : 17540000307500 Report Date : 27/08/2022
Patient Name: : Mr.Arnab Ghosh
Age / Gender : 32 Years/ Male

MEASUREMENT

AO : 28 (20 - 35)mm LVID(d) : 46 (36 - 52)mm IVS: 10 (06 - 11)mm
LA : 31 (19 - 40)mm LVID s : 28 (23 - 39)mm PW: 09 (06 - 11)mm
EF : 60%

VALVES

Mitral Valve : Normal
Aortic valve : Normal
Tricuspid Valve : Normal
Pulmonary Valve : Normal

CHAMBERS

Left Atrium : Normal
Right Atrium : Normal
Left Ventricle : Normal
Right Ventricle : Normal

SEPTAE

IVS : Intact
IAS : Intact

GREAT ARTERIES

Aorta : Normal
Pulmonary Artery : Normal



Patient ID : 17540000307500

Report Date : 27/08/2022

Patient Name: : Mr.Arnab Ghosh

Age / Gender : 32 Years/ Male

WALL MOTION ABNORMALITIES

No RWMA at rest

FINAL DIAGNOSIS

No RWMA at rest

Normal LV systolic function. LVEF-60%.

Normal cardiac chambers dimension

IVC normal & collapsing >50% with respiratory variation.

No I/C clot, vegetation or pericardial effusion

S.Gouniyal

Dr. S.Gouniyal
MD, DM
Senior interventional Cardiologist

Dr. JINESH JAIN
MD, DM
Consultant, interventional Cardiology



DR. PRASHANT MADHARIA
MD, PGDCC
Consultant Non- Invasive Cardiology

Patient Name	Arnab Ghosh	Requested By	
MRN	17540000307500	Procedure Date Time	2022-08-27 19:01:59
Age/Sex	32Y 11M/Male	Hospital	NH-RAIPUR

CHEST RADIOGRAPH (PA VIEW)

CLINICAL DETAILS:For health checkup.

FINDINGS:

- The lung fields and bronchovascular markings appear normal.
- The cardiac size is within normal limits.
- Mediastinum and great vessels are within normal limits.
- Trachea is normal and is central. The hilar shadows are unremarkable.
- The costo-phrenic angles are clear. No evidence of pleural effusion or pneumothorax.
- The visualized bones and soft tissue structures appear normal.
- Both the diaphragmatic domes appear normal.

IMPRESSION:

- **Normal chest radiograph.**



DR VIJENDRA RUPRELA
MBBS, DMRD, DNB, MNAMS
CONSULTANT RADIOLOGIST

* ***This is a digitally signed valid document.*** Reported Date/Time: 2022-08-28 01:42:31

NAME: MR. ARNAB GHOSH

AGE: 32YRS/M MRN:307500

REF. BY: DR. M.SHARMA

DATE: 27.08.2022

SONOGRAPHY OF ABDOMEN AND PELVIS

The Real time, B mode, gray scale sonography was performed.

LIVER : The liver is enlarged in size 15.5cm & reveals increased echotexture grade-I.

PORTAL VEIN : The portal vein is normal in calibre.

GALL BLADDER : The gall bladder is minimally distended. Few echogenic foci in GB wall with comet tail artifact.

Visualized proximal CBD is normal in calibre.

SPLEEN : The spleen is normal in size 10.4cm. No evidence of focal lesion is noted.

PANCREAS : The visualized pancreas is normal in size, shape, contours and echotexture.

B/L KIDNEYS :

The right kidney measures - 10.3 x 4.2cm and left kidney measures - 9.9 x 4.8cm in size. Both kidneys reveal normal cortical echotexture and have smooth margins. Cortico-medullary differentiation is maintained. No calculus or hydronephrosis is seen.

URINARY BLADDER : The urinary bladder is well distended.

PROSTATE: The prostate is normal in size 21cc.

No free fluid is seen in the peritoneal cavity.

Excessive intrabowel gases are noted.

IMPRESSION :

- Hepatomegaly with grade-I fatty liver.
- GB cholesterosis.

ADVISED: Clinical correlation & appropriate further evaluation.



DR. RANJANA KEDIA
MBBS, CBET
CONSULTANT SONOLOGIST

ID: 307500
Name: MR ARNAB GHOSH
Age: 32 Years
Gender: Male

2022-08-27 13:18:31

Vent. Rate: 51 bpm
PR Interval: 150 ms
QRS Duration: 84 ms
QT/QTc interval: 374/358 ms
P/QRS/T Axes: 33/56/48 deg
QTc: Hodges

Sinus arrhythmia
Normal ECG

Unconfirmed Diagnosis

“Please Xerox This Copy”

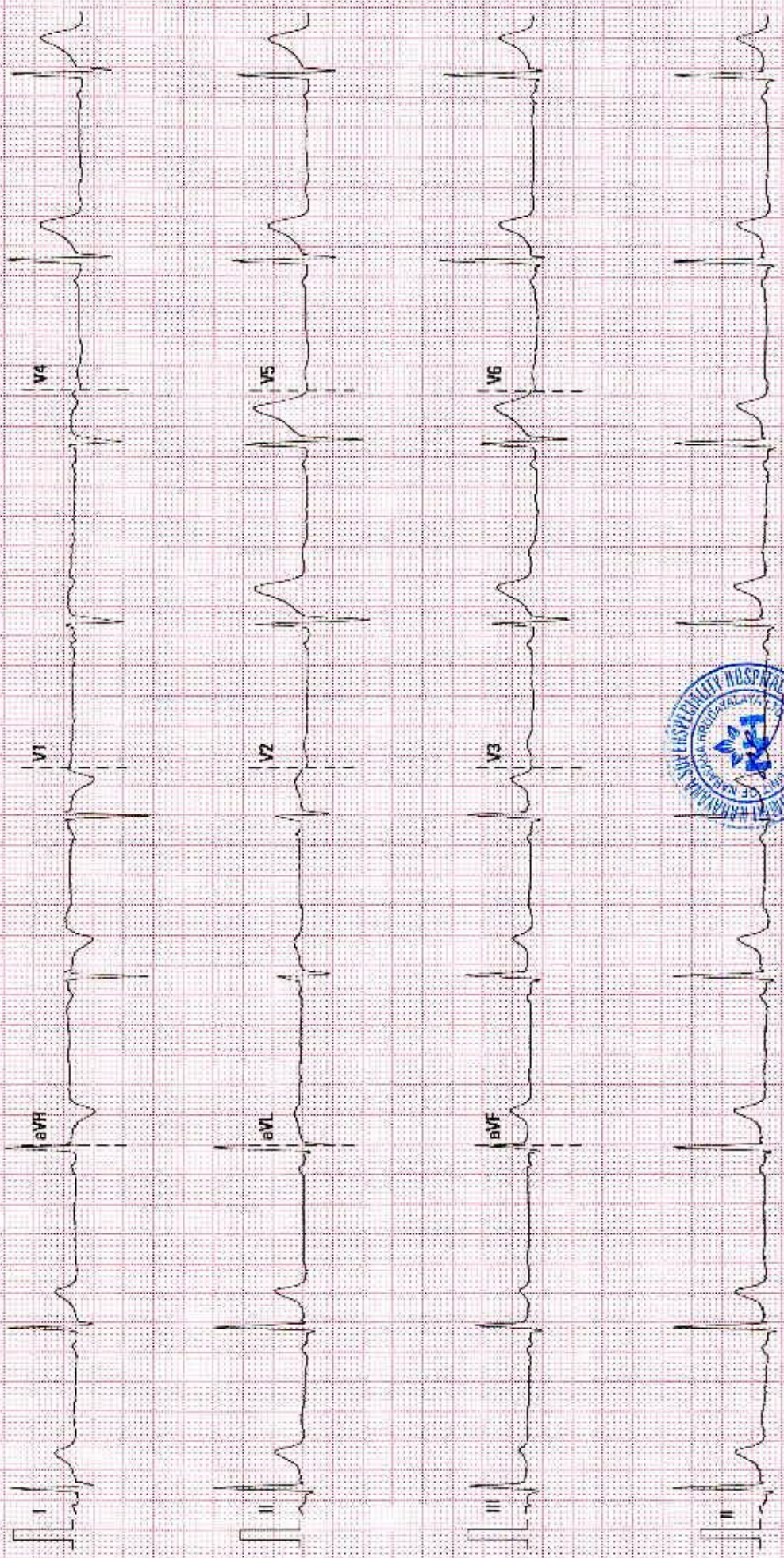

25 mm/s

10 mm/mV

50 Hz

BDR 35 Hz

NHI NIMI RAJAYANA HOSPITAL, RAIPUR

02.10.00V28.4.1

SN-FN-14027135