

10.06.2023 11:04:09
BERLIN DIAGNOSTIC & DAY CARE
BARIATU
RANCHI

Sinus bradycardia
Otherwise normal ECG

QRS 82 ms
QT / QTcBaz 378 / 367 ms
PR 130 ms
P 68 ms
RR / PP 1044 / 1052 ms
P / QRS / T 4 / 41 / 28 degrees

Location:
Room:
Order Number:
Indication:
Medication 1:
Medication 2:
Medication 3:

57 bpm
- / - mmHg

Technician:
Ordering Ph:
Referring Ph:
Attending Ph:



Dr. Krishna Murari Prasad
MBBS, DFP, Cardiology

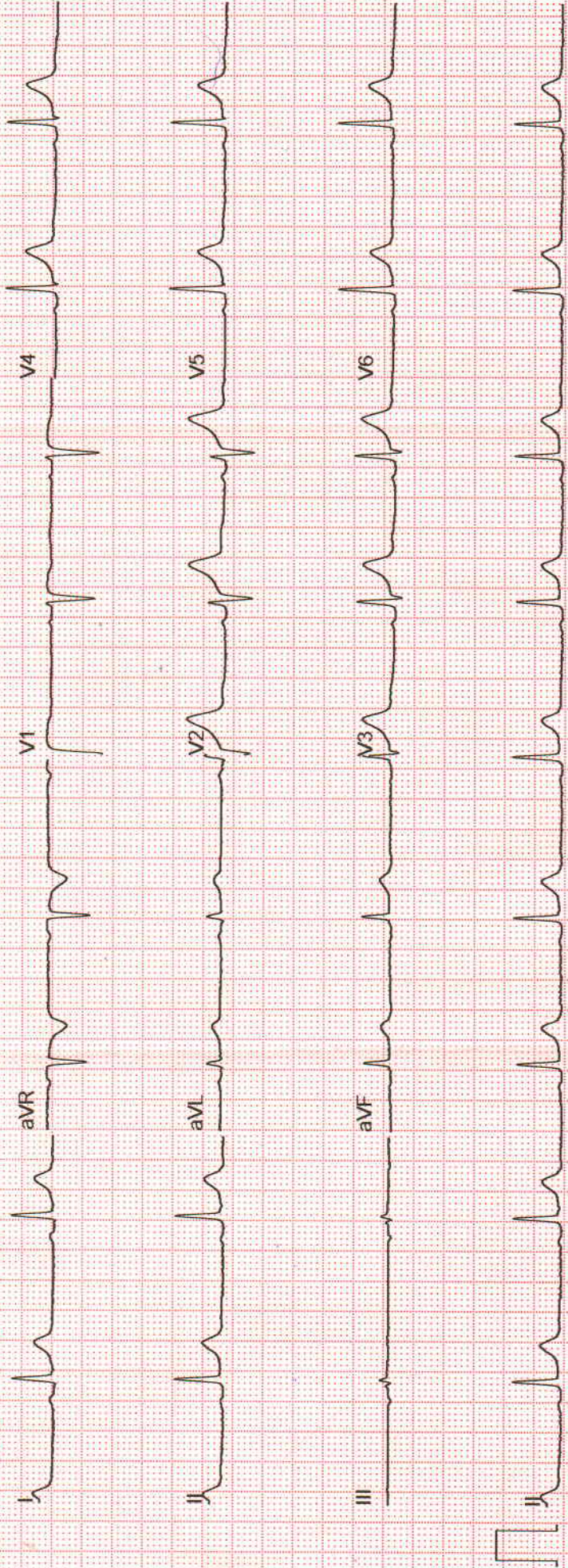



BERLIN DIAGNOSTICS & DAY CARE

Patient Name : MR. SURYKANTBER/2023/15882

Age / Gender : 29 years / Male

Patient ID : 5736

Referral : Dr. mediwheel

Collection Time : Jun 10, 2023, 10:31 a.m.

Reporting Time : Jun 10, 2023, 01:45 p.m.

Sample ID :



2306000136

Test Description	Value(s)	Reference Range
------------------	----------	-----------------

BUN/CREATININE RATIO

BUN/ CREATININE	11.10	8:1 - 20:1	mg/dl
-----------------	-------	------------	-------

LIPID PROFILE

S.Cholesterol	123	Desirable : < 200 Borderline high : 200 - 239 Undesirable : > 240	mg/dl
---------------	-----	---	-------

S.Triglycerides	106	Desirable : < 150 Borderline high : 150 - 199 High : 200 - 499 Very High : > 500	mg/dl
-----------------	-----	---	-------

S. HDL	45	Undesirable : < 40 Borderline : 40 - 59 Desirable : > 60	mg/dl
--------	----	--	-------

S. LDL	56.8	Desirable : < 130 Borderline : 130-159 Undesirable : > 160	mg/dl
--------	------	--	-------

S. VLDL	21.2	5 - 51	mg/dl
---------	------	--------	-------

LDLC/HDLC Ratio	1.26	0 - 3.6
-----------------	------	---------

S.Cholesterol/HDLC Ratio	2.73	0-5.0
--------------------------	------	-------

NOTE

GLYCOSYLATED HAEMOGLOBIN (GHB / HBA1c)

Result	5.3	Normal : 4 - 6 Good Control : <7 Fair Control : 7 - 9 Poor Control : >9	%
--------	-----	--	---

Method	High Pressure Liquid Chromatography
--------	-------------------------------------

ESR (ERYTHROCYTE SEDIMENTATION RATE)

ESR 1st Hour	15	0 - 15	Mm/hr
--------------	----	--------	-------

Method	Wintrobe's
--------	------------

BLOOD GLUCOSE LEVEL (FASTING)

Scan to Validate



Address :- OPP. DAV NANDRAJ PUBLIC SCHOOL , BOOTY ROAD, BARIATU RANCHI-834009

CONTACT:18008913990/9341529301 TEL : 0651-2952017

EMAIL : info@berlindiagnosics.com



BERLIN DIAGNOSTICS & DAY CARE

Patient Name : MR. SURYKANTBER/2023/15882

Age / Gender : 29 years / Male

Patient ID : 5736

Referral : Dr. mediwheel

Collection Time : Jun 10, 2023, 10:31 a.m.

Reporting Time : Jun 10, 2023, 01:45 p.m.

Sample ID :



2306000136

Test Description	Value(s)	Reference Range	
Glucose Fasting	83	70 - 110	mg/dl
Method	GOD POD		
NOTE			

BLOOD GROUP

ABO Grouping	A
Rh Grouping	NEGATIVE

BLOOD GLUCOSE LEVEL - PP (AFTER BREAKFAST)

Glucose PP (After Breakfast)	104	70 - 140	mg/dl
------------------------------	-----	----------	-------

LIVER FUNCTION TEST with GGT(LFT)

Total Bilirubin	0.89	0.30 - 1.20	mg/dl
Direct Bilirubin	0.27	< 0.30	mg/dl
Indirect Bilirubin	0.62	< 1.10	mg/dl
SGOT (Aspartate Amino Transferase - AST)	21	15 - 35	U/L
SGPT (Alanine Amino Transferase - ALT)	24	15 - 45	U/L
Alkaline Phosphatase	81	56 - 128	IU/L
Total Proteins	6.95	6.0 - 8.4	g/dl
Albumin	3.68	3.2 - 5.0	g/dl
Globulin	3.27	2.0 - 3.5	g/dl
Alb/Glo Ratio	1.13	-	
S. Gamma GT	11.90	0 - 36	U/L

NOTE

URINE ROUTINE EXAMINATION REPORT

PHYSICAL EXAMINATION

Volume	25		ml
Colour	Pale Yellow		
Appearance	Clear		
Specific Gravity	1.020	1.010 - 1.030	
Reaction (PH)	5.5	4.8 - 7.6	

Scan to Validate



Address :- OPP. DAV NANDRAJ PUBLIC SCHOOL , BOOTY ROAD, BARIATU RANCHI-834009

CONTACT:18008913990/9341529301 TEL : 0651-2952017

EMAIL : info@berlindiagnosics.com



BERLIN DIAGNOSTICS & DAY CARE

Patient Name : MR. SURYKANTBER/2023/15882

Age / Gender : 29 years / Male

Patient ID : 5736

Referral : Dr. mediwheel

Collection Time : Jun 10, 2023, 10:31 a.m.

Reporting Time : Jun 10, 2023, 01:45 p.m.

Sample ID :



2306000136

Test Description	Value(s)	Reference Range
------------------	----------	-----------------

CHEMICAL EXAMINATION

Protein	Absent	Absent
Glucose	Absent	Absent
Ketones	Absent	Absent
Nitrite	Negative	Negative
Urobilinogen	Normal	Normal

MICROSCOPIC EXAMINATION

Pus Cells	2 - 4	0 - 5 - -	/hpf
RBC	Absent	0 - 1 - -	/hpf
Epithelial Cells	1 - 2	0 - 5 - -	/hpf
Casts	Absent	NIL - -	/LPF
Crystals	Absent	NIL - -	

BLOOD UREA NITROGEN (BUN)

Result	9.82	6.0 - 20.0	mg/dl
Method	Spectrophotometry		

CREATININE

Method	Spectrophotometry		
Creatinine	1.10	Male : 0.6-1.40 Female : 0.6-1.2	mg/dl

NOTE

COMPLETE BLOOD COUNT (CBC)

Hb (Haemoglobin)	13.6	Male : 13.0-18.0 Female : 12-16.5 Infant : 13.5-19.5 Children : 12.0-14.5	gm/dl
RBC Count	4.31	4.5 - 6.5	millions/cumm
TLC (Total Leucocyte Count)	5500	4000 - 11000	/cumm

DIFFERENTIAL COUNT

Neutrophils	60	40 - 65	%
Lymphocytes	33	20 - 45	%

Scan to Validate



Address :- OPP. DAV NANDRAJ PUBLIC SCHOOL , BOOTY ROAD, BARIATU RANCHI-834009

CONTACT:18008913990/9341529301 TEL : 0651-2952017

EMAIL : info@berlindiagnosics.com



BERLIN DIAGNOSTICS & DAY CARE

Patient Name : MR. SURYKANTBER/2023/15882

Age / Gender : 29 years / Male

Patient ID : 5736

Referral : Dr. mediwheel

Collection Time : Jun 10, 2023, 10:31 a.m.

Reporting Time : Jun 10, 2023, 01:45 p.m.

Sample ID :



2306000136

Test Description	Value(s)	Reference Range	
Monocytes	03	1 - 10	%
Eosinophils	04	1 - 6	%
Basophils	0	0 - 1	%
Platelet Count	1.65	1.50 - 4.5	Lakhs/cumm
HCT (HAEMATOCRIT)	40.9	35 - 54	%
MCV (Mean Corpuscular Volume)	94.9	76 - 96	fl
MCH (Mean Corpuscular Haemoglobin)	31.55	27 - 32	pg
MCHC (Mean Corpuscular Hb Concentration)	33.25	32 - 35	gm/dl
NOTE	-		
Comment			

URIC ACID Serum

Method	Spectrophotometry		
Result	4.25	Male : 3.4 - 7.0 Female : 2.5 - 6.0	mg/dl
NOTE			

END OF REPORT

Dr. Rajeev
MD Pathologist

Scan to Validate



Address :- OPP. DAV NANDRAJ PUBLIC SCHOOL , BOOTY ROAD, BARIATU RANCHI-834009

CONTACT:18008913990/9341529301 TEL : 0651-2952017

EMAIL : info@berlindiagnosics.com

SURYAKANT, MR.
Patient ID 202315882
10.06.2023
12:43:34pm

12-Lead Report
PRETEST
SUPINE
04:41

72 bpm
120/80 mmHg

BERLIN DIAGNOSTICS AND DAY CARE

Measured at 60ms Post J (10mm/mV)
Auto Points

Lead	ST(mm)	Lead	ST(mm)
I	0.60	V1	0.25
II	0.75	V2	1.55
III	0.10	V3	1.55
aVR	-0.70	V4	1.15
aVL	0.25	V5	1.00
aVF	0.40	V6	0.80

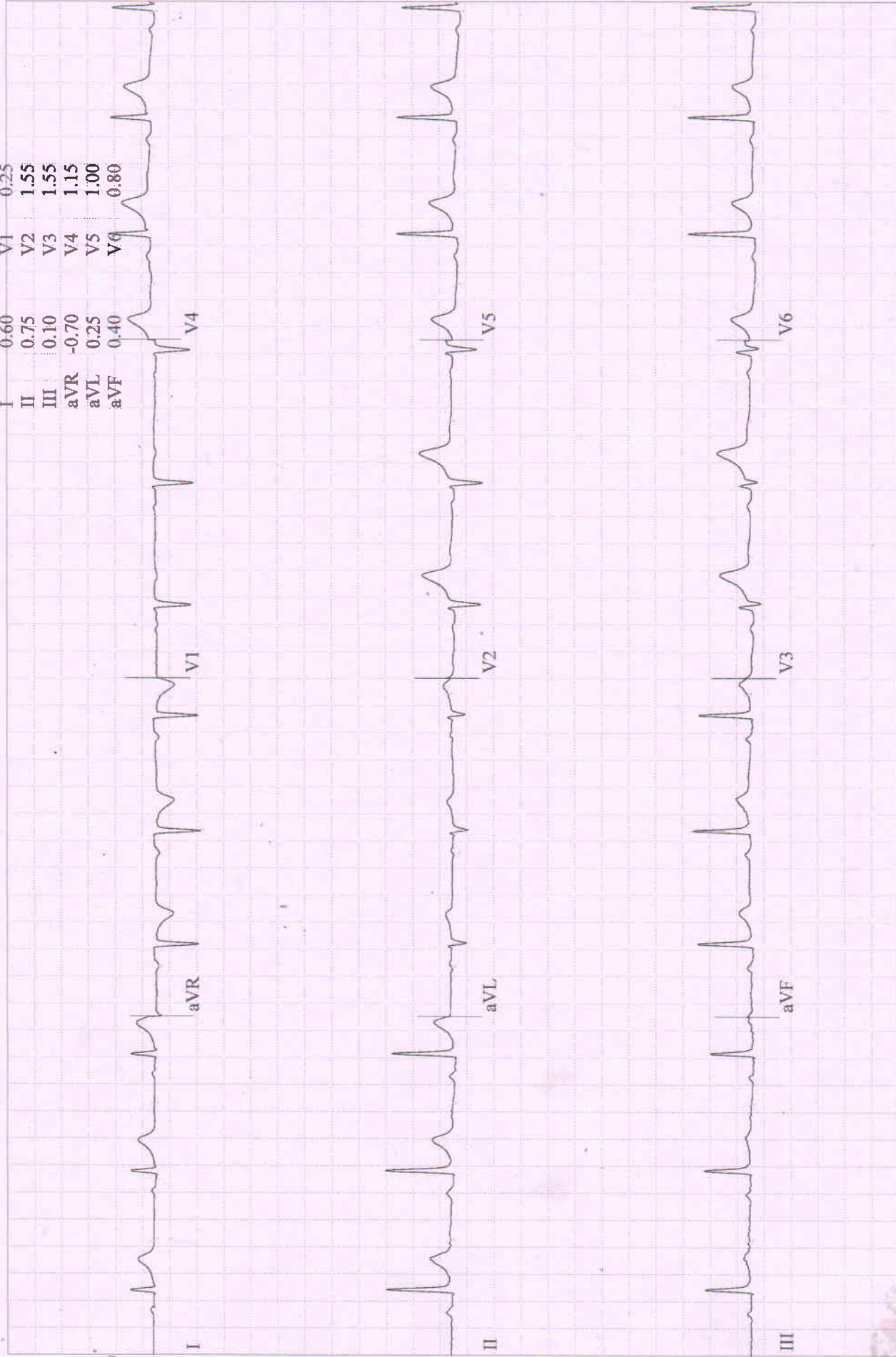

SURYAKANT, MR.
Patient ID 202315882
10.06.2023
12:43:52pm

12-Lead Report

PRETEST
STANDING
05:00

75 bpm
120/80 mmHg

BERLIN DIAGNOSTICS AND DAY CARE

BRUCE
0.0 km/h
0.0 %

Measured at 60ms Post J (10mm/mV)
Auto Points

Lead	ST(mm)	Lead	ST(mm)
I	0.60	V1	0.25
II	0.70	V2	1.50
III	0.10	V3	1.55
aVR	-0.70	V4	1.15
aVL	0.25	V5	1.05
aVF	0.45	V6	0.75

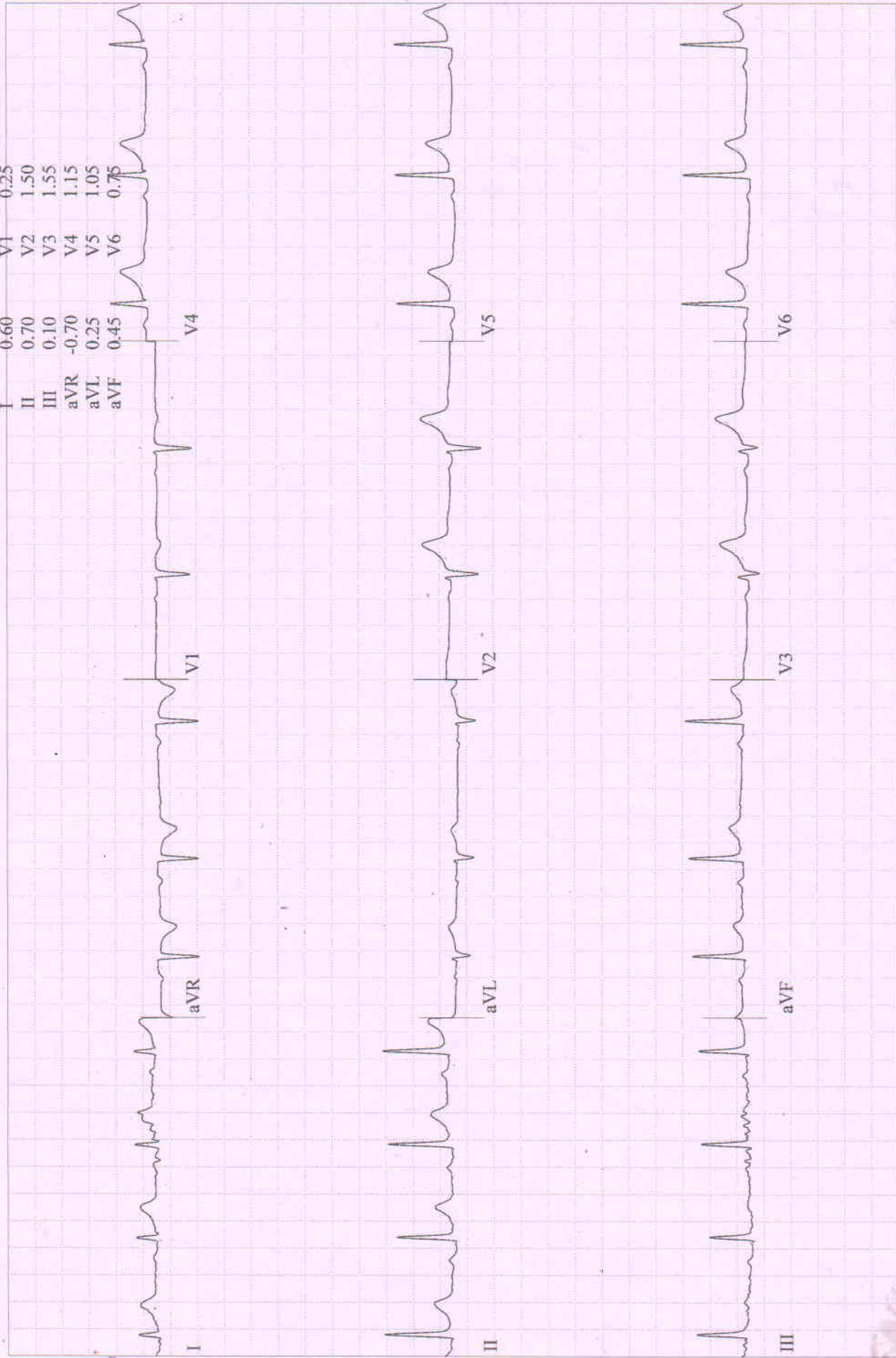

SURYAKANT, MR.
Patient ID 202315882
10.06.2023
12:44:33pm

12-Lead Report

PRETEST
HYPERV.
05:40

80 bpm
120/80 mmHg

BERLIN DIAGNOSTICS AND DAY CARE

BRUCE
0.0 km/h
0.0 %

Measured at 60ms Post J (10mm/mV)
Auto Points

Lead	ST(mm)	Lead	ST(mm)
I	0.55	V1	0.30
II	0.65	V2	1.45
III	0.15	V3	1.60
aVR	-0.60	V4	1.30
aVL	0.20	V5	1.10
aVF	0.40	V6	0.80

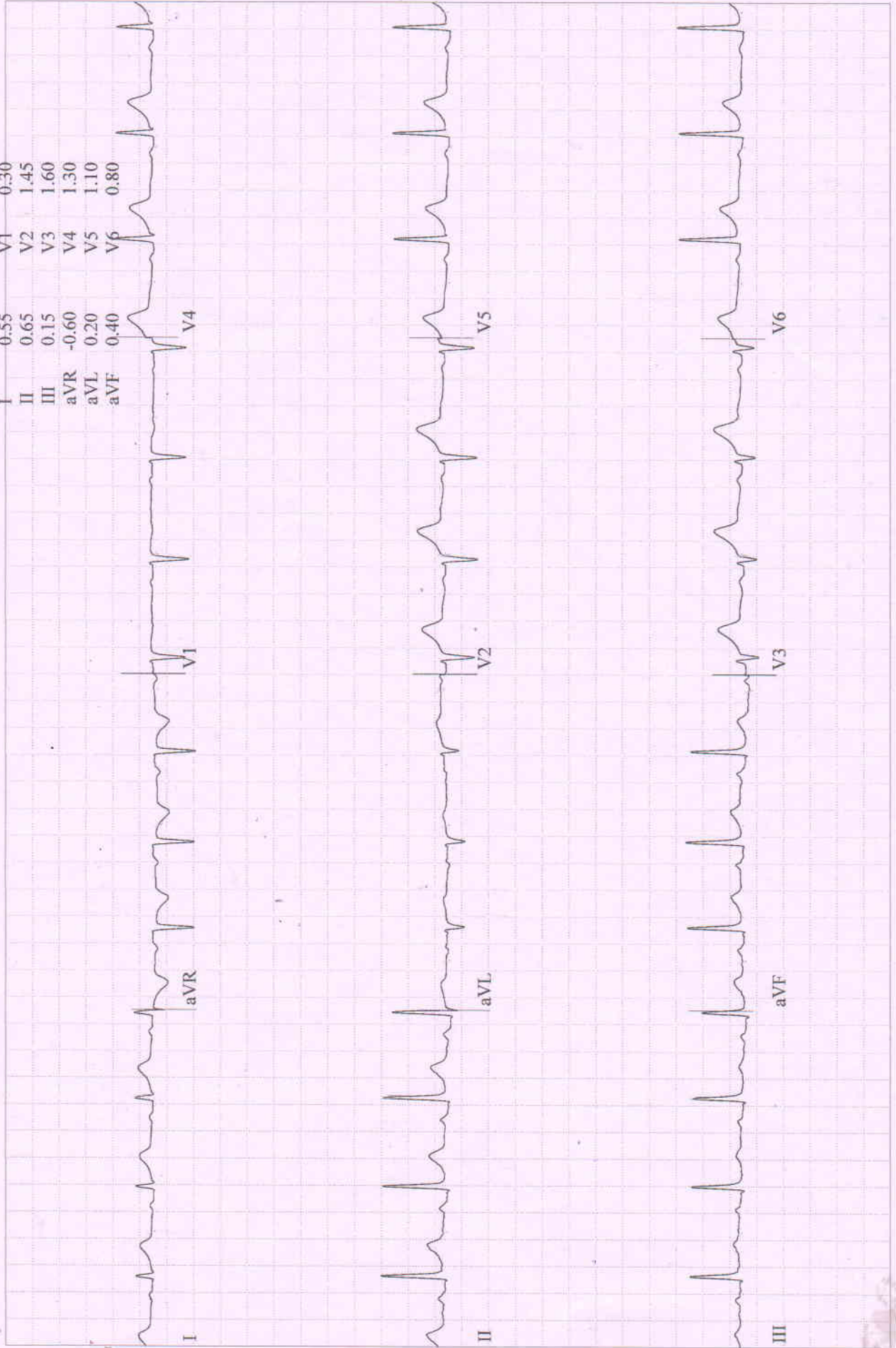

SURYAKANT, MR.
Patient ID 202315882
10.06.2023
12:44:51pm

12-Lead Report

PRETEST
WARM-UP
05:59

70 bpm
120/80 mmHg

BERLIN DIAGNOSTICS AND DAY CARE

BRUCE
0.0 km/h
0.0 %

Measured at 60ms Post J (10mm/mV)
Auto Points

Lead	ST(mm)	Lead	ST(mm)
I	0.55	V1	0.30
II	0.70	V2	1.50
III	0.10	V3	1.65
aVR	-0.65	V4	1.30
aVL	0.20	V5	1.10
aVF	0.40	V6	0.80

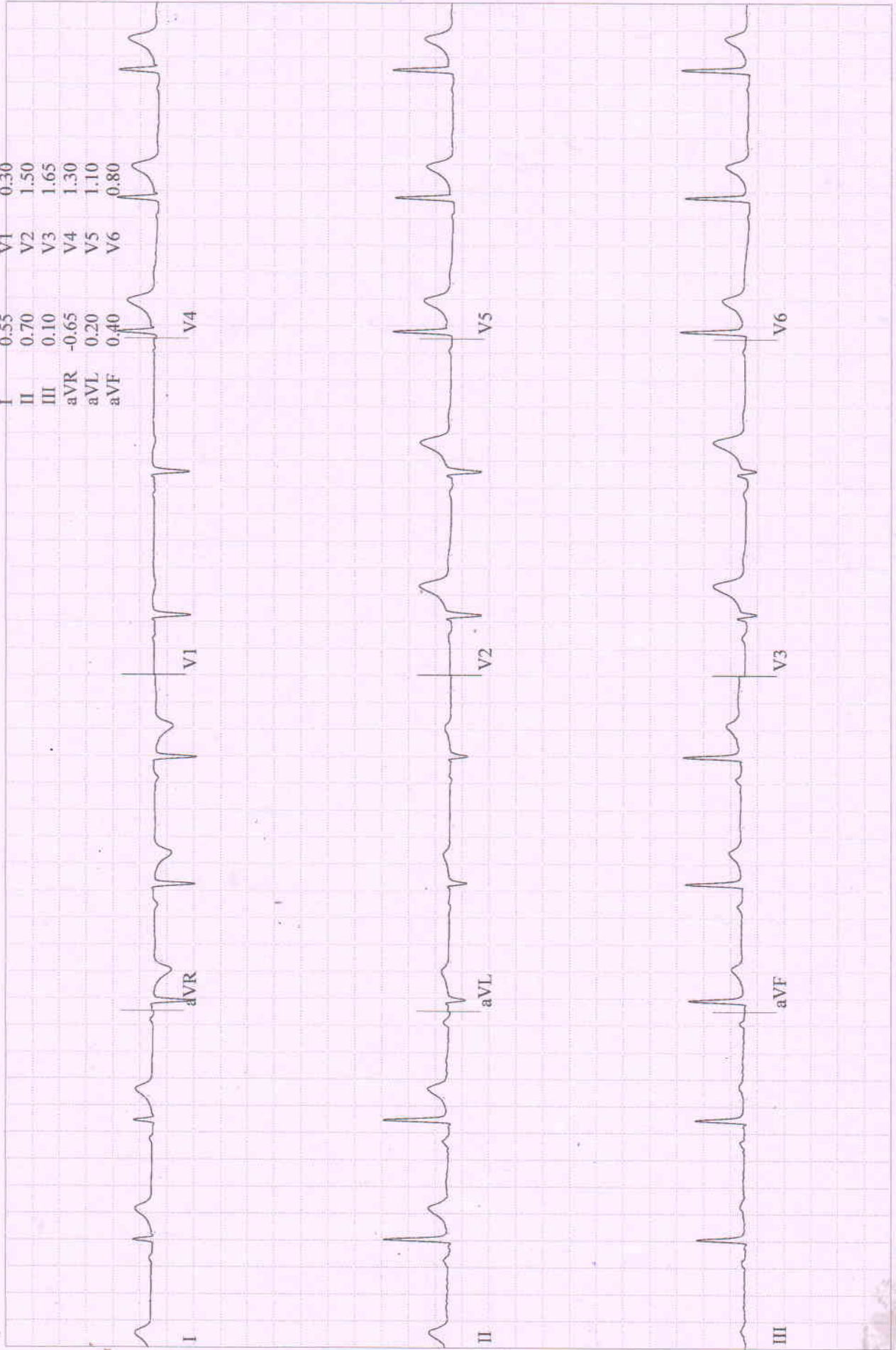

SURYAKANT, MR.
 Patient ID 202315882
 10.06.2023
 12:47:57pm

Comparative Medians Report

BRUCE
 2.7 km/h
 10.0 %

114 bpm
 128/88 mmHg

BERLIN DIAGNOSTICS AND DAY CARE

Lead
 ST Level (mm)
 ST Slope (mV/s)

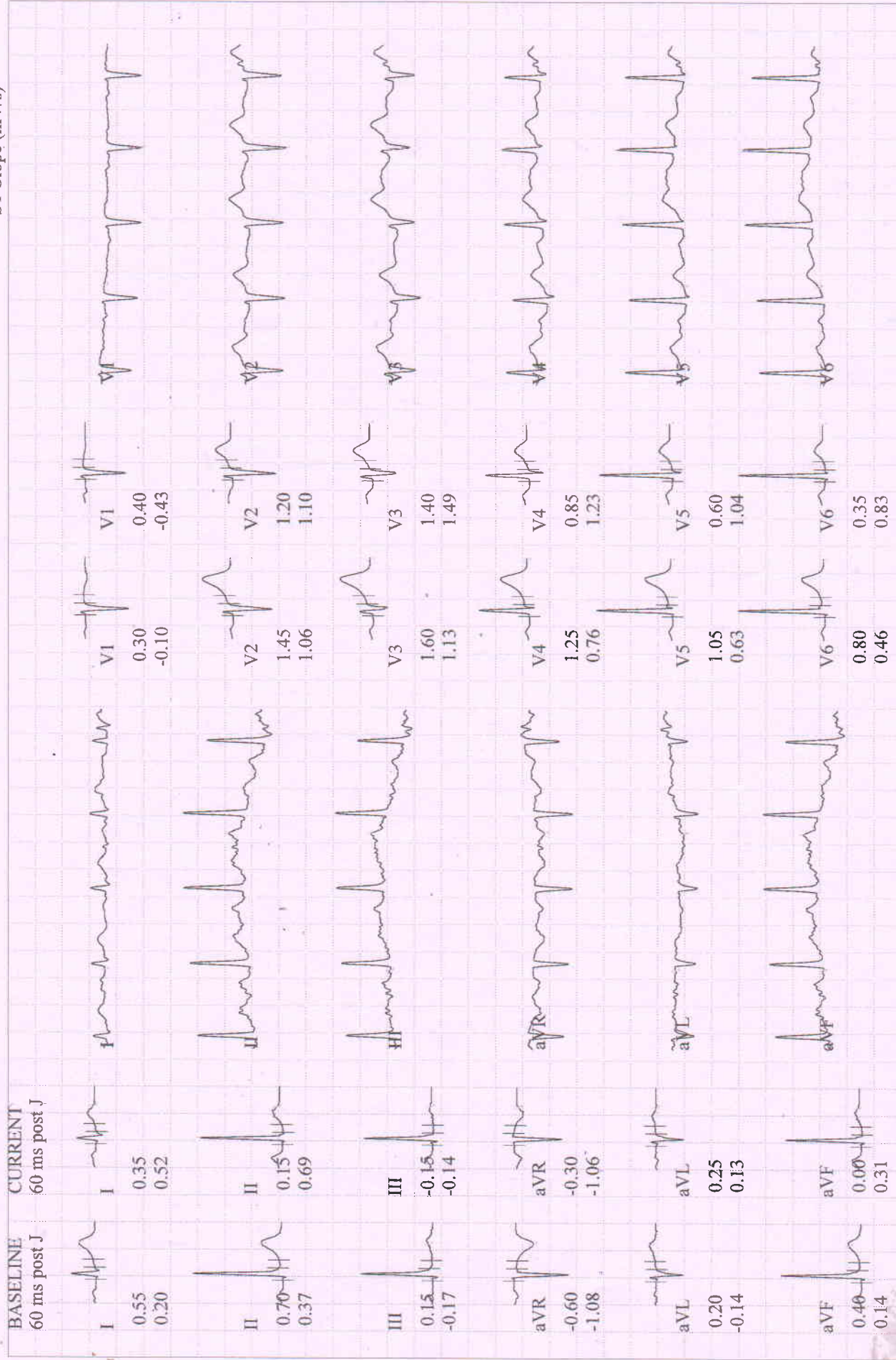

SURYAKANT, MR.
 Patient ID 202315882
 10.06.2023
 12:50:57pm

Comparative Medians Report
 EXERCISE
 STAGE 2
 05:50

150 bpm
 136/94 mmHg

BRUCE
 4.0 km/h
 12.0 %

BERLIN DIAGNOSTICS AND DAY CARE

Lead
 ST Level (mm)
 ST Slope (mV/s)

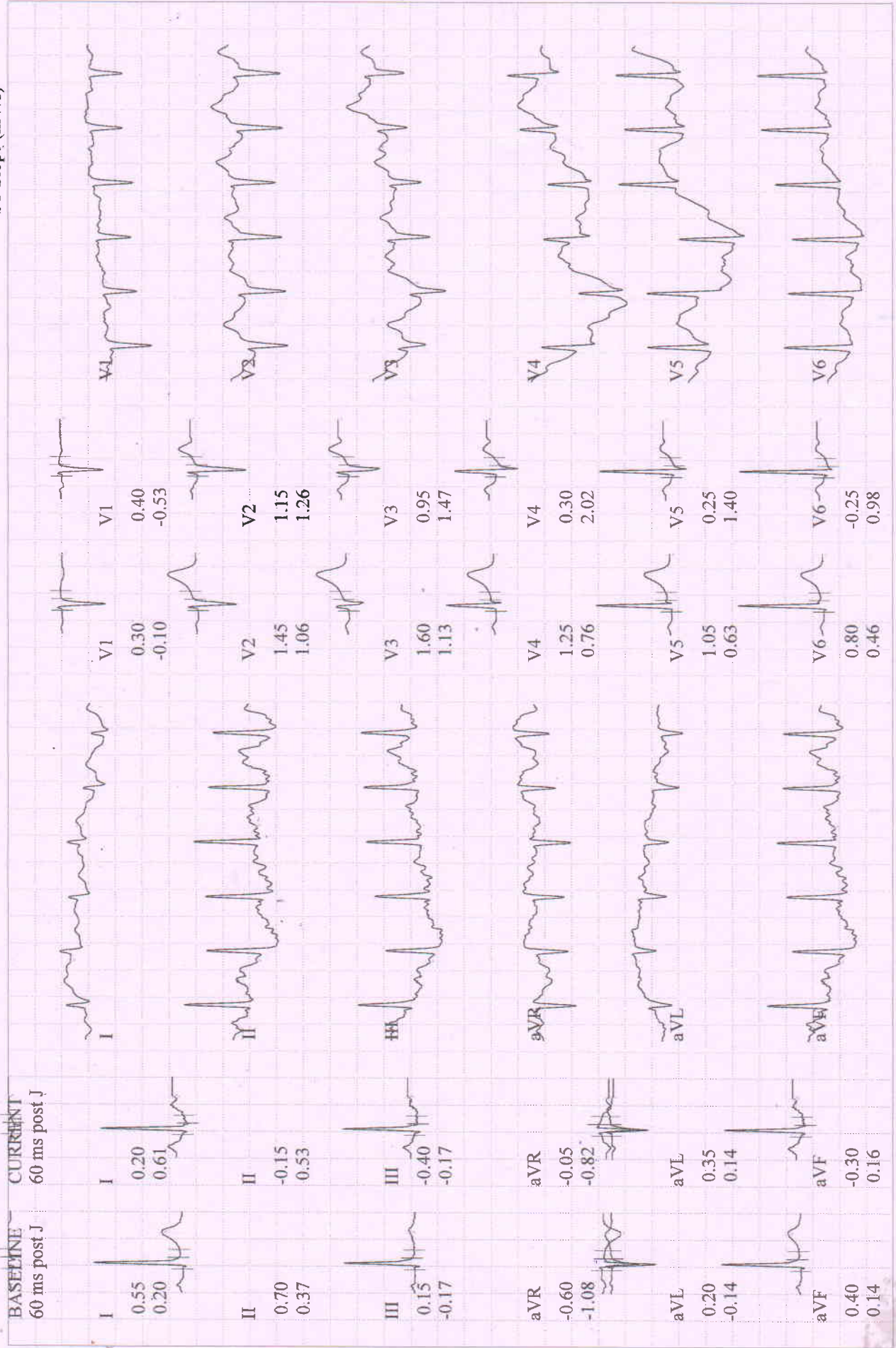

SURYAKANT, MR.
Patient ID 202315882
10.06.2023
12:52:16pm

12-Lead Report (PEAK EXERCISE)

EXERCISE
STAGE 3
07:04
BRUCE
5.4 km/h
14.0 %

166 bpm
146/98 mmHg

BERLIN DIAGNOSTICS AND DAY CARE

Measured at 60ms Post J (10mm/mV)
Auto Points

Lead	ST(mm)	Lead	ST(mm)
I	0.45	V1	0.30
II	-0.10	V2	1.05
III	-0.50	V3	1.05
aVR	-0.15	V4	0.35
aVL	0.45	V5	0.10
aVF	-0.30	V6	-0.20

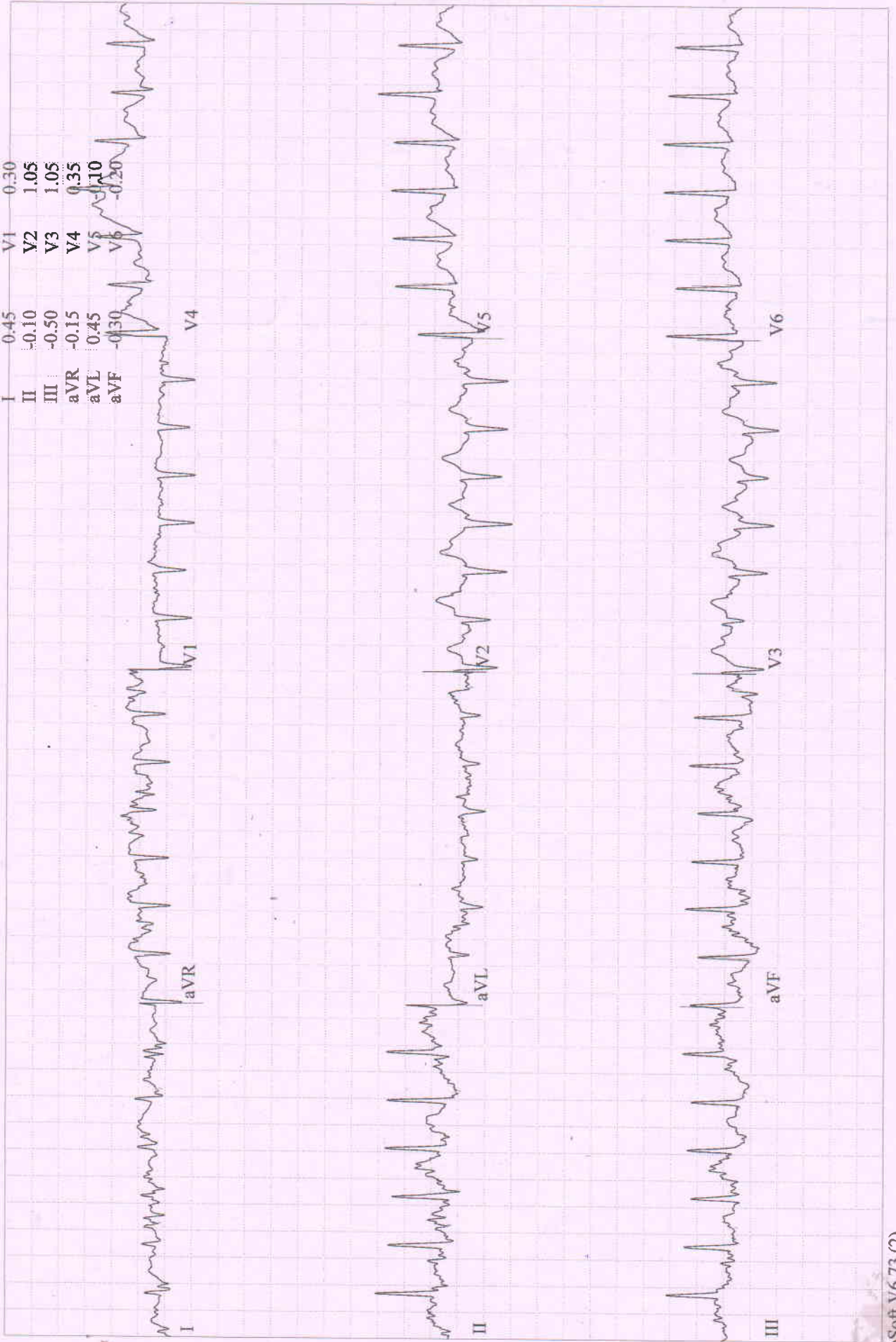

SURYAKANT, MR.
 Patient ID 202315882
 10.06.2023
 12:53:00pm

Comparative Medians Report
RECOVERY
 #1
 00:50

137 bpm
 140/94 mmHg

BRUCE
 0.0 km/h
 0.0 %

BERLIN DIAGNOSTICS AND DAY CARE

Lead
 ST Level (mm)
 ST Slope (mV/s)

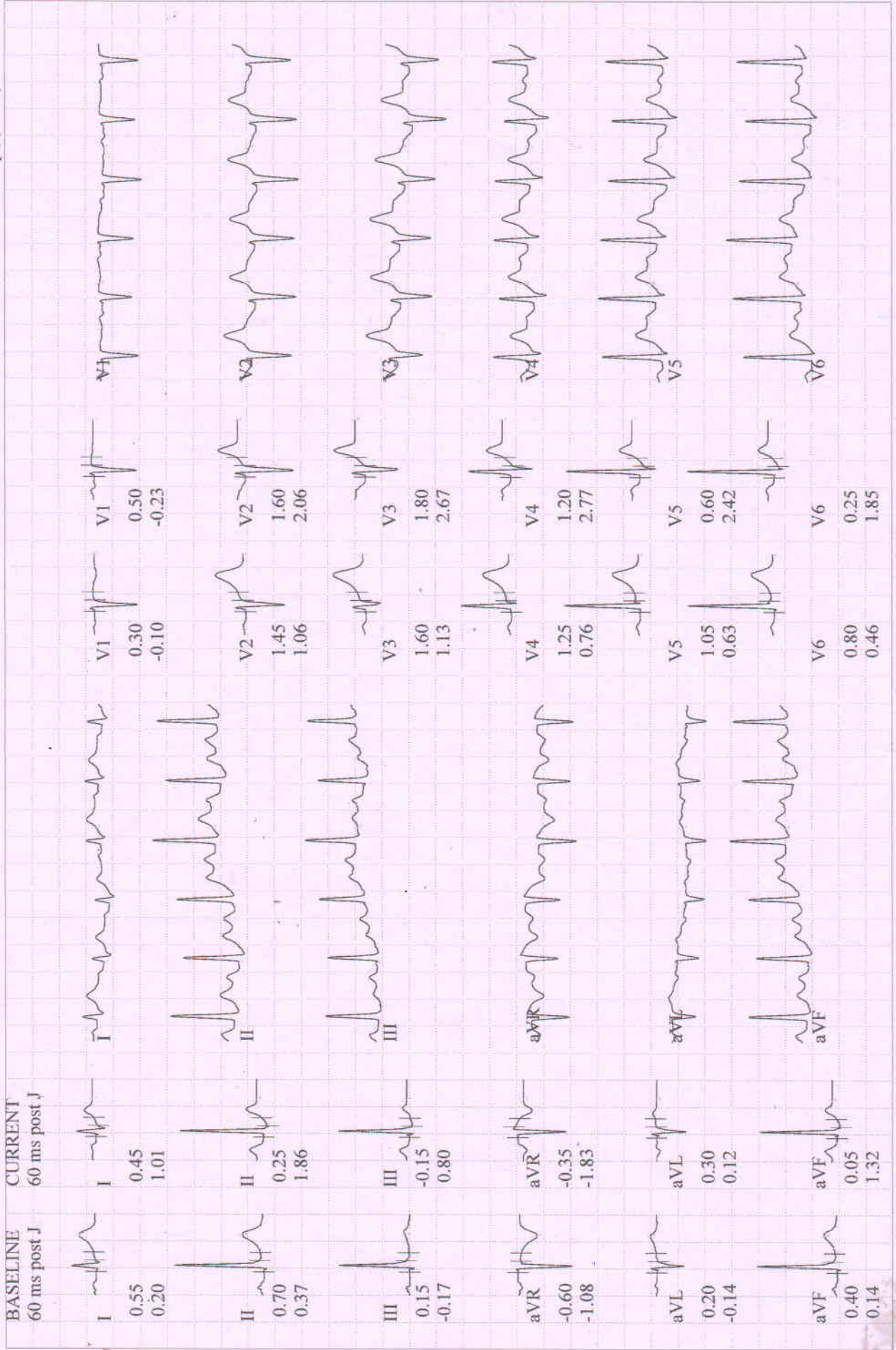

SURYAKANT, MR.
 Patient ID 202315882
 10.06.2023
 12:54:01pm

Comparative Medians Report
 RECOVERY
 #1
 01:50

111 bpm
 130/90 mmHg

BRUCE
 0.0 km/h
 0.0 %

BERLIN DIAGNOSTICS AND DAY CARE

Lead
 ST Level (mm)
 ST Slope (mV/s)

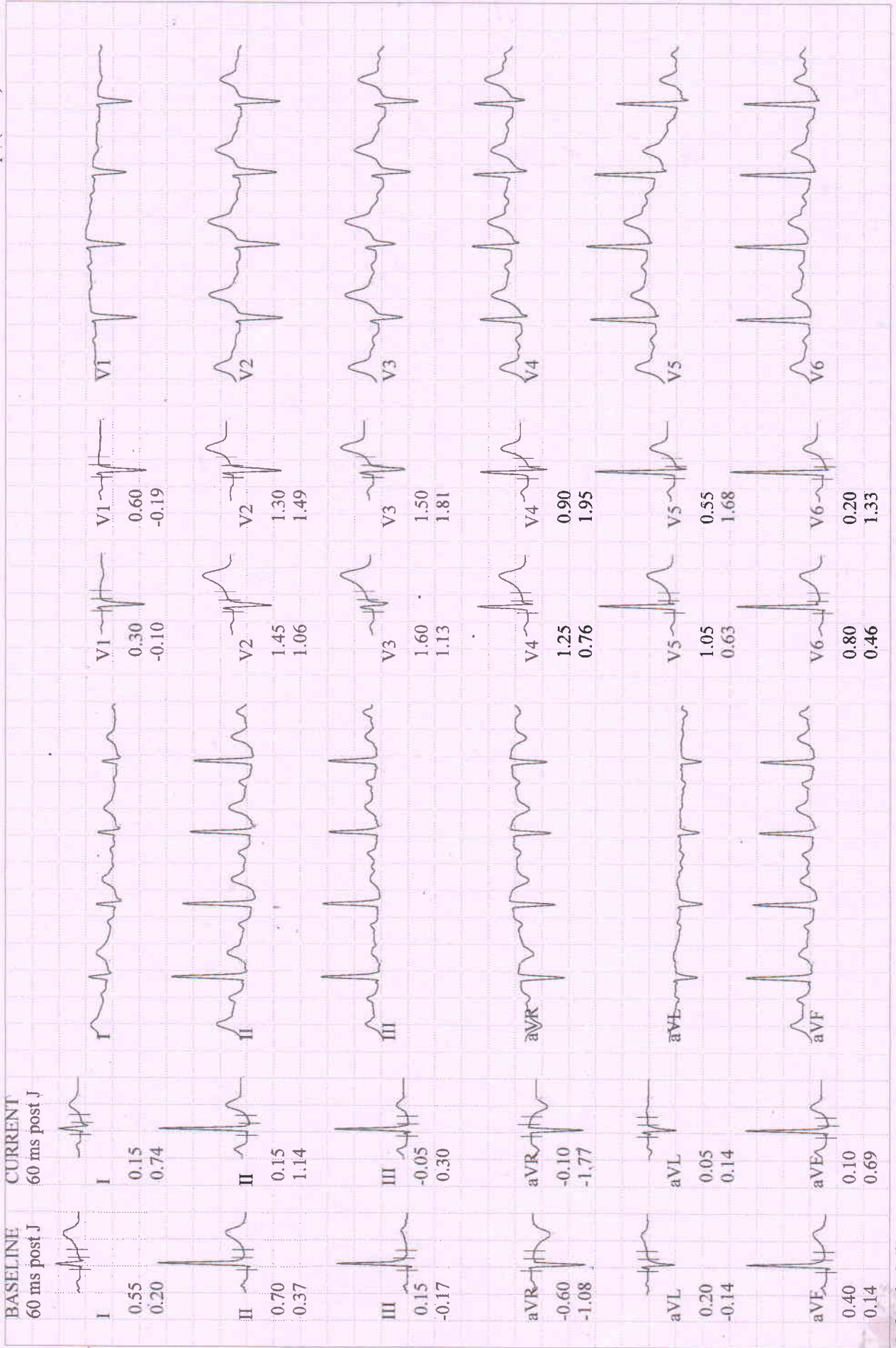

SURYAKANT, MR.
 Patient ID 202315882
 10.06.2023
 12:54:50pm

Comparative Medians Report

BRUCE
 0.0 km/h
 0.0 %

RECOVERY
 #1
 02:40

100 bpm
 120/80 mmHg

BERLIN DIAGNOSTICS AND DAY CARE

Lead
 ST Level (mm)
 ST Slope (mV/s)

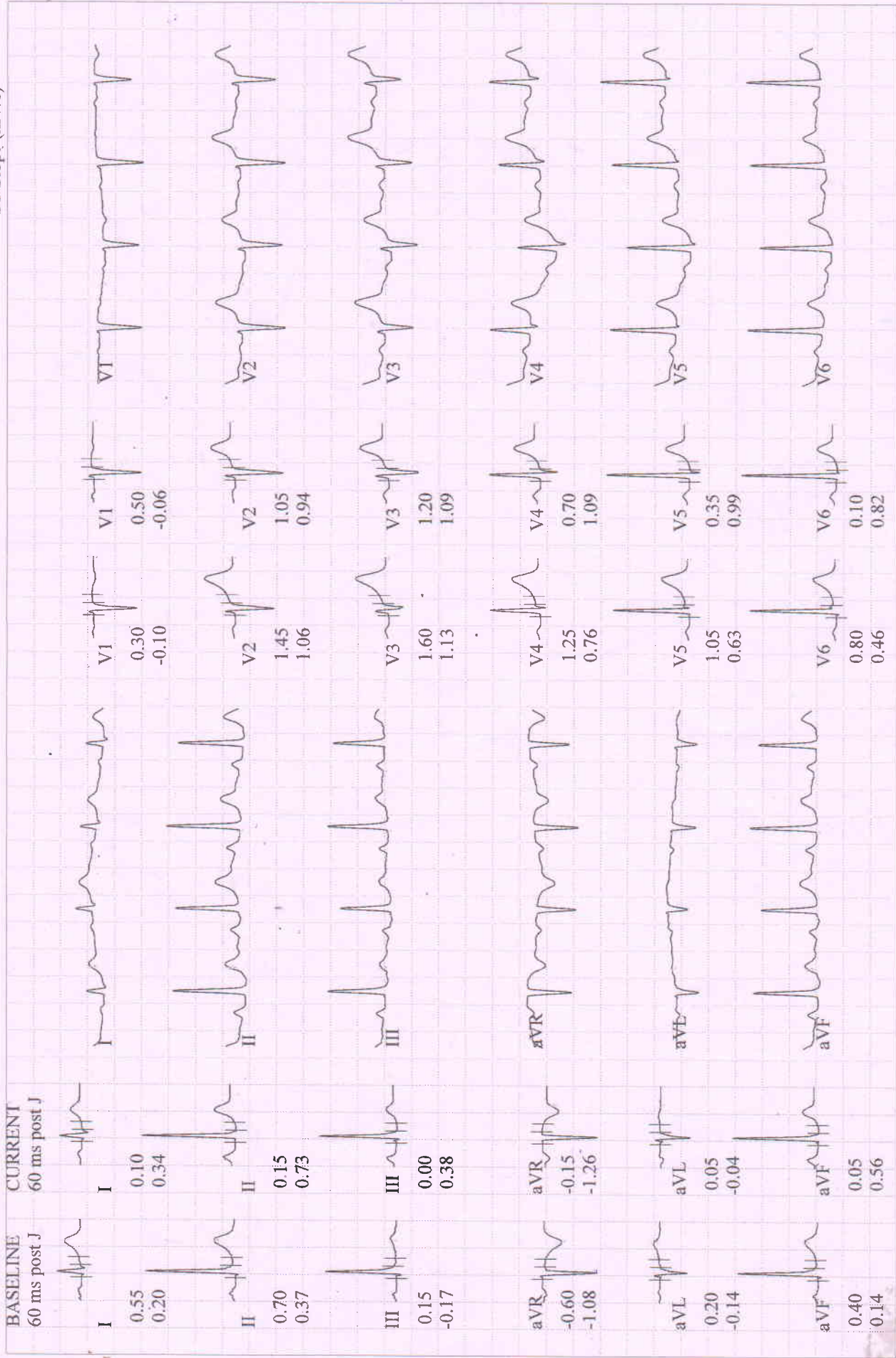

SURYAKANT, MR.

Patient ID 202315882

10.06.2023

12:38:40pm

BASELINE EXERCISE	MAX. ST EXERCISE	PEAK EXERCISE	TEST END RECOVERY	BASELINE EXERCISE	MAX. ST EXERCISE	PEAK EXERCISE	TEST END RECOVERY
0:00 65 bpm 120/80 mmHg	6:29 164 bpm 146/98 mmHg	7:04 166 bpm 146/98 mmHg	2:26 100 bpm 120/80 mmHg	0:00 65 bpm 120/80 mmHg	6:29 164 bpm 146/98 mmHg	7:04 166 bpm 146/98 mmHg	2:26 100 bpm 120/80 mmHg
I 0.55 mm 0.20 mV/s 	I 0.80 0.68 	I 0.35 1.16 	I 0.15 0.48 	V1 0.30 -0.10 	V1 0.50 -0.65 	V1 0.40 -0.29 	V1 0.50 -0.12
II 0.70 0.37 	II -0.45 0.35 	II -0.45 1.05 	II 0.15 1.01 	V2 1.45 1.06 	V2 0.35 0.91 	V2 1.05 2.08 	V2 1.05 1.04
III 0.15 -0.17 	III -1.30 0.01 	III -0.80 -0.17 	III 0.00 0.48 	V3 1.60 1.13 	V3 1.00 1.43 	V3 1.05 2.17 	V3 1.25 1.29
aVR -0.60 -1.08 	aVR -0.15 -0.75 	aVR 0.05 -1.15 	aVR -0.10 -1.49 	V4 1.25 0.76 	V4 0.20 1.46 	V4 0.05 2.27 	V4 0.70 1.30
aVL 0.20 -0.14 	aVL 1.05 -0.04 	aVL 0.55 0.60 	aVL 0.05 -0.10 	V5 1.05 0.63 	V5 -0.65 1.11 	V5 -0.20 2.12 	V5 0.40 1.27
aVF 0.40 0.14 	aVF -0.85 0.15 	aVF -0.60 0.40 	aVF 0.05 0.83 	V6 0.80 0.46 	V6 -0.20 0.94 	V6 -0.15 1.48 	V6 0.15 1.00

Tabular Summary

SURYAKANT, MR.

Patient ID 202315882

10.06.2023 Male 175 cm 74.3 kg

12:38:40pm 29yrs Asian

Meds:

Test Reason:

Medical History:

Ref. MD: Ordering MD:

Technician: Test Type:

Comment:

BRUCE: Total Exercise Time 07:03
 Max HR: 171 bpm 89% of max predicted 191 bpm HR at rest: 59
 Max BP: 146/98 mmHg BP at rest: 120/80 Max RPP: 22922 mmHg*bpm

Maximum Workload: 10.00 METS

Max. ST: -1.30 mm, 0.00 mV/s in III; EXERCISE STAGE 3 06:29

Arrhythmia: PVC:8, PSVC:4

ST/HR index: 0.84 μ V/bpm

Reasons for Termination: Target heart rate achieved

Summary: Resting ECG: normal. Functional Capacity: normal. HR Response to Exercise: appropriate. BP Response to Exercise: normal resting BP - appropriate response. Chest Pain: none.

Conclusion: (-ve) TMT is insignificant ^{wave} changes.

- Normal Study.

DR. R.K. CHATURVEDI
 M.B.B.S., M.D (NIMED)
 DIP. CARDIOLOGY

BERLIN
 DIAGNOSTICS & DAY CARE
R. K. CHATURVEDI
 MBBS, MD (N. Medicine)
 Fellowship from Houston University, USA
 Reg. No.-62434 (Bihar)

10/06/2023

Phase Name	Stage Name	Time in Stage	Speed (km/h)	Grade (%)	Workload (METS)	HR (bpm)	BP (mmHg)	RPP (mmHg*bpm)	VE (/min)	ST Level (III mm)	Comment
PRETEST	SUPINE	04:54	0.00	0.00	1.0	72	120/80	8640	0	0.10	
	STANDING	00:16	0.00	0.00	1.0	70	120/80	8400	0	0.10	
	HYPERV.	00:41	0.00	0.00	1.0	85	120/80	9800	0	0.15	
EXERCISE	WARM-UP	00:31	1.60	0.00	1.3	64	120/80	7680	0	0.10	
	STAGE 1	03:00	2.70	10.00	4.6	110	128/88	14080	0	-0.25	
	STAGE 2	03:00	4.00	12.00	7.0	150	136/94	20400	0	-0.50	
RECOVERY	STAGE 3	01:04	5.40	14.00	10.0	166	146/98	24236	6	-0.80	
		02:44	0.00	0.00	1.0	99	120/80	11880	0	0.00	





Patient Name	MR. SURYKANT	Requested By	MEDIWHEEL
MRN	BER/202315882/OPD	Procedure Date	10.06.2023
Age/Sex	29 Y/MALE	Hospital	BERLIN DIAGNOSTICS & DAY CARE

USG WHOLE ABDOMEN

Liver : The liver is normal in size (**14.6 cm**) and outline. It shows a uniform echopattern. No obvious focal or diffuse pathology is seen. The intra and extra hepatic biliary passage are not dilated. The portal vein is normal in caliber at the porta hepatis.

Gall bladder : The gall bladder is normal in size, has normal wall thickness with no evidence of calculi.

CBD : The CBD is of normal caliber.

Pancreas : The pancreas is normal in size and echogenicity with distinct outline. No obvious focal lesion is seen.

Kidneys : Both kidneys were normal in position:

Right kidney measures **8.9 cm**

Left Kidney measures **9.9 cm**

The renal cortical thickness and corticomedullary differentiation were adequate on both sides. No evidence of renal calculus or hydronephrosis seen on either sides.

Spleen : The spleen is normal in size and echogenicity.

Urinary Bladder : The urinary bladder is normal in size. Its walls show a smooth outline. There is no evidence of any intraluminal or perivesical abnormality.

Prostate : The prostate is normal in size, measures (**10.2 gm**) and shows normal parenchymal echogenicity.

No significant probe tenderness in RIF.

No evidence of ascites or lymphadenopathy seen.

IMPRESSION : NORMAL STUDY.

Please correlate clinically.

Dr. Ambuj Srivastav
M.D. Consultant Radiologist.

We regret typographical errors if any. Please contact us for correction.
Typed by : Reshma



 GPS Map Camera

Ranchi, Jharkhand, India

C92F+49M, Booty Rd, Vijay Nagar, Bariatu, Ranchi,
Jharkhand 834009, India

Lat 23.400477°

Long 85.373371°

10/06/23 10:39 AM GMT +05:30

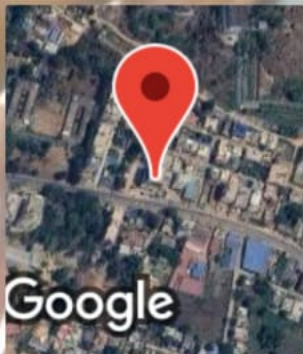

आयकर विभाग
INCOME TAX DEPARTMENT



भारत सरकार
GOVT. OF INDIA

SURYAKANT

DINESH KUMAR SINGH

26/08/1993

Permanent Account Number

GCPPS2105P

Signature



R

PA VIEW

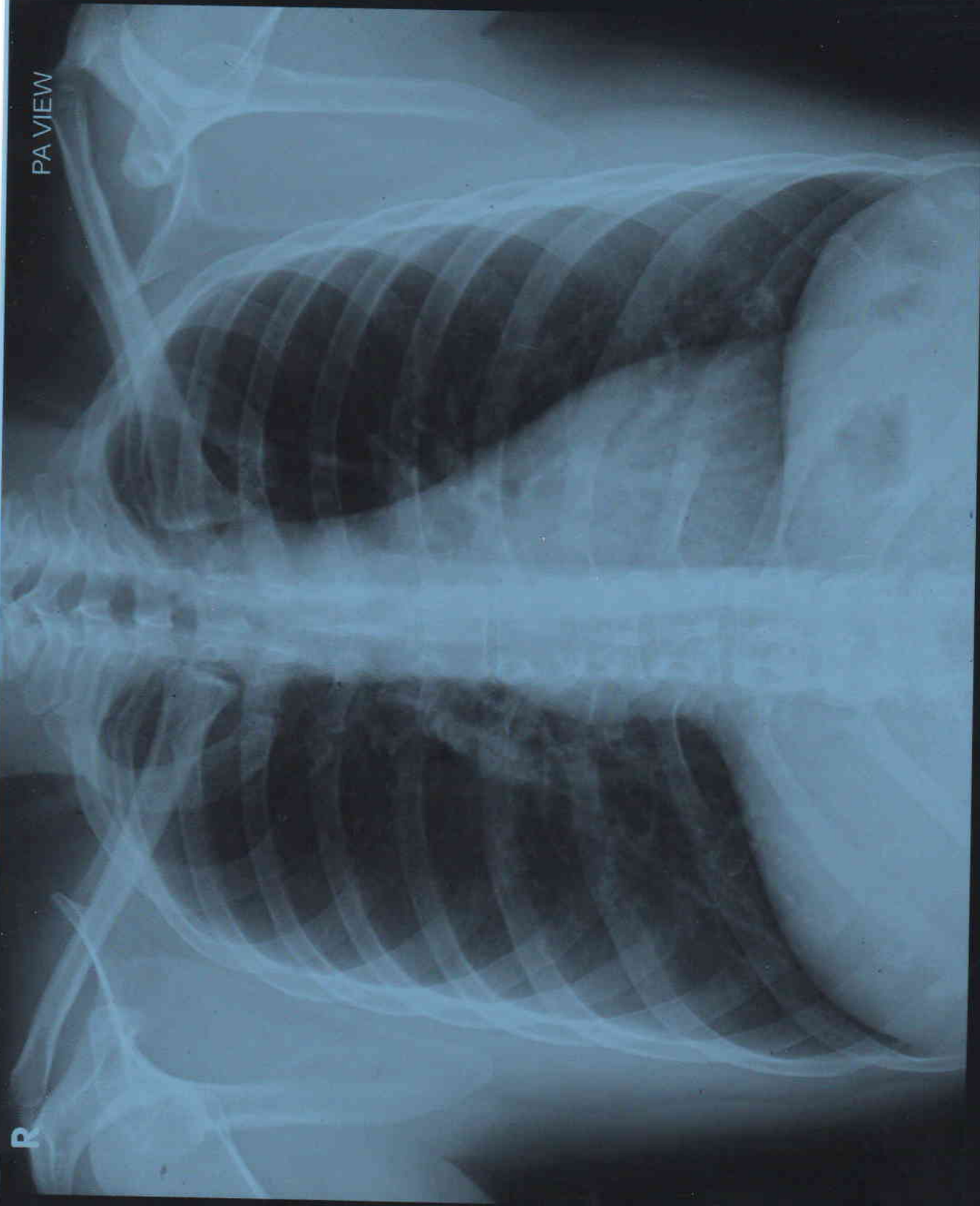

SURYKANT AGE 29Y/M MEDIWHEEL BER/202315882 CHEST PA VIEW 10/06/2023
BERLIN DIAGNOSTICS & DAY CARE, BARIATU ROAD, RANCHI.



PATIENT NAME	: MR. SURYKANT	PATIENT ID	: BER/202315882
AGE	: 29 Y	SEX	: MALE
REF. PHY.	: MEDIWHEEL	STUDY DATE	: 10-Jun-2023

X - RAY CHEST PA VIEW

FINDINGS :

Both lung fields are clear.

Both costophrenic angles appear normal.

The tracheal lucency is centrally placed.

The mediastinal and diaphragmatic outlines appear normal.

The heart shadow is normal.

The bony thoracic cage and soft tissues are normal.

IMPRESSION : The study is within normal limits.

Dr AMIT KHARAT
MBBS, DMRC, DNB, M/NAME, PHD, FICR
Consultant Radiologist
Reg No: 60850

Dr Amit Kharat
10th Jun 2023

