

To,

The Coordinator,
Mediwheel (Arcofemi Healthcare Limited)
Helpline number: 011- 41195959

Dear Sir / Madam,

Sub: Annual Health Checkup for the employees of Bank of Baroda

This is to inform you that the following spouse of our employee wishes to avail the facility of Cashless Annual Health Checkup provided by you in terms of our agreement.

PARTICULARS OF HEALTH CHECK UP BENEFICIARY	
NAME	URMILA SINGH
DATE OF BIRTH	07-07-1971
PROPOSED DATE OF HEALTH CHECKUP FOR EMPLOYEE SPOUSE	25-06-2022
BOOKING REFERENCE NO.	22J58122100020336S
SPOUSE DETAILS	
EMPLOYEE NAME	MR. SINGH SARJIT
EMPLOYEE EC NO.	58122
EMPLOYEE DESIGNATION	BRANCH HEAD
EMPLOYEE PLACE OF WORK	GHAZIABAD, INDIRAPURAM
EMPLOYEE BIRTHDATE	01-05-1965

This letter of approval / recommendation is valid if submitted along with copy of the Bank of Baroda employee id card. This approval is valid from 15-06-2022 till 31-03-2023. The list of medical tests to be conducted is provided in the annexure to this letter. Please note that the said health checkup is a **cashless facility** as per our tie up arrangement. We request you to attend to the health checkup requirement of our employee's spouse and accord your top priority and best resources in this regard. The EC Number and the booking reference number as given in the above table shall be mentioned in the invoice, invariably.

We solicit your co-operation in this regard.

Yours faithfully,

Sd/-

Chief General Manager
HRM Department
Bank of Baroda

(Note: This is a computer generated letter. No Signature required. For any clarification, please contact Mediwheel (Arcofemi Healthcare Limited))

Fwd: Health Check up Booking Confirmed Request(bobS12899),Package Code-PKG10000269, Beneficiary Code-52356

Sarjit Singh Singh Singh <sarjitsinghbob@gmail.com>

Fri 6/24/2022 6:32 PM

To: Indirapuram,Ghaziabad , Delhi Metro-ii Region <VJGHIN@bankofbaroda.com>

****सावधान:** यह मेल बैंक डोमेन के बाहर से आया है. अगर आप प्रेषक को नहीं जानते तो मेल में दी गयी लिंक पर क्लिक ना करें या अटैचमेंट ना खोलें.

****CAUTION:** THIS MAIL IS ORIGINATED FROM OUTSIDE OF THE BANK'S DOMAIN. DO NOT CLICK ON LINKS OR OPEN ATTACHMENTS UNLESS YOU KNOW THE SENDER.

----- Forwarded message -----

From: **Customer Care :Mediwheel : New Delhi** <customercare@mediwheel.in>

Date: Fri, 24 Jun, 2022, 6:28 pm

Subject: Health Check up Booking Confirmed Request(bobS12899),Package Code-PKG10000269, Beneficiary Code-52356

To: sarjitsinghbob@gmail.com <sarjitsinghbob@gmail.com>

Cc: Wellness : Mediwheel : New Delhi <wellness@mediwheel.in>

011-41195959

Email:wellness@mediwheel.in

Hi **Manipal Hospitals**;

Diagnostic/Hospital Location :**NH-24 Hapur Road,Oppo. Bahmeta Village, Near Lancroft Golf Links Apartment,City:Ghaziabad**

We have received the confirmation for the following booking .

Beneficiary Name : PKG10000269

Beneficiary Name : urmila singh

Member Age : 50

Member Gender : Female

Member Relation: Spouse

Package Name : Metro Full Body Health Checkup Female Above 40 Mammography Not Available

Location : GHAZIABAD,Uttar Pradesh=NULL

Contact Details : 9458886650

Booking Date : 15-06-2022

Appointment : 25-06-2022
Date

Instructions to undergo Health Check:

1. Please ensure you are on complete fasting for 10-To-12-Hours prior to check.
2. During fasting time do not take any kind of medication, alcohol, cigarettes, tobacco or any other liquids (except Water) in the morning.
3. Bring urine sample in a container if possible (containers are available at the Health Check centre).
4. Please bring all your medical prescriptions and previous health medical records with you.
5. Kindly inform the health check reception in case if you have a history of diabetes and cardiac problems.

For Women:

1. Pregnant Women or those suspecting are advised not to undergo any X-Ray test.
2. It is advisable not to undergo any Health Check during menstrual cycle.

We request you to facilitate the employee on priority.

© 2022-2023 , Arcofemi Healthcare Limited.



बैंक ऑफ बरोडा
Bank of Baroda



नाम
Name SARJIT SINGH

कर्मचारी कूट क्र.
E. C. No. 58122

Sarjit Singh

जायिकता प्राधिकारी, मु. प्र. (सु.), अ. ज. म., न. वि.
Issuing Authority, CM (S), ZO, NO.

Sarjit Singh

धारक के हस्ताक्षर
Signature of Holder



भारत सरकार

GOVERNMENT OF INDIA



सरजीत सिंह

Sarjit Singh

जन्म तिथि/DOB: 01/05/1965

पुरुष/ MALE

Mobile No: 9458886650

5565 4979 6233

VID : 9135 7802 5715 4239



मेरा आधार. मेरी पहचान



मायलोकनविशेष पहचान प्राधिकरण
UNIQUE IDENTIFICATION AUTHORITY OF INDIA

Download Date: 16/11/2021

पता:
बारा: गरीब दास, जी-577, गोविन्दपुरम, गाजियाबाद,
उत्तर प्रदेश - 201013

Address :
C/O: Garib Dass,
G-577, Govindpuram,
Ghaziabad,
Uttar Pradesh -
201013

Issue Date: 09/11/2021

5565 4979 6233



1947



help@uidai.gov.in



www.uidai.gov.in

P.O. Box No. 1947,
Mumbai - 400 001

LABORATORY REPORT

Name	SARJIT SINGH	Age	57y 1m 24d	Gender	MALE
MRN	GHZB-0000175081	Visit No	V0000000001-GHZB		
Lab No	G000320803	Collected On	25/06/2022 9:52AM	Received On	25/06/2022 9:59AM
Referred By	Deepak Verma	Reported On	25/06/2022 2:57PM		

Test Name	Result	Criticality Factor	Biological Reference Interval	Test Method
GLUCOSE, FASTING (F) (Serum Fasting)	119 mg/dl		70 - 110 mg/dl	

***** END OF REPORT *****

Processed by :- SHAHID SAIFI

Alka
MCT-39093
DR ALKA DIXIT VATS
CONSULTANT PATHOLOGIST
PATHOLOGIST

Report Printed On: 27/6/2022 3:36PM

Page 1 of 1

LABORATORY REPORT

Name	SARJIT SINGH	Age	57y 1m 24d	Gender	MALE
MRN	GHZB-0000175081	Visit No	V0000000001-GHZB		
Lab No	G000320839	Collected On	25/06/2022 12:17PM	Received On	25/06/2022 12:18PM
Referred By	Deepak Verma	Reported On	25/06/2022 3:01PM		

Test Name	Result	Criticality Factor	Biological Reference Interval
-----------	--------	--------------------	-------------------------------

URINE EXAMINATION, ROUTINE (Urine)

PHYSICAL EXAMINATION

Colour	PALE YELLOW
Appearance	CLEAR
pH	6.0
Specific gravity	1.010

CHEMICAL EXAMINATION

Glucose	Nil
Protein	Absent
Ketone bodies	Absent
Urobilinogen	Absent

MICROSCOPIC EXAMINATION

Leukocytes	2-3 /HPF
Erythrocytes	NIL
Epithelial Cells	0-1 /HPF
Casts	NIL
Crystals	NIL
Others	NIL

..... END OF REPORT

Processed by :- KAPIL GAUR

Alka
MCT-39093
DR ALKA DIXIT VATS
CONSULTANT PATHOLOGIST
PATHOLOGIST

Report Printed On: 27/6/2022 3:36PM

Page 1 of 1

LABORATORY REPORT

Name	SARJIT SINGH	Age	57y 1m 24d	Gender	MALE
MRN	GHZB-0000175081	Visit No	V0000000001-GHZB		
Lab No	G000320804	Collected On	25/06/2022 9:53AM	Received On	25/06/2022 9:59AM
Referred By	Deepak Verma	Reported On	25/06/2022 3:05PM		

Test Name

ESR (WESTERGREIN),AUTOMATED ERYTHROCYTE
SEDIMENTATION RATE

Result

40 mm/1st hour

**Criticality
Factor**

**Biological
Reference Interval**

0 - 15 mm/Hr

..... END OF REPORT

Processed by :- KAPIL GAUR

ms
mcx-39093
DR ALKA DIXIT VATS
CONSULTANT PATHOLOGIST
PATHOLOGIST

LABORATORY REPORT

Name	SARJIT SINGH	Age	57y 1m 24d	Gender	MALE
MRN	GHZB-0000175081	Visit No	V0000000001-GHZB		
Lab No	G000320804	Collected On	25/06/2022 9:53AM	Received On	25/06/2022 9:59AM
Referred By	Deepak Verma	Reported On	25/06/2022 12:52PM		

Test Name	Result	Criticality Factor	Biological Reference Interval
BLOOD GROUP (A, B, O) AND RH FACTOR WITH REVERSE GROUPING (Whole Blood)			
BLOOD GROUPING	"AB"		
RH TYPING	POSITIVE		
HEMOGLOBIN, HB	13.9 g/dl		12 - 16 gm/ dl
MEAN CORPUSCULAR HAEMOGLOBIN CONCENTRATION, MCHC	33.9 g/dl		33 - 36%
MEAN CORPUSCULAR HAEMOGLOBIN, MCH	30.4 pg		26 -34 pg
MEAN CORPUSCULAR VOLUME, MCV	89.7 fl		77 - 97 fl
PLATELET COUNT	224 x10 ³ cells/ Cumm		150x10 ³ - 400x10 ³ cells/cumm
RED BLOOD CELLS, RBC COUNT	4.57 million/cu mm		3.8 - 5.3 millions /cumm
RED CELL DISTRIBUTION WIDTH, RDW	13.4 %		11.5 - 14.5 %
LEUCOCYTE COUNT, TOTAL (TLC), AUTOMATED	6.74 x10 ³ cells/ Cumm		4x10 ³ - 11x10 ³ cells/cumm
HEMATOCRIT (HCT)	41.0 %		34 -45%
BASOPHILS	00 %		0 - 2%
EOSINOPHILS	03 %		2 -7 %
LYMPHOCYTES	35 %		17 - 45 %
MONOCYTES	05 %		4 - 13%
NEUTROPHILS	57 %		40 - 80%

Report Printed On: 27/6/2022 3:37PM

Page 2 of 5

LABORATORY REPORT

Name	SARJIT SINGH	Age	57y 1m 24d	Gender	MALE
MRN	GHZB-0000175081	Visit No	V0000000001-GHZB		
Lab No	G000320804	Collected On	25/06/2022 9:53AM	Received On	25/06/2022 9:59AM
Referred By	Deepak Verma	Reported On	25/06/2022 11:27AM		

..... END OF REPORT

Processed by :- SHAHID SAIFI

DR CHARU AGARWAL
CONSULTANT PATHOLOGIST
Pathologist

Report Printed On: 27/6/2022 3:37PM

Page 3 of 5

LABORATORY REPORT

Name	SARJIT SINGH	Age	57y 1m 24d	Gender	MALE
MRN	GHZB-0000175081	Visit No	V0000000001-GHZB		
Lab No	G000320804	Collected On	25/06/2022 9:53AM	Received On	25/06/2022 9:59AM
Referred By	Deepak Verma	Reported On	25/06/2022 11:52AM		

Test Name	Result	Criticality Factor	Biological Reference Interval	Test Method
KIDNEY FUNCTION TESTS (Serum)				
UREA	20.3 mg/dl		15 - 40 mg/dl	
CREATININE, SERUM	0.99 mg/dl		0.7 - 1.2 mg/dl	
URIC ACID	6.1 mg/dl		4 - 8.5 mg/dl	
SODIUM, SERUM	136.5 mmol/L		136 - 144 mmol/ L	
POTASSIUM, SERUM	4.44 mmol/L		3.6 - 5.1 mmol/L	
CHLORIDE, SERUM	102.4 mmol/L		101 - 111 mmol/L	
LIPID PROFILE (Serum)				
CHOLESTEROL, TOTAL	153 mg/dl		Upto 200 mg/dl	
TRIGLYCERIDES, SERUM	135 mg/dl		Upto 150 mg/dl	
CHOLESTEROL, HDL, DIRECT	44 mg/dl		35 - 65 mg/dl	
CHOLESTEROL, LDL, DIRECT	82 mg/dl		0 -120 mg/dl	
Cholesterol, VLDL	27 mg/dl		0 - 35 mg/dl	
LIVER FUNCTION TESTS (Serum)				
BILIRUBIN, TOTAL	0.63 mg/dl		0.3 -1.2 mg/dl	
BILIRUBIN, DIRECT	0.13 mg/dl		0 - 0.3 mg/dl	

Report Printed On: 27/6/2022 3:37PM

LABORATORY REPORT

Name	SARJIT SINGH	Age	57y 1m 24d	Gender	MALE
MRN	GHZB-0000175081	Visit No	V0000000001-GHZB		
Lab No	G000320804	Collected On	25/06/2022 9:53AM	Received On	25/06/2022 9:59AM
Referred By	Deepak Verma	Reported On	25/06/2022 11:52AM		

Test Name	Result	Criticality Factor	Biological Reference Interval	Test Method
Indirect Bilirubin	0.50		0.1 - 0.3 mg/dl	
TOTAL PROTEIN, SERUM	8.0 g/dl		6.6 - 8.7 g/dl	
ALBUMIN, SERUM	4.69 g/dl		3.5 - 5.2 gm/dl	
A/G RATIO (ALBUMIN / GLOBULIN RATIO)	1.42		1:1 - 2.5:1	
GLOBULIN, SERUM	3.3			
SGPT	60 IU/L		17 - 63 IU/L	
SGOT	41 IU/L		0 - 40 IU/L	
GGTP, GGT, GAMMA GT, GAMMA GLUTAMYL TRANSPEPTIDASE	48 IU/L		7 - 50 U/L	
ALKALINE PHOSPHATASE, ALP	73 IU/L		32 - 91 IU/L	

***** END OF REPORT *****

Processed by :- SHAHID SAIFI

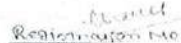
 Registration No: 45422
DR CHARU AGARWAL
 CONSULTANT PATHOLOGIST
 Pathologist

Report Printed On: 27/6/2022 3:37PM

Page 5 of 5

LABORATORY REPORT

Name	SARJIT SINGH	Age	57y 1m 24d	Gender	MALE
MRN	GHZB-0000175081	Visit No	V0000000001-GHZB		
Lab No	G000320873	Collected On	25/06/2022 2:36PM	Received On	25/06/2022 2:36PM
Referred By	Deepak Verma	Reported On	25/06/2022 6:00PM		

Test Name	Result	Criticality Factor	Biological Reference Interval	Test Method
GLUCOSE, POST PRANDIAL (PP), 2 HOURS (Serum Post Prandial)	230 mg/dl		80 -140 mg/dl	

***** END OF REPORT *****

Processed by :- KAPIL GAUR

Alka
MCT-39093
DR ALKA DIXIT VATS
CONSULTANT PATHOLOGIST
PATHOLOGIST

Report Printed On: 27/6/2022 3:38PM

Page 1 of 1

LABORATORY REPORT

Name	SARJIT SINGH	Age	57y 1m 24d	Gender	MALE
MRN	GHZB-0000175081	Visit No	V0000000001-GHZB		
Lab No	G000320842	Collected On	25/06/2022 12:26PM	Received On	25/06/2022 12:26PM
Referred By	Deepak Verma	Reported On	27/06/2022 11:00AM		

Test Name	Result	Criticality Factor	Biological Reference Interval
-----------	--------	--------------------	-------------------------------

STOOL EXAMINATION, ROUTINE, STOOL, R/E (Stool)

PHYSICAL EXAMINATION

Colour	Brownish
Consistency	Loose
Mucus	Present

CHEMICAL EXAMINATION

Occult Blood	NEGATIVE
--------------	----------

MICROSCOPIC EXAMINATION

Cyst	Not seen
Erythrocytes	Not seen
Pus cells	Not seen
Ova	Not seen

..... END OF REPORT

Processed by :- KAPIL GAUR

Dr. Charu Agarwal
 Registration No: 112472
DR CHARU AGARWAL
 CONSULTANT PATHOLOGIST
 Pathologist

Report Printed On: 27/6/2022 3:38PM

Page 1 of 1



HCMCT

ManipalHospitals

LIFE'S ON



Name : MR SARJIT SINGH Age : 57 Yr(s) Sex :Male
Registration No : RH1421989 RefHosp No. : GHZB-175081 Lab No : 32220608852
Patient Episode : R03000039275 Collection Date : 25 Jun 2022 14:13
Referred By : MANIPAL HOSPITALS GHAZIABAD Reporting Date : 25 Jun 2022 15:19
Receiving Date : 25 Jun 2022 14:20

BIOCHEMISTRY

Test Name	Result	Unit	Biological Ref. Interval
TOTAL PSA, Serum (ECLIA)	54.450 #	ng/mL	[<3.500]

Note : PSA is a glycoprotein that is produced by the prostate gland. Normally, very little PSA is secreted in the blood. Increases in glandular size and tissue damage caused by BPH, prostatitis, or prostate cancer may increase circulating PSA levels.

Caution : Serum markers are not specific for malignancy, and values may vary by method.

Immediate PSA testing following digital rectal examination, ejaculation, prostate massage urethral instrumentation, prostate biopsy may increase PSA levels.

Some patients who have been exposed to animal antigens, may have circulating anti-animal antibodies present. These antibodies may interfere with the assay reagents to produce unreliable results.

Page 1 of 1

-----END OF REPORT-----

Neelam Singal

Dr. Neelam Singal
CONSULTANT BIOCHEMISTRY



HCMCT

ManipalHospitals

LIFE'S ON



Name : MR SARJIT SINGH Age : 57 Yr(s) Sex :Male
Registration No : RH1421989 RefHosp No. : GHZB-175081 Lab No : 32220608852
Patient Episode : R03000039275 Collection Date : 25 Jun 2022 14:13
Referred By : MANIPAL HOSPITALS GHAZIABAD Reporting Date : 25 Jun 2022 15:19
Receiving Date : 25 Jun 2022 14:20

BIOCHEMISTRY

THYROID PROFILE, Serum

			Adult > 20 yrs
T3 - Triiodothyronine (ECLIA)	1.16	ng/ml	[0.70-2.04]
T4 - Thyroxine (ECLIA)	7.93	micg/dl	[4.60-12.00]
Thyroid Stimulating Hormone (ECLIA)	2.610	µIU/mL	[0.340-4.250]

Note : TSH levels are subject to circadian variation, reaching peak levels between 2-4.a.m.and at a minimum between 6-10 pm.Factors such as change of seasons hormonal fluctuations,Ca or Fe supplements,high fibre diet,stress and illness affect TSH results.

* References ranges recommended by the American Thyroid Association

- 1) Thyroid. 2011 Oct;21(10):1081-125.PMID .21787128
- 2) <http://www.thyroid-info.com/articles/tsh-fluctuating.html>

Page 1 of 1

-----END OF REPORT-----

Neelam Singal

Dr. Neelam Singal
CONSULTANT BIOCHEMISTRY

SARJIT SINGH G000320804

Reference: Dr. DEEPAK VERMA

VID: 220108000006971

Registered On:

25/06/2022 12:18 PM

Collected On:

25/06/2022 12:18PM

Reported On:

25/06/2022 01:49 PM

PID NO: P1082200010922
Age: 57.0 Year(s) Sex: Male



HbA1c Glycated Haemoglobin

(EDTA Whole Blood)

Investigation	Observed Value	Unit	Biological Reference Interval
HbA1C- Glycated Haemoglobin (HPLC)	7.3	%	Non-diabetic: <= 5.6 Pre-diabetic: 5.7-6.4 Diabetic: >= 6.5
Estimated Average Glucose (eAG) \$	162.81	mg/dL	

Interpretation & Remark:

- HbA1c is used for monitoring diabetic control. It reflects the estimated average glucose (eAG).
 - HbA1c has been endorsed by clinical groups & ADA (American Diabetes Association) guidelines 2017, for diagnosis of diabetes using a cut-off point of 6.5%.
 - Trends in HbA1c are a better indicator of diabetic control than a solitary test.
 - Low glycated haemoglobin (below 4%) in a non-diabetic individual are often associated with systemic inflammatory diseases, chronic anaemia (especially severe iron deficiency & haemolytic), chronic renal failure and liver diseases. Clinical correlation suggested.
 - To estimate the eAG from the HbA1C value, the following equation is used: $eAG(mg/dl) = 28.7 \times A1c - 46.7$
 - Interference of Haemoglobinopathies in HbA1c estimation.
 - For HbF > 25%, an alternate platform (Fructosamine) is recommended for testing of HbA1c.
 - Homozygous hemoglobinopathy is detected, fructosamine is recommended for monitoring diabetic status
 - Heterozygous state detected (D10/ turbo is corrected for HbS and HbC trait).
 - In known diabetic patients, following values can be considered as a tool for monitoring the glycemic control. Excellent Control - 6 to 7 %, Fair to Good Control - 7 to 8 %, Unsatisfactory Control - 8 to 10 % and Poor Control - More than 10 %.
- Note : Hemoglobin electrophoresis (HPLC method) is recommended for detecting hemoglobinopathy.

-- End of Report --



RADIOLOGY REPORT

Name	SARJIT SINGH	Modality	US
Patient ID	GHZB-0000175081	Accession No	1110459
Gender/Age	M / 57Y 1M 24D	Scan Date	25-06-2022 10:54:05
Ref. Phys	Dr. Deepak Verma	Report Date	25-06-2022 12:05:59

USG ABDOMEN & PELVIS WITH PVR FINDINGS

LIVER: appears normal in size (measures 141 mm) and shape but shows diffuse increase in liver echotexture, in keeping with diffuse grade I fatty infiltration. Rest normal.

SPLEEN: Spleen is normal in size (measures 87 mm), shape and echotexture. Rest normal.

PORTAL VEIN: Appears normal in size and measures 10.4 mm.

COMMON BILE DUCT: Appears normal in size and measures 4.8 mm.

IVC, HEPATIC VEINS: Normal.

BILIARY SYSTEM: Normal.

GALL BLADDER: Gall bladder is well distended. Wall thickness is normal and lumen is echofree. Rest normal.

PANCREAS: Pancreas is normal in size, shape and echotexture. Rest normal.

KIDNEYS: Bilateral kidneys are normal in size, shape and echotexture. Cortico-medullary differentiation is maintained. Rest normal.

Right Kidney: measures 108 x 44 mm. Few small simple anechoic cortical cysts are seen with the largest one measuring 7 x 5 mm at lower pole.

Left Kidney: measures 87 x 51 mm. A cortical cyst with cyst wall calcification measuring 11 x 7 mm is seen at mid pole.

PELVI-CALYCEAL SYSTEMS: Compact.

NODES: Not enlarged.

FLUID: Nil significant.

URINARY BLADDER: Urinary bladder is well distended. Wall thickness is normal and lumen is echofree. Rest normal. Pre-void urine volume 273 cc. Post-void residual urine volume 91 cc (Significant).

PROSTATE: Prostate is mildly enlarged in size (measures 50 x 31 x 29 mm with volume 24 cc) but normal in shape and echotexture. Rest normal.

SEMINAL VESTICLES: Normal.

BOWEL: Visualized bowel loops appear normal.

IMPRESSION

- Diffuse grade I fatty infiltration in liver.
- Few simple right renal cortical cyst and left renal cortical cyst with cyst wall calcification.
- Mild prostatomegaly with significant post-void residual urine volume (ADV: Uroflowmetry for further evaluation).

Recommend clinical correlation.

RADIOLOGY REPORT

Name	SARJIT SINGH	Modality	US
Patient ID	GHZB-0000175081	Accession No	1110459
Gender/Age	M / 57Y 1M 24D	Scan Date	25-06-2022 10:54:05
Ref. Phys	Dr. Deepak Verma	Report Date	25-06-2022 12:05:59

Monica

Dr. Monica Shekhawat, MBBS,DNB,
Consultant Radiologist, Reg No MCI 11 10887

RADIOLOGY REPORT

Name	SARJIT SINGH	Modality	DX
Patient ID	GHZB-0000175081	Accession No	1110458
Gender/Age	M / 57Y 1M 24D	Scan Date	25-06-2022 10:19:12
Ref. Phys	Dr. Deepak Verma	Report Date	25-06-2022 15:57:34

XR- CHEST PA VIEW

FINDINGS:

LUNGS: Normal.
 TRACHEA: Normal.
 CARINA: Normal.
 RIGHT AND LEFT MAIN BRONCHI: Normal.
 PLEURA: Normal.
 HEART: Normal.
 RIGHT HEART BORDER: Normal.
 LEFT HEART BORDER: Normal.
 PULMONARY BAY: Normal.
 PULMONARY HILA: Normal.
 AORTA: Normal.
 THORACIC SPINE: Normal.
 OTHER VISUALIZED BONES: Normal.
 VISUALIZED SOFT TISSUES: Normal.
 DIAPHRAGM: Normal.
 VISUALIZED ABDOMEN: Normal.
 VISUALIZED NECK: Normal.

IMPRESSION:

No significant abnormality noted.
 Recommend clinical correlation.



Dr. Monica Shekhawat, MBBS,DNB,
 Consultant Radiologist, Reg No MCI 11 10887



TMT INVESTIGATION REPORT

Patient Name : Mr. SARJIT SINGH	Location : Ghaziabad
Age/Sex : 57Year(s)/male	Visit No : V0000000001-GHZB
MRN No : GHZB-0000175081	Order Date : 25/6/2022
Ref. Doctor : HCP	Report Date : 25/6/2022

Protocol : Bruce **MPHR** : 163BPM
Duration of exercise : 4min 35sec **85% of MPH** : 138BPM
Reason for termination : Patient fatigue **Peak HR Achieved** : 151BPM
Blood Pressure (mmHg) : Baseline BP : 130/84mmHg **% Target HR** : 92%
 Peak BP : 148/90mmHg **METS** : 6.5METS

STAGE	TIME (min)	H.R (bpm)	BP (mmHg)	SYMPTOMS	ECG CHANGES	ARRHYTHMIA
PRE- EXC.	0:00	103	130/84	Nil	No ST changes seen	Nil
STAGE 1	3:00	131	140/84	Nil	No ST changes seen	Nil
STAGE 2	1:35	151	148/90	Nil	No ST changes seen	Nil
RECOVERY	3:01	96	136/88	Nil	No ST changes seen	Nil

COMMENTS:

- No ST changes in base line ECG.
- No ST changes during exercise & recovery.
- Normal chronotropic response.
- Normal blood pressure response.
- Fair effort tolerance.

IMPRESSION:

Treadmill test is **negative** for exercise induced reversible myocardial ischemia.

Dr. Bhupendra Singh
MD, DM (CARDIOLOGY),FACC
Sr. Consultant Cardiology

Dr. Abhishek Singh
MD, DNB (CARDIOLOGY),MNAMS
Sr.Consultant Cardiology

Dr. Sudhanshu Mishra
MD
Cardiology Registrar

sarjit singh

ID: 000175081

25-Jun-2022 15:03:02

Manipal Hospitals, Ghaziabad

57 years Male Caucasian

Vent. rate	84 bpm
PR interval	212 ms
QRS duration	74 ms
QT/QTc	336/397 ms
P-R-T axes	68 74 72

Sinus rhythm with 1st degree AV block
Otherwise normal ECG

Technician:
Test ind:

Referred by:

Unconfirmed

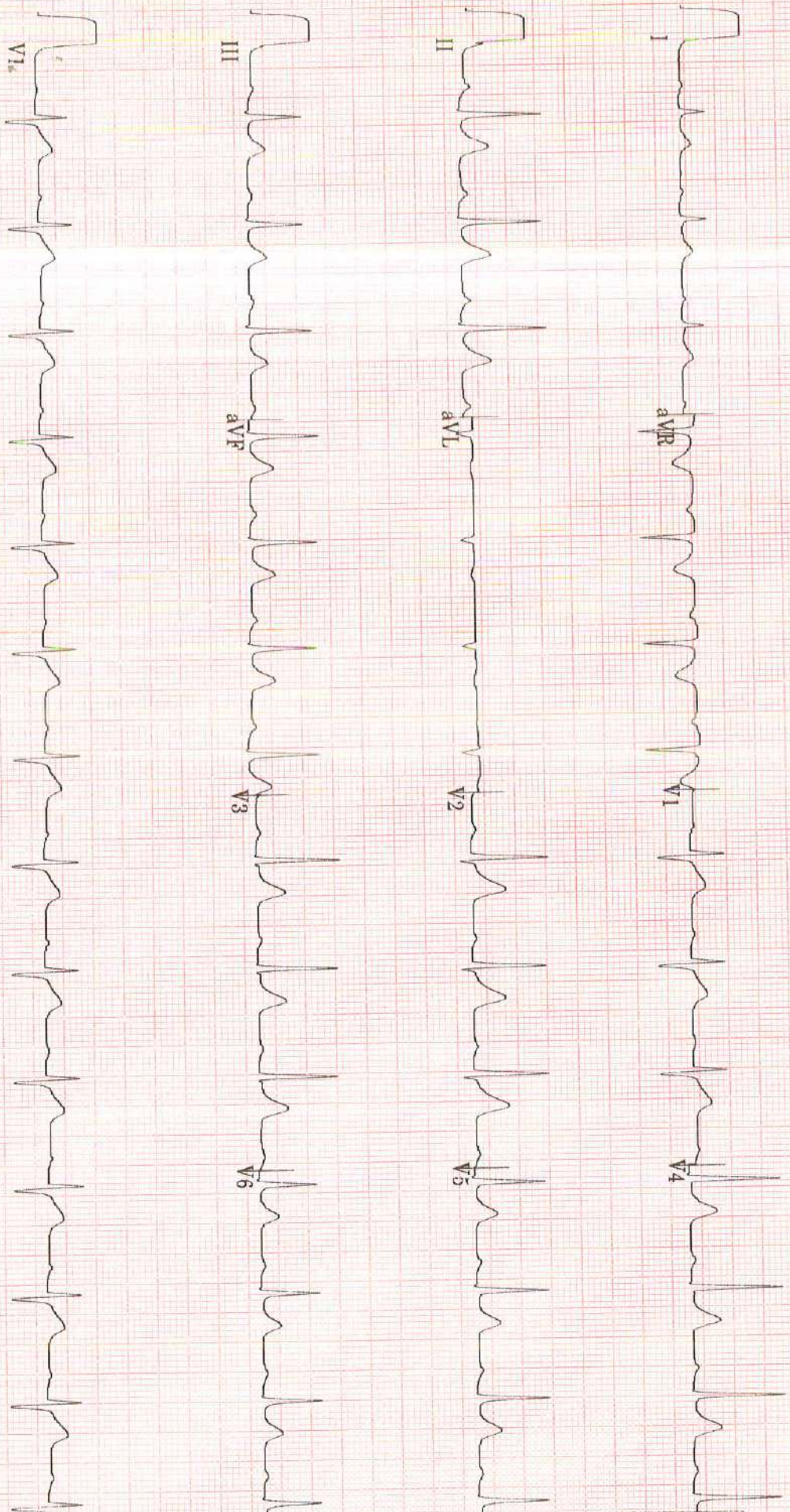

20 Hz 25.0 mm/s 10.0 mm/mV

4 by 2.5s + 1 rhythm 1d

MAC55 009C

12SL™ V233