



Medi Wheel  
Healthcare Solutions

011-41194959

Email: [wel@mediwheel.in](mailto:wel@mediwheel.in)

Dear **MR. ROSANIA MANISH**

Please find the confirmation for following request

<b>Booking Date</b>	15-Dec-2023
<b>Package Name</b>	Medi Wheel Metro Full Body Health Checkup (Male/Male-45)
<b>Name of Diagnostic/Hospital</b>	Mangal Hospital
<b>Address of Diagnostic/Hospital</b>	Nr. 24 Hapa Road, Hapa, Baharata village, Near Laxmi of God Links Apartment
<b>Contact Details</b>	9011500512
<b>City</b>	Gharasba
<b>State</b>	Gujarat Pradesh
<b>Pincode</b>	388111
<b>Appointment Date</b>	25-Dec-2023
<b>Confirmation Status</b>	Confirmed
<b>Preferred Time</b>	09:30 AM
<b>Comment</b>	APPOINTMENT TIME 9:30AM

**Instructions to undergo Health Check:**

1. Please ensure you are on complete fasting for 10-12 Hours prior to check.
2. During fasting time do not take any kind of medication, alcohol, cigarettes, tobacco or any other liquids except Water in the morning.
3. Bring urine sample in a container if possible (containers are available at the Health Check centre).
4. Please bring all your medical prescriptions and previous health medical records with you.
5. Kindly inform the health check reception in case if you have a history of diabetes and cardiac ailments.

**For Women:**

1. Pregnant Women or those suspected are advised not to undergo any X-Ray test.
2. It is advisable not to undergo any Health Check during menstrual cycle.

Request you to reach half an hour before the scheduled time

In case of further assistance, Please reach out to Team Medi Wheel!

Medi Wheel Healthcare Solutions

LETTER OF APPROVAL / RECOMMENDATION

To

The Coordinator,  
Mediwheel (Arcofemi Healthcare Limited)  
Helpline number: 011-41195059

Dear Sir / Madam,

**Sub: Annual Health Checkup for the employees of Bank of Baroda**

This is to inform you that the following employee wishes to avail the facility of Cashless Annual Health Checkup provided by you in terms of our agreement

PARTICULARS	EMPLOYEE DETAILS
NAME	MR. NOSANIA MANISH
EC NO	111620
DESIGNATION	CREDIT
PLACE OF WORK	GHAZIABAD VIJAY NAGAR
BIRTHDATE	27-05-1989
PROPOSED DATE OF HEALTH CHECKUP	25-06-2022
BOOKING REFERENCE NO	22J111620100020838E

This letter of approval / recommendation is valid if submitted along with copy of the Bank of Baroda employee id card. This approval is valid from **23-06-2022** till **31-03-2023**. The list of medical tests to be conducted is provided in the annexure to this letter. Please note that the said health checkup is a **cashless facility** as per our tie up arrangement. We request you to attend to the health checkup requirement of our employee and accord your top priority and best resources in this regard. The EC Number and the booking reference number as given in the above table shall be mentioned in the invoice, invariably.

We solicit your co-operation in this regard.

Yours faithfully,

Sd/-

**Chief General Manager  
HRM Department  
Bank of Baroda**

(Note: This is a computer generated letter. No Signature required. For any clarification, please contact Mediwheel (Arcofemi Healthcare Limited))

भारतीय रिजर्व  
Bank of India

नाम: **MANISH NOSANIA**  
Name:

कमलानंद एच. डी. 111620  
E. C. No.



*Manish Nosania*



भारतीय रिजर्व, मु. अ. (सु.) ब. अ. च. वि.  
Reserve Authority CM (S), ZO, MD

धारक के हस्ताक्षर  
Signature of Holder

Health Check up Booking Confirmed  
Request(bobE12892),Package  
Code-PKG10000240, Beneficiary Code-60927

Mediwheel

Yesterday

**\*\*सावधान: यह मेल बैंक डोमेन के बाहर से आया है अगर आप प्रेषक को नहीं जानते तो मेल में दी गयी लिंक पर क्लिक ना करे या अटैचमेंट ना खोलें.**

**\*\*CAUTION: THIS MAIL IS ORIGINATED FROM OUTSIDE OF THE BANK'S DOMAIN. DO NOT CLICK ON LINKS OR OPEN ATTACHMENTS UNLESS YOU KNOW THE SENDER**

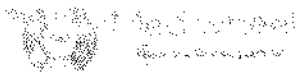

011-41195959

Email: [welfare@mediwheel.in](mailto:welfare@mediwheel.in)

Dear **MR. NOSANIA MANISH**

Please find the confirmation for following request

Booking Date	15/06/2022
Package Name	Medi Wheel Metro Full Body Health Check up Male Below 40
Name of Diagnostic/Hospital	Manpzi Hospital
Address of Diagnostic/Hospital	NF-24 Gopal Road Gopal Bahadur Village, Near Jangam Golf Link.
Contact Details	9810000000
City	Ghaziabad
State	Uttar Pradesh
Pincode	201002
Appointment Date	25/06/2022

Reply to all

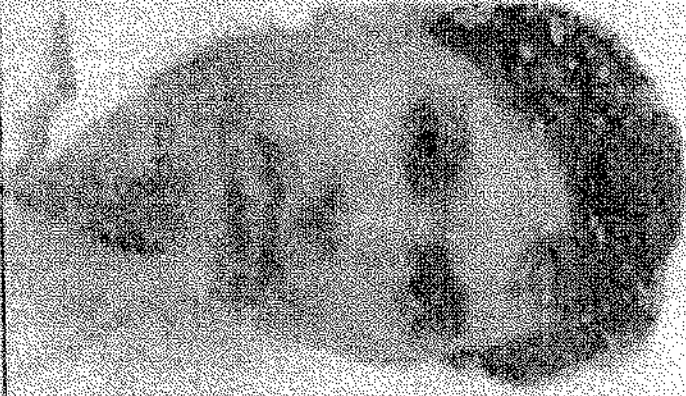

भारत सरकार  
GOVERNMENT OF INDIA

मनीष नोसानिया

Manish Nosania

जन्म तिथि/DOB: 27/05/1989

पुरुष/ MALE

Mobile No: 9015486631

**6888 5244 0100**

VID : 9180 4218 0177 0235

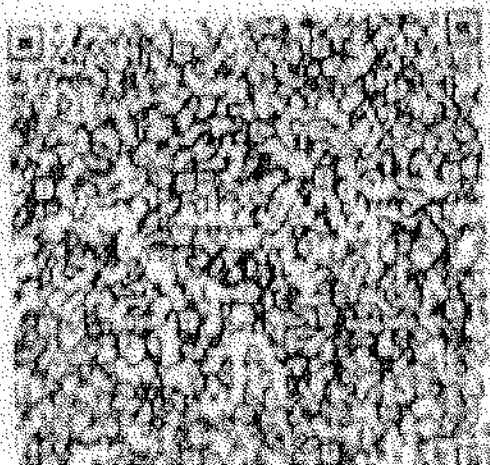

श्री  
आशिर, श्री परधान

## LABORATORY REPORT

Name	MANISH NOSANIA	Age	33y 29d	Gender	MALE
MRN	GHZB-0000175084	Visit No	V0000000001-GHZB		
Lab No	G000320801	Collected On	25/06/2022 9:49AM	Received On	25/06/2022 9:59AM
Referred By	Deepak Verma	Reported On	25/06/2022 11:26AM		

Test Name	Result	Criticality Factor	Biological Reference Interval	Test Method
GLUCOSE, FASTING (F) (Serum Fasting)	106 mg/dl		70 - 110 mg/dl	

\*\*\*\*\* END OF REPORT \*\*\*\*\*

Processed by :- SHAHID SAIFI

*Shahid*  
Registration No: 45452  
**DR CHARU AGARWAL**  
CONSULTANT PATHOLOGIST  
Pathologist

## LABORATORY REPORT

Name	MANISH NOSANIA	Age	33y 29d	Gender	MALE
MRN	GHZB-0000175084	Visit No	V0000000001-GHZB		
Lab No	G000320830	Collected On	25/06/2022 11:15AM	Received On	25/06/2022 11:15AM
Referred By	Deepak Verma	Reported On	25/06/2022 3:02PM		

Test Name	Result	Criticality Factor	Biological Reference Interval
<b>URINE EXAMINATION, ROUTINE (Urine)</b>			
<b>PHYSICAL EXAMINATION</b>			
Colour	PALE YELLOW		
Appearance	CLEAR		
pH	6.5		
Specific gravity	1.005		
<b>CHEMICAL EXAMINATION</b>			
Glucose	Nil		
Protein	Absent		
Ketone bodies	Absent		
Urobilinogen	Absent		
<b>MICROSCOPIC EXAMINATION</b>			
Leukocytes	1-2 /HPF		
Erythrocytes	NIL		
Epithelial Cells	0-1 /HPF		
Casts	NIL		
Crystals	NIL		
Others	NIL		

..... END OF REPORT .....

Processed by :- KAPIL GAUR

*Nil*  
*mcy-39093*  
**DR ALKA DIXIT VATS**  
 CONSULTANT PATHOLOGIST  
 PATHOLOGIST

Report Printed On: 27/6/2022 8:50AM

Page 1 of 1

## LABORATORY REPORT

Name	MANISH NOSANIA	Age	33y 29d	Gender	MALE
MRN	GHZB-0000175084	Visit No	V0000000001-GHZB		
Lab No	G000320857	Collected On	25/06/2022 1:26PM	Received On	25/06/2022 1:29PM
Referred By	Deepak Verma	Reported On	25/06/2022 3:23PM		

Test Name	Result	Criticality Factor	Biological Reference Interval	Test Method
GLUCOSE, POST PRANDIAL (PP), 2 HOURS (Serum Post Prandial)	126 mg/dl		80 -140 mg/dl	

\*\*\*\*\* END OF REPORT \*\*\*\*\*

Processed by :- KAPIL GAUR

*Alka*  
mct-39093  
**DR ALKA DIXIT VATS**  
CONSULTANT PATHOLOGIST  
PATHOLOGIST

Report Printed On: 27/6/2022 8:50AM

Page 1 of 1



## LABORATORY REPORT

Name	MANISH NOSANIA	Age	33y 29d	Gender	MALE
MRN	GHZB-0000175084	Visit No	V0000000001-GHZB		
Lab No	G000320802	Collected On	25/06/2022 9:50AM	Received On	25/06/2022 9:59AM
Referred By	Deepak Verma	Reported On	25/06/2022 4:01PM		

Test Name	Result	Criticality Factor	Biological Reference Interval
<b>BLOOD GROUP (A, B, O) AND RH FACTOR WITH REVERSE GROUPING (Whole Blood)</b>			
BLOOD GROUPING	"B"		
RH TYPING	POSITIVE		
ESR (WESTERGREN),AUTOMATED ERYTHROCYTE SEDIMENTATION RATE	12 mm/1st hour		0 - 15 mm/Hr

\*\*\*\*\* END OF REPORT \*\*\*\*\*

Processed by :- KAPIL GAUR

*mcr-39093*  
**DR ALKA DIXIT VATS**  
 CONSULTANT PATHOLOGIST  
 PATHOLOGIST

Report Printed On: 27/6/2022 8:50AM

Page 1 of 4

## LABORATORY REPORT

Name	MANISH NOSANIA	Age	33y 29d	Gender	MALE
MRN	GHZB-0000175084	Visit No	V0000000001-GHZB		
Lab No	G000320802	Collected On	25/06/2022 9:50AM	Received On	25/06/2022 9:59AM
Referred By	Deepak Verma	Reported On	25/06/2022 11:27AM		

Test Name	Result	Criticality Factor	Biological Reference Interval
HEMOGLOBIN, HB	14.6 g/dl		12 - 16 gm/ dl
MEAN CORPUSCULAR HAEMOGLOBIN CONCENTRATION, MCHC	<b>32.9 g/dl</b>		33 - 36%
MEAN CORPUSCULAR HAEMOGLOBIN, MCH	26.4 pg		26 -34 pg
MEAN CORPUSCULAR VOLUME, MCV	80.3 fl		77 - 97 fl
PLATELET COUNT	198 x10 <sup>3</sup> cells/ Cumm		150x10 <sup>3</sup> - 400x10 <sup>3</sup> cells/cumm
RED BLOOD CELLS, RBC COUNT	<b>5.53 million/cu mm</b>		3.8 - 5.3 millions /cumm
RED CELL DISTRIBUTION WIDTH, RDW	<b>15.1 %</b>		11.5 - 14.5 %
LEUCOCYTE COUNT, TOTAL (TLC), AUTOMATED	5.36 x10 <sup>3</sup> cells/ Cumm		4x10 <sup>3</sup> - 11x10 <sup>3</sup> cells/cumm
HEMATOCRIT (HCT)	44.4 %		34 -45%
BASOPHILS	00 %		0 - 2%
EOSINOPHILS	<b>01 %</b>		2 -7 %
LYMPHOCYTES	36 %		17 - 45 %
MONOCYTES	05 %		4 -13%
NEUTROPHILS	58 %		40 - 80%

..... END OF REPORT .....

Processed by :- SHAHID SAIFI

*Dr. Charu Agarwal*  
 Registration No: 419422  
**DR CHARU AGARWAL**  
 CONSULTANT PATHOLOGIST  
 Pathologist

Report Printed On: 27/6/2022 8:50AM

Page 2 of 4

## LABORATORY REPORT

Name	MANISH NOSANIA	Age	33y 29d	Gender	MALE
MRN	GHZB-0000175084	Visit No	V0000000001-GHZB		
Lab No	G000320802	Collected On	25/06/2022 9:50AM	Received On	25/06/2022 9:59AM
Referred By	Deepak Verma	Reported On	25/06/2022 11:26AM		

Test Name	Result	Criticality Factor	Biological Reference Interval	Test Method
-----------	--------	--------------------	-------------------------------	-------------

### KIDNEY FUNCTION TESTS (Serum)

UREA	<b>14.2 mg/dl</b>		15 - 40 mg/dl	
CREATININE, SERUM	0.78 mg/dl		0.7 - 1.2 mg/dl	
URIC ACID	7.1 mg/dl		4 - 8.5 mg/dl	
SODIUM, SERUM	138.3 mmol/L		136 - 144 mmol/ L	
POTASSIUM, SERUM	4.75 mmol/L		3.6 - 5.1 mmol/L	
CHLORIDE, SERUM	102.9 mmol/L		101 - 111 mmol/L	

### LIPID PROFILE (Serum)

CHOLESTEROL, TOTAL	<b>255 mg/dl</b>		Upto 200 mg/dl	
TRIGLYCERIDES, SERUM	<b>343 mg/dl</b>		Upto 150 mg/dl	
CHOLESTEROL, HDL, DIRECT	46 mg/dl		35 - 65 mg/dl	
CHOLESTEROL, LDL, DIRECT	<b>140 mg/dl</b>		0 -120 mg/dl	
Cholesterol, VLDL	<b>69 mg/dl</b>		0 - 35 mg/dl	

### LIVER FUNCTION TESTS (Serum)

BILIRUBIN, TOTAL	0.75 mg/dl		0.3 -1.2 mg/dl	
BILIRUBIN, DIRECT	0.16 mg/dl		0 - 0.3 mg/dl	

Report Printed On: 27/6/2022 8:50AM

Page 3 of 4

## LABORATORY REPORT

Name	MANISH NOSANIA	Age	33y 29d	Gender	MALE
MRN	GHZB-0000175084	Visit No	V0000000001-GHZB		
Lab No	G000320802	Collected On	25/06/2022 9:50AM	Received On	25/06/2022 9:59AM
Referred By	Deepak Verma	Reported On	25/06/2022 11:26AM		

Test Name	Result	Criticality Factor	Biological Reference Interval	Test Method
Indirect Bilirubin	<b>0.59</b>		0.1 - 0.3 mg/dl	
TOTAL PROTEIN, SERUM	7.9 g/dl		6.6 - 8.7 g/dl	
ALBUMIN, SERUM	5.12 g/dl		3.5 - 5.2 gm/dl	
A/G RATIO (ALBUMIN / GLOBULIN RATIO)	1.84		1:1 - 2.5:1	
GLOBULIN, SERUM	2.8			
SGPT	<b>379 IU/L</b>		17 - 63 IU/L	
SGOT	<b>271 IU/L</b>		0 - 40 IU/L	
GGTP, GGT, GAMMA GT, GAMMA GLUTAMYL TRANSPEPTIDASE	<b>310 IU/L</b>		7 - 50 U/L	
ALKALINE PHOSPHATASE, ALP	<b>188 IU/L</b>		32 - 91 IU/L	

\*\*\*\*\* END OF REPORT \*\*\*\*\*

Processed by :- SHAHID SAIFI

*Charu*  
Registration No: 42422

**DR CHARU AGARWAL**  
CONSULTANT PATHOLOGIST  
Pathologist

Report Printed On: 27/6/2022 8:50AM

Page 4 of 4



HCMCT

## ManipalHospitals

LIFE'S ON



Name : MANISH NOSANIA Age : 33 Yr(s) Sex : Male  
Registration No : MH010204828 Lab No : 32220608855  
Patient Episode : R03000039277 Collection Date : 25 Jun 2022 14:13  
Referred By : MANIPAL HOSPITALS GHAZIABAD Reporting Date : 25 Jun 2022 15:19  
Receiving Date : 25 Jun 2022 14:20

### BIOCHEMISTRY

THYROID PROFILE, Serum

			Adult > 20 yrs
T3 - Triiodothyronine (ECLIA)	1.13	ng/ml	[0.70-2.04]
T4 - Thyroxine (ECLIA)	7.63	micg/dl	[4.60-12.00]
Thyroid Stimulating Hormone (ECLIA)	1.350	μIU/mL	[0.340-4.250]

Note : TSH levels are subject to circadian variation, reaching peak levels between 2-4.a.m.and at a minimum between 6-10 pm.Factors such as change of seasons hormonal fluctuations,Ca or Fe supplements,high fibre diet, stress and illness affect TSH results.

\* References ranges recommended by the American Thyroid Association

1) Thyroid. 2011 Oct;21(10):1081-125.PMID .21787128

2) <http://www.thyroid-info.com/articles/tsh-fluctuating.html>

Page 1 of 1

-----END OF REPORT-----

*Neelam Singal*

Dr. Neelam Singal  
CONSULTANT BIOCHEMISTRY

Human Care Medical Charitable Trust

Adjoining MTNL Building, Main Road Sector 6, Dwarka, New Delhi - 110075.

Phone: +91 11 4967 4967 | [www.manipalhospitals.com](http://www.manipalhospitals.com) | [www.hcmct.in](http://www.hcmct.in)

NABH Accredited Hospital NABL Accredited Hospital Awarded Emergency Excellence Services

H-2019-0640/09/06/2019-08/06/2022 MG/3228/04/09/2019-03/09/2021 E-2019-0026/27/07/2019-26/07/2021



Awarded Nursing Excellence Services

N-2019-0113/27/07/2019-26/07/2021



Awarded Clean & Green Hospital

IND18.6278/05/12/2018- 04/12/2019



MANISH NOSANIA G000320802

BID NO: P1082200010921  
Age: 33.0 Year(s) Sex: Male



Reference: Dr. DEEPAK VERMA

Sample Collected At:  
Manipal Hospital  
NH-24, HAPUR ROAD, OPP. BAHMETA,  
GHAZIABAD 201002  
201002

VID: 220108000006970

Registered On:  
25/06/2022 12:18 PM  
Collected On:  
25/06/2022 12:18 PM  
Reported On:  
25/06/2022 01:49 PM

### HbA1c Glycated Haemoglobin

(EDTA Whole Blood)

#### Investigation

**HbA1c- Glycated Haemoglobin**  
(HPLC)

#### Observed Value

5.7

#### Unit

%

#### Biological Reference Interval

Non-diabetic: <= 5.6  
Pre-diabetic: 5.7-6.4  
Diabetic: >= 6.5

**Estimated Average Glucose (eAG) \$**

116.89

mg/dL

#### Interpretation & Remark:

- HbA1c is used for monitoring diabetic control. It reflects the estimated average glucose (eAG).
- HbA1c has been endorsed by clinical groups & ADA (American Diabetes Association) guidelines 2017, for diagnosis of diabetes using a cut-off point of 6.5%.
- Trends in HbA1c are a better indicator of diabetic control than a solitary test.
- Low glycated haemoglobin (below 4%) in a non-diabetic individual are often associated with systemic inflammatory diseases, chronic anaemia (especially severe iron deficiency & haemolytic), chronic renal failure and liver diseases. Clinical correlation suggested.
- To estimate the eAG from the HbA1C value, the following equation is used:  $eAG(mg/dl) = 28.7 \cdot A1c - 46.7$
- Interference of Haemoglobinopathies in HbA1c estimation.
  - For HbF > 25%, an alternate platform (Fructosamine) is recommended for testing of HbA1c.
  - Homozygous hemoglobinopathy is detected, fructosamine is recommended for monitoring diabetic status
  - Heterozygous state detected (D10/ turbo is corrected for HbS and HbC trait).
- In known diabetic patients, following values can be considered as a tool for monitoring the glycemc control. Excellent Control - 6 to 7 %, Fair to Good Control - 7 to 8 %, Unsatisfactory Control - 8 to 10 % and Poor Control - More than 10 % .

Note : Hemoglobin electrophoresis (HPLC method) is recommended for detecting hemoglobinopathy.

-- End of Report --

  
Dr. Mohit Jain  
MD Pathology



## RADIOLOGY REPORT

Name	MANISH NOSANIA	Modality	US
Patient ID	GHZB-0000175084	Accession No	1110501
Gender/Age	M / 33Y 29D	Scan Date	25-06-2022 10:58:01
Ref. Phys	Dr. Deepak Verma	Report Date	25-06-2022 11:11:56

## RADIOLOGY REPORT

Name	MANISH NOSANIA	Modality	DX
Patient ID	GHZB-0000175084	Accession No	1110502
Gender/Age	M / 33Y 29D	Scan Date	25-06-2022 10:07:14
Ref. Phys	Dr. Deepak Verma	Report Date	25-06-2022 10:42:42

## XR- CHEST PA VIEW

## FINDINGS:

LUNGS: Normal.  
 TRACHEA: Normal.  
 CARINA: Normal.  
 RIGHT AND LEFT MAIN BRONCHI: Normal.  
 PLEURA: Normal.  
 HEART: Normal.  
 RIGHT HEART BORDER: Normal.  
 LEFT HEART BORDER: Normal.  
 PULMONARY BAY: Normal.  
 PULMONARY HILA: Normal.  
 AORTA: Normal.  
 THORACIC SPINE: Normal.  
 OTHER VISUALIZED BONES: Normal.  
 VISUALIZED SOFT TISSUES: Normal.  
 DIAPHRAGM: Normal.  
 VISUALIZED ABDOMEN: Normal.

## IMPRESSION

**No significant abnormality noted.**

Recommend clinical correlation .

Dr. Monica Shekhawat, MBBS,DNB,  
 Consultant Radiologist, Reg No MCI 11 10887



## RADIOLOGY REPORT

Name	MANISH NOSANIA	Modality	US
Patient ID	GHZB-0000175084	Accession No	1110501
Gender/Age	M / 33Y 29D	Scan Date	25-06-2022 10:58:01
Ref. Phys	Dr. Deepak Verma	Report Date	25-06-2022 11:11:56

## USG ABDOMEN &amp; PELVIS

## FINDINGS

LIVER: appears enlarged in size (measures 167 mm) but normal in shape and shows diffuse increase in liver echotexture, in keeping with diffuse grade II fatty infiltration. Rest normal.

SPLEEN: Spleen is normal in size (measures 113 mm), shape and echotexture. Rest normal.

PORTAL VEIN: Appears normal in size and measures 9.4 mm.

COMMON BILE DUCT: Appears normal in size and measures 3.5 mm.

IVC, HEPATIC VEINS: Normal.

BILIARY SYSTEM: Normal.

GALL BLADDER: Gall bladder is well distended. Wall thickness is normal and lumen is echofree. Rest normal.

PANCREAS: Pancreas is normal in size, shape and echotexture. Rest normal.

KIDNEYS: Bilateral kidneys are normal in size, shape and echotexture. Cortico-medullary differentiation is maintained. Rest normal.

Right Kidney: measures 111 x 43 mm. It shows a concretion measuring 3.5 mm at mid calyx.

Left Kidney: measures 110 x 53 mm,

PELVI-CALYCEAL SYSTEMS: Compact,

NODES: Not enlarged.

FLUID: Nil significant.

URINARY BLADDER: Urinary bladder is well distended. Wall thickness is normal and lumen is echofree. Rest normal.

PROSTATE: Prostate is normal in size, shape and echotexture. It measures 32 x 30 x 30 mm with volume 15 cc. Rest normal.

SEMINAL VESICLES: Normal.

BOWEL: Visualized bowel loops appear normal.

## IMPRESSION

-Hepatomegaly with diffuse grade II fatty infiltration in liver.

-Right renal concretion.

Recommend clinical correlation.



Dr. Monica Shekhawat, MBBS, DNB,  
Consultant Radiologist, Reg No MCI 11 10887

MR. Manish Nojania

- BORDERLINE ECG -

Unconfirmed Diagnosis

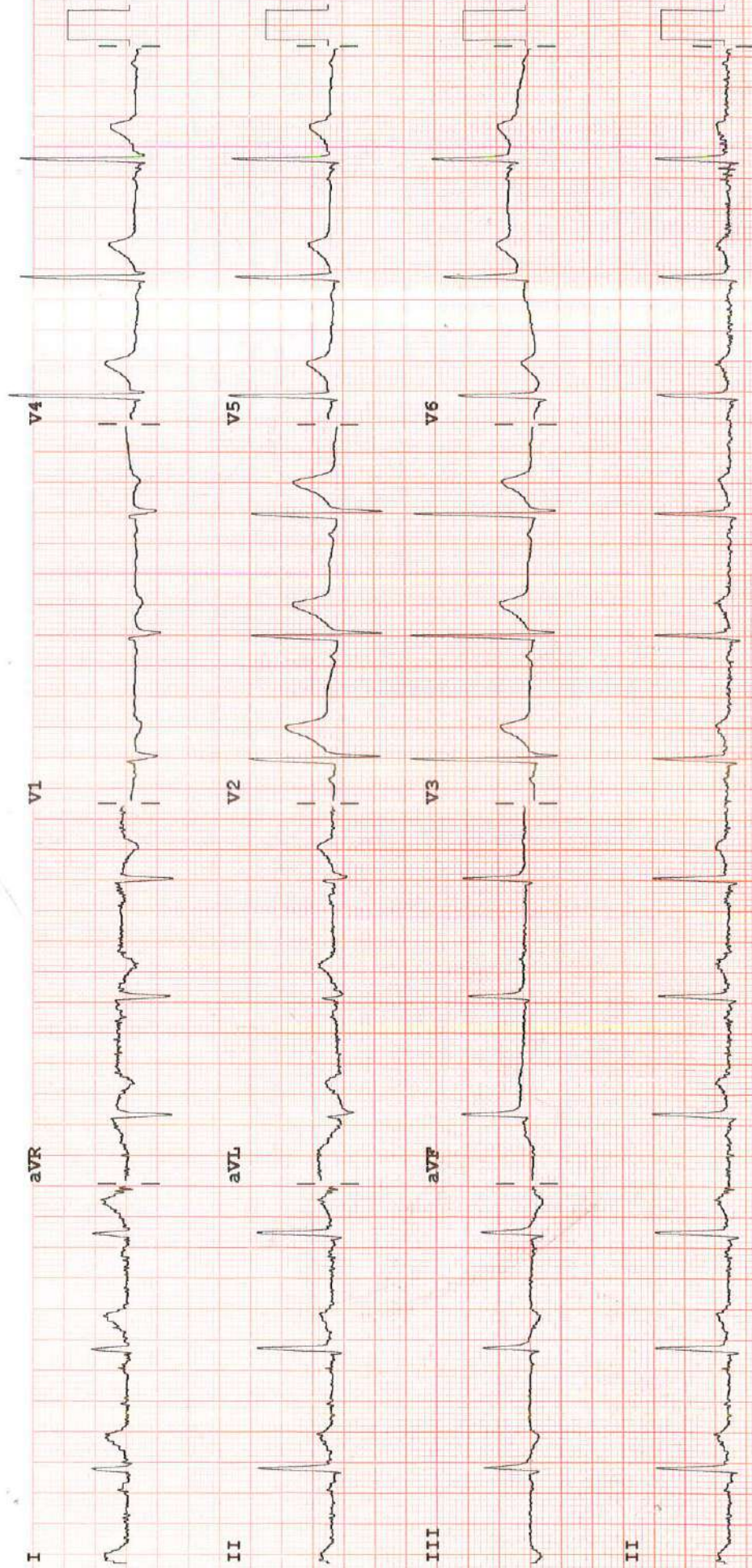

Dev:

Speed: 25 mm/sec

Limb: 10 mm/mV

Chest: 10.0 mm/mV

F 60~ 0.15-100 Hz

PH100B CL P?



## TMT INVESTIGATION REPORT

Patient Name : Mr. MANISH NOSANIA	Location : Ghaziabad
Age/Sex : 33Year(s)/male	Visit No : V0000000001-GHZB
MRN No : GHZB-0000175084	Order Date : 25/6/2022
Ref. Doctor : HCP	Report Date : 25/6/2022

**Protocol** : Bruce **MPHR** : 187BPM  
**Duration of exercise** : 7min 00sec **85% of MPHR** : 158BPM  
**Reason for termination** : THR achieved **Peak HR Achieved** : 173BPM  
**Blood Pressure (mmHg)** : Baseline BP : 143/93mmHg **% Target HR** : 92%  
Peak BP : 162/96mmHg **METS** : 8.5METS

STAGE	TIME (min)	H.R (bpm)	BP (mmHg)	SYMPTOMS	ECG CHANGES	ARRHYTHMIA
PRE- EXC.	0:00	86	143/93	Nil	No ST changes seen	Nil
STAGE 1	3:00	125	150/93	Nil	No ST changes seen	Nil
STAGE 2	3:00	163	156/93	Nil	No ST changes seen	Nil
STAGE 3	1:00	173	162/96	Nil	No ST changes seen	Nil
RECOVERY	3:02	106	150/94	Nil	No ST changes seen	Nil

**COMMENTS:**

- No ST changes in base line ECG.
- No ST changes during exercise & recovery.
- Normal chronotropic response.
- Normal blood pressure response.
- Fair effort tolerance.

**IMPRESSION:**

Treadmill test is **negative** for exercise induced reversible myocardial ischemia.

  
**Dr. Bhupendra Singh**  
MD, DM (CARDIOLOGY), FACC  
Sr. Consultant Cardiology

**Dr. Abhishek Singh**  
MD, DNB (CARDIOLOGY), MNAMS  
Sr. Consultant Cardiology

**Dr. Sudhanshu Mishra**  
MD  
Cardiology Registrar