

Patient Name	: Mrs. Male Lokeswari Bai	Age	: 39 Y/F
UHID	: CMAN.0000015011	OP Visit No	: CKONOPV571191
Conducted By:	: Dr. TRIPTI DEB .	Conducted Date	: 31-03-2023 13:20
Referred By	: SELF		

**CARDIOLOGY**  
**CARDIAC STRESS TEST – (TMT)**

Angina Pectoria:

-

Previous MI:

-

PTCA:

-

CABG:

-

HTN:

-

DM:

-

Smoking:

-

Obesity:

-

Lipidemia:

-

Resting ECG Supine:

NORMAL

Standing:

NORMAL

Protocol Used:

BRUCE

Monitoring Leads:

12 LEADS

Grade Achieved:

97%

% HR / METS:

176 HR /7.0 METS

Reason for Terminating Test:

MAX HR ATTAINED

Total Exercise Time:

6.04 SEC

**Apollo Health and Lifestyle Limited**

(CIN - U85110TG2000PLC046089) Regd. Office: 7-1-617/A, 7<sup>th</sup> Floor, Imperial Towers, Ameerpet, Hyderabad-500016, Telangana.

APOLLO CLINICS NETWORK

Andhra Pradesh: **Tirupati** (Sankarambadi Circle) **Vizag** (Seethamma Peta)

Telangana: **Hyderabad** (AS Rao Nagar | Chanda Nagar | Jubilee Hills | Kondapur | Nallakunta | Nizampet | SR Nagar | Vanasthalipuram)

Online appointments: [www.apollo@doc.in](http://www.apollo@doc.in) | Online reports: <https://phr.apolloclinic.com> | [www.apolloclinic.com](http://www.apolloclinic.com)

TO BOOK AN APPOINTMENT

 **1860 500 7788**

Symptoms and ECG Changes during Exercise:  
NO SYMPTOMS NO SIGNIFICANT ST T CHANGES

0 mts:  
NO SYMPTOMS NO SIGNIFICANT ST T CHANGES

3 mts:  
NO SYMPTOMS NO SIGNIFICANT ST T CHANGES

**INTERPRETATION:**

Rhythm:  
NORMAL

S.T. Segment :  
NORMAL

III Blood Pressure Response :  
NORMAL

IV Fitness Response :  
GOOD

Impression:  
TMT NEGATIVE FOR INDUCIBLE ISCHEMIA

---- END OF THE REPORT ----

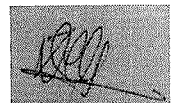

Dr. TRIPTI DEB .

TABULAR SUMMARY REPORT

MRS M LOKESWARI, BAI  
 ID: 000015011

39years

Asian

Female

30-Mar-2023  
 13:17:49

Referred by: MEDIWELL  
 Test ind:

BRUCE  
 Max HR: 176bpm 97% of max predicted 181bpm  
 Max BP: 140/90  
 Reason for Termination: Max HR attained  
 Comments:  
 Total Exercise time: 6:04  
 Maximum workload: 7.0METS

25.0 mm/s  
 10.0 mm/mV  
 100hz

Phase Name	Stage Name	Time in Stage	Speed (mph)	Grade (%)	Workload (METS)	HR (bpm)	BP (mmHg)	RPP (x100)
DRYTEST	SUPINE	1:03	0.8	0.0	1.3	102	110/80	114
EXERCISE	STAGE 1	3:00	1.7	10.0	4.6	138	130/80	199
	STAGE 2	3:00	2.5	12.0	7.0	170	140/90	238
	STAGE 3	0:04	3.0	12.7	7.0	171	140/90	239
RECOVERY	Post	1:14	1.7	0.0	4.2	107	140/90	234

Normal - FMF.

Relly

Technician: PRASHANTHI

APOLLO CLINIC KONDAPUR

Unconfirmed

MAC55 009C

GRADED EXERCISE SUMMARY

MRS M LOKESWARI, EAI  
 ID: 000015011

39years

Asian

Female

BRUCE Total Exercise time: 6:04  
 Max HR: 173bpm 97% of max predicted 181bpm  
 Max BP: 140/90 Maximum workload: 7.0METS  
 Reason for Termination: Max HR attained  
 Comments:

25.0 mm/s  
 10.0 mm/mV  
 100Hz

30-Mar-2023  
 13:17:49

Referred by: MEDIWELL  
 Test inc:

EXERCISE STAGE 1 BASELINE  
 0:00 1.3METS 104bpm ST @ 10mm/mV  
 BP: 110/80 80ms postJ

Lead  
 ST(mm)  
 Slope(mV/s)

RECOVERY Post  
 0:33 5.8METS

MAX ST  
 173bpm ST @ 10mm/mV  
 BP: 140/90 80ms postJ

Lead  
 ST(mm)  
 Slope(mV/s)

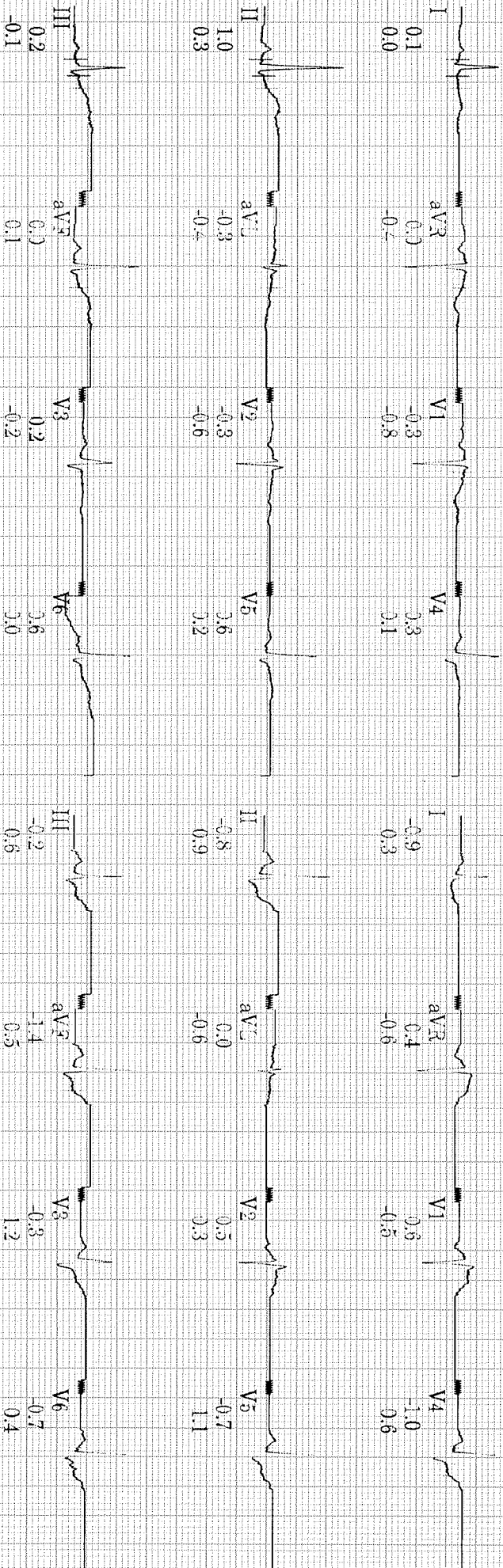

Technician: PRASHANTHI

APOLLO CLINIC KONDAPUR

Unconfirmed

MAC55 009C

NAME: M LOKESWAR MAI  
 ID: 00015011

Age: 32 years Asian

Female

BRUC3 Max HR: 176bpm 97% of max predicted 181bpm  
 Max E.P.: 140/90 Maximum workload: 7.0 METS

25.0 mm/s  
 0.0 mm/mV  
 90hz

31 Jan 2023  
 11:12:9

Referred by: MEDIWELL  
 Test No:

EXERCISE	MAX ST RECOVERY	PAK EXERCISE	TEST END RECOVERY	EASELINE EXERCISE	MAX ST RECOVERY	PAK EXERCISE	TEST END RECOVERY
Baseline 176bpm BP: 140/90	176bpm BP: 140/90	171bpm BP: 140/90	167bpm BP: 140/90	164bpm BP: 110/80	160bpm BP: 140/90	154bpm BP: 140/90	147bpm BP: 140/90

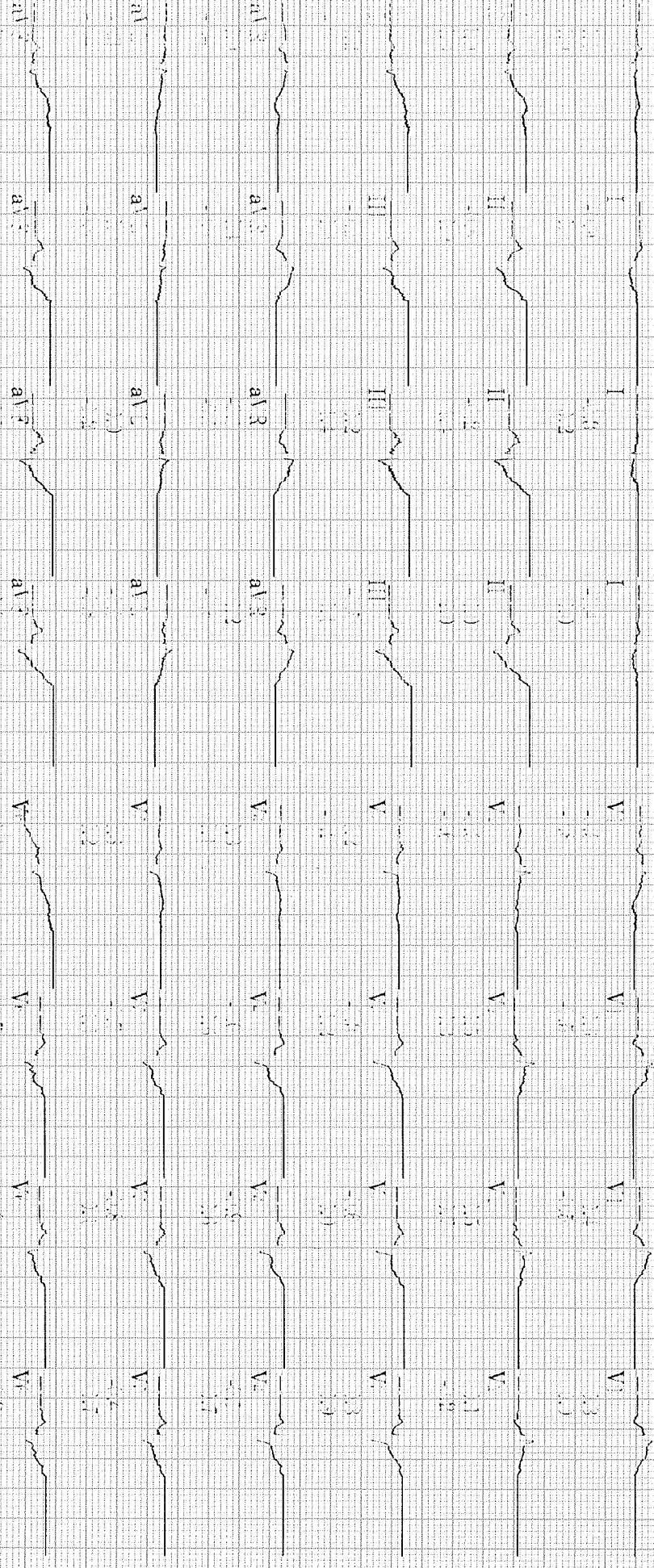

Physician: PRASHANTH

APOLLO CLINIC KCVDA PUR

Unconfirmed

MAC55 009C

Lead ST(mm) Slope(mV/s)

Area W

CE

MRS. M. LOKESWARI, BAI  
ID: 000015011

30-Mar-2023  
13:25:56

169bpm  
BP: 140/90  
Post  
1:00

BRUCE  
1.7mph  
0.0%

STJ @ 10mm/mV  
80ms postJ

Lead  
STJ(mm)  
Slope(mV/s)

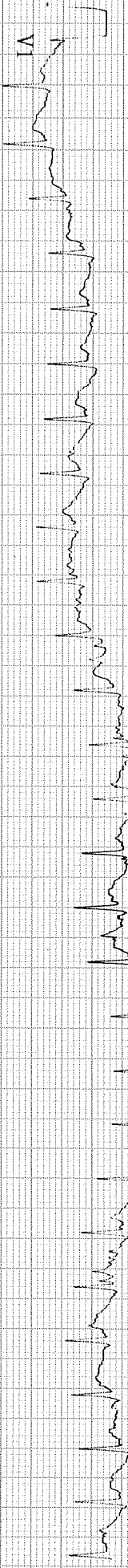
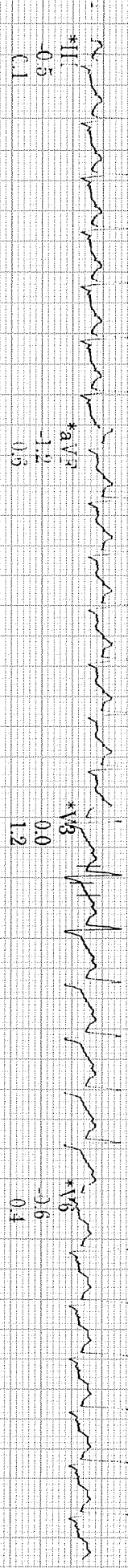
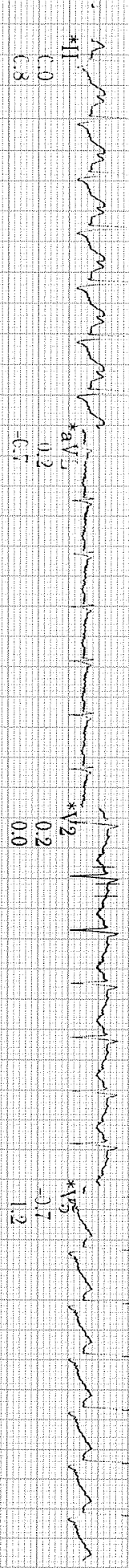
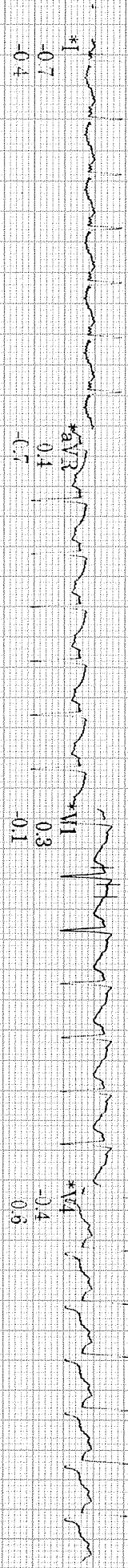

Raw Rhythm  
40 Hz  
25.0 mm/s  
10.0 mm/mV  
A-H-S HR 46  
\* Computer Synthesized Rhythm  
MAC55 009C

MRS M LOKESWARI, BAI  
D: 000015011

30-Mar-2023  
13:24:57

172bpm

BP: 140/90

EXERCISE  
STAGE 3

6:04

BRUCE  
3.4mph  
13.5%

ST @ 10mm/mV  
80ms postJ

Lead  
ST(mm)  
Slope(mV/s)

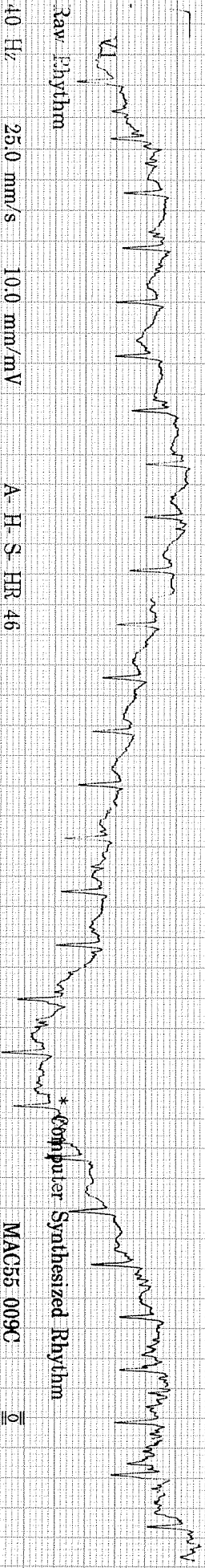
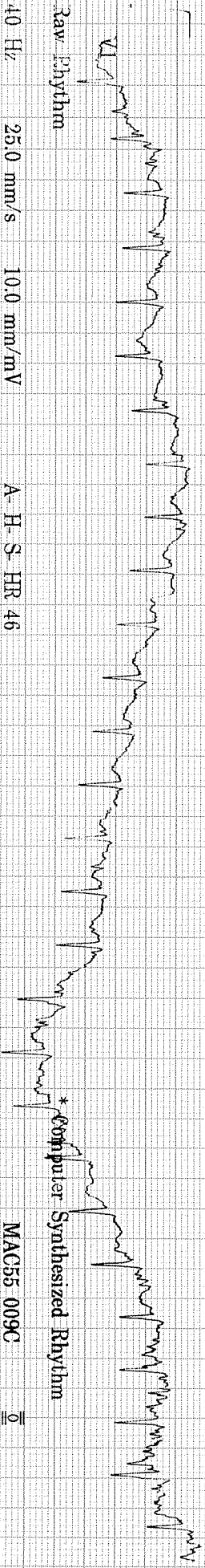
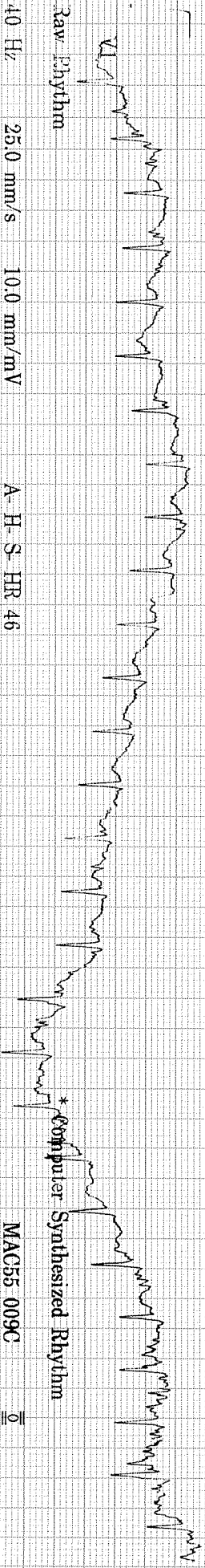
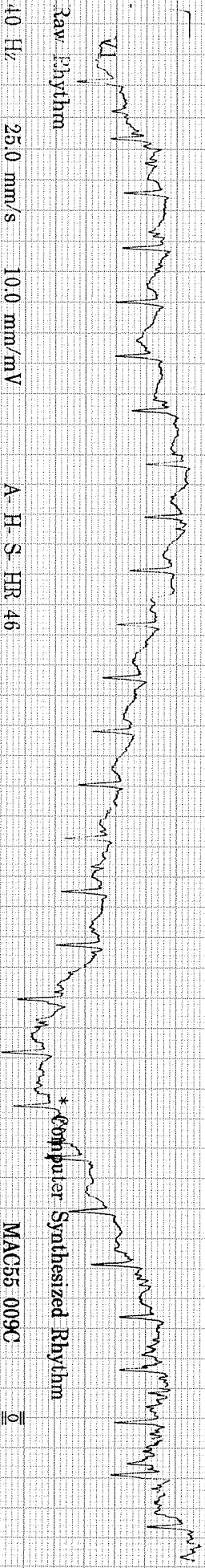
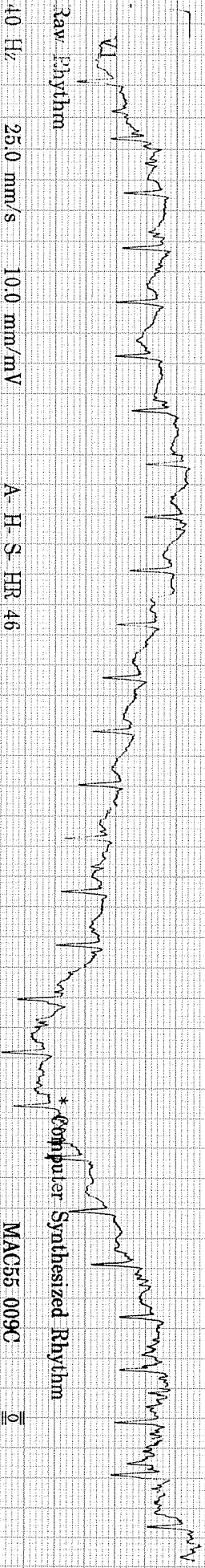
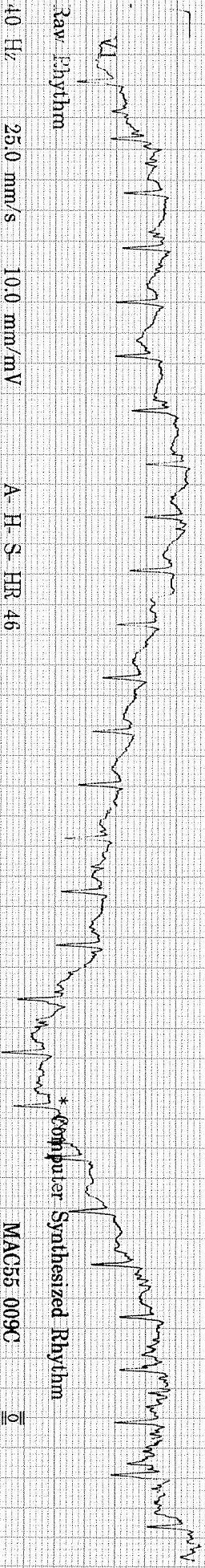
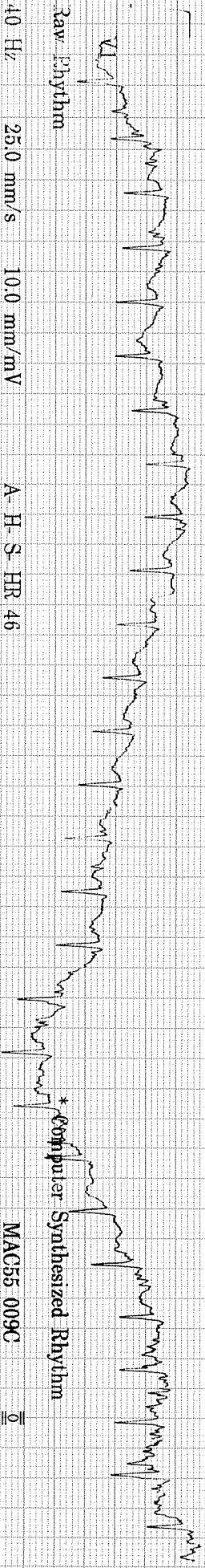
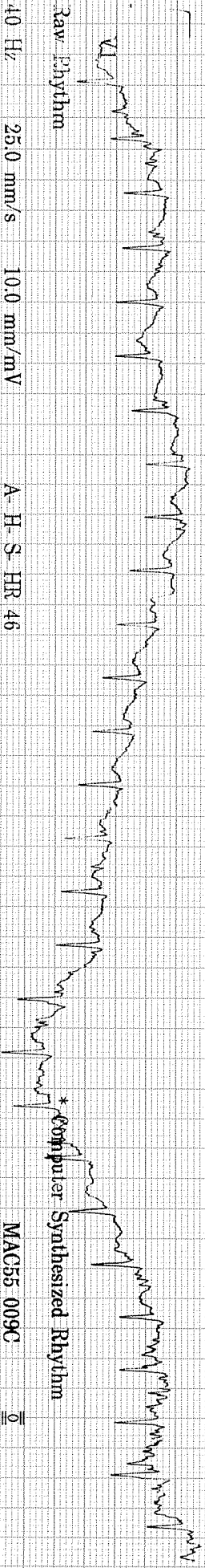
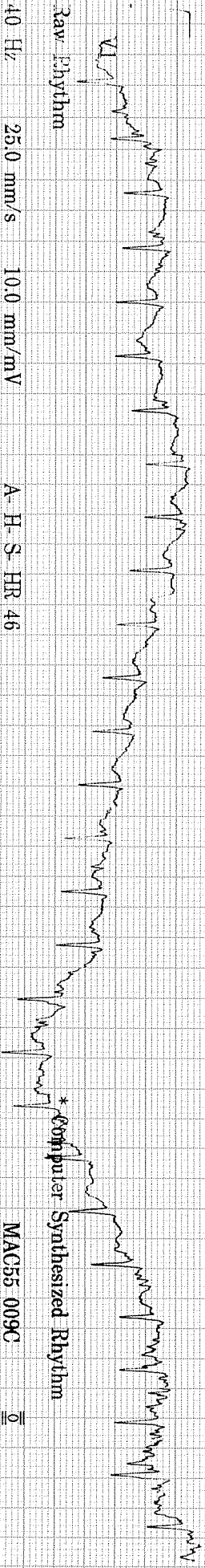
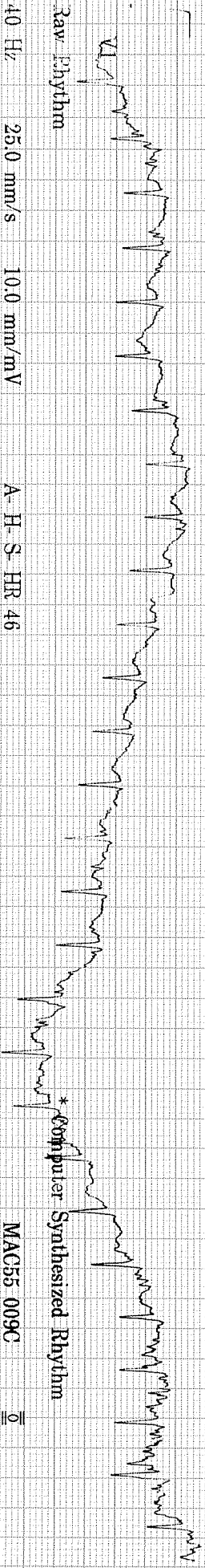
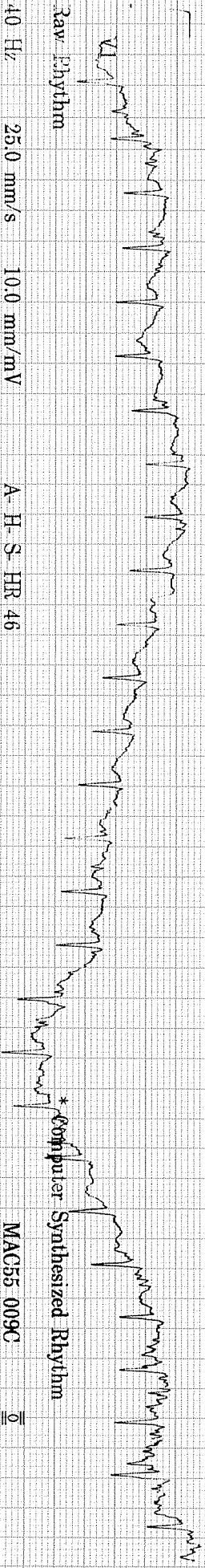
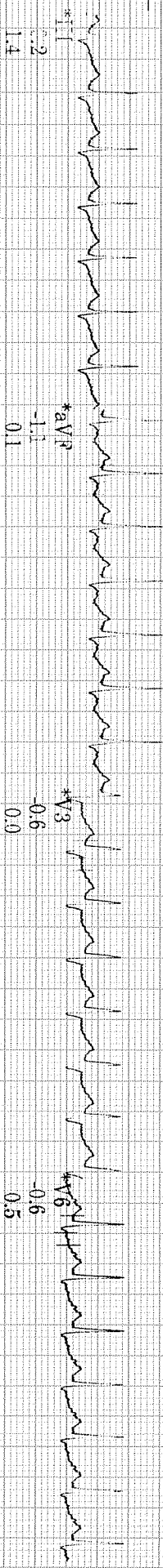
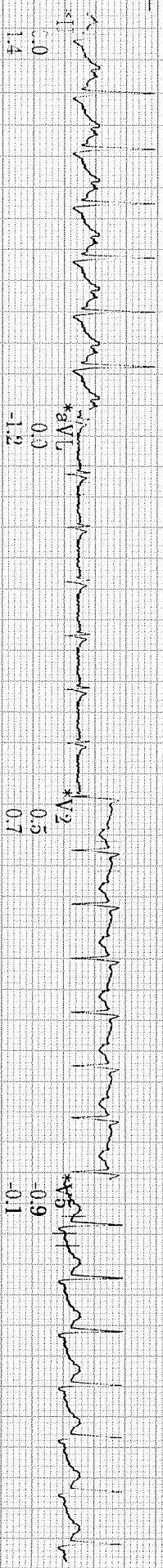
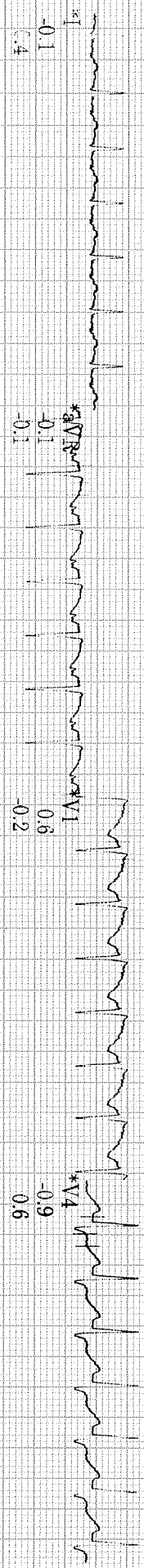

40 Hz 25.0 mm/s 10.0 mm/mV A-H-S-HR 46

Computer  
MAC55 009C

5

MRS M LOKESWARI, BAI

ID: 000015011

30-Mar-2023

13:24:42

169bpm

BP 140/90

EXERCISE  
STAGE 2

5:30

BRUCE

2.5mph

12.0%

ST @ 10mm/mV  
80ms postJ

Lead  
ST(mm)  
Slope(mV/s)

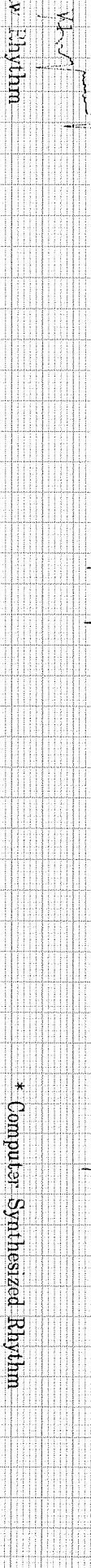
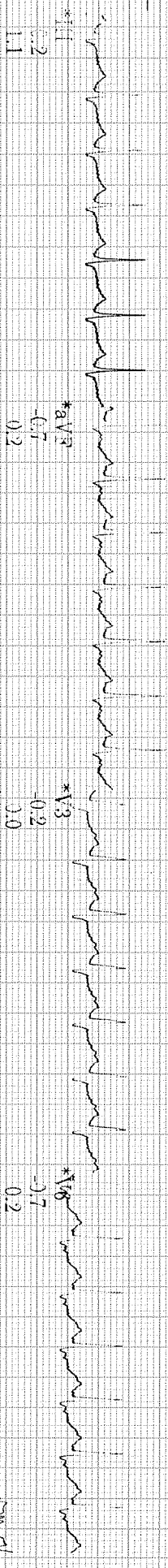
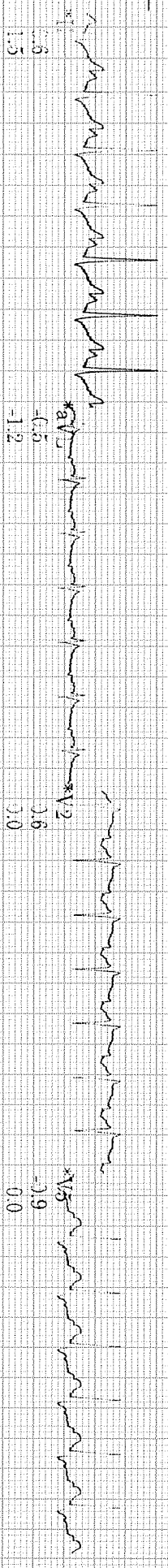
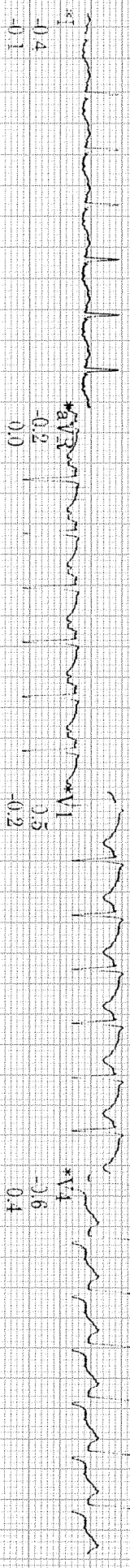

40 Hz 25.0 mm/s 10.0 mm/mV A-H-S HR 46

\* Computer Synthesized Rhythm

MAC55 009C

Arrow CC



MRS M LOKESWARI, BAI  
ID: 000015011

30-Mar-2023  
13:21:42

150bpm  
BP: 130/80

EXERCISE  
STAGE 1  
2:50

BRUCE  
1.7mph  
10.0%

ST @ 10mm/mV  
80ms post-J

Lead  
ST(mm)  
Slope(mV/s)



\* Computer Synthesized Rhythm

MAC55 009C

Arrow CC

MRS M LOKESWARI, BAI  
D: 000015011

30-Mar-2023  
13:21:16

144bpm

BP: 130/80

EXERCISE  
STAGE 1  
2:24

BRUCE  
1.7mph  
10.0%

ST @ 10mm/mV  
80ms postJ

Lead  
ST(mm)  
Slope(mV/s)

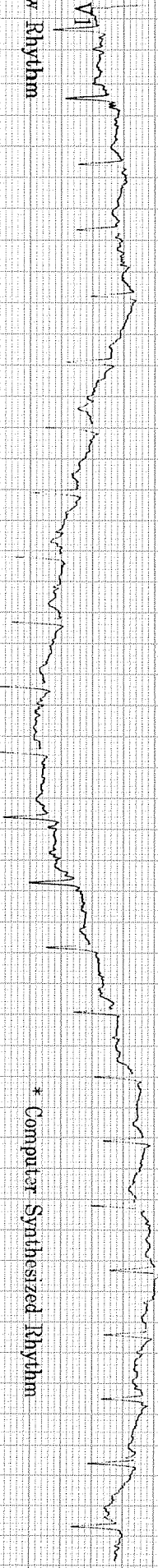
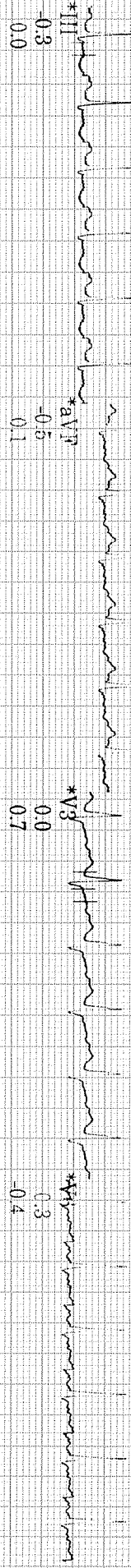
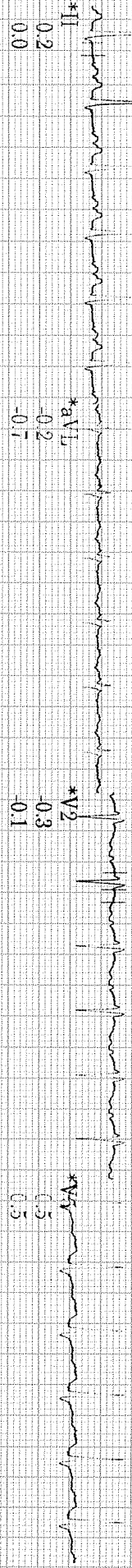
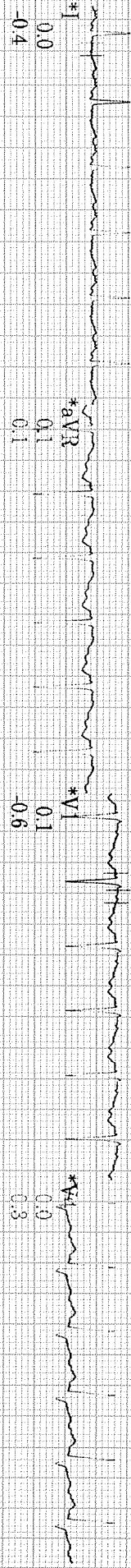

40 Hz 25.0 mm/s 10.0 mm/mV

A-H-S HR 46

MAC55 009C

0

Arrow CE

MRS. M. LOKESWARI, BAI  
ID: 00015011

30-Mar-2023  
13:18:13

99bpm  
BP: 110/80

PRETEST  
SUPINE  
0:25

BRUCE  
\*\*\*mph  
\*\*\*%

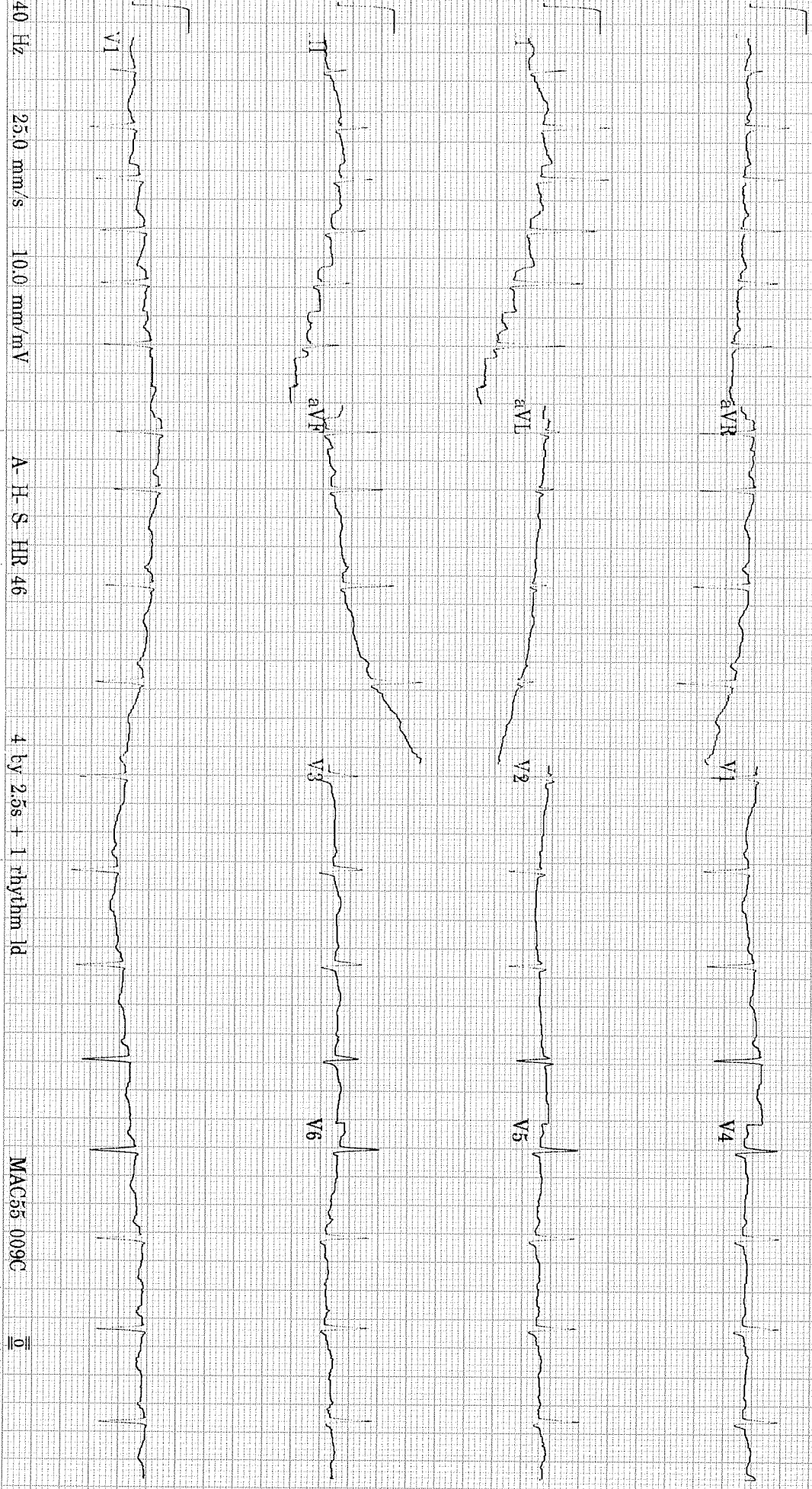
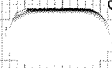

40 Hz 25.0 mm/s 10.0 mm/mV

A-H-S HR 46

4 by 2.5s + 1 rhythm Id

MAC55 009C

0

Name: Mrs. Male Lokeswari Bai  
 Age/Gender: 39 Y/F  
 Address: hyd  
 Location: HYDERABAD, TELANGANA  
 Doctor: GENERAL  
 Department: KONDAPUR\_03122022  
 Rate Plan: ARCOFEMI HEALTHCARE LIMITED  
 Sponsor:  
 MR No: CMAN.0000015011  
 Visit ID: CKONOPV571131  
 Visit Date: 30-03-2023 08:33  
 Discharge Date:  
 Referred By: SELF

**Vitals:**

Date	Pulse (Beats/min)	B.P (mmHg)	Resp (Rate/min)	Temp (F)	Height (cms)	Weight (Kgs)	Body Fat Percentage (%)	Visceral Fat Level (%)	Body Age (Years)	BMI	Waist Circum (cms)	Hip (cms)	Waist & Hip Ratio	User
30-03-2023 13:01	84 Beats/min	110/70 mmHg	Rate/min	F	150 cms	56 Kgs	%	%	Years	24.89	96 cms	101 cms	96 cms	AHLL03268

HR 84 bpm

AGE: Measurement Results.

QRS	86 ms
QT/QTcB	362 / 430 ms
PR	138 ms
P	96 ms
RR/PP	708 / 740 ms
P/QRS/T	50 / 55 / 50 degrees
QTd/QTcBd	26 / 31 ms
Sokolow	1.6 mV
NK	12

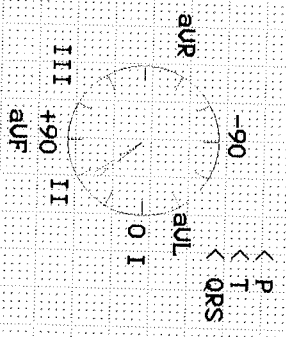

Interpretation:  
 RSR' pattern  
 probably normal ECG

Unconfirmed report.

*Signature*

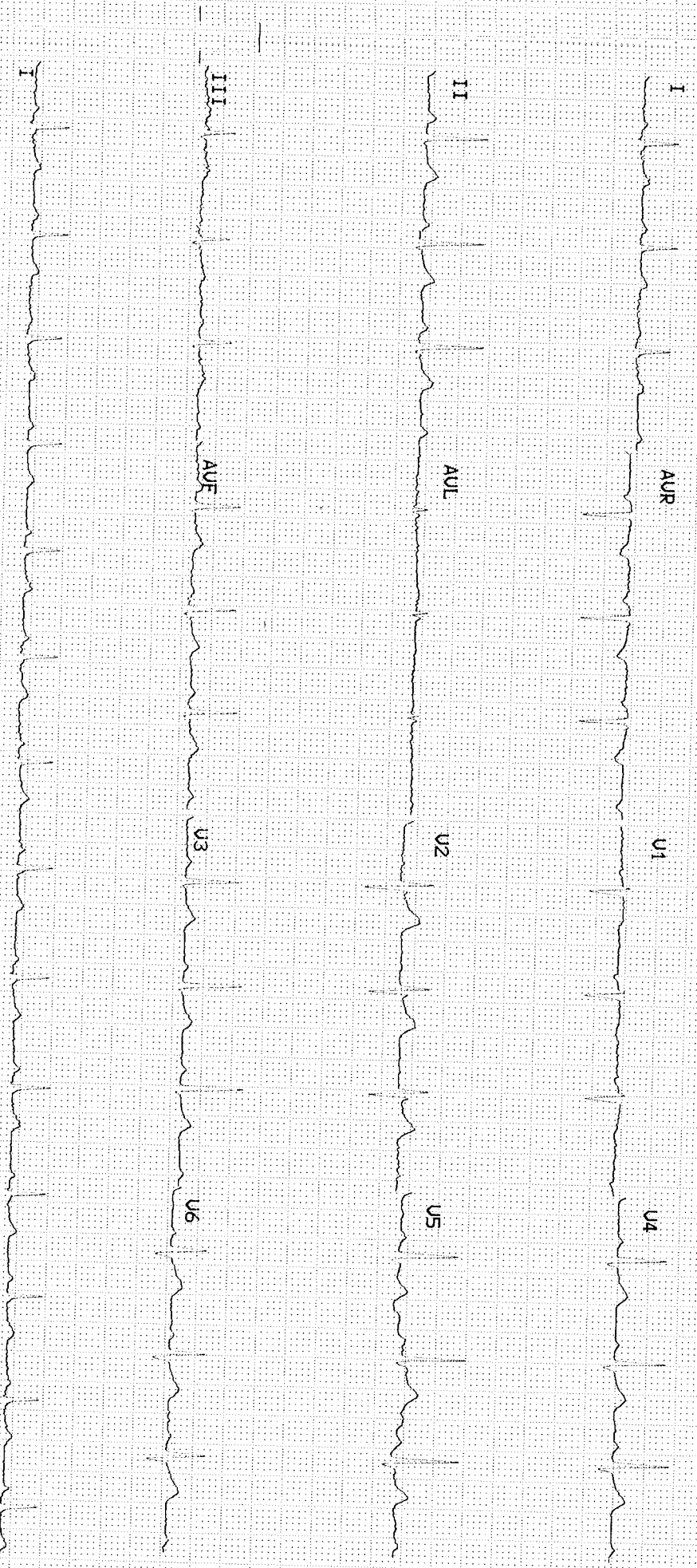

Patient Name : Mrs. Male Lokeswari Bai  
UHID : CMAN.0000015011  
Reported By: : Dr. RAMU ANKAM  
Referred By : SELF  
Age : 39 Y/F  
OP Visit No : CKONOPV571131  
Conducted Date : 30-03-2023 16:25

### ECG REPORT

#### Observation :-

1. Normal Sinus Rhythm.
2. Heart rate is 84 beats per minutes.
3. No pathological Q wave or S-T,T changes seen.
4. Normal P,Q,R,S,T waves and axis.
5. No evidence of chamber, hypertrophy or enlargement seen.

#### Impression:

WITH IN NORMAL LIMITS.

----- END OF THE REPORT -----

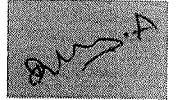

Dr. RAMU ANKAM



## GLASS PRESCRIPTION

DATE: 36/03/2023.

UHID: 15011

PATIENT NAME: Mrs. Male Lakshmi Bai AGE/ GENDER: 45/ F

	UAVA	SPH	CYL	AXIS	ADD	BCVA
OD	66	+	—	—	—	20/40
OS	66	+	—	—	—	20/40

COLOR VISION: 36 normal

INSTRUCTIONS:

*[Signature]*  
SIGNATURE

<b>Patient Name</b>	: Mrs. Male Lokeswari Bai	<b>Age/Gender</b>	: 39 Y/F
<b>UHID/MR No.</b>	: CMAN.0000015011	<b>OP Visit No</b>	: CKONOPV571191
<b>Sample Collected on</b>	:	<b>Reported on</b>	: 30-03-2023 16:51
<b>LRN#</b>	: RAD1963982	<b>Specimen</b>	:
<b>Ref Doctor</b>	: SELF		
<b>Emp/Auth/TPA ID</b>	: 105229		

## DEPARTMENT OF RADIOLOGY

### ULTRASOUND - WHOLE ABDOMEN

**Liver** appears normal in size and mild increased in echotexture. No focal lesion is seen. PV and CBD normal.No dilatation of the intrahepatic biliary radicals.

**Gall bladder** is distended normal. No evidence of calculus. Wall thickness appears normal. No evidence of periGB collection. No evidence of focal lesion is seen.

**Spleen** appears normal. No focal lesion seen. Splenic vein appears normal.

**Pancreas** appears normal in echopattern. No focal/mass lesion/calcification. No evidence of peripancreatic free fluid or collection. Pancreatic duct appears normal.

**Both the kidneys** appear normal in size, shape and echopattern. Cortical thickness and CM differentiation are maintained. No calculus / hydronephrosis seen on either side.

Right kidney measures 99 x 44 mm. Left kidney measures 101 x 45 mm.

**Urinary Bladder** is distended normal and appears normal. No evidence of any wall thickening or abnormality. No evidence of any intrinsic or extrinsic bladder abnormality detected.

**Uterus** appears normal in size measures 60 x 34 x 32 mm. It shows normal shape & echo pattern.Endometrial echo-complex appears normal and measures 6 mm.No intra/extra uterine gestational sac seen.

**Both ovaries** appear normal in size, shape and echotexture.

Right ovary measures 25 x 14 mm.

Left ovary measures 26 x 14 mm.

### **IMPRESSION:-**

**\*\* MILD FATTY CHANGES IN LIVER.**



**Patient Name** : Mrs. Male Lokeswari Bai

**Age/Gender** : 39 Y/F

---

**Suggest – clinical correlation.**

(The sonography findings should always be considered in correlation with the clinical and other investigation finding where applicable.) It is only a professional opinion, Not valid for medico legal purpose.

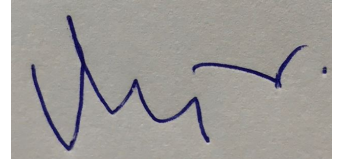

**Dr. VIJAYA KUMAR M**  
MBBS, DMRD  
Consultant Radiologist

**Patient Name** : Mrs. Male Lokeswari Bai

**Age/Gender** : 39 Y/F

**UHID/MR No.** : CMAN.0000015011

**OP Visit No** : CKONOPV571191

**Sample Collected on** :

**Reported on** : 30-03-2023 14:18

**LRN#** : RAD1963982

**Specimen** :

**Ref Doctor** : SELF

**Emp/Auth/TPA ID** : 105229

---

**DEPARTMENT OF RADIOLOGY**

---

**X-RAY CHEST PA**

Both lung fields and hila are normal .

No obvious active pleuro-parenchymal lesion seen .

Both costophrenic and cardiophrenic angles are clear .

Both diaphragms are normal in position and contour .

Thoracic wall and soft tissues appear normal.

**CONCLUSION :**

No obvious abnormality seen

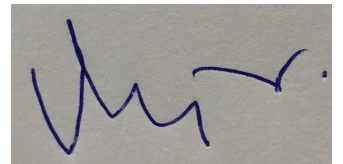

**Dr. VIJAYA KUMAR M**  
**MBBS, DMRD**  
Consultant Radiologist

<b>Patient Name</b>	: Mrs. Male Lokeswari Bai	<b>Age/Gender</b>	: 39 Y/F
<b>UHID/MR No.</b>	: CMAN.0000015011	<b>OP Visit No</b>	: CKONOPV571191
<b>Sample Collected on</b>	:	<b>Reported on</b>	: 30-03-2023 13:58
<b>LRN#</b>	: RAD1963982	<b>Specimen</b>	:
<b>Ref Doctor</b>	: SELF		
<b>Emp/Auth/TPA ID</b>	: 105229		

---

**DEPARTMENT OF RADIOLOGY**

---

**SONO MAMMOGRAPHY - SCREENING**

B-Mode Two Dimensional real time Sono Mammography

Both Breasts imaged with 10 MHZ probe.

No evidence of calcification.

Both axillary regions appear normal.

Evidence of well defined heterogeneous lesion with no vascularity on doppler noted in left breast at 12'o' clock position of size 10 x 7 mm --suggestive of fibroadenoma.

**IMPRESSION :**

**\*\* FIBROADENOMA IN LEFT BREAST AS DESCRIBED ABOVE ( BIRADS-II )**

Ultrasonography is the study of images hence not 100% accurate. Serial scans and reconfirmation is recommended. The reports are not valid for medicolegal purpose . Clinical opinion needs to be taken.

**Dr.HARSHINI REDDY**  
**Consultant Radiologist.**

**HARSHINI REDDY K**  
**BMEPK3203J**  
Radiology



### Bill Of Supply

Name : Mrs. Male Lokeswari Bai  
Age/Gender : 39 Y F  
Contact No : +919989822392  
Address : hyd  
UHID : CMAN.0000015011  
Corporate Name : ARCOFEMI HEALTHCARE LIMITED  
Plan : ARCOFEMI MEDIWHEEL FEMALE AHC CREDIT PAN INDIA OP AGREEMENT

Bill No : CKON-OCR-110322  
Bill/Reg Date : 30.03.2023 08:33  
Referred by : SELF  
Center : Kondapur  
Emp No/Auth Code : 105229

#	Department	Description Of Service	SAC Code	Qty	Rate	Gross Value	Discount	CGST Rate	CGST Amt	SGST/UTGST Rate	SGST/UTGST Amt	Net Value
1	Package Charges	ARCOFEMI - MEDIWHEEL - FULL BODY HEALTH ANNUAL PLUS CHECK - FEMALE - 2D ECHO - PAN INDIA - FY2324	999312	1	2,400.00	2,400.00	0.00	0.00	0.00	0.00	0.00	2,400.00

Bill Amount: 2,400.00

You can download your report from "www.apolloclinic.com" Enter user name as CKONOPV571131 and password as 850456

Please log on to AskApollo.com for booking Appointments

#### Apollo Health and Lifestyle Limited

Regd. Office: 2-3-612/A, 615-8-610, Imperial Towers, 7th Floor, Ammipet, Hyderabad - 500019, Telangana.  
www.apolloclinic.com | Email: [enquiry@apolloclinic.com](mailto:enquiry@apolloclinic.com) | Ph: No: 099-89822392, Fax: No: 09822394

Telangana: Hyderabad: 295, Basu Nagar, Gyan Ganga Nagar, Kondapur | Shivajinagar, Banjara Hills | Medical Services: Hyderabad: Madhav  
Chennai: 100, 101, 102, 103, 104, 105, 106, 107, 108, 109, 110, 111, 112, 113, 114, 115, 116, 117, 118, 119, 120, 121, 122, 123, 124, 125, 126, 127, 128, 129, 130, 131, 132, 133, 134, 135, 136, 137, 138, 139, 140, 141, 142, 143, 144, 145, 146, 147, 148, 149, 150, 151, 152, 153, 154, 155, 156, 157, 158, 159, 160, 161, 162, 163, 164, 165, 166, 167, 168, 169, 170, 171, 172, 173, 174, 175, 176, 177, 178, 179, 180, 181, 182, 183, 184, 185, 186, 187, 188, 189, 190, 191, 192, 193, 194, 195, 196, 197, 198, 199, 200, 201, 202, 203, 204, 205, 206, 207, 208, 209, 210, 211, 212, 213, 214, 215, 216, 217, 218, 219, 220, 221, 222, 223, 224, 225, 226, 227, 228, 229, 230, 231, 232, 233, 234, 235, 236, 237, 238, 239, 240, 241, 242, 243, 244, 245, 246, 247, 248, 249, 250, 251, 252, 253, 254, 255, 256, 257, 258, 259, 260, 261, 262, 263, 264, 265, 266, 267, 268, 269, 270, 271, 272, 273, 274, 275, 276, 277, 278, 279, 280, 281, 282, 283, 284, 285, 286, 287, 288, 289, 290, 291, 292, 293, 294, 295, 296, 297, 298, 299, 300, 301, 302, 303, 304, 305, 306, 307, 308, 309, 310, 311, 312, 313, 314, 315, 316, 317, 318, 319, 320, 321, 322, 323, 324, 325, 326, 327, 328, 329, 330, 331, 332, 333, 334, 335, 336, 337, 338, 339, 340, 341, 342, 343, 344, 345, 346, 347, 348, 349, 350, 351, 352, 353, 354, 355, 356, 357, 358, 359, 360, 361, 362, 363, 364, 365, 366, 367, 368, 369, 370, 371, 372, 373, 374, 375, 376, 377, 378, 379, 380, 381, 382, 383, 384, 385, 386, 387, 388, 389, 390, 391, 392, 393, 394, 395, 396, 397, 398, 399, 400, 401, 402, 403, 404, 405, 406, 407, 408, 409, 410, 411, 412, 413, 414, 415, 416, 417, 418, 419, 420, 421, 422, 423, 424, 425, 426, 427, 428, 429, 430, 431, 432, 433, 434, 435, 436, 437, 438, 439, 440, 441, 442, 443, 444, 445, 446, 447, 448, 449, 450, 451, 452, 453, 454, 455, 456, 457, 458, 459, 460, 461, 462, 463, 464, 465, 466, 467, 468, 469, 470, 471, 472, 473, 474, 475, 476, 477, 478, 479, 480, 481, 482, 483, 484, 485, 486, 487, 488, 489, 490, 491, 492, 493, 494, 495, 496, 497, 498, 499, 500, 501, 502, 503, 504, 505, 506, 507, 508, 509, 510, 511, 512, 513, 514, 515, 516, 517, 518, 519, 520, 521, 522, 523, 524, 525, 526, 527, 528, 529, 530, 531, 532, 533, 534, 535, 536, 537, 538, 539, 540, 541, 542, 543, 544, 545, 546, 547, 548, 549, 550, 551, 552, 553, 554, 555, 556, 557, 558, 559, 560, 561, 562, 563, 564, 565, 566, 567, 568, 569, 570, 571, 572, 573, 574, 575, 576, 577, 578, 579, 580, 581, 582, 583, 584, 585, 586, 587, 588, 589, 590, 591, 592, 593, 594, 595, 596, 597, 598, 599, 600, 601, 602, 603, 604, 605, 606, 607, 608, 609, 610, 611, 612, 613, 614, 615, 616, 617, 618, 619, 620, 621, 622, 623, 624, 625, 626, 627, 628, 629, 630, 631, 632, 633, 634, 635, 636, 637, 638, 639, 640, 641, 642, 643, 644, 645, 646, 647, 648, 649, 650, 651, 652, 653, 654, 655, 656, 657, 658, 659, 660, 661, 662, 663, 664, 665, 666, 667, 668, 669, 670, 671, 672, 673, 674, 675, 676, 677, 678, 679, 680, 681, 682, 683, 684, 685, 686, 687, 688, 689, 690, 691, 692, 693, 694, 695, 696, 697, 698, 699, 700, 701, 702, 703, 704, 705, 706, 707, 708, 709, 710, 711, 712, 713, 714, 715, 716, 717, 718, 719, 720, 721, 722, 723, 724, 725, 726, 727, 728, 729, 730, 731, 732, 733, 734, 735, 736, 737, 738, 739, 740, 741, 742, 743, 744, 745, 746, 747, 748, 749, 750, 751, 752, 753, 754, 755, 756, 757, 758, 759, 760, 761, 762, 763, 764, 765, 766, 767, 768, 769, 770, 771, 772, 773, 774, 775, 776, 777, 778, 779, 780, 781, 782, 783, 784, 785, 786, 787, 788, 789, 790, 791, 792, 793, 794, 795, 796, 797, 798, 799, 800, 801, 802, 803, 804, 805, 806, 807, 808, 809, 810, 811, 812, 813, 814, 815, 816, 817, 818, 819, 820, 821, 822, 823, 824, 825, 826, 827, 828, 829, 830, 831, 832, 833, 834, 835, 836, 837, 838, 839, 840, 841, 842, 843, 844, 845, 846, 847, 848, 849, 850, 851, 852, 853, 854, 855, 856, 857, 858, 859, 860, 861, 862, 863, 864, 865, 866, 867, 868, 869, 870, 871, 872, 873, 874, 875, 876, 877, 878, 879, 880, 881, 882, 883, 884, 885, 886, 887, 888, 889, 890, 891, 892, 893, 894, 895, 896, 897, 898, 899, 900, 901, 902, 903, 904, 905, 906, 907, 908, 909, 910, 911, 912, 913, 914, 915, 916, 917, 918, 919, 920, 921, 922, 923, 924, 925, 926, 927, 928, 929, 930, 931, 932, 933, 934, 935, 936, 937, 938, 939, 940, 941, 942, 943, 944, 945, 946, 947, 948, 949, 950, 951, 952, 953, 954, 955, 956, 957, 958, 959, 960, 961, 962, 963, 964, 965, 966, 967, 968, 969, 970, 971, 972, 973, 974, 975, 976, 977, 978, 979, 980, 981, 982, 983, 984, 985, 986, 987, 988, 989, 990, 991, 992, 993, 994, 995, 996, 997, 998, 999, 1000

GSTIN: 3658ADCA0F3BE128

Address:  
223-612/A, 615-8-610, Imperial Towers,  
7th Floor, Ammipet, Hyderabad, Telangana.





જીવન સંહી  
Bank of Baroda

M Lokeshwari Bai

જાણકાર  
Name

E.C.No. 105229



જાણકાર  
Signature

જાણકાર  
Signature of Holder

જાણકાર  
Issuing Authority



## LETTER OF APPROVAL / RECOMMENDATION

To,

The Coordinator,  
Mediwheel (Arcofemi Healthcare Limited)  
Helpline number: 011- 41195959

Dear Sir / Madam,

**Sub: Annual Health Checkup for the employees of Bank of Baroda**

This is to inform you that the following employee wishes to avail the facility of Cashless Annual Health Checkup provided by you in terms of our agreement.

PARTICULARS	EMPLOYEE DETAILS
NAME	MRS. MALE LOKESWARI BAI
EC NO.	105229
DESIGNATION	BRANCH OPERATIONS
PLACE OF WORK	HYDERABAD, MANIKONDA VB
BIRTHDATE	09-02-1984
PROPOSED DATE OF HEALTH CHECKUP	25-03-2023
BOOKING REFERENCE NO.	22M105229100048922E

This letter of approval / recommendation is valid if submitted along with copy of the Bank of Baroda employee id card. This approval is valid from **15-03-2023** till **31-03-2023**. The list of medical tests to be conducted is provided in the annexure to this letter. Please note that the said health checkup is a **cashless facility** as per our tie up arrangement. We request you to attend to the health checkup requirement of our employee and accord your top priority and best resources in this regard. The EC Number and the booking reference number as given in the above table shall be mentioned in the invoice, invariably.

We solicit your co-operation in this regard.

Yours faithfully,

Sd/-

**Chief General Manager**  
**HRM Department**  
**Bank of Baroda**

(Note: This is a computer generated letter. No Signature required. For any clarification, please contact Mediwheel (Arcofemi Healthcare Limited))



### SUGGESTIVE LIST OF MEDICAL TESTS

FOR MALE	FOR FEMALE
CBC	CBC
ESR	ESR
Blood Group & RH Factor	Blood Group & RH Factor
Blood and Urine Sugar Fasting	Blood and Urine Sugar Fasting
Blood and Urine Sugar PP	Blood and Urine Sugar PP
Stool Routine	Stool Routine
<b>Lipid Profile</b>	<b>Lipid Profile</b>
Total Cholesterol	Total Cholesterol
HDL	HDL
LDL	LDL
VLDL	VLDL
Triglycerides	Triglycerides
HDL / LDL ratio	HDL / LDL ratio
<b>Liver Profile</b>	<b>Liver Profile</b>
AST	AST
ALT	ALT
GGT	GGT
Bilirubin (total, direct, indirect)	Bilirubin (total, direct, indirect)
ALP	ALP
Proteins (T, Albumin, Globulin)	Proteins (T, Albumin, Globulin)
<b>Kidney Profile</b>	<b>Kidney Profile</b>
Serum creatinine	Serum creatinine
Blood Urea Nitrogen	Blood Urea Nitrogen
Uric Acid	Uric Acid
HBA1C	HBA1C
Routine urine analysis	Routine urine analysis
USG Whole Abdomen	USG Whole Abdomen
<b>General Tests</b>	<b>General Tests</b>
X Ray Chest	X Ray Chest
ECG	ECG
2D/3D ECHO / TMT	2D/3D ECHO / TMT
Stress Test	Thyroid Profile (T3, T4, TSH)
PSA Male (above 40 years)	Mammography (above 40 years) and Pap Smear (above 30 years).
Thyroid Profile (T3, T4, TSH)	Dental Check-up consultation
Dental Check-up consultation	Physician Consultation
Physician Consultation	Eye Check-up consultation
Eye Check-up consultation	Skin/ENT consultation
Skin/ENT consultation	Gynaec Consultation