

SHREEJI MULTISPECIALITY HOSPITAL

112/F TOWER A, SENATE SQUARE, GOTRI

NAME : RITU SHARMA AGE/GENDER: 25/FEMALE DATE/TIME : 14/Aug/2021(11:22)	ID: 4 BP: 130/ 90 mmHg HR: 104 bpm
PROTOCOL : Bruce STAGE NAME: Recovery STAGE TIME: 04:06	Linked Median Report PostJ 80
ST @ 10 mm/mV STL in mm STS in mm/sec	

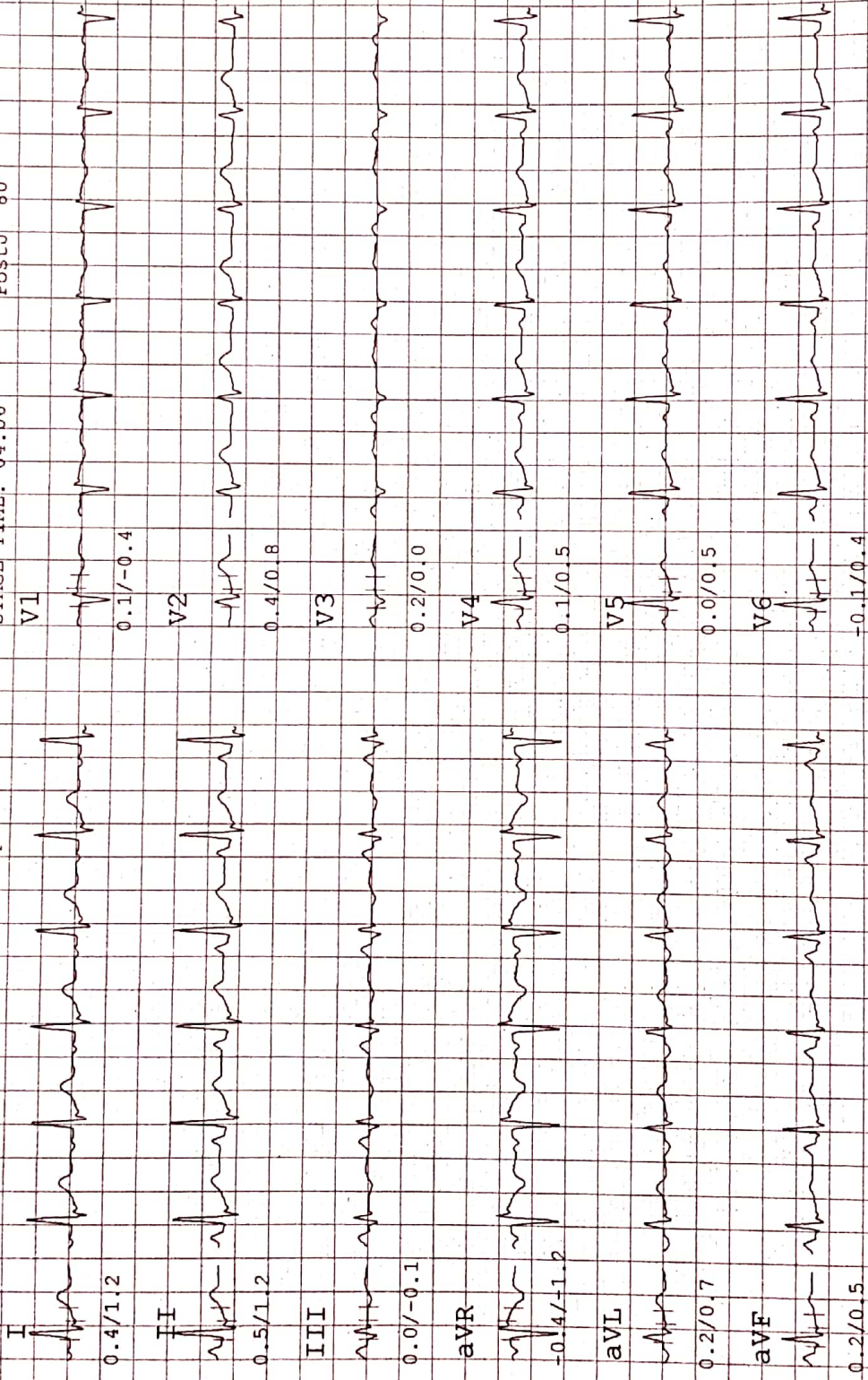

SHREEJI MULTISPECIALITY HOSPITAL

112/F-TOWER A, SENATE SQUARE, GOTRI

NAME : RITU SHARMA ID: 4
 AGE/GENDER: 25/FEMALE BP: 130/ 90 mmHg
 DATE/TIME : 14/Aug/2021(11:22) HR: 108 bpm
 PROTOCOL : Bruce Linked Median Report ST @ 10 mm/mV
 STAGE NAME: Recovery STL in mm
 STAGE TIME: 03:00 PostJ 80 STS in mm/sec

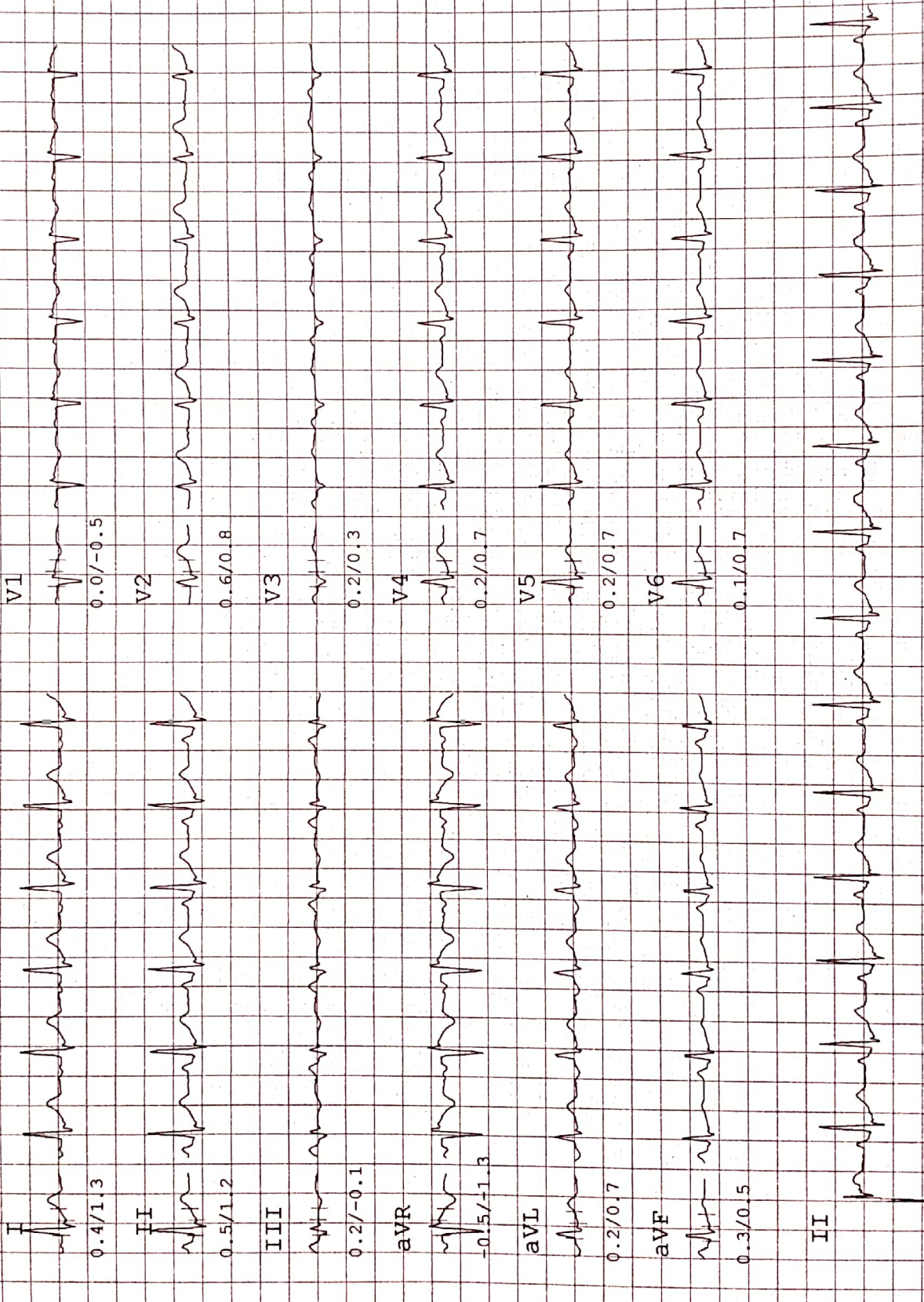

SHREEJI MULTISPECIALITY HOSPITAL



NAME : RITU SHARMA

AGE/GENDER : 25/FEMALE

DATE/TIME : 14/Aug/2021(11:22)

ID: 4

BP: 130/ 90 mmHg

HR: 115 bpm

PROTOCOL : Bruce

STAGE NAME: Recovery

STAGE TIME: 02:00

Linked Median Report

PostJ 80

ST @ 10 mm/mV

STL in mm

ST\$ in mm/sec

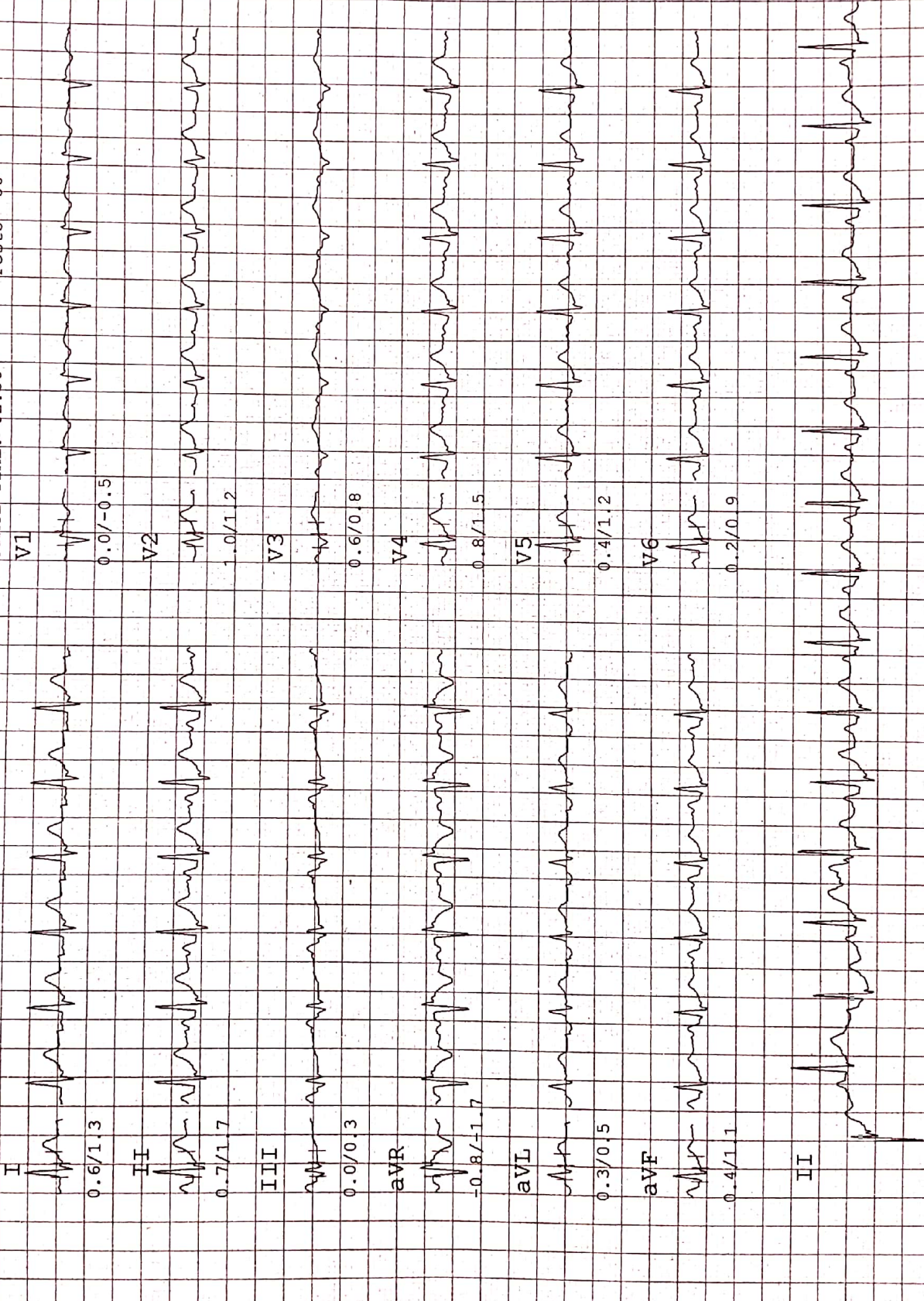

SHREEJI MULTISPECIALITY HOSPITAL

112/F TOWER A, SENATE SQUARE, GOTRI

NAME : RITU SHARMA
 AGE/GENDER: 25/FEMALE
 DATE/TIME : 14/Aug/2021 (11:22)
 ID: 4
 BP: 140/ 90 mmHg
 HR: 131 bpm
 PROTOCOL : Bruce
 STAGE NAME: Recovery
 STAGE TIME: 01:00
 PostJ 80
 Linked Median Report
 ST @ 10 mm/mV
 STL in mm
 STS in mm/sec

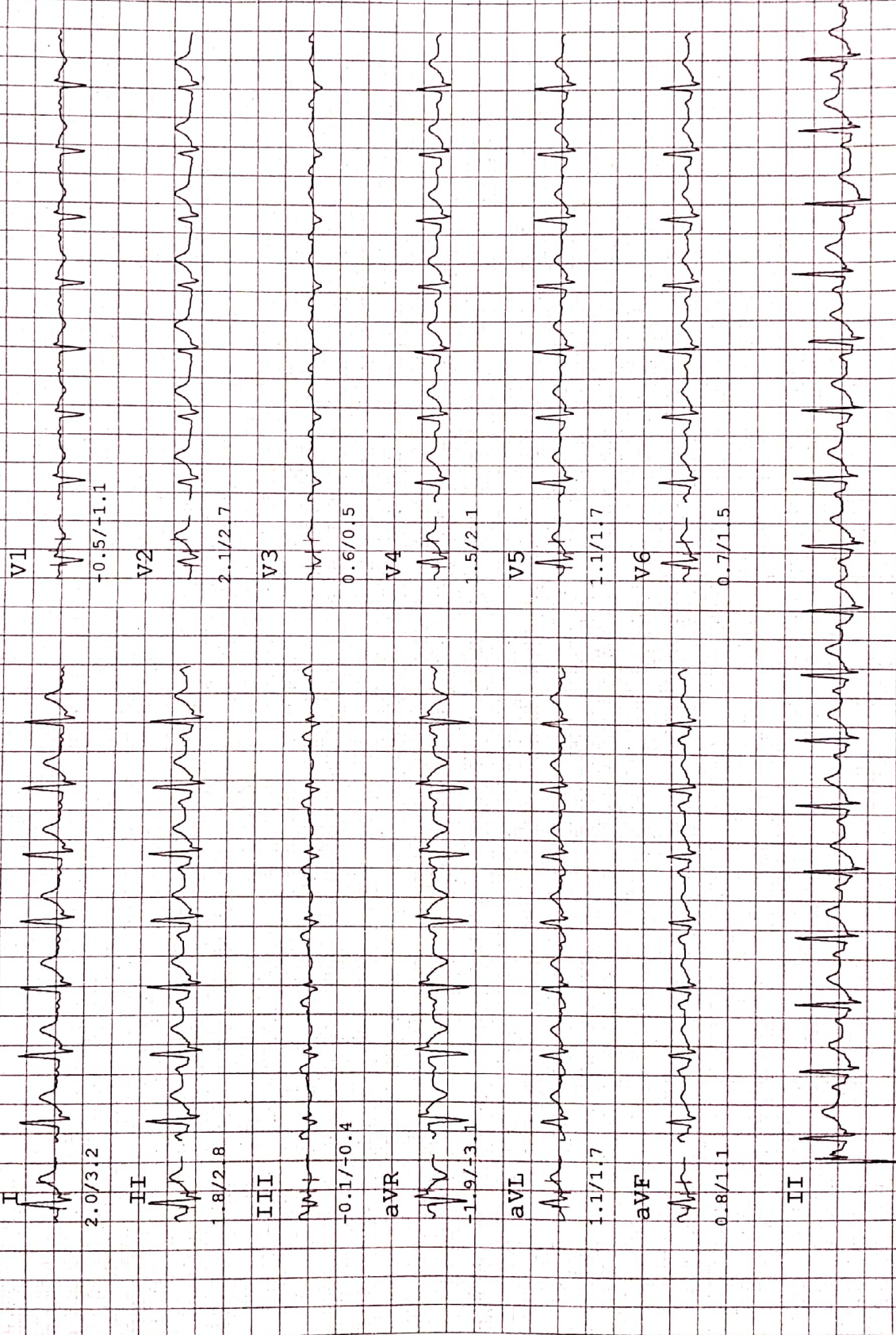

SHREEJI MULTISPECIALITY HOSPITAL

112/F TOWER A, SENATE SQUARE, GOTRI

NAME : RITU SHARMA
 AGE/GENDER: 25/FEMALE
 DATE/TIME : 14/Aug/2021(11:22)

ID: 4
 BP: 150/100 mmHg
 HR: 169 bpm

PROTOCOL : Bruce
 STAGE NAME: Peak
 STAGE TIME: 00:06

ST @ 10 mm/mV
 STL in mm
 STS in mm/sec

PostJ 80

V1
 0.0/-1.3



V2
 4.2/3.2



V3
 0.6/-0.1



V4
 1.9/2.1



V5
 2.2/2.0



V6
 1.3/1.1



I
 0.7/2.9

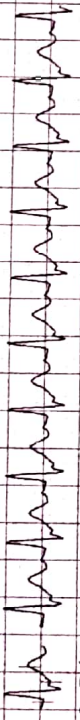

II
 1.2/2.4

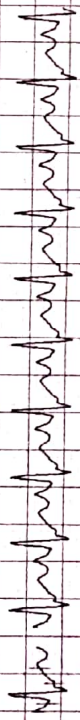

III
 0.4/-0.5

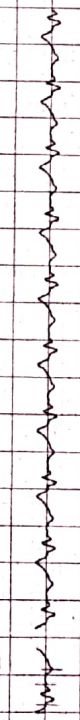

aVR
 -1.0/+2.7

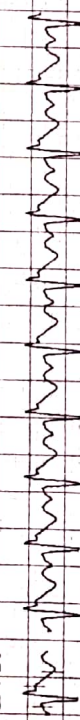

aVL
 0.2/1.6



aVF
 0.8/1.1



II

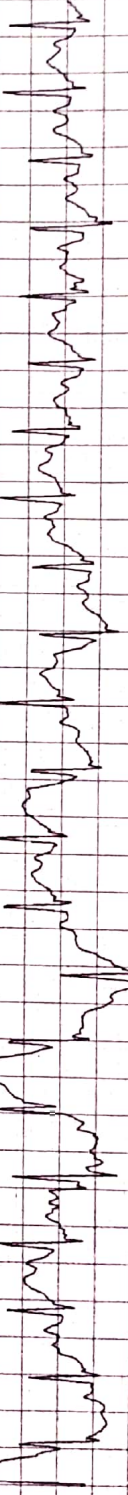

SHREEJI MULTISPECIALTY HOSPITAL

NAME : RITU SHARMA
 AGE/GENDER: 25/FEMALE
 DATE/TIME : 14/Aug/2021 (11:22)

ID: 4
 BP: 150/100 mmHg
 HR: 167 bpm
 112/F TOWER A, SENATE SQUARE, GOTRI
 PROTOCOL: Bruce
 STAGE NAME: Exer : 3/7
 STAGE TIME: 01:18
 PostJ 80
 Linked Median Report

ST @ 10 mm/mV
 STL in mm
 STS in mm/sec

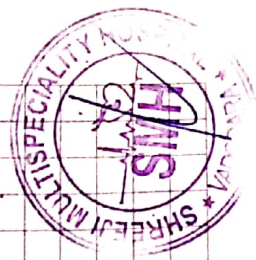
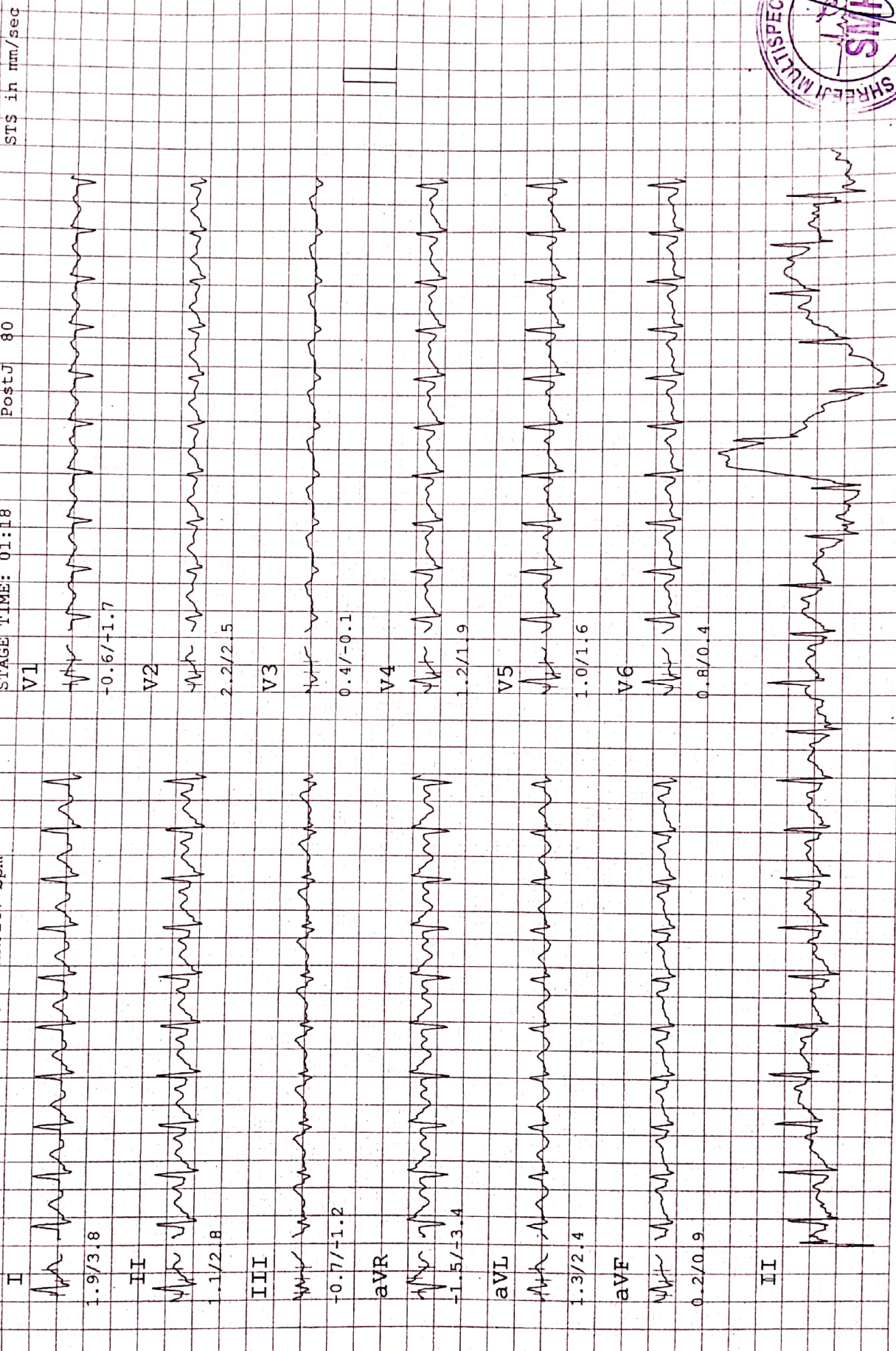

SHREEJI MULTISPECIALITY HOSPITAL

NAME : RITU SHARMA **ID:** 4 **PROTOCOL :** Bruce **Linked Median Report**
AGE/GENDER: 25/FEMALE **BP:** 150/100 mmHg **STAGE NAME:** Exer : 2/7
DATE/TIME : 14/Aug/2021(11:22) **HR:** 154 bpm **STAGE TIME:** 03:00 **PostJ** 80

ST @ 10 mm/mV
STL in mm
STS in mm/sec

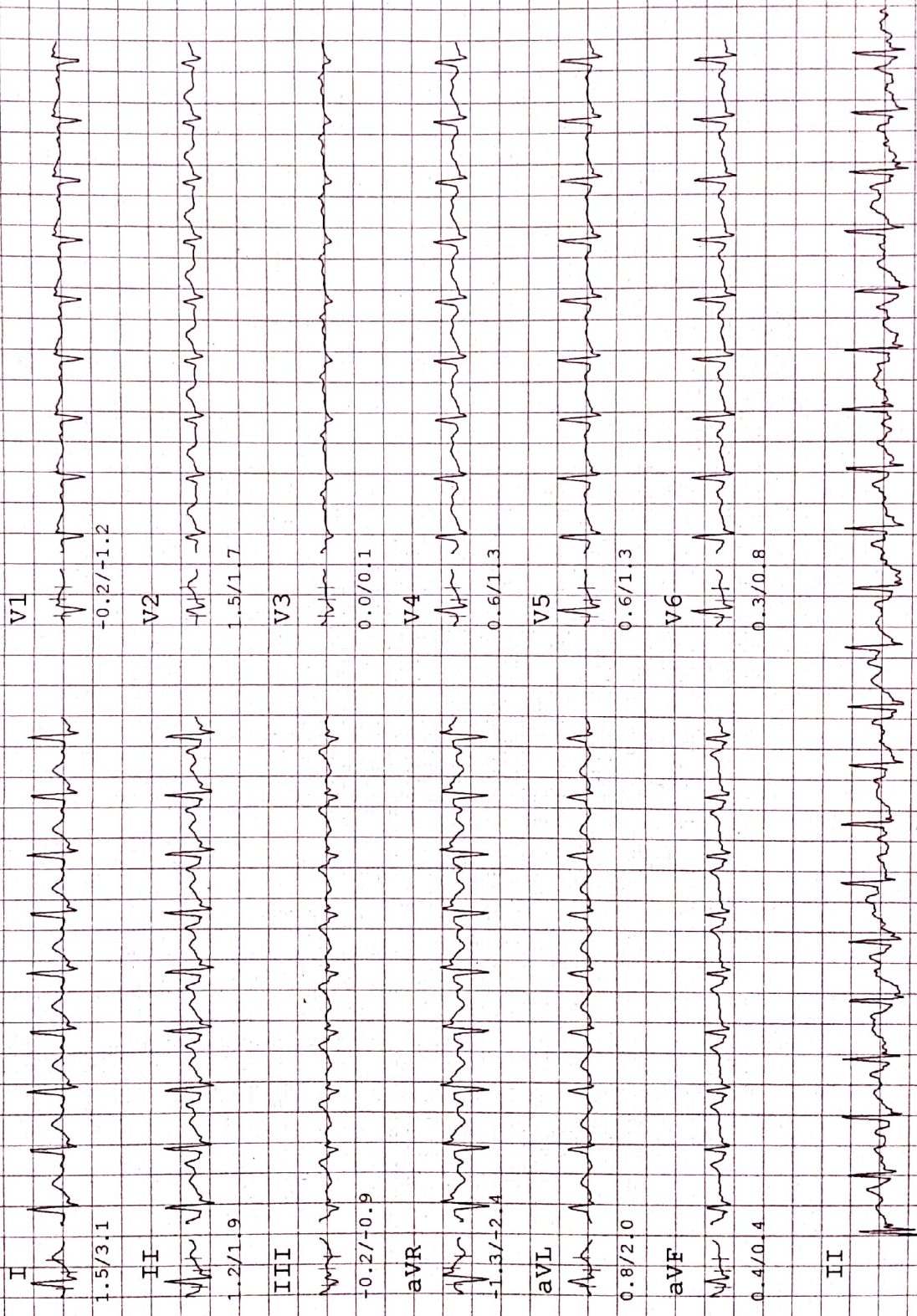

SHREEJI MULTISPECIALITY HOSPITAL

112/F TOWER A, SENATE SQUARE, GOTRI

NAME : RITU SHARMA	ID: 4	PROTOCOL : Bruce	Linked Median Report
AGE/GENDER: 25/FEMALE	BP: 130/ 90 mmHg	STAGE NAME: Exer : 1/7	ST @ 10 mm/mV
DATE/TIME : 14/Aug/2021(11:22)	HR: 135 bpm	STAGE TIME: 03:00	STL in mm
		PostJ 80	STS in mm/sec

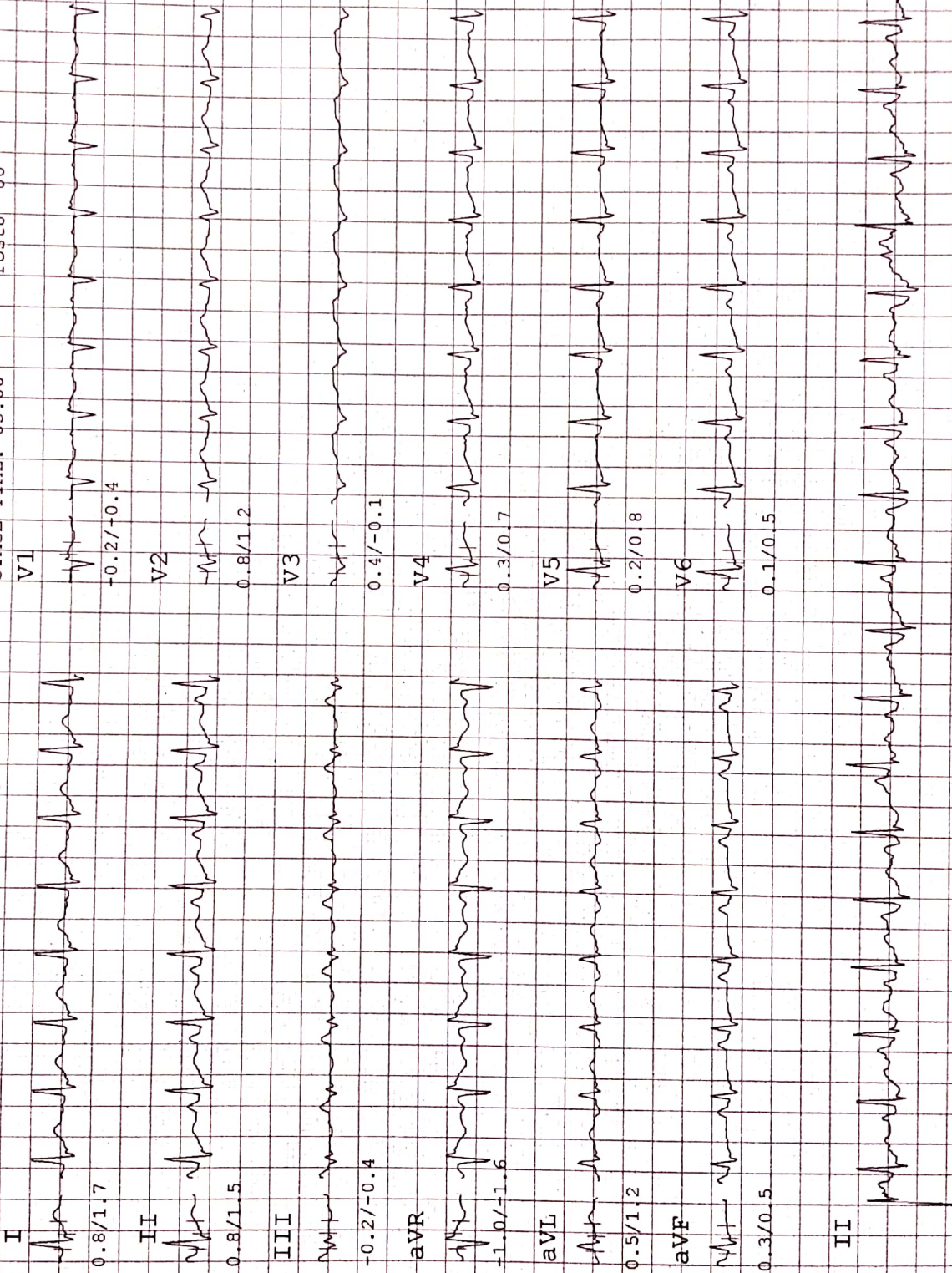

SHREEJI MULTISPECIALITY HOSPITAL

112/F TOWER A, SENATE SQUARE, GOTRI

NAME : RITU SHARMA
 AGE/GENDER: 25/FEMALE
 DATE/TIME : 14/Aug/2021(11:22)
 ID: 4
 BP: 128/ 88 mmHg
 HR: 109 bpm
 PROTOCOL : Bruce
 STAGE NAME: HyperV
 STAGE TIME: 00:12
 Linked Median Report
 PostJ 80
 ST @ 10 mm/mV
 STL in mm
 STS in mm/sec

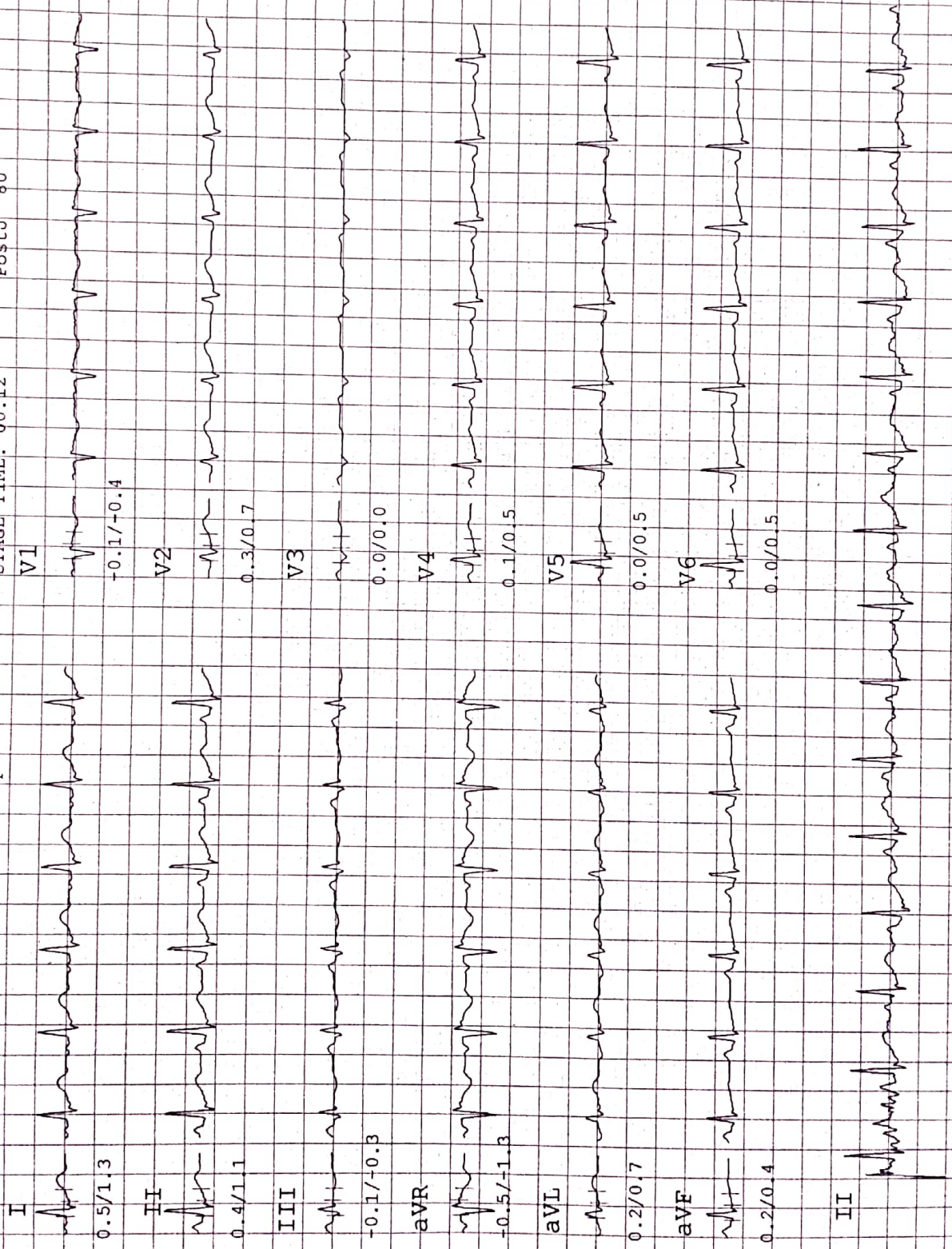

SHREEJI MULTISPECIALITY HOSPITAL

112/F TOWER A, SENATE SQUARE, GOTRI

ST @ 10 mm/mV
STL in mm
STS in mm/sec

PROTOCOL : Bruce
Linked Median Report
STAGE NAME: Standing
STAGE TIME: 00:12 PostJ 80

ID: 4
BP: 128 / 88 mmHg
HR: 103 bpm

NAME : RITU SHARMA
AGE/GENDER: 25/FEMALE
DATE/TIME : 14/Aug/2021(11:22)



SHREEJI MULTISPECIALITY HOSPITAL

112/F TOWER A, SENATE SQUARE, GOTRI

NAME : RITU SHARMA

AGE/GENDER: 25/FEMALE

DATE/TIME : 14/Aug/2021(11:22)

ID: 4

BP: 128/ 88 mmHg

HR: 100 bpm

PROTOCOL : Bruce

STAGE NAME: Supine

STAGE TIME: 00:12

Linked Median Report

PostJ 80

ST @ 10 mm/mV

STL in mm

STS in mm/sec

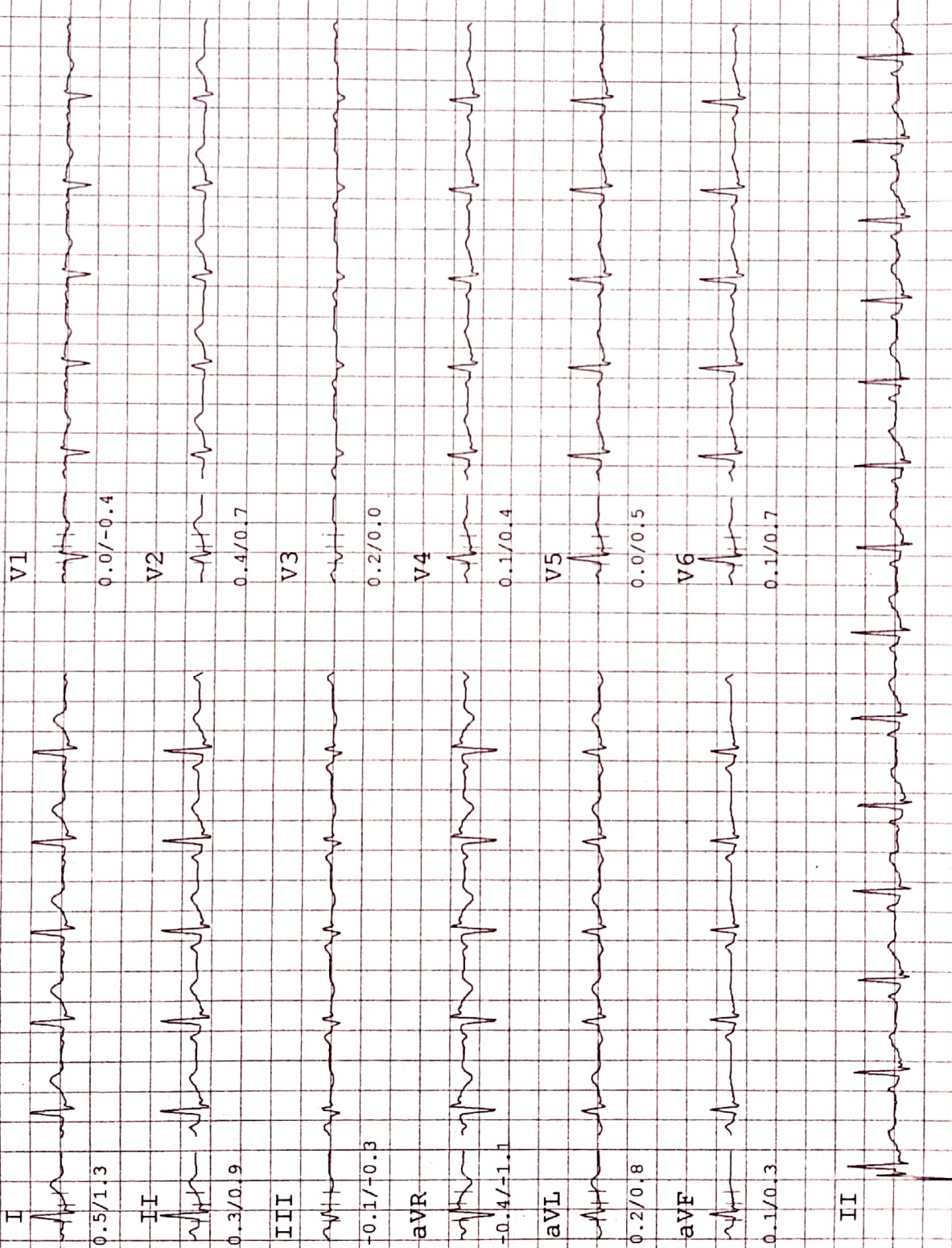

SHREEJI MULTISPECIALITY HOSPITAL

NAME: RITU SHARMA
AGE/GENDER: 25 yrs/FEMALE
112/F TOWER A, SENATE SQUARE, GOTRI
PROTOCOL: Bruce
WEIGHT: 71 Kg.

Summary report
DATE/TIME: 14-08-2021 11:22
SMOKER: Non Smoker

Test Results

Protocol : Bruce
Target HR : 195(166)bpm
Maximum HR : 169(87 %) bpm
Max Work load 7.9
Exer. Time : 7:18min
Recov. Time : 4:6min
BMI : 28
Max RPP(1000) : 25.35
Max BP : 150/110 mmHg

(1) Reason for termination :

Target heart rate achieved

(2) Functional Capacity :
Normal

(3) HR Response to Exercise :
Appropriate

(4) BP Response to Exercise :
Normal resting BP - Appropriate response

(5) Overall Impression :
Normal stress test

(6) Comment :
Normal ECG

(1) Restring ECG :
Normal

(2) Chest Pain :
None

(3) ST Changes :
None

(4) Arrhythmias :
None

(5) History :
None

(6) Medication :
, None

DR. VIMAL TAILOR
MBBS-G41306

DR VIMAL TAILOR



SHREEJI MULTISPECIALITY HOSPITAL

112/F TOWER A, SENATE SQUARE, GOTRI
 ID: 4
 PROTOCOL: Bruce
 WEIGHT: 71 Kg.

Summary report
 DATE/TIME: 14-08-2021 11:22
 SMOKER: Non Smoker

NAME: RITU SHARMA
 AGE/GENDER: 25 yrs/FEMALE
 HEIGHT: 158 cm.

Stage	Time Min:Sec	HR bpm	BP mmHg	Speed (mph)/Gr ade (%)	Load METS	RPP 1000	II	V2	V5
Supine	00:12	100	128/88	0.0/0.0	1.0	12.8	0.3/0.9	0.4/0.7	0.0/0.5
Standing	00:12	103	128/88	0.0/0.0	1.0	13.184	0.5/1.1	0.3/0.7	0.0/0.7
HyperV	00:12	109	128/88	0.0/0.0	1.0	13.952	0.4/1.1	0.3/0.7	0.0/0.5
Exer : 1/7	03:00	135	130/90	1.7/10.0	4.8	17.55	0.8/1.5	0.8/1.2	0.2/0.8
Exer : 2/7	03:00	154	150/100	2.5/12.0	6.8	23.1	1.2/1.9	1.5/1.7	0.6/1.3
Exer : 3/7	01:18	167	150/100	3.4/14.0	7.9	25.05	1.1/2.8	2.2/2.5	1.0/1.6
Peak	07:18	169	150/100	3.4/14.0	7.9	25.35	1.2/2.4	4.2/3.2	2.2/2.0
Recovery	01:00	131	140/90	0.0/0.0	1.0	18.34	1.8/2.8	2.1/2.7	1.1/1.7
Recovery	02:00	115	130/90	0.0/0.0	1.0	14.95	0.7/1.7	1.0/1.2	0.4/1.2
Recovery	03:00	108	130/90	0.0/0.0	1.0	14.04	0.5/1.2	0.6/0.8	0.2/0.7
Recovery	04:00	105	130/90	0.0/0.0	1.0	13.65	0.3/1.1	0.3/0.7	-0.1/0.5
Recovery	04:06	104	130/90	0.0/0.0	1.0	13.52	0.5/1.2	0.4/0.8	0.0/0.5



Name: Rishi Sharma

Yrs cm Kg BP

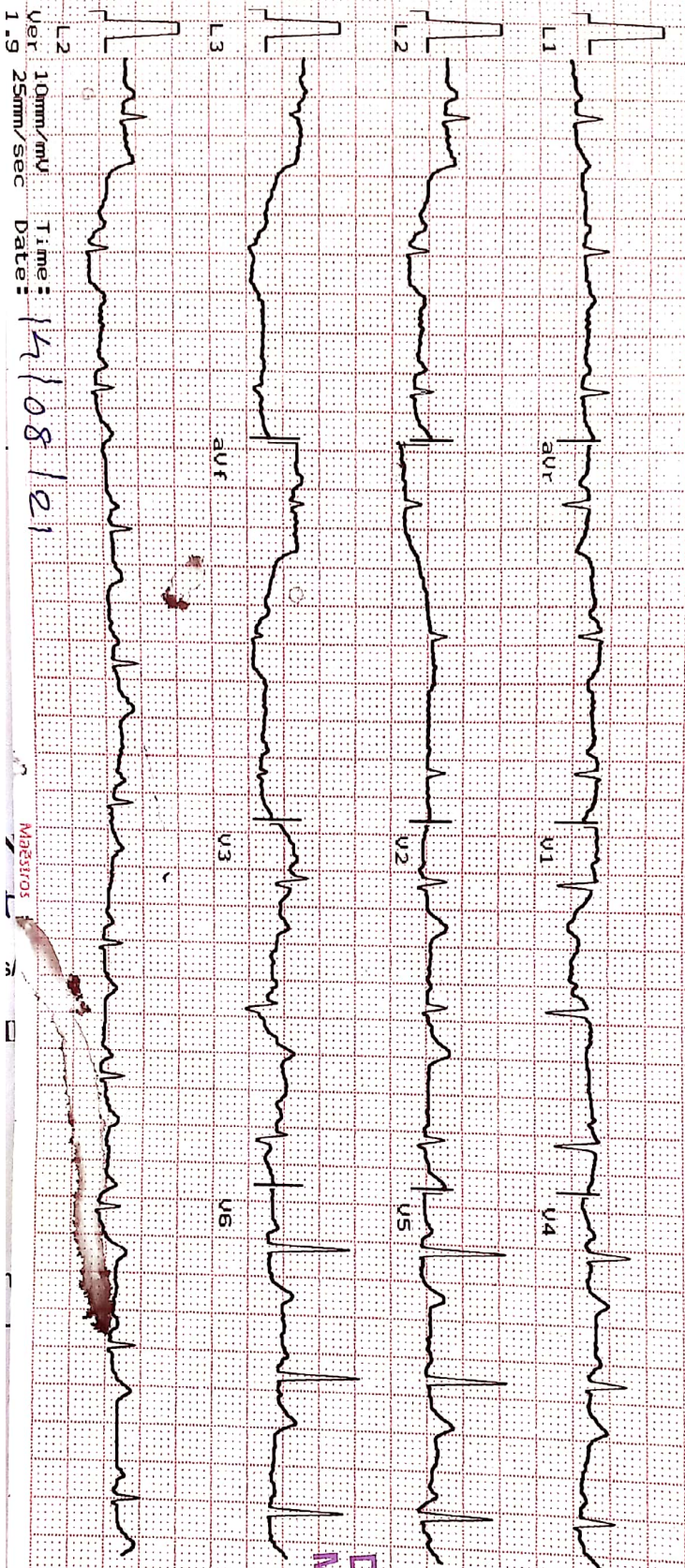

Ver 1.9
10mm/mV
25mm/Sec
Time: 14/08/21
Date: / /

Heart Rate : 80 bpm

INTERVAL (ms)

PR: 125 QRS: 37

QT: 370 QTc: 432

ST: 152

AXIS (deg)

P: 44 QRS: 22

T: 49

DR. VIMAL PATEL
MBBS-G41306





SHREEJI Multispeciality Hospital

Inspiring better health...

SHREEJI OCCUPATIONAL CENTRE SHREEJI PATHOLOGY LABORATORY

108, Tower-B, Senate Square, Opp. Gangotri Apartment, Vuda Char rasta, Gotri, Vadodara-390021.

M. : 9157022510, Email : shreejihospital19@yahoo.com, smh31082015@gmail.com

NAME	<i>Rishi Sharmal</i>	DATE	<i>14/08/2017</i>
		SR. NO.	<i>25</i>
		SEX.	<i>Male</i>
		AGE	<i>25</i>
		HEIGHT	<i>156cm</i>
		WEIGHT	<i>71 kg</i>

HISTORY

Present History : *MAN*

Past Hlness History : Diabetes/Hypertension/Tuberculosis/Asthma/Epilepsy *None*

Past Occupational History : *MAN*

Family History : *MAN*

Personal History : *MAN*

Addiction : Tobacco/Gutkha/Smoking/Alcohol *NO*

GENERAL EXAMINATION

T.P.R. : *116/66/120* B.P. : *116/66* mm Hg :

Pallor/Icterus/Cyanosis/Varicosity/Lymph Nodes/Thyroid/Oedema/NVE/Other *NAD*

SYSTEMIC EXAMINATION

R.S. : *MAN*

C.V.S : *MAN*

C.N.S : *MAN*

A.S. : *MAN*

Musculo-skelet System : *MAN*

E.N.T. Ex.	<i>MAN</i>	ACUITY OF VISION		RT EYE	LT EYE	
Dental Ex.		Without Glass	DISTANT	6/ <i>6</i>	6/ <i>6</i>	
Skin Ex.			Near	6/ <i>6</i>	6/ <i>6</i>	
Psychic Ex.		With Glass	DISTANT	6/ <i>—</i>	6/ <i>—</i>	
			Near	6/ <i>—</i>	6/ <i>—</i>	
		COLOUR BLINDNESS <i>NO</i>				

REMARK *Fit*

ADVICE

The Worker is **FIT/UNFIT** for the assigned job.

DR. VIMAL TAILOR
MBBS-G41306

DR. VIMAL TAILOR
Occupational Physician
(M.B.B.S, CIH)
REG NO.: G-41306





बैंक ऑफ बरोडा
Bank of Baroda

नाम

रितु शर्मा

Name

VIPUL SHARMA

ए.सी. नंबर

E.C. No. 126557

Agarwal

आधार नंबर

Issuing Authority

VIPUL SHARMA

Signature of Holder

Signature of Holder



भारत सरकार
Government of India



रितु शर्मा
Ritu Sharma
जन्म तिथि/DOB: 03/08/1996
महिला/ FEMALE



3156 8576 6559
VID: 9168 4412 9837 9710

मेरा आधार, मेरी पहचान

799





Shreeji Multispeciality Hospital

Inspiring better health...

Shreeji Occupational Centre Shreeji Pathology Laboratory

112F, Tower-A, Senate Square, Opp. Gangotri Apartment, Vuda Char rasta, Gotri, Vadodara-390021.

M. : 9157022510, Email : shreejihospital19@yahoo.com, smh31082015@gmail.com

NAME : RITU SHARMA

AGE : 26 Y/F

DATE : 14/08/2021

X RAY CHEST (PA)

OBSERVATIONS:

Both the lung fields and apices appear clear.

Both the hilar shadow appears normal.

Cardiac silhouette appears normal.

Both the costophrenic sinuses are clear.

Mediastinal and tracheal shadows are normal.

Both the domes of diaphragm are normal.

Visualized rib cage and clavicle are normal.

COMMENTS:

- No significant abnormality is seen.

Mehul Prajapati

DR. MEHUL PRAJAPATI
CONSULTANT RADIOLOGIST





SHREEJI Multispeciality Hospital

Inspiring better health...

SHREEJI OCCUPATIONAL CENTRE SHREEJI PATHOLOGY LABORATORY

112F, Tower-A, Senate Square, Opp. Gangotri Apartment, Vuda Char rasta, Gotri, Vadodara-390021.
M. : 9157022510, Email : shreejihospital19@yahoo.com, smh31082015@gmail.com

NAME : RITU SHARMA

AGE : 26 Y/F

DATE : 14/08/2021

ULTRASONOGRAPHY OF WHOLE ABDOMEN (Screening Only)

Liver is normal in size and echotexture and shows normal parenchymal reflectivity. No focal lesion is seen. Hepatic veins appear normal. There is no evidence of any dilated intra hepatic biliary radicals.

Portal Vein appears normal in diameter.

Common Bile Duct is of normal diameter.

Gallbladder is physiologically distended with normal wall thickness. There is no evidence of gallstones. No evidence of peri-cholecystic fluid or probe tenderness.

Pancreas is normal in size and shows homogenous reflectivity. There is no evidence of any calcification or ductal dilatation.

Spleen is normal size and shows a homogenous echotexture. There is no evidence of any focal lesion.

Both Kidneys are normal in position and size. They show normal cortical reflectivity and cortico-medullary distinction. Right kidney measures 97x40mm. Left kidney measures 89x49mm. There is no evidence of renal calculi, hydronephrosis or mass seen.

Bladder is well distended and shows normal wall thickness. No evidence of intra-luminal mass or calculi.

Uterus appears normal in size. Uterine myometrial echotexture is homogeneous. No focal lesion is seen. CET measures 6mm.

Both Ovaries appears normal in size & reflectivity. No evidence of any adnexal mass.

There is no evidence of ascites.

No evidence of any gross bowel mass seen.

No evidence of any aorto-caval or mesenteric root lymphadenopathy.

No mass or collection in right iliac fossa.

CONCLUSION: No sonographic abnormality is seen.

DR. MEHUL PRAJAPATI
CONSULTANT RADIOLOGIST





SHREEJI Multispeciality Hospital

Inspiring better health...

SHREEJI OCCUPATIONAL CENTRE SHREEJI PATHOLOGY LABORATORY

112F, Tower-A, Senate Square, Opp. Gangotri Apartment, Vuda Char rasta, Gotri, Vadodara-390021.
M. : 9157022510, Email : shreejihospital19@yahoo.com, smh31082015@gmail.com

Name : RITU SHARMA
Ref By : DR. SMH

Age/Sex : 25 Yrs./ F
Date : 14/08/2021
Report ID. : 23

HAEMOGRAM PROFILE

TEST	RESULT	UNIT	METHOD	REFERENCE INTERVAL
<u>BLOOD COUNTS & INDICES</u>				
Haemoglobin	: 12.90	gm%		13.5 - 17.0 gm%
Total RBC	: 4.60	mill/cmm		4.6 - 6.2 mill/cmm
PCV	: 40.00	%		40 - 54 %
MCV	: 86.95	fL		80 - 96 fL
MCH	: 28.04	pg		27 - 31 pg
MCHC	: 32.25	%		32 - 36 %
Total WBC	: 5.600	/cmm		4,000 - 11,000/cmm
Platelet Count	: 3,62,000	/cmm		1.5 - 4.0 Lac/cmm.
<u>DIFFERENTIAL LEUCOCYTES COUNT</u>				
Band Cells	: 00	%		00 - 06 %
Neutrophils	: 62	%		55 - 70 %
Lymphocytes	: 32	%		20 - 40 %
Eosinophils	: 03	%		01 - 06 %
Monocytes	: 03	%		02 - 08 %
Basophils	: 00	%		00 - 01 %
Platelet In Smear	: ADEQUATE			
<u>ERYTHROCYTES SEDIMENTATION RATE</u>				
ESR After 1st Hour	: 5	mm	Westergren	01 - 07 mm
Blood Group	: " AB "			
Rh Factor (Anti D.)	: " POSITIVE "			

(By Fully Automated Cell Counter Sysmex KX-21, Japan)

END OF REPORT



DR VIMAL TAILOR (G41306)
DR YOGESH (G9892), DR SHIVANI
DR JIGAR (MD PATHO - G23327)



Shreeji Multispeciality Hospital

Inspiring better health...

SHREEJI OCCUPATIONAL CENTRE SHREEJI PATHOLOGY LABORATORY

112F, Tower-A, Senate Square, Opp. Gangotri Apartment, Vuda Char rasta, Gotri, Vadodara-390021.

M. : 9157022510, Email : shreejihospital19@yahoo.com, smh31082015@gmail.com

Name : RITU SHARMA
Ref By : DR. SMH

Age/Sex : 25 Yrs. / F
Date : 14/08/2021
Report ID. : 23

BIOCHEMISTRY

<u>TEST</u>	<u>RESULT</u>	<u>UNIT</u>	<u>REFERENCE INTERVAL</u>
Blood Urea Nitrogen - BUN	: 8.00	mg/dL	4.5 - 19.0 mg/dL
Serum Creatinine	: 0.70	mg/dL	0.6 - 1.4 mg/dL
<u>SERUM PROTEIN</u>			
Serum Protein Total	: 7.50	g/dL	6.6 - 8.3 g/dL
Albumin	: 4.60	g/dL	3.5 - 5.0 g/dL
Globulin	: 2.90	g/dL	2.3 - 3.5 g/dL
A/G Ratio	: 1.5	: 1	1.5 - 2.5 : 1
Bilirubin - Total	: 0.4	mg/dL	0.00 - 1.00 mg/dL
Bilirubin - Direct	: 0.3	mg/dL	Upto 0.30 mg/dL
Bilirubin - Indirect	: 0.1	mg/dL	0.1 - 1.0 mg/dL
SGPT	: 20.0	IU/L	10 - 40 IU/L
SGOT	: 14.0	IU/L	Upto 40 IU/L
Serum Alkaline Phosphatase	: 91.0	U/L	37 - 147 U/L
<u>FASTING (FBS)</u>			
Blood Glucose	: 89.0	mg/dL	70 - 110 mg/dL
<u>POST-PRANDIAL</u>			
Blood Glucose	: 106.0	mg/dL	80 - 140 mg/dL
<u>SPECIAL TESTS</u>			
GGTP	: 27	U/L	05 - 85 U/L
Gamma Glutamyltransferase			

Done By Fully Auto Analyzer MIURA, A-1004

END OF REPORT



DR VIMAL TAILOR (G41306)
DR YOGESH (G9892), DR SHIVANI
DR JIGAR (MD PATHO - G23327)



Shreeji Multispeciality Hospital

Inspiring better health...

SHREEJI OCCUPATIONAL CENTRE SHREEJI PATHOLOGY LABORATORY

112F, Tower-A, Senate Square, Opp. Gangotri Apartment, Vuda Char rasta, Gotri, Vadodara-390021.
M. : 9157022510, Email : shreejihospital19@yahoo.com, smh31082015@gmail.com

Name : RITU SHARMA
Ref By : DR. SMH

Age/Sex : 25 Yrs./ F
Date : 14/08/2021
Report ID. : 23

EXAMINATION OF URINE

Sample : RANDOM

PHYSICAL EXAMINATION

Colour : YELLOW
Specific Gravit : 1.030
Deposits : ABSENT

Quantity : 10 mL
Transparency : CLEAR
Reaction : ACIDIC

CHEMICAL EXAMINATION

Sugar : NIL
Bile Salts : ABSENT
Urobilinogen : NORMAL : ~ < 1.0 mg/dL
Nitrate : ABSENT

Albumin : NIL
Acetone : ABSENT
Bile Pigments : ABSENT
Occult Blood : ABSENT

MICROSCOPIC EXAMINATION

RBC : NIL
Crystals : NIL

Pus Cells : 0-1 / hpf
Epithelial Cell : NIL
Amorphous Phosp : NIL

THYROID FUNCTIONS

<u>TEST</u>	<u>RESULT</u>	<u>UNIT</u>	<u>REFERENCE INTERVAL</u>
Total Triiodothyronine - T3	: 0.94	ng/mL	0.58 - 1.59 ng/mL
Total Thyroxine - T4	: 10.40	ng/mL	4.87 - 11.72 microgram%
Thyroid Stl. Hormone -TSH	: 3.10	ng/mL	0.35 - 4.94 IU/mL

END OF REPORT



DR VIMAL TAILOR (G41306)
DR YOGESH (G9892), DR SHIVANI
DR JIGAR (MD PATHO - G23327)



Shreeji Multispeciality Hospital

Inspiring better health...

SHREEJI OCCUPATIONAL CENTRE SHREEJI PATHOLOGY LABORATORY

112F, Tower-A, Senate Square, Opp. Gangotri Apartment, Vuda Char rasta, Gotri, Vadodara-390021.

M. : 9157022510, Email : shreejihospital19@yahoo.com, smh31082015@gmail.com

Name : RITU SHARMA

Ref By : DR. SMH

Age/Sex : 25 Yrs / F

Date : 14/08/2021

Report ID. : 23

LIPID PROFILE

TEST	RESULT	UNIT	REFERENCE INTERVAL
Total Lipid (Calculated)	: 581	mg/dL	350 - 750 mg/dL
Serum Cholesterol	: 181.0	mg/dL	130 - 200 mg/dL
Serum Triglyceride	: 125.0	mg/dL	60 - 165 mg/dL
HDL Cholesterol	: 60.0	mg/dL	30 - 70 mg/dL
LDL Cholesterol	: 96.0	mg/dL	Upto 150 mg/dL
CHOL./HDL Chol. Ratio	: 3.01	:1	Less than 5
LDL Chol/HDL Chol Ratio	: 1.60	:1	Less than 3.5
VLDL (Calculated)	: 25.00	mg/dL	Upto 30 mg/dL

Hb A1C REPORT

Hb A1C - Glycated Hb Glycated Haemoglobin	: 5.2	%	Non Diabetic : 4.3 - 6.3 % Good Control : 6.4 - 7.5 % Moderate Control : 7.5 - 9.0 % Poor Control : 9.0 % & Above
Avg. Blood Glucose Level	: 108	mg/dL	
Estimated Average Glucose eAG	: 103	mg%	

END OF REPORT



DR VIMAL TAILOR (G41306)
DR YOGESH (G9892), DR SHIVANI
DR JIGAR (MD PATHO - G23327)