

LETTER OF APPROVAL / RECOMMENDATION

To,

The Coordinator,  
Mediwheel (Arcofemi Healthcare Limited)  
Helpline number: 011- 41195959

Dear Sir / Madam,

**Sub: Annual Health Checkup for the employees of Bank of Baroda**

This is to inform you that the following employee wishes to avail the facility of Cashless Annual Health Checkup provided by you in terms of our agreement.

PARTICULARS	EMPLOYEE DETAILS
NAME	MR. KUMAR CHANDAN
EC NO.	104394
DESIGNATION	SINGLE WINDOW OPERATOR A
PLACE OF WORK	DHANBAD
BIRTHDATE	11-06-1990
PROPOSED DATE OF HEALTH CHECKUP	09-09-2023
BOOKING REFERENCE NO.	23S104394100068924E

This letter of approval / recommendation is valid if submitted along with copy of the Bank of Baroda employee id card. This approval is valid from **08-09-2023** till **31-03-2024**. The list of medical tests to be conducted is provided in the annexure to this letter. Please note that the said health checkup is a cashless facility as per our tie up arrangement. We request you to attend to the health checkup requirement of our employee and accord your top priority and best resources in this regard. The EC Number and the booking reference number as given in the above table shall be mentioned in the invoice, invariably.

We solicit your co-operation in this regard.

Yours faithfully,

Sd/-

Chief General Manager  
HRM Department  
Bank of Baroda





बैंक ऑफ बड़ोदा  
Bank of Baroda

नाम

चंदन कुमार

Name

CHANDAN KUMAR

ए.सी. नंबर

104394

E.C. No.



ए.सी. नंबर

  
आदेश देने वाला  
Issuing Authority

  
ए.सी. नंबर  
Signature of Holder



अगर आप इसे खोले बिना ही  
पुनः प्राप्त करें (अपना)  
बैंक ऑफ बड़ोदा, नगर कार्यालय, चंदन कुमार  
नगर कार्यालय, सुरा प्लाजा III, सायजगुण,  
बड़ोदा - 390 005, गुजरात, भारत  
फोन 91 265 3966681 फैक्स 91 265 3966610

If Found, please return to  
Chief Manager (Security)  
Bank of Baroda, Zonal Office, South Gujarat Zone,  
6th Floor, Suraj Plaza III, Sayajigunj,  
Baroda - 390 005, Gujarat, India  
Phone : 91 265 3966681 Fax : 91 265 3966610

B+ve

अम 2665 / Blood Group गुणसूत्र निशान / Identification Marks

A MOLE ON RIGHT  
CHEEK

**आयकर विभाग**  
**INCOME TAX DEPARTMENT**

**भारत सरकार**  
**GOVT. OF INDIA**

**CHANDAN KUMAR**  
**RAJENDRA PRASAD GUPTA**

**11/06/1990**

Permanent Account Number  
**DMVPK7068G**

Signature: *Chandan Kumar*



21032014



इस कार्ड को खोने / काने वा कुनका लुपित कर / लोप  
 आयकर देन सेवा इकाई, इन एन सी एल  
 5 डी मॉडल, मंत्री स्टडींग, प्लॉट नं 341, सर्वे नं 997/8,  
 मोडल कॉलोनी, नज़र डीप बंगला चौक,  
 पुणे - 411 016.

*If this card is lost / someone's lost card is found,  
 please inform / return to:*

Income Tax PAN Services Unit, NSDL  
 5th floor, Mantri Sterling,  
 Plot No. 341, Survey No. 997/8,  
 Model Colony, Near Deep Bangalow Chowk,  
 Pune - 411 016.

Tel: 91-20-2721 8080, Fax: 91-20-2721 8081  
 e-mail: [taxinfo@nsdl.co.in](mailto:taxinfo@nsdl.co.in)



# असर्फी हॉस्पिटल

सबके लिए स्वास्थ्य

## OUT PATIENT DEPARTMENT

Department of General Medicine

Regd. No. :	SEP23-64842	Visit :	OPD/90923/147350
Patient Name :	MR. CHANDAN KUMAR	Mobile :	8200013072
Age/Sex :	33 Y 2 M 0 D / Male	Date :	9-Sep-2023 2:26 pm
Address :	SS COLONY GURUDWARA ROAD , BOKARO - Jharkhand , INDIA		
Doctor :	Dr. Uday Shankar MBBS, MD, D. Cardio., FCCS	OPD Timing :	MON-SAT (10AM - 2PM)
Allergies :	Referred By :		
	Height : Ft In	Temp. :	C SPO2 : 99 %
	Weight : 69.5 Kg	Pulse : 89	BPM B.P. : 120/70 mm/Hg

History and complaints :

*Asymptomatic*

Examination:

Diagnosis:

Investigations:

Medicines Prescribed:

*C. Linnis 60 k once a week  
x 8 weeks.*

Follow up:	Days	Advice (Diet/ Lifestyle / Rehab)
------------	------	-------------------------------------

Date :

Time :

Signature of Doctor

\*This document is not valid for Medico-Legal purposes.



© AHL/D/0085/13/August/23



## RADIOLOGY REPORT

Patient Name :	MR CHANDAN KUMAR	Patient ID :	64842
Modality :	DX	Sex :	M
Age :	33Y	Study :	CHEST PA
Reff. Dr. :	DR. SELF	Study Date :	09-09-2023

### X-RAY CHEST PA VIEW

Bilateral lung fields appear normal.  
Bilateral costophrenic angles are unremarkable.  
Bilateral hila and vascular markings are unremarkable.  
Domes of diaphragm are normal in morphology and contour.  
Cardiac size is within normal limits.  
Bony thoracic cage appears normal.

*Manish Kumar Jha*

**Dr. Manish Kumar Jha**

MBBS, MD (Radio-diagnosis)

Registration No. 77237 (WBMC)

Date 09-09-2023 Time 11-51-07



**Disclaimer:** - It is an online interpretation of medical imaging based on clinical data. All modern machines/ procedures have their own limitation. If there is any clinical discrepancy, this investigation may be repeated or reassessed by other tests. Patient's identification in online reporting is not established, so in no way can this report be utilized for any medico legal purpose.



MR CHANDAN KUMAR  
Male

09-Sep-23 11:55:05

AGARFI INST. OF CARDIAC SCIENCES

33 Years

Rate 89 Sinus rhythm. Normal P axis, V-rate 50-99  
PR 143 Baseline wander in lead(s) V4, V5, V6  
QRS 85  
QT 337  
QTc 410



--AXIS--

P 65  
QRS 82  
T 22

12 Lead; Standard Placement

-- NORMAL ECG --

Unconfirmed Diagnosis

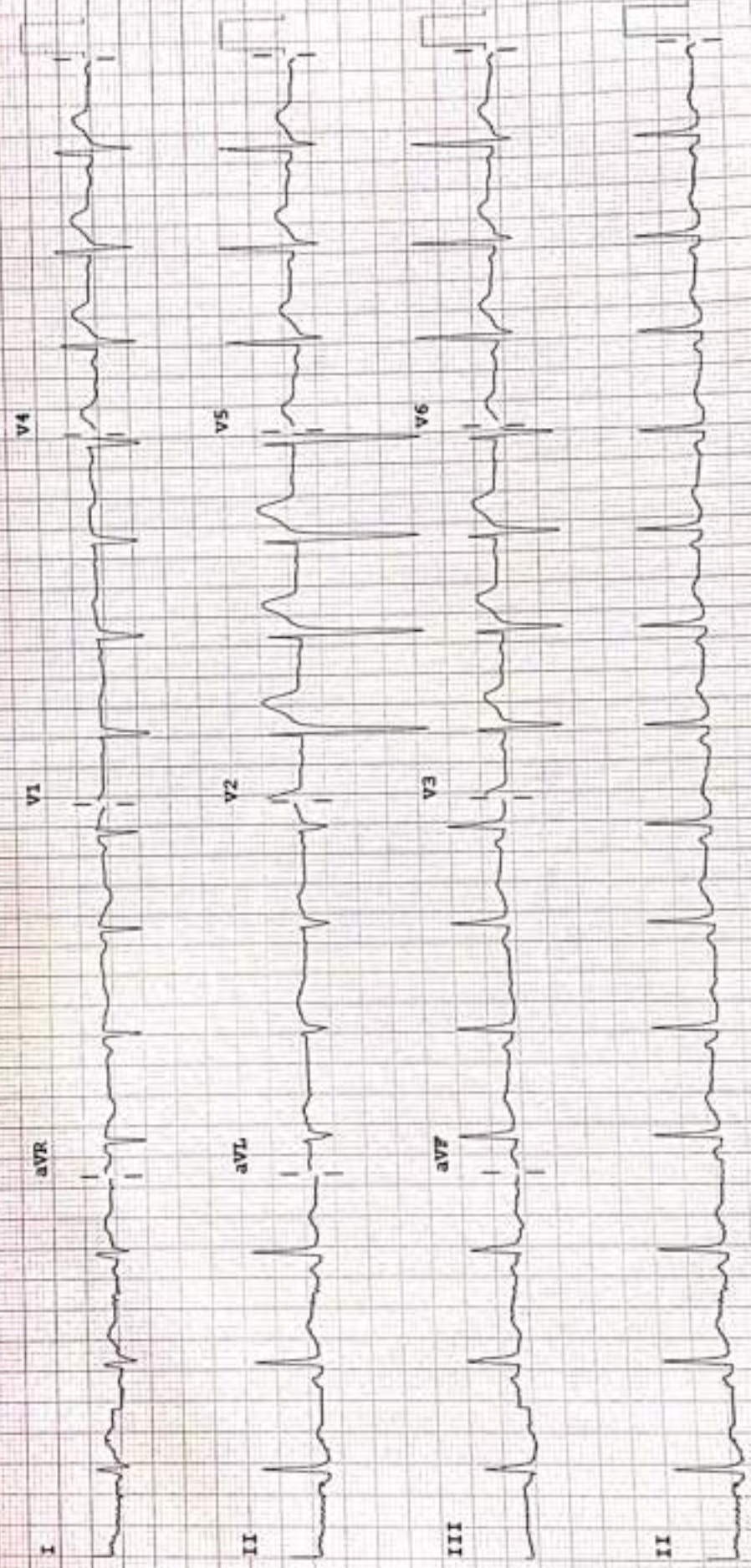

P 50- 0.50-100 Hz W PH100B CL P7

Speed: 25 mm/sec Limb: 10 mm/mV Chest: 10.0 mm/mV

Device:



### REPORT

### ECHOCARDIOGRAPHY REPORT

Name: MR CHANDAN KUMAR

Age: 33

Sex: Male

Date: 09/09/2023

#### 2D & M-MODE MEASUREMENTS

LA Diam	2.9 cm
Ao Diam	3.0 cm
IVSd	1.0 cm
LVIDd	4.5 cm
LVPWd	0.8 cm
IVSs	1.4 cm
LVIDs	2.9 cm

#### 2D & M-MODE CALCULATIONS

EDV(Teich)	92 ml
ESV(Teich)	33 ml
EF(Teich)	65 %
%FS	35 %
SV(Teich)	60 ml
LVd Mass	150.95 g
RWT	0.37

#### MITRAL VALVE

MV E Vel	0.69 m/s
MV DecT	190 ms
MV Dec Slope	3.7 m/s <sup>2</sup>
MV A Vel	0.87 m/s
MV E/A Ratio	0.80
E'	0.10 m/s
E/E'	6.65

#### AORTIC VALVE

AV Vmax	0.92 m/s
AV maxPG	3.38 mmHg

#### TRICUSPID VALVE

#### PULMONARY VALVE

#### COMMENTS:

- NORMAL SIZE CARDIAC CHAMBERS
- NO LVRWMA
- NORMAL LV SYSTOLIC FUNCTION (EF- 64%)
- GRADE I DIASTOLIC DYSFUNCTION
- NO MR, AR, NO TR
- IAS, IVS INTACT
- NO CLOT, PE
- IVC NORMAL

#### IMPRESSION:

- NORMAL SIZE CARDIAC CHAMBERS
- NO LVRWMA
- NORMAL LV SYSTOLIC FUNCTION (EF- 64%)
- GRADE I DIASTOLIC DYSFUNCTION

DR. UDAY SHANKAR  
(NON-INVASIVE CARDIOLOGIST)

TECH. SIG



## RADIOLOGY REPORT

Reg. No.	64842	Ref. Dr.	SELF
Name	MR. CHANDAN KUMAR	Study	USG WHOLE ABDOMEN
Age & Sex	33Y/M	Rep Date	09.09.2023

### USG WHOLE ABDOMEN

- LIVER** : Liver is normal in size, shape & echotexture. No obvious focal lesion is seen. IHBR are not dilated.
- GALL BLADDER** : GB is well distended. No obvious calculus or mass lesion is seen. The wall thickness is normal.
- CBD** : CBD is normal in course & caliber.
- PV** : PV is normal in course & caliber.
- PANCREAS** : Pancreas is normal in size, shape & echotexture. Peripancreatic soft tissues appear normal. MPD is not dilated.
- SPLEEN** : Spleen is normal in shape, size & echotexture. It measures 11.8cm in size.
- KIDNEYS** : The right kidney measures 10 x 4.5cm. The left kidney measures 9.8 x 4.6cm. Both kidneys are normal in shape, size & position. The pelvicalyceal system is normal. Corticomedullary differentiation is maintained. No focal lesion is seen.
- URINARY BLADDER** : Urinary bladder is well distended. No obvious calculus or mass lesion is seen. The wall thickness is normal.
- PROSTATE** : Prostate is normal in size, shape & echotexture. It measures 3.1 x 3.6 x 3.3cm in size (volume – 19.4gram).
- OTHERS** : No ascites or retroperitoneal lymphadenopathy is seen.
- IMPRESSION** : • No significant abnormality detected.  
Clinical correlation is suggested.



  
**Dr. VAISHALI PATEL**  
MBBS, DNB (Radio-diagnosis)  
Consultant Radiologist



**24 HOUR EMERGENCY**

© AHL/D/0070/4195/April/23

**"KEEP THE REPORTS CAREFULLY AND BRING THEM ALONG DURING YOUR NEXT VISIT TO OUR HOSPITAL"**



Name : MR. CHANDAN KUMAR  
Age / Sex : 33 Yrs / Male  
Doctor :  
Reg. No. : SEP23-64842  
Pat. Type : Mediwheel



Collection Time : 09-09-2023 12:57 pm  
Receiving Time : 09-09-2023 12:57 pm  
Reporting Time : 09-09-2023 1:39 pm  
Publish Time : 09-09-2023 2:14 pm

Test Name	Result	Flag	Unit	Reference Range
-----------	--------	------	------	-----------------

**Biochemistry**

**Creatinine, Serum**

Method : Enzymatic

Machine Name: XL640

Creatinine, Serum

0.8

mg/dl

0.6-1.4

**Uric Acid, Serum**

Method : Enzymatic

Machine Name: XL640

Uric Acid, Serum

8.3

H

mg/dl

3.4-7.0

**Blood Urea Nitrogen (BUN)**

Method : Calculated

Machine Name: XL640

Blood Urea Nitrogen (BUN)

7.57

mg/dl

07-21

**Fasting Blood Glucose, Plasma**

Method : GOD-POD

Machine Name: XL640

Fasting Blood Glucose, Plasma

106.3

mg/dl

70-110

**LIPID PROFILE, SERUM**

Method : Spectrophotometry

Machine Name: XL640

Triglycerides (Enzymatic)

159.0

mg/dl

Normal : < 150  
Borderline-high:  
150-199 High risk  
200-499  
Very high risk >500

Cholesterol, Total (CHOD/PAP)

130.0

mg/dl

<200 No risk 200-239  
Moderate  
risk >240 High risk

VLDL Cholesterol (Calculated)

31.8

H

mg/dl

0-30

\*This Document is not valid for Medico-Legal purposes.



  
DR N N SINGH  
MD (PATHOLOGY)

Page 1 of 10

**Conditions of Laboratory Testing & Reporting**

(1) It is presumed that the test(s) performed are on the specimen(s) / Sample(s) belonging to the patient named or identified and the verification of the particulars have been carried out by the patient or his/her representative at the point of generation of the said specimen(s) / Sample(s). (2) Laboratory investigations are only for to facilitate in arriving at diagnosis and should be clinically correlated. (3) Tests results are not valid for medico-legal purposes. (4) Test requested might not be performed due to following Reason: (a) Specimen received is insufficient or inappropriate. (b) Hemolyzed (clotted/serum etc.) (c) Incorrect specimen type for requested test. (d) Specimen quality is unsatisfactory. (e) There is a discrepancy between the label on the specimen container and the name on the test requisition form. (5) The Results of the Test May vary from lab and also from time to time for the same patient. (6) The results of a laboratory test are dependent on the quality of the sample as well as the assay technology. (7) In case of queries or unexpected test results please call at +91 9297862282. Email: [asarfihospital@gmail.com](mailto:asarfihospital@gmail.com)

**24 HOUR EMERGENCY**

© AHL/D/0066/4313/July /23

"KEEP THE REPORTS CAREFULLY AND BRING THEM ALONG DURING YOUR NEXT VISIT TO OUR HOSPITAL"

Name : MR. CHANDAN KUMAR  
Age / Sex : 33 Yrs / Male  
Doctor :  
Reg. No. : SEP23-64842  
Pat. Type : Mediwheel



Collection Time : 09-09-2023 12:57 pm  
Receiving Time : 09-09-2023 12:57 pm  
Reporting Time : 09-09-2023 1:39 pm  
Publish Time : 09-09-2023 2:14 pm

Test Name	Result	Flag	Unit	Reference Range
HDL Cholesterol (Enzymatic)	38.0	L	mg/dl	<40 High Risk ; >60 No Risk
LDL Cholesterol (Calculated)	60.2		mg/dl	Optimum:<100 Above optimum: <130; Moderate risk:130-159; High risk:>160
Cholesterol Total : HDL Ratio (Calculated)	3.42		mg/dl	1.2-6.0

\*This Document is not valid for Medico-Legal purposes.

  
**DR N N SINGH**  
MD (PATHOLOGY)

Page 2 of 10



**Condition of Laboratory Testing & Reporting**

(1) It is presumed that the test(s) performed are on the specimen(s)/Sample(s) belonging to the patient named or identified and the verification of the particulars have been carried out by the patient or his/her representative at the point of generation of the said specimen(s)/ Sample(s). (2) Laboratory investigations are only fool to facilitate in arriving at diagnosis and should be clinically correlated. (3) Tests results are not valid for medico-legal purposes. (4) Test requested might not be performed due to following Reason: (a) Specimen received is insufficient or inappropriate. (haemolyzed/clotted/serum etc.) (b) incorrect specimen type for requested test. (c) Specimen quality is unsatisfactory. (d) There is a discrepancy between the label of the specimen container and the Name on the test requisition form. (5) The Results of the Test May vary from lab and also from time to time for the same patient. (6) The results of a laboratory test are dependent on the quality of the sample as well as the assay technology. (7) In case of queries or unexpected test results please call at +91 9297862282, E-mail- labasarfi@gmail.com

**24 HOUR EMERGENCY**

© AHL/D/0066/4313/July/23

"KEEP THE REPORTS CAREFULLY AND BRING THEM ALONG DURING YOUR NEXT VISIT TO OUR HOSPITAL"

Name : MR. CHANDAN KUMAR  
Age / Sex : 33 Yrs / Male  
Doctor :  
Reg. No. : SEP23-64842  
Pat. Type : Mediwheel



Collection Time : 09-09-2023 12:57 pm  
Receiving Time : 09-09-2023 12:57 pm  
Reporting Time : 09-09-2023 1:39 pm  
Publish Time : 09-09-2023 2:14 pm

Test Name	Result	Flag	Unit	Reference Range
<b>GLYCOCYLATED HEMOGLOBIN (HbA1C), BLOOD</b>				
Method : HPLC / Nephelometry			Machine Name: BIO-RAD, D-10 / MISPA	
HbA1C	5.1		%	4.4-6.2
Estimated average glucose (eAG)	99.67		mg/dl	

### Interpretation:

HbA1c result is suggestive of at risk for Diabetes (Prediabetes)/ well controlled Diabetes in a known Diabetic.

Note: Presence of Hemoglobin variants and/or conditions that affect red cell turnover must be considered, particularly when the HbA1C result does not correlate with the patient's blood glucose levels.

### FACTORS THAT INTERFERE WITH HbA1C | FACTORS THAT AFFECT INTERPRETATION | MEASUREMENT | OF HbA1C RESULTS |

| Hemoglobin variants, elevated fetal | Any condition that shortens erythrocyte | hemoglobin (HbF) and chemically | survival or decreases mean erythrocyte | modified derivatives of hemoglobin | age (e.g., recovery from acute blood loss, | (e.g. carbamylated Hb in patients | hemolytic anemia, HbSS, HbCC, and HbSC) | with renal failure) can affect the | will falsely lower HbA1c test results | accuracy of HbA1c measurements | regardless of the assay method used. Iron | deficiency anemia is associated with | higher HbA1c |

\*This Document is not valid for Medico-Legal purposes.



**DR N N SINGH**  
MD (PATHOLOGY)

Page 3 of 10

**Condition of Laboratory Testing & Reporting**  
(1) It is presumed that the test(s) performed are on the specimen(s) / Sample(s) belonging to the patient named or identified and the verification of the particulars have been carried out by the patient or his/her representative at the point of generation of the said specimen(s) / Sample(s). (2) Laboratory investigations are only test to assist in arriving at diagnosis and should be clinically correlated. (3) Tests results are not valid for medico-legal purposes. (4) Test requested might not be performed due to following Reason: (a) Specimen received in insufficient or inappropriate / non-sequestered / unsealed / unlabelled / uncorrect specimen type for requested test. (b) Specimen quality is unsatisfactory. (c) There is a discrepancy between the label on the specimen container and the Name on the test requisition form. (5) The Results of the Test May vary from lab and also from time to time for the same patient. (6) The results of a laboratory test are dependent on the quality of the sample as well as the assay technology. (7) In case of queries or unexpected test results please call at +91 9297862282. Email: lab@asark@gmail.com

**24 HOUR EMERGENCY**

© AHL'D-0066/4313/July /23

"KEEP THE REPORTS CAREFULLY AND BRING THEM ALONG DURING YOUR NEXT VISIT TO OUR HOSPITAL"





**असर्फी हॉस्पिटल**  
सबके लिए स्वास्थ्य

# ASARFI HOSPITAL LABORATORY

(A Unit of Asarfi Hospital Ltd.)  
Baramuri, Bishnupur Polytechnic, Dhanbad 828 130  
Ph. No.: 7808368888,9297862282,9234681514

Name : MR. CHANDAN KUMAR  
Age / Sex : 33 Yrs / Male  
Doctor :  
Reg. No. : SEP23-64842  
Pat. Type : Mediwheel



Collection Time: 09-09-2023 12:57 pm  
Receiving Time : 09-09-2023 12:57 pm  
Reporting Time : 09-09-2023 1:39 pm  
Publish Time : 09-09-2023 2:14 pm

Test Name	Result	Flag	Unit	Reference Range
<b>Liver Function Test (LFT)</b>				
Method: Spectrophotometry			Machine Name:	XL-640
Bilirububin Total (Diazo)	1.0		mg/dl	0.3-1.2
Bilirububin Direct (Diazo)	0.4	H	mg/dl	0.00-0.2
Bilirububin Indirect (Calculated)	0.6		mg/dl	0.00-1.0
SGPT (IFCC without PDP)	63.5	H	U/L	7-50
SGOT (IFCC without PDP)	33.0		U/L	5-45
Alkaline Phosphate (PNP AMP Kinetic)	325.0	H	U/L	70-306
GGT (Enzymatic)	39.2		U/L	0-55
Protein Total (Biuret)	7.6		g/dl	6.4-8.3
Albumin (BCG)	4.3		g/dl	3.5-5.2
Globulin (Calculated)	3.3		g/dl	2.3-3.5
A : G Ratio (Calculated)	1.3			0.8-2.0

\*This Document is not valid for Medico-Legal purposes.



**DR N N SINGH**  
MD (PATHOLOGY)

Page 4 of 10

**Condition of Laboratory Testing & Reporting**

(1) It is presumed that the test(s) performed are on the specimen(s) (Sample(s)) belonging to the patient named or identified and the verification of the particulars have been carried out by the patient or his/her representative at the point of generation of the said specimen(s). Sample(s) Laboratory investigations are only for to facilitate in arriving at diagnosis and should be properly completed. (2) Test results are not valid for medico-legal purposes. (3) Test requested might not be performed due to following reason: (a) Specimen received is insufficient or inappropriate. (b) Analyzed incorrect specimen etc. (c) Incorrect specimen type for requested test. (d) Specimen quality is unsatisfactory. (e) There is a discrepancy between the label on the specimen container and the Name on the test requisition form. (f) The Results of the Test May vary from lab and also from time to time for the same patient. (g) The results of a laboratory test are dependent on the quality of the sample as well as the assay technology. (7) In case of queries or unexpected test results please call at +91 9297862282, Email: lab@asarfi@gmail.com

**24 HOUR EMERGENCY**

© AHL D/0066/4313/July /23

"KEEP THE REPORTS CAREFULLY AND BRING THEM ALONG DURING YOUR NEXT VISIT TO OUR HOSPITAL"



**असर्फी हॉस्पिटल**  
सबके लिए स्वास्थ्य

# ASARFI HOSPITAL LABORATORY

(A Unit of Asarfi Hospital Ltd.)  
Baramuri, Bishnupur Polytechnic, Dhanbad 828 130  
Ph. No.: 7808368888,9297862282,9234681514

Name : MR. CHANDAN KUMAR  
Age / Sex : 33 Yrs / Male  
Doctor :  
Reg. No. : SEP23-64842  
Pat. Type : Mediwheel



Collection Time: 09-09-2023 12:57 pm  
Receiving Time : 09-09-2023 12:57 pm  
Reporting Time : 09-09-2023 1:39 pm  
Publish Time : 09-09-2023 2:14 pm

Test Name	Result	Flag	Unit	Reference Range
-----------	--------	------	------	-----------------

## Clinical Pathology

\*This Document is not valid for Medico-Legal purposes.

DR N N SINGH  
MD (PATHOLOGY)

Page 5 of 10



**Condition of Laboratory Testing & Reporting**

(1) It is presumed that the test(s) performed are on the specimen(s) (Sample(s)) belonging to the patient named or identified and the verification of the particulars have been carried out by the patient or his/her representative at the point of generation of the said specimen(s) / Sample(s). (2) Laboratory investigations are only for to facilitate in arriving at diagnosis and should be clinically correlated. (3) Tests results are not valid for medico legal Purposes. (4) Tests requested might not be performed due to following Reason: (a) Specimen received is insufficient or inappropriate. (b) Not medically indicated/urgent etc. (5) Incorrect specimen type for requested test. (c) Specimen quality is unsatisfactory. (6) There is a discrepancy between the label on the specimen container and the name on the test requisition form. (7) The Results of the Test May vary from lab and also from time to time for the same patient. (8) The results of a laboratory test are dependent on the quality of the sample as well as the assay technology. (9) In case of queries or unexpected test results please call at +91 9297862282, Email- labasarfi@gmail.com

**24 HOUR EMERGENCY**

© AHL D/0066/4313/July /23

"KEEP THE REPORTS CAREFULLY AND BRING THEM ALONG DURING YOUR NEXT VISIT TO OUR HOSPITAL"

Name : MR. CHANDAN KUMAR  
Age / Sex : 33 Yrs / Male  
Doctor :  
Reg. No. : SEP23-64842  
Pat. Type : Mediwheel



Collection Time : 09-09-2023 12:57 pm  
Receiving Time : 09-09-2023 12:57 pm  
Reporting Time : 09-09-2023 1:39 pm  
Publish Time : 09-09-2023 2:14 pm

Test Name	Result	Flag	Unit	Reference Range
<b>Routine Urine Examination; Urine</b>				
Method : Microscopic				
Appearance	CLEAR	.		
Colour	STRAW	.		
Volume	30		ml.	
Protiens	NEGATIVE	.		
Glucose	NEGATIVE	.		
PH	7.0	.		
Specific Gravity	1.005	.		
Bilirubin	NEGATIVE	.		
Ketone Bodies	XX	.		
Bile Salts	XX	.		
Bile Pigments	XX	.		
Pus Cells	0-1		/hpf.	
Epithelial Cells	0-1		/hpf.	
R.B.C.	NIL		/hpf.	
Casts	NOT SEEN		/hpf.	
Crystals	NOT SEEN		/hpf.	
others	NOT SEEN		.	

\*This Document is not valid for Medico-Legal purposes.

  
**DR N N SINGH**  
MD (PATHOLOGY)

Page 6 of 10



**Condition of Laboratory Testing & Reporting**  
(1) It is presumed that the test(s) performed are on the specimen(s) / Sample(s) belonging to the patient named or identified and the verification of the particulars have been carried out by the parent or his/her representative at the point of generation of the said specimen(s) / Sample(s). (2) Laboratory investigations are only for diagnostic purposes and should be clinically correlated. (3) Test results are not valid for medico-legal purposes. (4) Test requested might not be performed due to following reasons: (a) Specimen received is insufficient or inappropriate. (b) Unlabeled/boxed/other etc. (c) Incorrect specimen type for requested test. (d) Specimen quality is unsatisfactory. (e) There is a discrepancy between the label on the specimen container and the Name on the test requisition form. (5) The Results of the Test May vary from lab to lab and also from time to time for the same patient. (6) The results of a laboratory test are dependent on the quality of the sample as well as the assay technology. (7) In case of queries or unexpected test results please call at 91 9297062202. E-mail: labman@gmail.com

**24 HOUR EMERGENCY**

© AHL D/0066/4313/July /23

"KEEP THE REPORTS CAREFULLY AND BRING THEM ALONG DURING YOUR NEXT VISIT TO OUR HOSPITAL"



Name : MR. CHANDAN KUMAR  
Age / Sex : 33 Yrs / Male  
Doctor :  
Reg. No. : SEP23-64842  
Pat. Type : Mediwheel



Collection Time : 09-09-2023 12:57 pm  
Receiving Time : 09-09-2023 12:57 pm  
Reporting Time : 09-09-2023 1:39 pm  
Publish Time : 09-09-2023 3:02 pm

Test Name	Result	Flag	Unit	Reference Range
<b>Protein:Creatinine Ratio; Urine</b>				
Method: Immunoturbidimetry, Spectrophotometry				
Protein	10.0		mg/L	
Creatinine	10.0		mg/dl	
Ratio	1		mg/g	0-0.5

\*This Document is not valid for Medico-Legal purposes.

  
**DR N N SINGH**  
MD (PATHOLOGY)

Page 7 of 10



**Condition of Laboratory Testing & Reporting**

(1) It is presumed that the test(s) performed are on the specimen(s) / Sample(s) belonging to the patient named or identified and the verification of the particulars have been carried out by the patient or his/her representative at the point of generation of the said specimen(s) / Sample(s). (2) Laboratory investigations are only tool to facilitate in arriving at diagnosis and should be clinically correlated. (3) Tests results are not valid for medico-legal purposes. (4) Test requested might not be performed due to following Reason: (a) Specimen received is insufficient or inappropriate. (b) Hemolyzed/clotted specimen etc. (c) Incorrect specimen type for requested test. (c) Specimen quality is unsatisfactory. (d) There is a discrepancy between the label on the specimen container and the Name on the test requisition form. (5) The Results of the Test May vary from lab and also from time to time for the same patient. (6) The results of a laboratory test are dependent on the quality of the sample as well as the assay technology. (7) In case of queries or unexpected test results please call at: +91 9297862282. Email: lab@asarfi@gmail.com

**24 HOUR EMERGENCY**

© AHL/D/0086/4313/July /23

"KEEP THE REPORTS CAREFULLY AND BRING THEM ALONG DURING YOUR NEXT VISIT TO OUR HOSPITAL"

Name : MR. CHANDAN KUMAR  
Age / Sex : 33 Yrs / Male  
Doctor :  
Reg. No. : SEP23-64842  
Pat. Type : Mediwheel



Collection Time : 09-09-2023 12:57 pm  
Receiving Time : 09-09-2023 12:57 pm  
Reporting Time : 09-09-2023 1:39 pm  
Publish Time : 09-09-2023 2:14 pm

Test Name	Result	Flag	Unit	Reference Range
<b>Haematology</b>				
<b>BLOOD GROUP, ABO &amp; RH TYPING</b>				
Method : Agglutination				
ABO GROUP	AB	.	.	0-0
RH TYPING	POSITIVE	.	.	0-0
<b>ESR (Erythrocyte Sedimentation Rate)</b>				
Method : Westergren				
ESR	18	H	mm/hr	0-10
			Machine Name:	VES-MATIC 20

\*This Document is not valid for Medico-Legal purposes.



  
DR N N SINGH  
MD (PATHOLOGY)

Page 8 of 10

**Condition of Laboratory Testing & Reporting**

(1) It is presumed that the test(s) performed are on the specimen(s) / Sample(s) belonging to the patient named or identified and the verification of the particulars have been carried out by the patient or his/her representative at the point of generation of the said specimen(s) / Sample(s). (2) Laboratory investigations are only used to facilitate in arriving at diagnosis and should be clinically correlated. (3) Test results are not valid for medico-legal purposes. (4) Test requested might not be performed due to following Reason: (a) Specimen received is insufficient or inappropriate. (b) Unlabeled / contaminated etc. (c) incorrect specimen type for requested test. (c) Specimen quality is unsatisfactory. (d) There is a discrepancy between the label on the specimen container and the Name on the test requisition form. (5) The Results of the Test May vary from lab and also from time to time for the same patient. (6) The results of a laboratory test are dependent on the quality of the sample as well as the assay technology. (7) In case of queries or unexpected test results please call at +91 9297862282, Email- lab@asrfl@gmail.com

**24 HOUR EMERGENCY**

© AHE.D/0066/4313/July /23

"KEEP THE REPORTS CAREFULLY AND BRING THEM ALONG DURING YOUR NEXT VISIT TO OUR HOSPITAL"

Name : MR. CHANDAN KUMAR  
Age / Sex : 33 Yrs / Male  
Doctor :  
Reg. No. : SEP23-64842  
Pat. Type : Medlwheel



Collection Time : 09-09-2023 12:57 pm  
Receiving Time : 09-09-2023 12:57 pm  
Reporting Time : 09-09-2023 1:39 pm  
Publish Time : 09-09-2023 2:14 pm

Test Name	Result	Flag	Unit	Reference Range
<b>Complete Blood Count (CBC)</b>				
Method : Electronical Impedence			Machine Name:	Sysmex 6 part
Hemoglobin	14.4		g/dl	13-18
PCV	42.0		%	40-50
MCH	26.8	L	Pg	27-31
MCHC	34.3		g/dl	31.5-35.5
Red Cell Distribution Width (RDW)	14.5	H	%	11.6-14
Total Leukocyte Count (TLC)	8,500		/cu-mm	4000-11000
RBC Count	5.38		million/mm <sup>3</sup>	4.5-5.5
Mean Corpuscular Volume (MCV)	78.1	L	fl	83-101
Platelet Count	2.02		lakhs/cumm	1.5-4.5
Neutrophils	70		%	55-75
Lymphocytes	18		%	15-30
Eosinophils	05		%	1-6
Monocytes	07		%	2-10
Basophils	00		%	0-1

\*This Document is not valid for Medico-Legal purposes.

  
**DR N N SINGH**  
MD (PATHOLOGY)

Page 9 of 10



**Disclaimer of Laboratory Testing & Reporting**  
(1) It is presumed that the test(s) performed are on the specimen(s) (Sample(s)) belonging to the patient named or identified and the verification of the particulars have been carried out by the patient or his/her representative at the point of generation of the said specimen(s). (2) Sample(s) Laboratory investigations are only test to facilities in arriving at diagnosis and should be clinically correlated. (3) Tests results are not valid for medico-legal purposes. (4) Test requested might not be performed due to following Reason: (a) Specimen received is insufficient or inappropriate. (b) Sample(s) not tested (serum, etc.). (c) Incorrect specimen type for requested test. (d) Specimen quality is unsatisfactory. (d) There is a discrepancy between the label on the specimen container and the Name on the test requisition form. (5) The Results of the Test May vary from lab and also from time to time for the same patient. (6) The results of a laboratory test are dependent on the quality of the sample as well as the assay technology. (7) In case of queries or unexpected test results please call at +91 9207862282. E-mail: lab@asarfi@gmail.com

**24 HOUR EMERGENCY**

© AHL ID:0066/4313/July /23

\*KEEP THE REPORTS CAREFULLY AND BRING THEM ALONG DURING YOUR NEXT VISIT TO OUR HOSPITAL\*



Name : MR. CHANDAN KUMAR  
Age / Sex : 33 Yrs / Male  
Doctor :  
Reg. No. : SEP23-64842  
Pat. Type : Mediwheel



Collection Time: 09-09-2023 12:57 pm  
Receiving Time: 09-09-2023 12:57 pm  
Reporting Time: 09-09-2023 1:39 pm  
Publish Time : 09-09-2023 2:14 pm

Test Name	Result	Flag	Unit	Reference Range
-----------	--------	------	------	-----------------

## Immunology and Serology

### THYROID PROFILE, TOTAL, SERUM

Method: ECLIA

Machine Name: Vitros EG

T3, Total	1.49		ng/ml	0.8-2.0
T4, Total	7.62		µg/dL	5.10-14.10
TSH (Ultrasensitive)	3.43		mIU/mL	0.27-4.2

#### Interpretation:

1. TSH levels are subject to circadian variation, reaching peak levels between 2 - 4 a.m. and at a minimum between 6-10 pm. The variation is of the order of 50%. Hence time of the day has influence on the measured serum TSH concentrations.
2. Alteration in concentration of Thyroid hormone binding protein can profoundly affect Total T3 and/or Total T4 levels especially in pregnancy and in patients on steroid therapy.
3. Unbound fraction (Free T4 / Free T3) of thyroid hormone is biologically active form and correlate more closely with clinical status of the patient than total T4/T3 concentration.
4. Values <0.03 uIU/mL need to be clinically correlated due to presence of a rare TSH variant in some individuals.

\*This Document is not valid for Medico-Legal purposes.

  
**DR N N SINGH**  
MD (PATHOLOGY)

Page 10 of 10



#### Consent of Laboratory Testing & Reporting

(It is presumed that the test(s) performed are on the specimen(s) (sample(s)) belonging to the patient named or identified and the verification of the particulars have been carried out by the patient or his/her representative at the point of generation of the said specimen(s). Samples X, ZL laboratory examinations are only used to facilitate arriving at diagnosis and should be clinically correlated. (3) Tests results are not valid for medico-legal purposes. (4) Test requested might not be performed due to following Reason: (a) Specimen received is insufficient or inappropriate. (b) Specimen collected (time etc.) is incorrect. (c) Specimen type for requested test. (5) Specimen quality is unsatisfactory. (6) There is a discrepancy between the label on the specimen container and the Name on the test requisition form. (7) The Results of the Test May vary from lab and also from time to time for the same patient. (8) The results of a laboratory test are dependent on the quality of the sample as well as the assay technology. (9) In case of queries or unexpected test results please call at +91 9297802282, Email: lab@asarfi@gmail.com

**24 HOUR EMERGENCY**

© A.H. D/006/4313/July/23

**"KEEP THE REPORTS CAREFULLY AND BRING THEM ALONG DURING YOUR NEXT VISIT TO OUR HOSPITAL"**

Name : MR. CHANDAN KUMAR  
Age / Sex : 33 Yrs / Male  
Doctor :  
Reg. No. : SEP23-64842  
Pat. Type : Mediwheel



Collection Time: 09-09-2023 12:57 pm  
Receiving Time: 09-09-2023 12:57 pm  
Reporting Time: 11-09-2023 11:03 am  
Publish Time: 13-09-2023 11:04 am

Test Name	Result	Flag	Unit	Reference Range
Glucose, PP Method: GOD-POD				
Glucose, PP	92.9		mg/dl	70-140

Note: Additional tests available for Diabetic control are Glycated Hemoglobin (HbA1c), Fructosamine

\*This Document is not valid for Medico-Legal purposes.



DR N N SINGH  
MD (PATHOLOGY)

Page 4 of 12

**Conditions of Laboratory Testing & Reporting**

(1) It is presumed that the test(s) performed are on the specimen(s) / Sample(s) belonging to the patient named or identified and the verification of the particulars have been carried out by the patient or his/her representative at the point of generation of the said specimen(s) / Sample(s). (2) Laboratory investigations are only tool to facilitate in arriving at diagnosis and should be clinically correlated. (3) Tests results are not valid for medico-legal purposes. (4) Test requested might not be performed due to following Reason: (a) Specimen received is insufficient or inappropriate. (haemolysed/clotted/lipemic etc.) (b) incorrect specimen type for requested test. (c) Specimen quality is unsatisfactory. (d) There is a discrepancy between the label on the specimen container and the Name on the test requisition form. (5) The Results of the Test May vary from lab and also from time to time for the same patient. (6) The results of a laboratory test are dependent on the quality of the sample as well as the assay technology. (7) In case of queries or unexpected test results please call at +91 9297862282. Email- labasarfi@gmail.com

**24 HOUR EMERGENCY**

© AHL/D/0066/4313/July /23

"KEEP THE REPORTS CAREFULLY AND BRING THEM ALONG DURING YOUR NEXT VISIT TO OUR HOSPITAL"

Name : MR. CHANDAN KUMAR  
Age / Sex : 33 Yrs / Male  
Doctor :  
Reg. No. : SEP23-64842  
Pat. Type : Mediwheel



Collection Time: 09-09-2023 12:57 pm  
Receiving Time: 09-09-2023 12:57 pm  
Reporting Time: 11-09-2023 11:03 am  
Publish Time : 13-09-2023 11:04 am

Test Name	Result	Flag	Unit	Reference Range
-----------	--------	------	------	-----------------

**Microbiology**

Culture & Sensitivity (Urine)

Machine Name: vitek 2 compact

Method: vitek 2 compact

Organism Isolated

NO GROWTH OF ANY ORGANISM

**Note:**

In view of developing antibiotics resistance in india. It is advisable to use antibiotics belonging to Group B & C only if the patient is resistant to antibiotics.

\* Instrument used Bact/Alert 3D 60 & vitek 2 compact.

\*This Document is not valid for Medico-Legal purposes.



DR N N SINGH  
MD (PATHOLOGY)

Page 12 of 12

**Conditions of Laboratory Testing & Reporting**

(1) It is presumed that the test(s) performed are on the specimen(s) / Sample(s) belonging to the patient named or identified and the verification of the particulars have been carried out by the patient or his/her representative at the point of generation of the said specimen(s) / Sample(s). (2) Laboratory investigations are only tool to facilitate in arriving at diagnosis and should be clinically correlated. (3) Tests results are not valid for medico-legal purposes. (4) Test requested might not be performed due to following Reason: (a) Specimen received is insufficient or inappropriate. (haemolysed/clotted/serum etc.) (b) Incorrect specimen type for requested test. (c) Specimen quality is unsatisfactory. (d) There is a discrepancy between the label on the specimen container and the Name on the test requisition form. (5) The Results of the Test may vary from lab and also from time to time for the same patient. (6) The results of a laboratory test are dependent on the quality of the sample as well as the assay technology. (7) In case of queries or unexpected test results please call at +91 9297062262. Email: labasarfi@gmail.com

**24 HOUR EMERGENCY**

© AHL/D/0066/4313/July /23

"KEEP THE REPORTS CAREFULLY AND BRING THEM ALONG DURING YOUR NEXT VISIT TO OUR HOSPITAL"