



ಭಾರತ ಸರ್ಕಾರ
Government of India

ಭಾರತೀಯ ವಿಶಿಷ್ಟ ಗುರುತು ಪ್ರಾಧಿಕಾರ
Unique Identification Authority of India

ನೋಂದಾವಣೆ ಕ್ರಮ ಸಂಖ್ಯೆ / Enrollment No. : 0648/12891/06749

To
Swathi A
ಸ್ವಾತಿ ಎ
C/O: Bhojaraju B,
Sri Kanteshwara Nilaya,
10th Cross Ashoka Nagara,
Near Halli Mane Mess,
VTC: Tumkur, PO: Tumkur,
Sub District: Tumkur, District: Tumakuru,
State: Karnataka, PIN Code: 572101,
Mobile: 8618715950

54869536



KF548695362FI

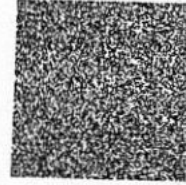

ನಿಮ್ಮ ಆಧಾರ್ ಸಂಖ್ಯೆ / Your Aadhaar No. :

9993 5409 2760

ನನ್ನ ಆಧಾರ್, ನನ್ನ ಗುರುತು



ಭಾರತ ಸರ್ಕಾರ

Government of India



Issue Date: 29/12/2010



ಸ್ವಾತಿ ಎ
Swathi A
ಜನ್ಮ ದಿನಾಂಕ / DOB: 24/02/1992
ಸ್ತ್ರೀ / Female

9993 5409 2760

ನನ್ನ ಆಧಾರ್, ನನ್ನ ಗುರುತು



Bangalore Diagnostics & Multi-Speciality Centre

NABL Accreditation Certificate Number : MC - 5539

198, 12th Main, 3rd Block, (Above Namma MTR, Next to SBI), Rajajinagar, Bangalore- 560 010.

Ph. : 080-23505407, 9448079978 e-mail : bangalore.d.s@gmail.com



Name : **Mrs. SWATHI.A(C9352)**
AGE/SEX : 31 Yrs / Female
REFERRED BY : **Dr. BANK OF BARODA**

REG/LAB NO. : 23080100 / 1450
DATE OF COLLECTION : 12-08-2023 at 12:24 PM
DATE OF DISPATCH : 12-08-2023 at 02:18 PM



TEST PARAMETER	RESULT	REFERENCE RANGE	SPECIMEN
COMPLETE BLOOD COUNT WITH ESR (CBC WITH ESR)			
HAEMOGLOBIN <i>Cyanmethemoglobin</i>	12.5 gm/dl	11.5 - 16.4 gm/dl Special condition: (in pregnancy : >11 g/dl)	K3 EDTA Whole Blood
TOTAL W.B.C <i>impedance</i>	8700 cells/cumm	4000 - 11000 cells/cumm	K3 EDTA Whole Blood
DIFFERENTIAL COUNT			
NEUTROPHILS <i>Impedance Followed by Microscopy</i>	68.3 %	40 - 70 %	K3 EDTA Whole Blood
LYMPHOCYTES <i>Impedance Followed by Microscopy</i>	26.9 %	20 - 45 %	K3 EDTA Whole Blood
EOSINOPHILS <i>Impedance Followed by Microscopy</i>	1.0 %	2 - 8 %	K3 EDTA Whole Blood
MONOCYTES <i>Impedance Followed by Microscopy</i>	3.6 %	1 - 6 %	K3 EDTA Whole Blood
BASOPHIL <i>Impedance Followed by Microscopy</i>	0.2 %	0 - 1 %	K3 EDTA Whole Blood
PLATELET COUNT <i>IMPEDANCE</i>	2.79 Lakhs/cumm	1.5 - 4.5 Lakhs/cumm	K3 EDTA Whole Blood
R.B.C <i>IMPEDANCE</i>	4.38 mill/cumm	3.8 - 5.8 mill/cumm	K3 EDTA Whole Blood
P.C.V	37.9 %	37 - 47 %	K3 EDTA Whole Blood
M.C.V <i>Impedance Specific Lyse Action(Calculated Parameter)</i>	87 fl	77 - 93 fl	K3 EDTA Whole Blood
M.C.H <i>Impedance Specific Lyse Action(Calculated Parameter)</i>	28.6 pg	26 - 34 pg	K3 EDTA Whole Blood
M.C.H.C <i>Impedance Specific Lyse Action(Calculated Parameter)</i>	33.0 %	31 - 35 %	K3 EDTA Whole Blood
ESR	08 mm/hr	0 - 20 mm/hr	K3 EDTA Whole Blood
BLOOD GROUP	"A"		
RH TYPE	POSITIVE		

Dr. MAHADEVA K C
M.D.(Path) . KMC reg. no.17647
Pathologist



Bangalore Diagnostics & Multi-Speciality Centre



NABL Accreditation Certificate Number : MC - 5539

198, 12th Main, 3rd Block, (Above Namma MTR, Next to SBI), Rajajinagar, Bangalore- 560 010.
Ph. : 080-23505407, 9448079978 e-mail : bangalore.d.s@gmail.com

Name	: Mrs. SWATHI.A(C9352)	REG/LAB NO.	: 23080100 / 1450
AGE/SEX	: 31 Yrs / Female	DATE OF COLLECTION	: 12-08-2023 at 12:24 PM
REFERRED BY	: Dr. BANK OF BARODA	DATE OF DISPATCH	: 12-08-2023 at 02:18 PM



TEST PARAMETER	RESULT	REFERENCE RANGE	SPECIMEN
FASTING BLOOD SUGAR <i>GOD POD</i>	91 mg/dl	70 - 99 mg/dl Special condition: NORMAL PERSON FOR NON DIABETIC :- 70-99 mg/dl ADA RECOMMENDATION FOR DIABETIC PERSON :- 80- 130 mg/dl	FLUORIDE
FASTING URINE SUGAR	NIL		
POST PRANDIAL BLOOD SUGAR (PPBS)			
POST PRANDIAL BLOOD SUGAR <i>GOD POD</i>	102 mg/dl	70 - 140 mg/dl Special condition: NORMAL PERSON WITHOUT DIABETIC :- <140 mg/dl ADA RECOMMENDATION FOR DIABETIC :- <180 mg/dl PRE DIABETIC PERSON :- 140-199 mg/dl	FLUORIDE
POST PRANDIAL URINE SUGAR (PPUS)	NIL		

Dr. MAHADEVA K C
M.D.(Path) . KMC reg. no.17647
Pathologist



Bangalore Diagnostics & Multi-Speciality Centre



NABL Accreditation Certificate Number : MC - 5539

198, 12th Main, 3rd Block, (Above Namma MTR, Next to SBI), Rajajinagar, Bangalore- 560 010.
Ph. : 080-23505407, 9448079978 e-mail : bangalore.d.s@gmail.com

Name : **Mrs. SWATHI.A(C9352)**
AGE/SEX : 31 Yrs / Female
REFERRED BY : **Dr. BANK OF BARODA**

REG/LAB NO. : 23080100 / 1450
DATE OF COLLECTION : 12-08-2023 at 12:24 PM
DATE OF DISPATCH : 12-08-2023 at 02:18 PM



TEST PARAMETER	RESULT	REFERENCE RANGE	SPECIMEN
----------------	--------	-----------------	----------

LIPID PROFILE TEST (LPT)

TOTAL CHOLESTROL <small>CHOLESTEROL OXIDASE/PEROXIDASE METHOD</small>	198.9 mg/dl	DESIRABLE : ≤ 200 mg/dL BORDERLINE HIGH RISK : 200 - 240 mg/dL HIGH RISK : > 240 mg/dL	SERUM
--	-------------	---	-------

SERUM TRIGLYCERIDES <small>GLYCEROL PHOSPHATEOXIDASE/PEROXIDASE METHOD</small>	152.6 mg/dl	40 - 140 mg/dl DESIRABLE : < 200 mg/dL BORDERLINE HIGH RISK: 200 - 400 mg/dL ELEVATED : > 400 mg/dL	SERUM
---	-------------	--	-------

HDL CHOLESTEROL - DIRECT	42.7 mg/dl	35 - 55 mg/dl	SERUM
LDL CHOLESTEROL - DIRECT <small>CALCULATION</small>	125.7 mg/dl	up to 150 mg/dl	SERUM
VLDL CHOLESTEROL <small>CALCULATION</small>	30.5 mg/dl	0 - 60 mg/dl	SERUM
TC/HDL <small>CALCULATION</small>	4.7		SERUM

LIVER FUNCTION TEST (LFT)

TOTAL BILIRUBIN <small>DIAZOTIZED SULPANILIC METHOD</small>	0.67 mg/dl	0 - 1 mg/dl	SERUM
DIRECT BILIRUBIN <small>DIAZOTIZED SULPANILIC METHOD</small>	0.12 mg/dl	0 - 0.25 mg/dl	SERUM
INDIRECT BILIRUBIN <small>CALCULATION</small>	0.55 mg/dl	0 - 0.75 mg/dl	SERUM
TOTAL PROTEIN <small>BIURET METHOD</small>	7.1 g/dl	6 - 8.5 g/dl	SERUM
SERUM ALBUMIN <small>BROMOCRESOL GREEN</small>	4.4 g/dl	3.5 - 5.2 g/dl	SERUM
SERUM GLOBULIN <small>CALCULATION</small>	2.7 g/dL	2.3 - 3.5 g/dL	SERUM
A/G RATIO <small>Calculated</small>	1.6	1 - 1.5	SERUM
ASPARATE AMINOTRANSFERASE (SGOT/AST) <small>IFCC</small>	20.0 U/L	up to 40 U/L	SERUM
ALANINE AMINOTRANSFERASE (SGPT/ALT) <small>IFCC</small>	18.4 U/L	up to 40 U/L	SERUM
ALKALINE PHOSPHATASE <small>IFCC</small>	72.0 IU/L	25 - 147 IU/L	SERUM
GGT	15.8 U/L	9 - 37 U/L	SERUM

SERUM CREATININE

SERUM CREATININE <small>JAFFE'S METHOD</small>	0.75 mg/dL	0.6 - 1.2 mg/dL	SERUM
---	------------	-----------------	-------

Dr. MAHADEVA K C
M.D.(Path) . KMC reg. no.17647
Pathologist



Bangalore Diagnostics & Multi-Speciality Centre

NABL Accreditation Certificate Number : MC - 5539

198, 12th Main, 3rd Block, (Above Namma MTR, Next to SBI), Rajajinagar, Bangalore- 560 010.

Ph. : 080-23505407, 9448079978 e-mail : bangalore.d.s@gmail.com



Name : **Mrs. SWATHI.A(C9352)**
AGE/SEX : 31 Yrs / Female
REFERRED BY : **Dr. BANK OF BARODA**

REG/LAB NO. : 23080100 / 1450
DATE OF COLLECTION : 12-08-2023 at 12:24 PM
DATE OF DISPATCH : 12-08-2023 at 02:18 PM



TEST PARAMETER	RESULT	REFERENCE RANGE	SPECIMEN
BUN			
BLOOD UREA NITROGEN	6.4 mg/dl	7 - 18 mg/dl	SERUM
SERUM URIC ACID			
SERUM URIC ACID <small>URICASE/PEROXIDASE METHOD.</small>	5.60 mg/dL	2.6 - 6 mg/dL	SERUM
HbA1c (GLYCOSYLATED Hb)	5.2 %	4 - 6 %	
MEAN BLOOD GLUCOSE	98.7 mg/dl		

Degree of Control	HbA1c	MBG
Normal	< 5.7 %	140 or Below mg/dl
PRE DIABETIC	5.7-6.4 %	124-156 mg/dl
DIABETIC	>6.5%	158-188 mg/dl
Poor Control	> 8.0 %	>188 mg/dl

COMPLETE URINE ANALYSIS

PHYSICAL CHARACTERS

COLOUR	YELLOW
CLARITY/TURBIDITY	CLEAR
SPECIFIC GRAVITY	1.020

CHEMICAL CONSTITUENTS

PROTEIN	NIL
GLUCOSE	NIL
BILE SALTS	ABSENT
BILE PIGMENTS	ABSENT

MICROSCOPY

PUS CELLS	0 - 1 /hpf
EPITHELIAL CELLS	OCC
RBCs	ABSENT /hpf
CASTS	NIL
CRYSTALS	NIL

Dispatched by: Rupal

**** End of Report ****

Printed by: Rupal on 12-08-2023 at 02:18 PM

Dr. MAHADEVA K C
M.D.(Path) . KMC reg. no.17647
Pathologist



Bangalore Diagnostics & Multi-Speciality Centre



NABL Accreditation Certificate Number : MC - 5539

198, 12th Main, 3rd Block, (Above Namma MTR, Next to SBI), Rajajinagar, Bangalore- 560 010.
Ph. : 080-23505407, 9448079978 e-mail : bangalore.d.s@gmail.com

NAME	: Mrs. SWATHI A C-9352	VISIT ID	: 23030230372
AGE/GENDER	: 31 Years / Female	DATE OF REGISTRATION	: 12-Aug-2023 16:04
REFERRED BY	:	DATE OF COLLECTION	: 12-Aug-2023 16:05
REF CENTER	: BANGALORE DIAGNOSTICS & MULTI SPECIALITY CENTER	DATE OF REPORT	: 12-Aug-2023 16:56
		REF NO.	:

TEST PARAMETER	RESULT	UNIT	REFERENCE RANGE	SAMPLE TYPE
CLINICAL BIOCHEMISTRY				
TSH (Ultra Sensitive) Method : ECLIA	8.40	mIU/ml	0.40 - 4.20 First Trimester:0.1-2.5* Second & Third Trimester:0.2-3.0* *American Thyroid Association trimesterspecific	Serum

Remarks: Kindly Correlate Clinically.

Processed By : AUTO

----- End Of Report -----

DR.CHETHANA CHETHAN MBBS M.D.
Consultant Biochemist

Report Status: Final

Outside samples to be correlated with other clinical findings



10mm/mV 0.15-35Hz

2023-08-12 08:31:35

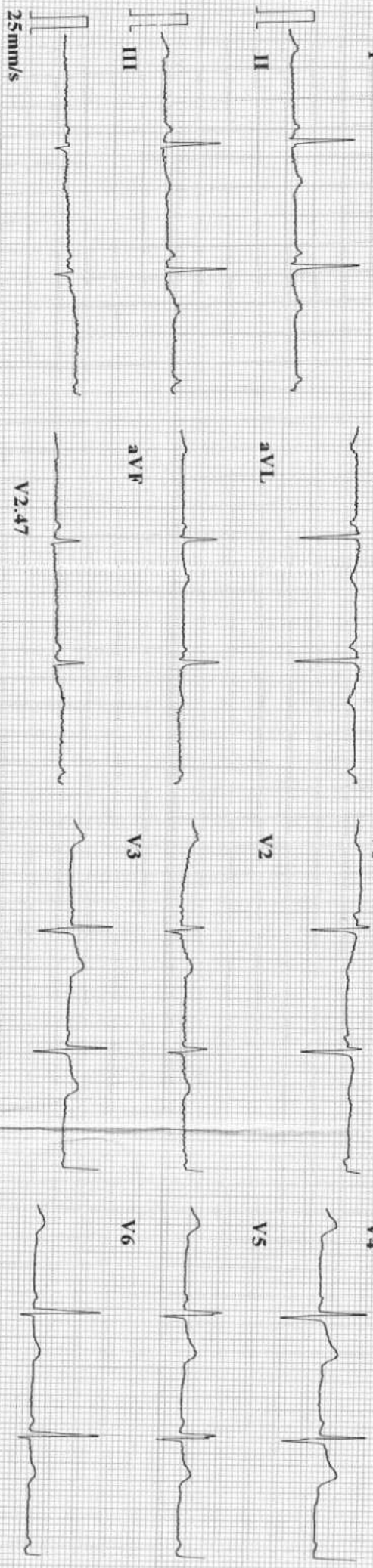

CARDIART

Pt ID : 230812-0831

Minnesota Code:
4-5-0(D)
9-4-1(V3)

Dr. ASHOK
MD (Internal Medicine)
Reg. No.: 13444

Diagnosis Information:
800: Sinus Rhythm
****Normal ECG****

HR	:	69	bpm
P Dur	:	97	ms
PR int	:	121	ms
QRS Dur	:	79	ms
QT/QTc int	:	393/424	ms
P/QRS/T axis	:	48/24/26	°
RV5/SV1 amp	:	0.624/0.821	mV
RV5+SV1 amp	:	1.445	mV
RV6/SV2 amp	:	1.178/0.280	mV

Report Confirmed by:





Bangalore Diagnostics & Multi-Speciality Centre

NABL Accreditation Certificate Number : MC - 5539

198, 12th Main, 3rd Block, (Above Namma MTR, Next to SBI), Rajajinagar, Bangalore- 560 010.

Ph. : 080-23505407, 9448079978 e-mail : bangalore.d.s@gmail.com



Echocardiography Report

Patient Name	Mrs. Swathi A	Age	31Years
		Gender	Female
Referred By.	Bank OF Baroda	Date	12 / 08 / 2023

M-Mode Study:

LA : 35 mm
AO : 24 mm
RVID : 21 mm
LVIDD : 37 mm
LVIDS : 24 mm
IVSD : 11 mm
LVPWD: 10 mm
FS : 35%
EF : 61%
LV Mass: 203gm

Doppler Study:

MV : E.0.77 A 0.25 m/sec
AV : 1.3 m/sec
TV : 0.54 m/sec
PV : 0.86 m/sec

MR : Nil.
AR : Nil
TR : Nil.
PR : Nil

Impression :

- Normal Chamber Dimensions
- No RWMA
- Normal LV Systolic Function; LVEF 61%
- Normal Valves
- Normal Color Flow and Spectral Doppler Study.
- No Thrombus / PE.

Dr. Consultant Cardiologist





Bangalore Diagnostics & Multi-Speciality Centre

NABL Accreditation Certificate Number : MC - 5539

198, 12th Main, 3rd Block, (Above Namma MTR, Next to SBI), Rajajinagar, Bangalore- 560 010.

Ph. : 080-23505407, 9448079978 e-mail : bangalore.d.s@gmail.com



Abdomino Pelvic Ultrasonography Scan Report

Name	Mrs. Swathi A	Date: 12-08-2023	
AGE	31 years		
Gender	Female	Ref by	Bank Of Baroda

Liver is normal in size, shape and echotexture. No focal alteration in echotexture is evident. Intrahepatic biliary radicles, Common bile duct, Main Portal Vein and Hepatic Venous channels appeared normal.

Gall bladder is well distended. Normal in wall thickness, intraluminal contents appeared clear. No evidence of pericholecystic fluid collections.

Pancreas Head, Neck, Body and Tail is normal in size, contour and echotexture. Pancreatic duct appears normal.

Spleen appears normal in size, shape and echotexture. No evidence of Space Occupying Lesion.

	BIPOLAR LENGTH	CORTICAL THICKNESS
RIGHT KIDNEY	10.0 cm	1.3 cm
LEFT KIDNEY	10.1cm	1.3 cm

Both kidneys appear normal in size, shape and echotexture. Cortex, Medulla & Collecting system appears normal. Cortico-Medullary differentiation is preserved. There is no evidence of Calculi / hydronephrosis.

Ureters appear normal, no dilatation seen on both sides.

Urinary bladder normal in distension and contour. Contents appeared clear. Wall thickness and mucosa appears normal. Both Vesico-Ureteric Junctions appeared normal. Post void = Nil.

Uterus Anteverted and measures 7.0 x 3.2 x 4.8 cm. Normal in size, shape and echotexture Endometrial and Myometrial echotexture appear normal Endometrial thickness measures 3 mm. No free fluid seen in POD.

Both ovaries are not visualized in adnexa. .
Both adnexa appear normal.
Visualized abdominal Aorta appears normal .
Rest of the retroperitoneum is obscured by overlying bowel gas.
Both Iliac fossa no free fluid collection is evident.

IMPRESSION:

- No Sonologic abnormality is evident.





Bangalore Diagnostics & Multi-Speciality Centre

NABL Accreditation Certificate Number : MC - 5539

198, 12th Main, 3rd Block, (Above Namma MTR, Next to SBI), Rajajinagar, Bangalore- 560 010.

Ph. : 080-23505407, 9448079978 e-mail : bangalore.d.s@gmail.com



SUMMARY REPORT

NAME ::	Mrs. Swathi. A
EMPLOYEE ID::	
REF.BY::	Bank of Baroda
AGE::	31 Years
GENDER::	Female
DATE::	12/08/2023
HEIGHT (in cms)::	153
WEIGHT (in kgs)::	65
BMI::	27.8
WAIST CIRCUMFERENCE (in cms)::	92
HIP CIRCUMFERENCE (in cms)::	104
WAIST TO HIP RATIO::	0.88:1.0
BLOOD PRESSURE (mm hg)::	122/82

client is healthy & physically fit.

vision Test:

Distant vision

R 6/6

L 6/6

color vision → B/E normal

Near vision

N/B

N/B

Maahadeva

Dr. MAHADEVA. K.C.
M.D., (Path)
KMC. No.: 17647



Bangalore Diagnostics & Multi-Speciality Centre

NABL Accreditation Certificate Number : MC - 5539

198, 12th Main, 3rd Block, (Above Namma MTR, Next to SBI), Rajajinagar, Bangalore- 560 010.
Ph. : 080-23505407, 9448079978 e-mail : bangalore.d.s@gmail.com



Patient Name	MRS SWATHI A	Patient Id	A819
Age/DOB	31YRS	Gender	F
Ref.Doctor	BANK OF BARODA	Date	12/08/2023

X-RAY CHEST PA VIEW

OBSERVATION:

Both hila are normal.

Cardiophrenic and costophrenic angles are normal.

The trachea is central.

The mediastinal and cardiac silhouette are normal.

Cardiothoracic ratio is normal.

Bones of the thoracic cage are normal.

Soft tissues of the chest wall are normal.

IMPRESSION:

NORMAL STUDY

Dr. Vijay Kumar
MBBS, MRD
Consultant Radiologist

BAANGALORE DIAGNOSTIC CENTRE
100, 102, 104, 106, 108, 110, 112, 114, 116, 118, 120, 122, 124, 126, 128, 130, 132, 134, 136, 138, 140, 142, 144, 146, 148, 150, 152, 154, 156, 158, 160, 162, 164, 166, 168, 170, 172, 174, 176, 178, 180, 182, 184, 186, 188, 190, 192, 194, 196, 198, 200, 202, 204, 206, 208, 210, 212, 214, 216, 218, 220, 222, 224, 226, 228, 230, 232, 234, 236, 238, 240, 242, 244, 246, 248, 250, 252, 254, 256, 258, 260, 262, 264, 266, 268, 270, 272, 274, 276, 278, 280, 282, 284, 286, 288, 290, 292, 294, 296, 298, 300, 302, 304, 306, 308, 310, 312, 314, 316, 318, 320, 322, 324, 326, 328, 330, 332, 334, 336, 338, 340, 342, 344, 346, 348, 350, 352, 354, 356, 358, 360, 362, 364, 366, 368, 370, 372, 374, 376, 378, 380, 382, 384, 386, 388, 390, 392, 394, 396, 398, 400, 402, 404, 406, 408, 410, 412, 414, 416, 418, 420, 422, 424, 426, 428, 430, 432, 434, 436, 438, 440, 442, 444, 446, 448, 450, 452, 454, 456, 458, 460, 462, 464, 466, 468, 470, 472, 474, 476, 478, 480, 482, 484, 486, 488, 490, 492, 494, 496, 498, 500, 502, 504, 506, 508, 510, 512, 514, 516, 518, 520, 522, 524, 526, 528, 530, 532, 534, 536, 538, 540, 542, 544, 546, 548, 550, 552, 554, 556, 558, 560, 562, 564, 566, 568, 570, 572, 574, 576, 578, 580, 582, 584, 586, 588, 590, 592, 594, 596, 598, 600, 602, 604, 606, 608, 610, 612, 614, 616, 618, 620, 622, 624, 626, 628, 630, 632, 634, 636, 638, 640, 642, 644, 646, 648, 650, 652, 654, 656, 658, 660, 662, 664, 666, 668, 670, 672, 674, 676, 678, 680, 682, 684, 686, 688, 690, 692, 694, 696, 698, 700, 702, 704, 706, 708, 710, 712, 714, 716, 718, 720, 722, 724, 726, 728, 730, 732, 734, 736, 738, 740, 742, 744, 746, 748, 750, 752, 754, 756, 758, 760, 762, 764, 766, 768, 770, 772, 774, 776, 778, 780, 782, 784, 786, 788, 790, 792, 794, 796, 798, 800, 802, 804, 806, 808, 810, 812, 814, 816, 818, 820, 822, 824, 826, 828, 830, 832, 834, 836, 838, 840, 842, 844, 846, 848, 850, 852, 854, 856, 858, 860, 862, 864, 866, 868, 870, 872, 874, 876, 878, 880, 882, 884, 886, 888, 890, 892, 894, 896, 898, 900, 902, 904, 906, 908, 910, 912, 914, 916, 918, 920, 922, 924, 926, 928, 930, 932, 934, 936, 938, 940, 942, 944, 946, 948, 950, 952, 954, 956, 958, 960, 962, 964, 966, 968, 970, 972, 974, 976, 978, 980, 982, 984, 986, 988, 990, 992, 994, 996, 998, 1000