

REVIVAL DIAGNOSTICS



HEALTH CHECK-UP SUMMARY

Name: Rohan Parmar

Date: 22/05/2022

Email ID:

Sex: <u>M</u>	Age: <u>36</u> Years	Contact No: <u>7405456889</u>	Remarks:
			Under-weight <u>-</u>
			Normal <u>-</u>
			Over-weight <u>✓</u>

i> BMI

Height (in Cm): <u>168</u>	Weight (in Kg): <u>81</u>	BMI: <u>28.7</u>
Hip (in Cm): <u>107</u>	Waist (in Cm): <u>98</u>	Hip to Waist Ratio: <u>1.09</u>

ii> Blood Pressure & Pulse

122/78 mm/hg.
72/min.

If high or low, whether the person is on medication: YES / NO

iii> Blood Tests & Lung Function Remarks

RS
CVS
CNS } N

If abnormal, whether the person is on medication: YES / NO

iv> Eye Test Remarks

Eye Sight: RT G/G LT G/G
Color Vision: N

v> Heart Disease

Whether any specific heart ailment detected (ECG findings):
Normal

vi> Any other problems needing attention / Overall Assessment:

NO

(Handwritten signature)

Revival Diagnostic
401, Aqua Corridor,
B/s. Star Bazar, Surat-395009
Mo. 91062-28601

(Handwritten signature: C.K. Patel)
Signature of the Doctor

Dr. Chirag Patel
M.B.B.S. G-49432

Laboratory Test Result are Subject to technical limitation and should be clinically correlate for final diagnosis



Dental Assessment Form

NAME Kiran Parmar
AGE 36

DATE 22/08/2022
SEX M

* CHIEF COMPLAINT

- A CLINICAL FEATURES :- normal
- 1 CAVIES :- NO
2 MISSING TOOTH :- NO
3 MALOCCLUSION :- NO
4 FILLING :- (L) Lower Both Premolar
- B DIAGNOSIS :- Normal
- C PERSONAL HISTORY :- Hygienic
- D PROVISIONAL D/G :- Normal
- E MEDICAL HISTORY :- RCT - (H) Lower Both Premolar
- F FINAL D/G :- normal
- G TREATMENT PLAN :- NO

CLINT SIGN

Revival Diagnostic
401/Aqua Corridor,
DOCTOR SIGN
B/s. Stay Bazar, Surat-395009
Mo. 91062-28601

Laboratory Test Result are Subject to technical limitation and should be clinically correlate for final diagnosis

4th Floor, Aqua Corridor, Hazira Road, Adajan Paal, Surat-395009.

0261 2747788

revivaldiagnostics.surat@gmail.com

www.revivaldiagnostics.com

This medical report is not intended for medico-legal purposes.



DEPARTMENT OF OPHTHALMOLOGY

NAME: Kiran Parmar SEX: M
BIRTHDATE: 30/11/1985 AGE: 36

EYE TEST:

1. VISION:

RIGHT EYE - 6/6
LEFT EYE - 6/6

2. COLOR VISION:

RIGHT EYE - (P)
LEFT EYE - (P)

3. FUNDUS:

RIGHT EYE - (P)
LEFT EYE - (P)

REMARKS:

(P) PKD

Revival Diagnostic
401, Aqua Corridor,
Ophthalmologist/Optomtrist
Surat-395009
Mo. 91062-28601

Laboratory Test Result are Subject to technical limitation and should be clinically correlate for final diagnosis



Name : KIRAN - PARMAR
Age/Sex : 36 Yrs. Male
UHID : 21164
Ref. By Dr. : MEDI WHEEL
Category : CTR

Date : 22-Aug-2022 8:19 am
Receipt No : 5109

Lab ID : 16871

Collection Date & Time : 22-Aug-2022 8:19 am

CBC HAEMOGRAM

PARAMETER	RESULT	UNITS	Biological Reference Range
Hemoglobin	: 13.7	gm/dL	13.5-18.0
RBC Count	: 4.95	m/c.mm.	4.5-6.5
WBC Count	: 7300	c. mm.	4,000 - 10,000
Platelet Count	: 2.87	c. mm.	1.5 Lac - 5.0 Lac
Blood Indices			
Hematocrit (PCV)	: 42.4	%	39-54 %
MCV	: 85.7	fl	75-96
MCH	: 27.7	pg	27-32
MCHC	: 32.3	g/dL	30-36
RDW	: 12.8	%	11- 16
ESR (WINTORBE)	: 06	mm./hr.	0-20
DIFF WBC Count			
Neutrophils	: 48	%	40-75
Lymphocytes	: 47	%	20-50
Eosinophils	: 03	%	1-6
Monocytes	: 02	%	2-10
Basophils	: 00	%	0-5
Band Form	: 00	%	0-5
Smear Study			
Platelets in Smear	: Adequate		
Malarial Parasites	: Malarial Parasites Not Detected		
Blood Group	: "O"		
RH Factor	: Positive		

Lab Technician/Technologist

Revival Diagnostic
401, Aqua Corridor,
B/s. Star Bazar, Surat-395009
Mo. 91062-28601

Dr. Mihir Icecreamwala
M.B.B.S.,M.D. Pathologist

Operator Name : Namrata Patel Reporting Print Date & Time : 22-Aug-2022
Laboratory Test Result are subject to technical limitation and should be clinically correlate for final diagnosis



Name : KIRAN - PARMAR
Age/Sex : 36 Yrs. Male
UHID : 21164
Ref. By Dr. : MEDI WHEEL
Category : CTR

Date : 22-Aug-2022
Receipt No : 5109
Lab ID : 16871

Collection Date & Time : 22-Aug-2022 8:19 am

REPORT OF SERUM LIPID PROFILE

Test	Result	Biological Reference Range
Serum Cholesterol (Mehod : CHOD-POD)	170	Normal : Less than 200 mg / dl Borderline : 200 to 239 mg / dl Undesirable : More than 240 mg / dl
Serum Triglyceride (Mehod : GPO-POD)	151	Normal : Less than 150 mg / dl Borderline High : 150 to 199 mg / dl High : 200 - 499 mg / dl Very High : More than 500 mg / dl
Serum HDL - Cholesterol (Mehod : PVS-PEGME Precipitation with CHOD-POD)	41	Desirable : More than 55 mg / dl Borderline : 35 to 55 mg / dl Undesirable : Less than 35 mg / dl
Serum LDL - Cholesterol (Mehod : Calculated)	98.8	Optimal : Less than 100 mg / dl Above Optimal : 100 - 129 mg / dl Borderline High : 130 to 159 mg / dl High : 160 to 189 mg / dl Very High : More than 190 mg / dl
VLDL (Mehod : Calculated)	30.2	Normal : 5 to 30 mg / dl
Chol. / HDL - Chol. Ratio	4.1	Low Risk : Less than 3.8 Medium Risk : 3.8 to 5.9 High Risk : More than 6
LDL / HDL - Chol. Ratio	2.41	Low Risk : Less than 3.55 Medium Risk : 3.55 - 4 High Risk : More than 6

Lab Technician/Technologist

Revival Diagnostic
401, Aqua Corridor,
B/s. Star Bazar, Surat-395009
Mo. 91062-28601

Dr. Mihir Icecreamwala
M.B.B.S..M.D. Pathologist

Operator Name: Zarna Gandhi

Reporting PrintDate & Time: 22-Aug-2022

Laboratory Test Result are Subject to technical limitation and should be clinically correlate for final diagnosis



Name : KIRAN - PARMAR
Age/Sex : 36 Yrs. / Male
UHID : 21164
Category : CTR
Ref. By Dr. : MEDI WHEEL

Date : 22-Aug-2022 8:19 am
Receipt No : 5109
Lab ID : 16871
Collection Date & Time : 22-Aug-2022 8:19 am

ROUTINE URINE EXAMINATION REPORT

PHYSICAL EXAMINATION :

Quantity : 30 ml
Colour : Pale Yellow
Appearance : Clear
Reaction : Acidic
Specific Gravity : 1.025

CHEMICAL EXAMINATION :

Proteins : Absent
Sugar : Absent
Acetone : Absent
Bile Salts : Absent
Bile Pigments : Absent
Urobilinogen : Normal
O.B.T. : Negative

MICROSCOPIC EXAMINATION :

Pus Cells : 1-2/hpf.
R. B. C. : Absent
Epithelial Cells : 2-3/hpf.
Bacteria : Absent
Casts : Absent
Crystals : Absent
Yeast cell : Absent
Mucus : Absent
Other Findings : NIL

Lab Technician/Technologist

Revival Diagnostic
401, Aqua Corridor,
B/s. Star Bazar, Surat-395009
Mo. 91062-28601

Dr. Mihir Icecreamwala
M.B.B.S., M.D. Pathologist

Laboratory Test Result are Subject to technical limitation and should be clinically correlate for final diagnosis

Operator Name: Zarin Gandhi Aqua Corridor, Hazira Road Reporting Print Date & Time: 22-Aug-2022 01:00:00PM
☎ 0261 2747788 ✉ revivaldiagnostics.surat@gmail.com 🌐 www.revivaldiagnostics.com

This medical report is not intended for medico-legal purposes.

REVIVAL DIAGNOSTICS



Name : KIRAN - PARMAR

Date : 22-Aug-2022

Age/Sex : 36 Yrs. Male

Receipt No : 5109

UHID : 21164

Ref. By Dr. : MEDI WHEEL

Lab ID : 16871

Report By Dr. : Dr.

Catagory : CTR

Collection Date & Time : 22-Aug-2022 8:19 am

REPORT OF GLYCOSYLATED HEMOGLOBIN [HbA1C]

Parameter	Result	Unit	Biological Reference Interval
Hemoglobin A1C(HbA1C)	5.3	%	HbA1C Degree of Glucose Control

< 5.6 % Non Diabetics
5.7 - 6.4 % Prediabetics
> = 6.5 % Diabetics

(REF : Wallace, 11th Edition)

REMARKS:

6 - 7 % Excellent Control
7 - 8 % Good Control
8 -10 % Unsatisfactory Control
> 10 % Poor Control

Method : High performance liquid chromatography (HPLC)

MEAN BLOOD GLUCOSE OVER THE PAST 60 DAYS FROM THE HbA1C RESULT : 000 mg/dl

Remarks : GHb test is useful for the long term control and monitoring of diabetes mellitus since it reflects the integration of blood glucose levels during past 4-8 weeks.

Lab Technician/Technologist

Revival Diagnostic
401, Aqua Corridor,
B/s. Star Bazar, Surat-395009
Mo. 91062-28601

Dr. Mihir Icecreamwala
M.B.B.S..M.D. Pathologist

Operator Name :Zarna Gandhi

Reporting Print Date & Time :22-Aug-2022

Laboratory Test Result are Subject to technical limitation and should be clinically correlate for final diagnosis

📍 4th Floor, Aqua Corridor, Hazira Road, Adajan Paal, Surat-395009.
☎ 0261 2747788 ✉ revivaldiagnostics.surat@gmail.com 🌐 www.revivaldiagnostics.com

This medical report is not intended for medico-legal purposes.



Name : KIRAN - PARMAR
Age/Sex : 36 Yrs. Male
UHID : 21164
Ref. By Dr. : MEDI WHEEL
Category : CTR

Date : 22-Aug-2022 8:19 am
Receipt No : 5109

Lab ID : 16871

Collection Date & Time : 22-Aug-2022 8:19 am

THYROID TEST

TEST	RESULT	Biological Reference Range
T3	0.96	0.87 - 1.78 ng/ml
T4	7.65	4.60 - 13.5 ug/dl
TSH	3.55	0.50 - 5.50 uIU/ml 5.5 to 15 uIU/ml - Suggested Clinical co-relation Or Repeat test with new sample as physiological factors can give falsely high TSH Above 15uIU/ml Hypothyroid

PREGNANT WOMEN normal ranges for
TSH:

1st Trimester :0.0878 - 2.8293 uIU/ml

2nd Trimester :0.1998 - 2.7915 uIU/ml

3rd Trimester :0.307 - 2.9028 uIU/ml

Ref:Tietz Fundamentals of Clinical
Chemistry.

Lab Technician/Technologist

Revival Diagnostic

401, Aqua Corridor,
B/s. Star Bazar, Surat-395009
Mo. 91062-28501

Dr. Mihir Icecreamwala
M.B.B.S.,M.D. Pathologist

Operator Name : Zarna Gandhi

Reporting Print Date & Time : 22-Aug-2022

Laboratory Test Result are Subject to technical limitation and should be clinically correlate for final diagnosis

4th Floor, Aqua Corridor, Hazira Road, Adajan Paal, Surat-395009.

0261 2747788

revivaldiagnostics.surat@gmail.com

www.revivaldiagnostics.com

This medical report is not intended for medico-legal purposes.



Name : KIRAN - PARMAR
Age/Sex : 36 Yrs. Male
UHID : 21164
Ref. By Dr. : MEDI WHEEL
Catagory : CTR

Date : 22-Aug-2022
Receipt No : 5109
Lab ID : 16871

Collection Date & Time : 22-Aug-2022 8:19 am

REPORT OF TUMOR MARKERS

Test	Result	Biological Reference Range
PROSTATE SPECIFIC ANTIGEN (PSA)	0.01 ng/ml	[0.0 - 2.5 ng/ml] 40 - 49 Years [0.0 - 3.5 ng/ml] 50 - 59 Years [0.0 - 4.5 ng/ml] 60 - 69 Years [0.0 - 5.5 ng/ml] 70 - 79 Years

REVIVAL
DIAGNOSTICS

Revival Diagnostic

401, Aqua Corridor,
B/s. Star Bazar, Surat-395009
Mo. 91062-28601

Dr. Mihir Icecreamwala
M.B.B.S.,M.D. Pathologist
Operator Name:Zarna Gandhi

Lab Technician/Technologist

PrintDate & Time:22-Aug-2022

Method: - Test performed on Automated Chemiluminescence Assay [COBAS E411, ROCHE]
Corrobrative clinicopathologic correlation is essential for final diagnosis. Test reports are subjected to technical limitation and should be clinically co-related. Laboratory may be contacted if required.

Laboratory Test Result are Subject to technical limitation and should be clinically correlate for final diagnosis

4th Floor, Aqua Corridor, Hazira Road, Adajan Paal, Surat-395009.

0261 2747788

revivaldiagnostics.surat@gmail.com

www.revivaldiagnostics.com

This medical report is not intended for medico-legal purposes.



Name : KIRAN - PARMAR

Date : 22-Aug-2022
12:00:00AM

Age/Se : 36 Yrs. Male

Receipt No: 5109

UHID : 21164

Ref. By : MEDI WHEEL

Lab ID : 16871

Catagory : CTR

Collection Date & Time : 22-Aug-2022 8:19 am

STOOL EXAMINATION

GENERAL EXAMINATION

Consistency : Semi Solid
Color : Brown
Mucus : Absent
Pus : Absent
Blood : Absent

CHEMICAL EXAMINATION

Reaction : Acidic
Occult Blood : Absent

MICROSCOPIC EXAMINATION

Ova : Absent
Cysts : Absent
Pus Cells : Absent / Hpf.
Red Blood Cells : Absent /Hpf.
Macrophage Cells : Absent
Epithelial Cells : Absent / Hpf.
Starch : Absent
Vegetable cells : Absent
Crystals : Absent
Fat : Absent

Revival Diagnostic
401, Aqua Corridor,
B/s. Star Bazar, Surat-395009
Mo. 91062-28601

Lab Technician/Technologist
Zarna K Gandhi (Msc. Biotech)

Pathologist/ Pathologist
Dr. Mihir icecearmwala /Dr. Sodavadiya Kirankumar

Operator Name : Namrata Patel

Reporting Print Date & Time : 22-Aug-2022

Laboratory Test Result are Subject to technical limitation and should be clinically correlate for final diagnosis

4th Floor, Aqua Corridor, Hazira Road, Adajan Paal, Surat-395009.

0261 2747788

revivaldiagnostics.surat@gmail.com

www.revivaldiagnostics.com

This medical report is not intended for medico-legal purposes.



NAME	KIRAN PARMAR	DATE	22-Aug-2022
REFERRED BY	MEDI WHEEL	AGE / SEX	36 YRS / M

Thanks for the reference

USG ABDOMEN

LIVER: is normal in size and shows increased echotexture.

No evidence of intrahepatic biliary radicles dilatation / focal space occupying lesion.

The portal vein and common bile duct show normal caliber.

GALL BLADDER: is distended and shows smooth walls. Wall thickness is normal.

No evidence of sludge / calculus. No evidence of pericholecystic collection.

SPLEEN: Is normal in size and shows normal echo pattern.

PANCREAS: shows normal echo anatomy and its relationship with splenic vein is normal.

KIDNEYS: Both the kidneys are normal in size, shape and location and show normal cortico-medullary differentiation.

bilateral tiny renal concretions noted.

Right kidney measures- 9.5 x 4.3 cms.

Left kidney measures- 9.7 x 4.5 cms.

No evidence of hydronephrosis or calculus.

URINARY BLADDER: is distended with smooth walls.

No evidence of diverticulum or calculus.

PROSTATE: is normal in size and shows homogeneous echotexture.

No evidence of ascites / pleural effusion.

Fluid and gas filled bowel loops with normal wall thickness and peristalsis noted.

IMPRESSION:

- Fatty Liver - Grade I
- bilateral tiny renal concretion noted

Dr. Chirag K. Patel

MBBS-DMPD

Reg. No. G-23509

DR. CHIRAG K. PATEL

RADIOLOGIST

Aqua Corridor,
Nr. Star Bazar, Hazira Main Road,
Adajan, Surat-395009.

Mo. 97266 726683

Laboratory Test Result are Subject to technical limitation and should be clinically correlate for final diagnosis

4th Floor, Aqua Corridor, Hazira Road, Adajan Paal, Surat-395009.

0261 2747788

revivaldiagnostics.surat@gmail.com

www.revivaldiagnostics.com

This medical report is not intended for medico-legal purposes.

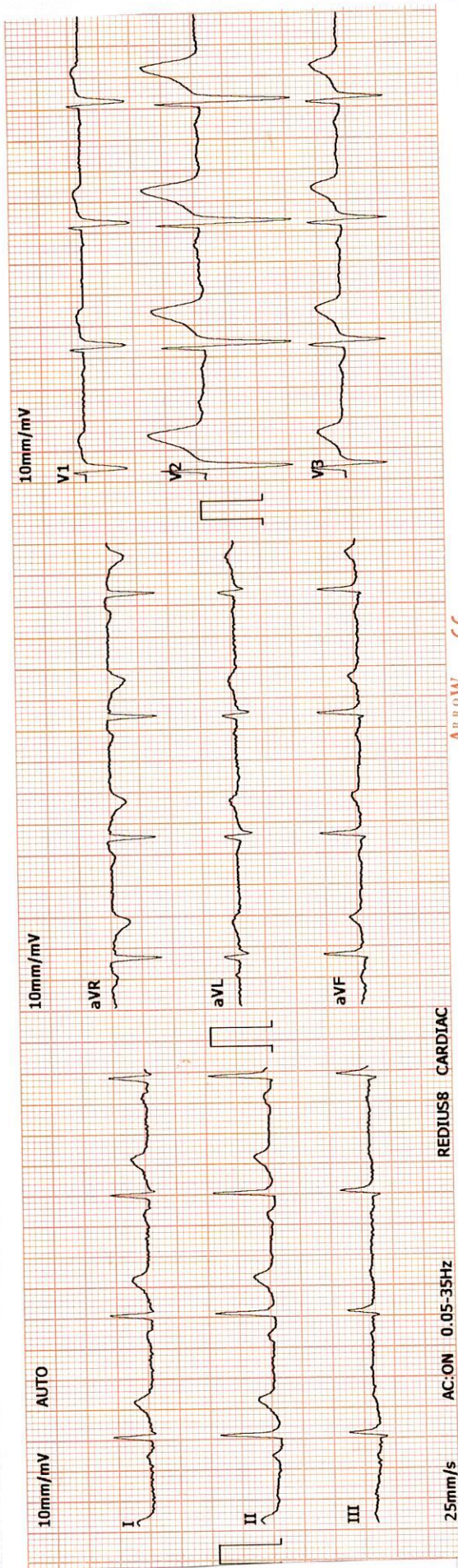

REDIUSB CARDIAC

AC:ON 0.05-35HZ

25mm/s

ARROW

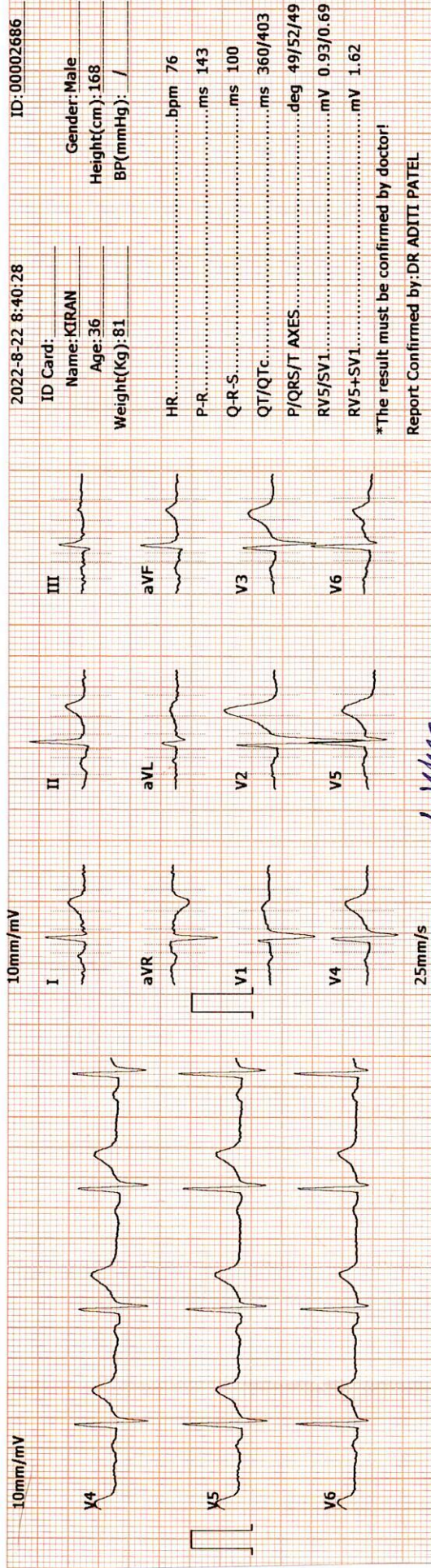

2022-8-22 8:40:28

ID: 00002686

ID Card:

Name: KIRAN

Age: 36

Weight(Kg): 81

Gender: Male

Height(cm): 168

BP(mmHg): /

HR:bpm 76

P-R:ms 143

Q-R-S:ms 100

QT/QTc:ms 360/403

P/QRS/T AXES:deg 49/52/49

RV5/SV1:mV 0.93/0.69

RV5+SV1:mV 1.62

*The result must be confirmed by doctor!

Report Confirmed by: DR ADITI PATEL

ARROW CE

Signature

<< C
801 S
** NC

DR. ADITI PATEL
M.B.B.S., D. CARD (MUM)
CLINICAL CARDIOLOGIST
REG.NO.G-42901

Pvival Diagnostic
401, Aqua Corridor,
B/s. Star Bazar, Surat-395009
Mo. 91062-28601

REVIVAL DIAGNOSTICS



Name : KIRAN - PARMAR
Age/Sex : 36 Yrs. Male
UHID : 21164
Ref. By Dr : MEDI WHEEL
Category : CTR

Date : 22-Aug-2022
Rec No : 5109

Lab ID : 16871

Collection Date & Time : 22-Aug-2022 8:19 am

ECG

Test	Observed Value	Biological Reference Interval
------	----------------	-------------------------------

ECG

1. The rhythm is sinus.
2. Heart rate is 76 beats per minute.
3. Normal P, QRS, T wave axis.
4. Normal PR, QRS, Q.T. Duration.
5. No pathological q wave or ST-T changes seen.
6. No evidence of chamber hypertrophy or enlargement seen.

IMPRESSION : ECG WITHIN NORMAL LIMITS .

DR. ADITI PATEL
M.B.B.S., D. CARD (MUM)
CLINICAL CARDIOLOGIST
REG.NO.G-42901

Revival Diagnostic
401, Aqua Corridor,
E/s. Star Bazar, Surat-395009
Mo. 91062-28601

Laboratory Test Result are Subject to technical limitation and should be clinically correlate for final diagnosis

4th Floor, Aqua Corridor, Hazira Road, Adajan Paal, Surat-395009.

0261 2747788

revivaldiagnostics.surat@gmail.com

www.revivaldiagnostics.com

This medical report is not intended for medico-legal purposes.



Summary

REVIVAL DIAGNOSTICS
4TH FLOOR, AQUA CORRIDOE, NEAR STAR BAZAR, ADAJAN- 395009, SURAT
2329/KIRAN PARMAR 36 Yrs/Male 81 Kg/168 Cms
Date: 22-Aug-2022 08:53:41 AM
Ref.By : MEDI WHEEL
Protocol : BRUCE
Objective : FOR TESTING PURPOSE ONLY.

Stage	StageTime (Min:Sec)	PhaseTime (Min:Sec)	Speed (kmph)	Grade (%)	METs	H.R. (bpm)	B.P. (mmHg)	R.P.P. x100	PVC	Comments
Supine					1.0	93	122/80	113	-	
Standing					1.0	88	122/80	107	-	
HV					1.0	86	122/80	104	-	
ExStart					1.0	80	122/80	97	-	
Stage 1	3:00	3:01	2.7	10.0	4.6	122	122/80	148	-	
Stage 2	3:00	6:01	4.0	12.0	7.0	150	130/80	195	-	
PeakEX	0:46	6:47	5.5	14.0	7.8	176	150/80	264	-	
Recovery	1:00		0.0	0.0	1.1	135	150/80	202	-	
Recovery	2:00		0.0	0.0	1.0	108	180/90	194	-	
Recovery	3:00		0.0	0.0	1.0	115	134/80	154	-	
Recovery	3:08		0.0	0.0	1.0	115	130/80	149	-	

Medication : Nil

History : Nil

Test End Reason : Test Complete

Findings :

The patient exercised according to BRUCE for 6:47, achieving a work level of Max METS:7.8. Resting heart rate initially 93 bpm, rose to a max. heart rate of 176 bpm which represents 96% of maximum age predicted heart rate. Resting blood pressure 122/80 mmhg, rose to a maximum blood pressure of 150/80 mmhg. The exercise stress test was stopped due to Test Complete

Parameters :

- Exercise Time : 6:47 minutes
- Max HR attained : 176 bpm 96% of Max Predictable HR 184
- Max BP : 150/80(mmHg)
- Workload attained : 7.8 (Fair Effort Tolerance)
- NO significant ST segment changes noted during exercise or recovery.
- NO Angina/Arrhythmia/S3/murmur
- Final Impression : Test is negative for inducible ischaemia.
- MAX BP : 180/90 EXAGGERATED BP RESPONSE.

Advice/Comments:

Revival Diagnostic
401, Aqua Corridor,
B/s. Star Bazar, Surat-395009
Mo. 91062-28601
Print Date: 22-Aug-2022

DR. ADITI PATEL
M.B.B.S., D. CARD (MUM)
CLINICAL CARDIOLOGIST
REG.NO-G-4290

DR. ADITI PATEL

REVIVAL DIAGNOSTICS

4TH FLOOR, AQUA CORRIDOE, NEAR STAR BAZAR, ADAJAN- 395009, SURAT

2329/KIRAN PARMAR
 36 Yrs/Male
 81 Kg/168 Cms
 Date: 22-Aug-2022 08:53:41 AM

HR: 85 bpm
 METS: 1.0
 BP: 122/80

MPHR: 46% of 184
 Speed: 0.0 kmph
 Grade: 0.0%

Ex Time 00:31
 BLC :On
 Notch :On

SUPINE
 10.0 mm/mV
 25 mm/Sec.

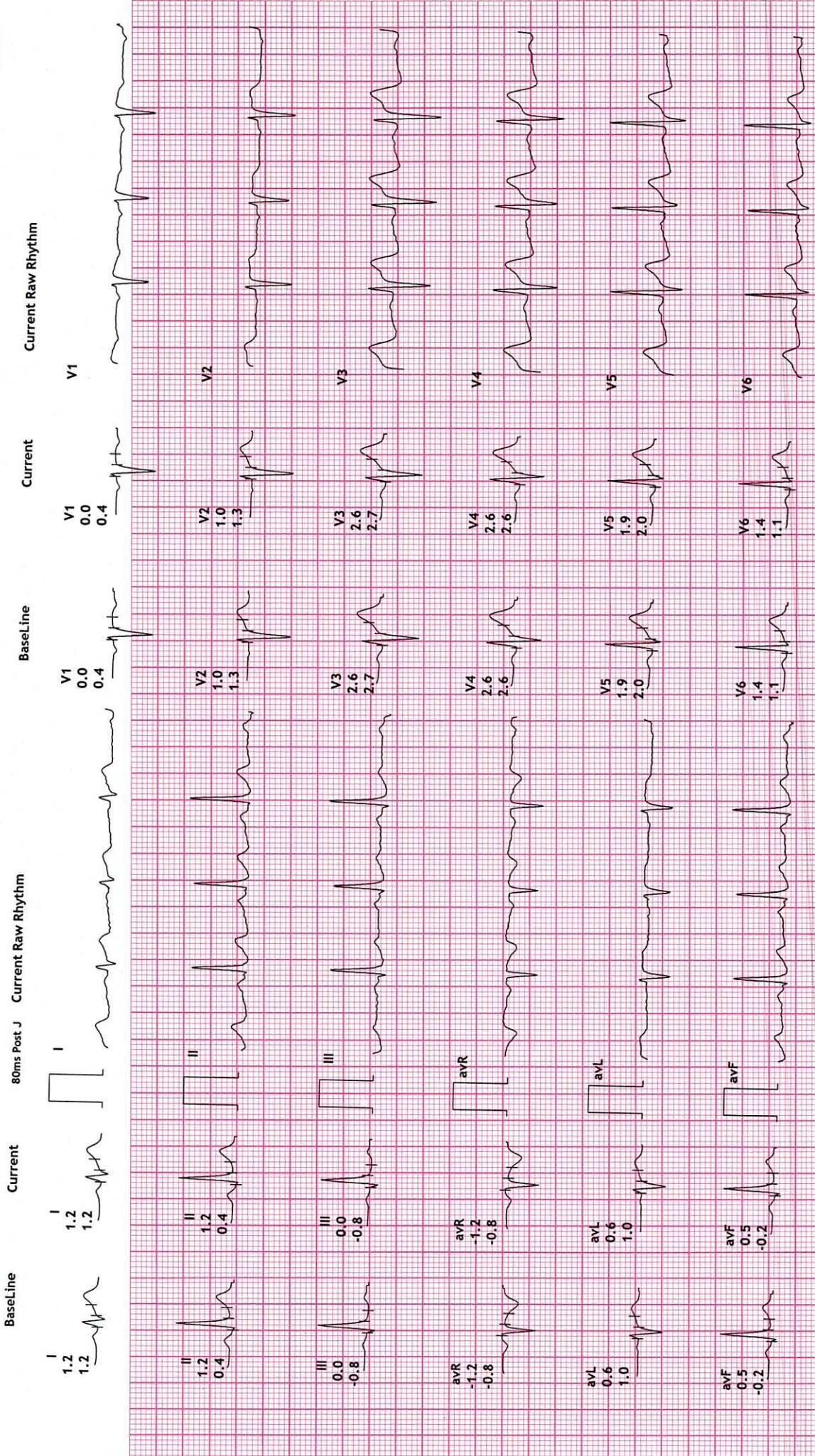



12 Lead + Comparison

KEVIVAL DIAGNOSTICS
 4TH FLOOR, AQUA CORRIDOE, NEAR STAR BAZAR, ADAJAN- 395009, SURAT
 2329/KIRAN PARMAR
 36 Yrs/Male
 81 Kg/168 Cms
 Date: 22-Aug-2022 08:53:41 AM

MPHR: 50% of 184
 Speed: 0.0 kmph
 Grade: 0.0%

HR: 93 bpm
 METS: 1.0
 BP: 122/80

Raw ECG
 BRUCE
 (1.0-100)Hz

STANDING
 10.0 mm/mV
 25 mm/Sec.

Ex Time 00:42
 BLC :On
 Notch :On

Current Raw Rhythm

Current

BaseLine

80ms Post J

Current

BaseLine

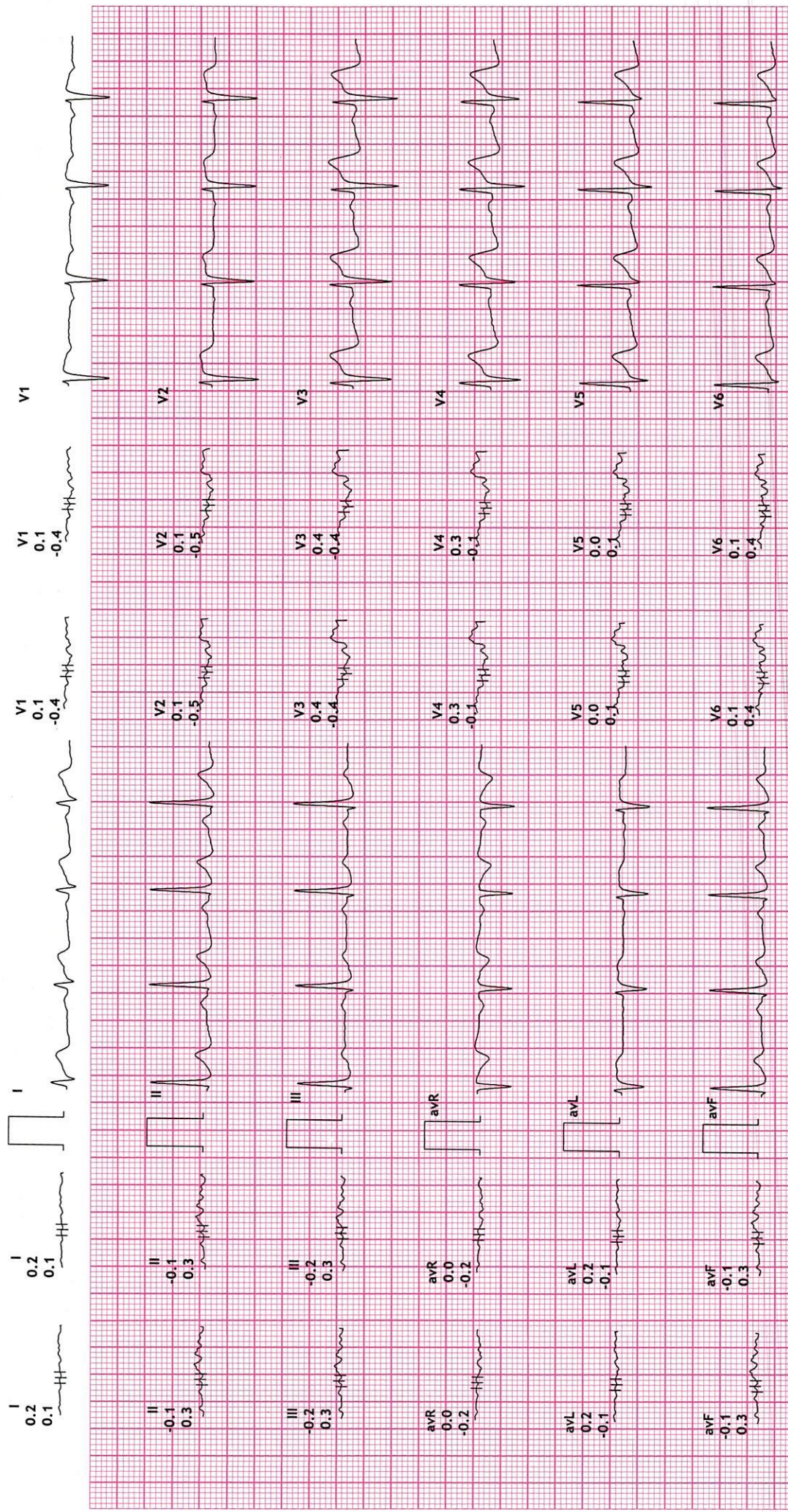



12 Lead + Comparison

REVIVAL DIAGNOSTICS
 4TH FLOOR, AQUA CORRIDOE, NEAR STAR BAZAR, ADAJAN- 395009, SURAT
 2329/KIRAN PARWAR
 36 Yrs/Male
 81 Kg/168 Cms
 Date: 22-Aug-2022 08:53:41 AM

HR: 91 bpm
 METS: 1.0
 BP: 122/80

MPHR: 49% of 184
 Speed: 0.0 kmph
 Grade: 0.0%

Raw ECG
 BRUCE
 (1.0-100)Hz

Ex Time 00:53
 BLC : On
 Notch : On

Current Raw Rhythm

Current

BaseLine

80ms Post J Current Raw Rhythm

Current

BaseLine

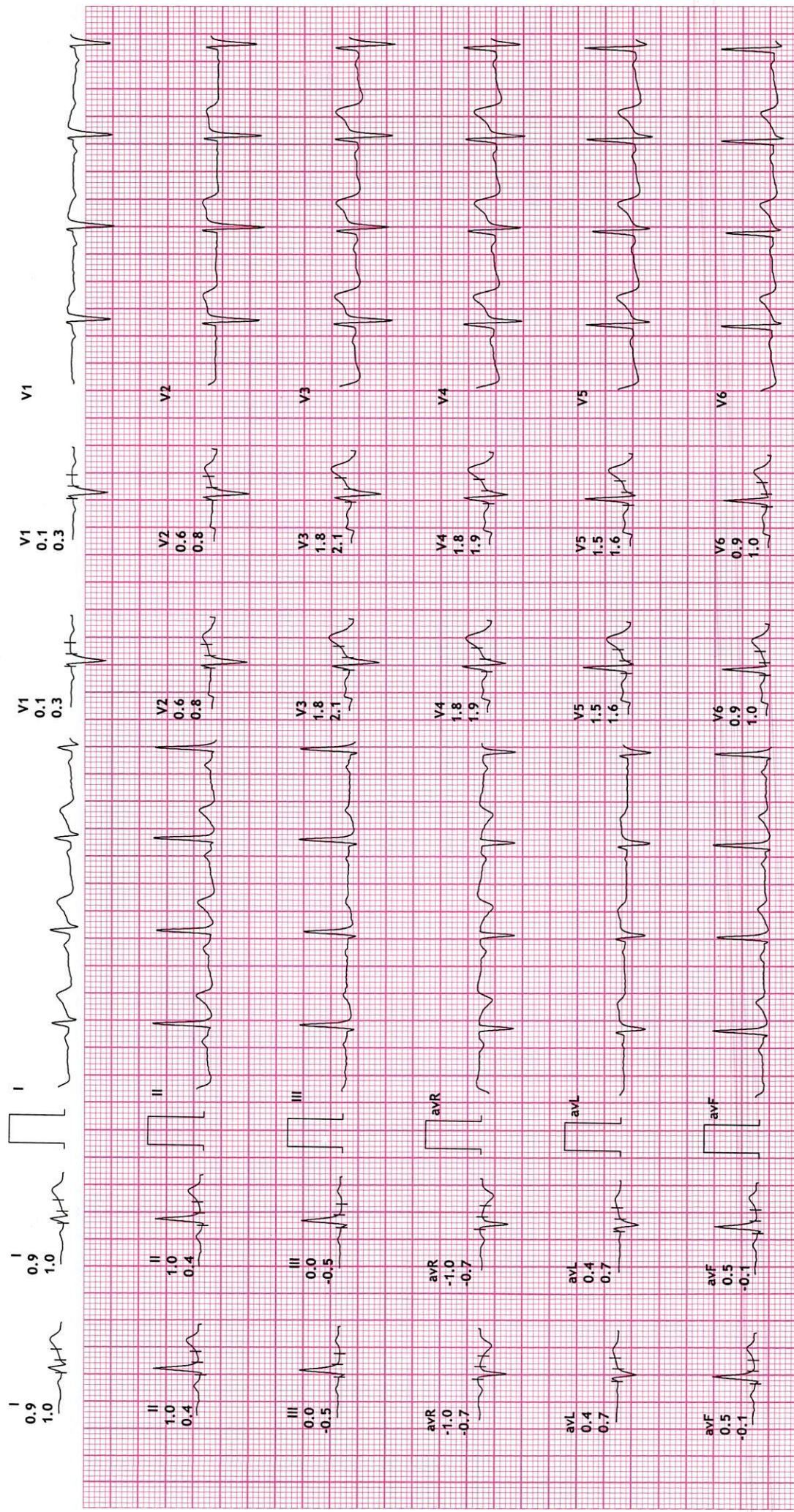



12 Lead + Comparison

REVIVAL DIAGNOSTICS
 4TH FLOOR, AQUA CORRIDOE, NEAR STAR BAZAR, ADAJAN- 395009, SURAT
 2329/KIRAN PARMAR
 36 Yrs/Male
 81 Kg/168 Cms
 Date: 22-Aug-2022 08:53:41 AM

HR: 91 bpm
 METS: 1.0
 BP: 122/80

MPHR: 49% of 184
 Speed: 0.0 kmph
 Grade: 0.0%

Raw ECG
 BRUCE
 (1.0-100)Hz

Ex Time 00:00
 BLC :On
 Notch :On

ExStrt
 10.0 mm/mV
 25 mm/Sec.

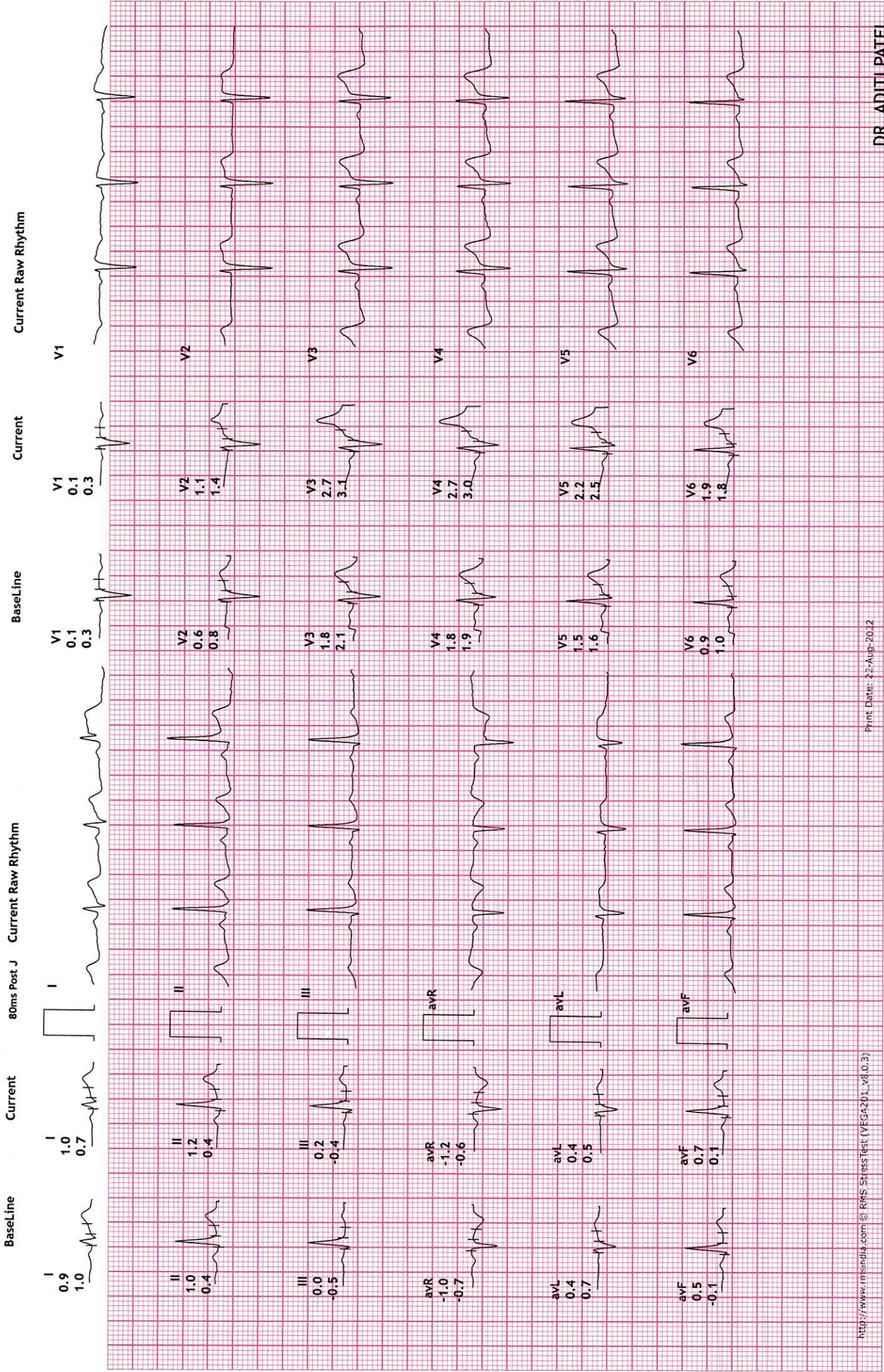



Stage 1 (03:00
10.0 mm/mV
25 mm/Sec.

Ex Time 03:00
BLC :On
Notch :On

Raw ECG
BRUCE
(1.0-100)Hz

MPHR: 66% of 184
Speed: 2.7 kmph
Grade: 10.0%

HR: 122 bpm
METS: 4.6
BP: 122/80

12 Lead + Comparison

REVIVAL DIAGNOSTICS

4TH FLOOR, AQUA CORRIDOE, NEAR STAR BAZAR, ADAJAN- 395009, SURAT

2329/KIRAN PARMAR
36 Yrs/Male
81 Kg/168 Cms
Date: 22-Aug-2022 08:53:41 AM

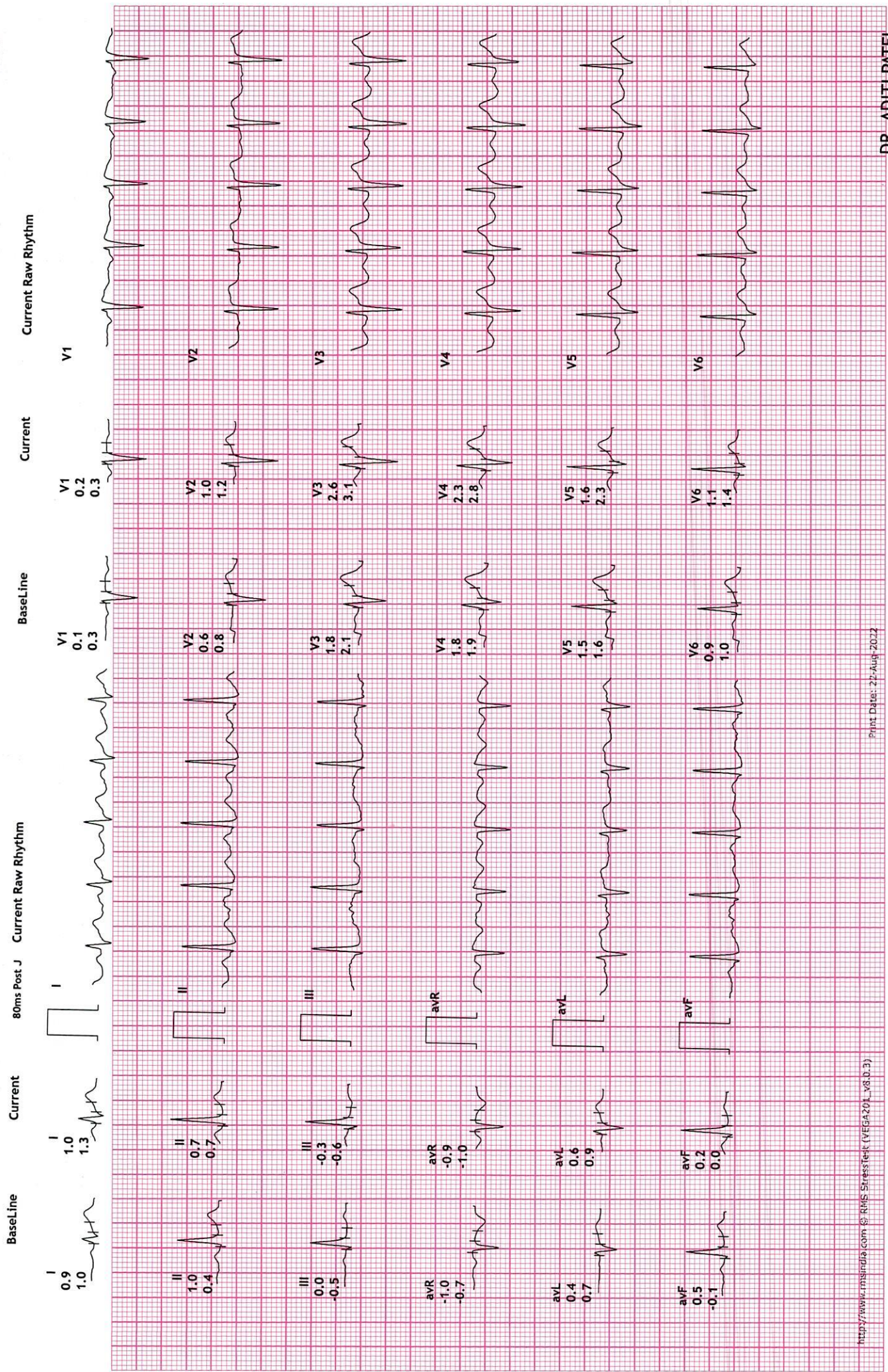



Stage 2 (03:00)
10.0 mm/mV
25 mm/Sec.

Ex Time 06:00
BLC :On
Notch :On

12 Lead + Comparison

REVIVAL DIAGNOSTICS
4TH FLOOR, AQUA CORRIDOE, NEAR STAR BAZAR, ADAJAN- 395009, SURAT

MPHR: 81% of 184
Speed: 4.0 kmph
Grade: 12.0%

HR: 150 bpm
METS: 7.0
BP: 130/80

2329/KIRAN PARMAR
36 Yrs/Male
81 Kg/168 Cms
Date: 22-Aug-2022 08:53:41 AM

Raw ECG
BRUCE
(1.0-100)Hz

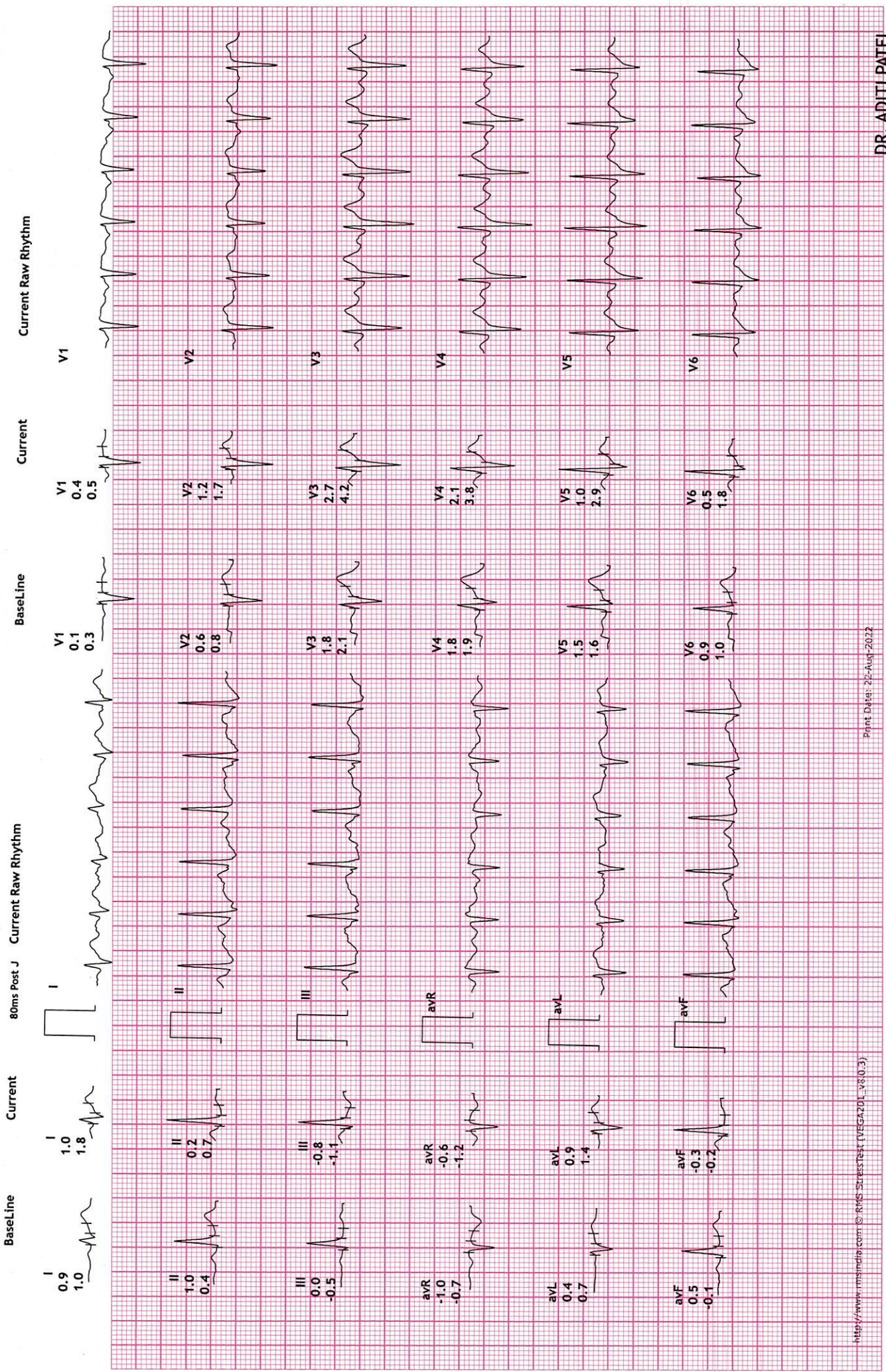

REVIVAL DIAGNOSTICS

4TH FLOOR, AQUA CORRIDOE, NEAR STAR BAZAR, ADAJAN- 395009, SURAT

2329/KIRAN PARMAR

36 Yrs/Male

81 Kg/168 Cms

Date: 22-Aug-2022 08:53:41 AM

HR: 176 bpm

METS: 7.8

BP: 150/80

MPHR:95% of 184

Speed: 5.5 kmph

Grade: 14.0%

12 Lead + Comparison

Raw ECG

BRUCE

(1.0-100)Hz

Ex Time 06:46

BLC :On

Notch :On



PeakEx

10.0 mm/mV

25 mm/Sec.

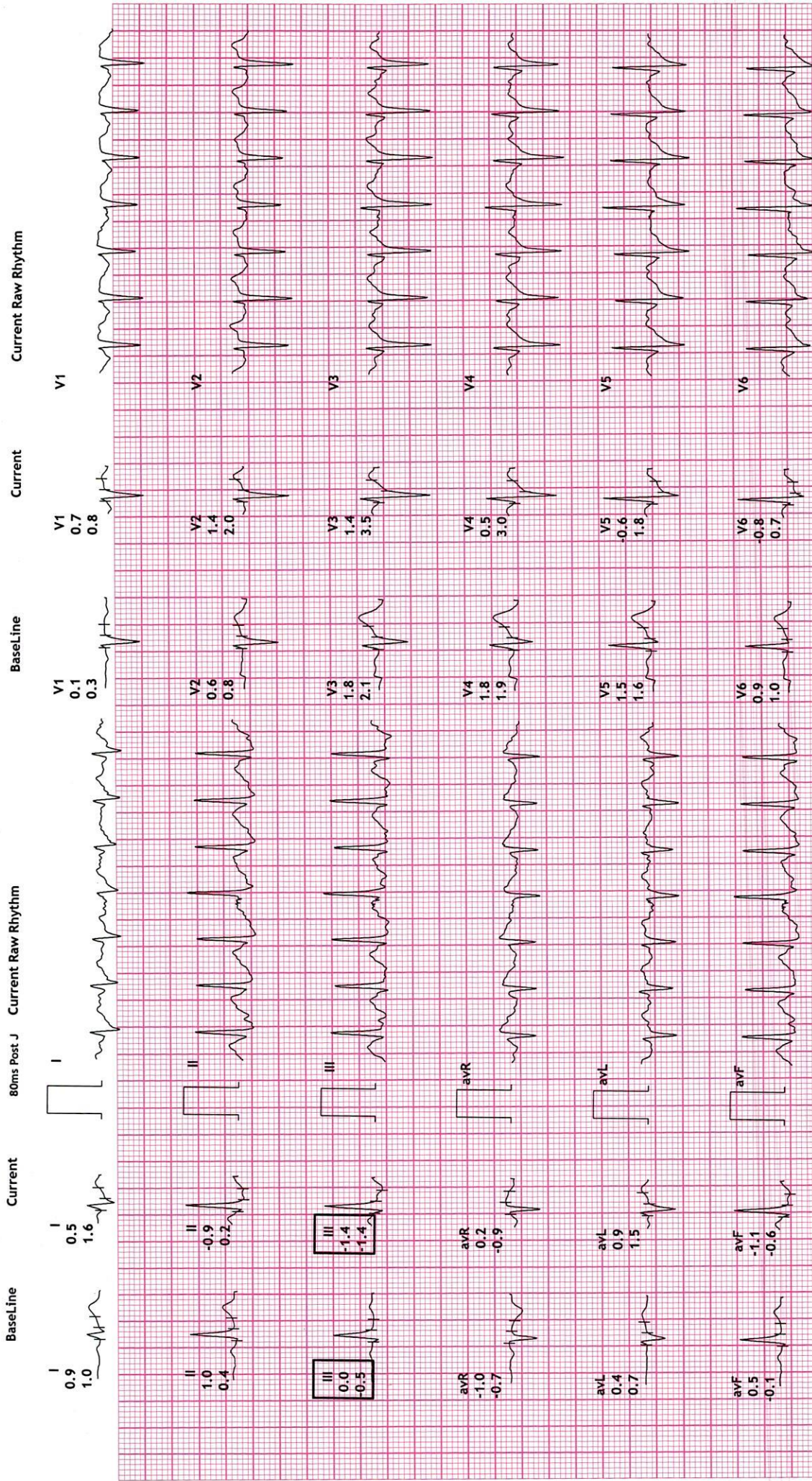

REVIVAL DIAGNOSTICS

4TH FLOOR, AQUA CORRIDOE, NEAR STAR BAZAR, ADAJAN- 395009, SURAT

2329/KIRAN PARMAR
36 Yrs/Male
81 Kg/168 Cms
Date: 22-Aug-2022 08:53:41 AM

HR: 135 bpm
METS: 1.0
BP: 198/0

MpHR: 73% of 184
Speed: 0.0 kmph
Grade: 0.0%

Raw ECG
BRUCE
(1.0-100)Hz

Ex Time 06:46
BLC :On
Notch :On

Recovery : (01:00)
10.0 mm/mV
25 mm/Sec.

12 Lead + Comparison

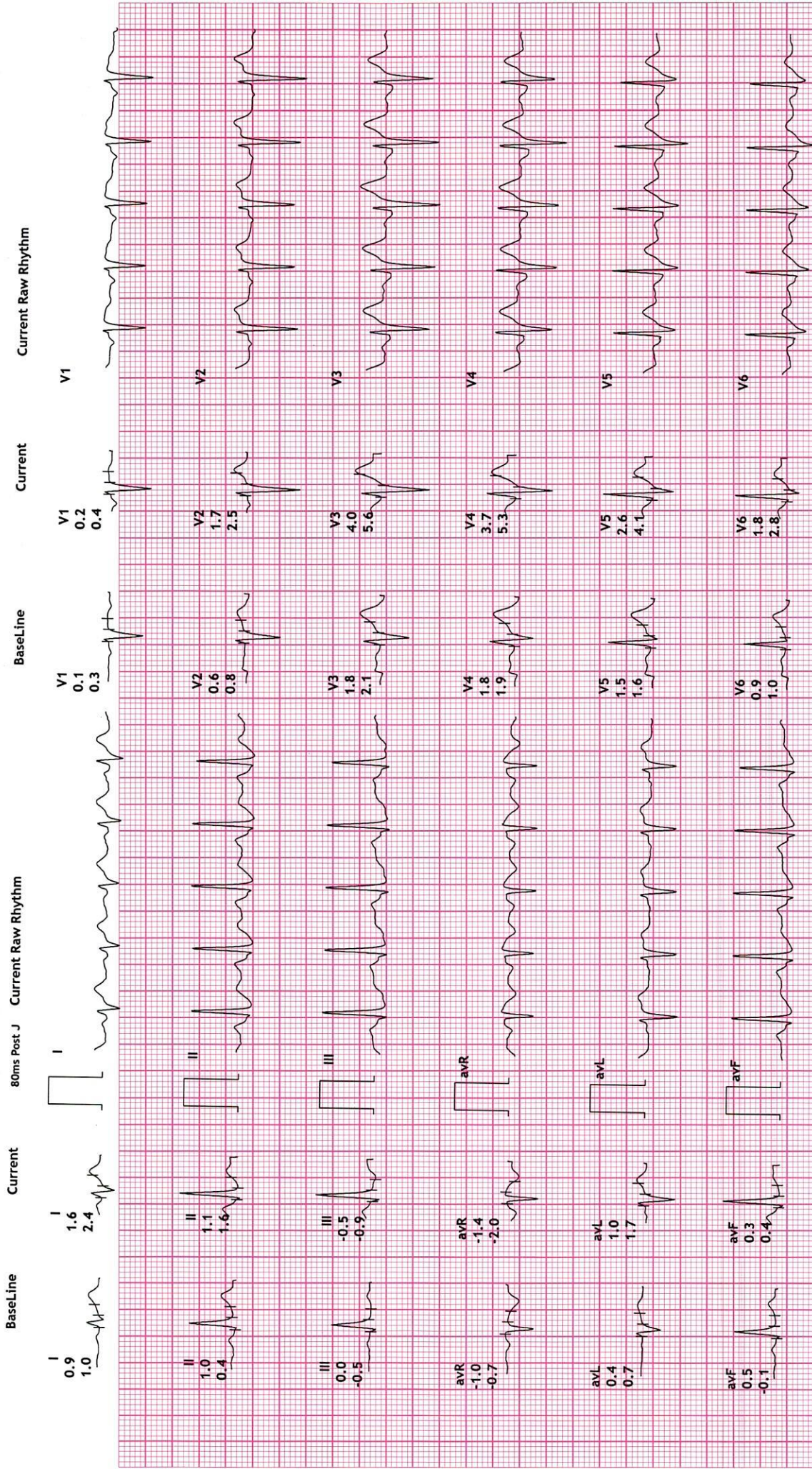

REVIVAL DIAGNOSTICS

4TH FLOOR, AQUA CORRIDOE, NEAR STAR BAZAR, ADAJAN- 395009, SURAT

2329/KIRAN PARMAR

36 Yrs/Male

81 Kg/168 Cms

Date: 22-Aug-2022 08:53:41 AM

HR: 108 bpm

METS: 1.0

BP: 180/90

MPHR: 58% of 184

Speed: 0.0 kmph

Grade: 0.0%

12 Lead + Comparison

Raw ECG

BRUCE

(1.0-100)Hz

Ex Time 06:46

BLC :On

Notch :On

Recovery : (02

10.0 mm/mV

25 mm/Sec.

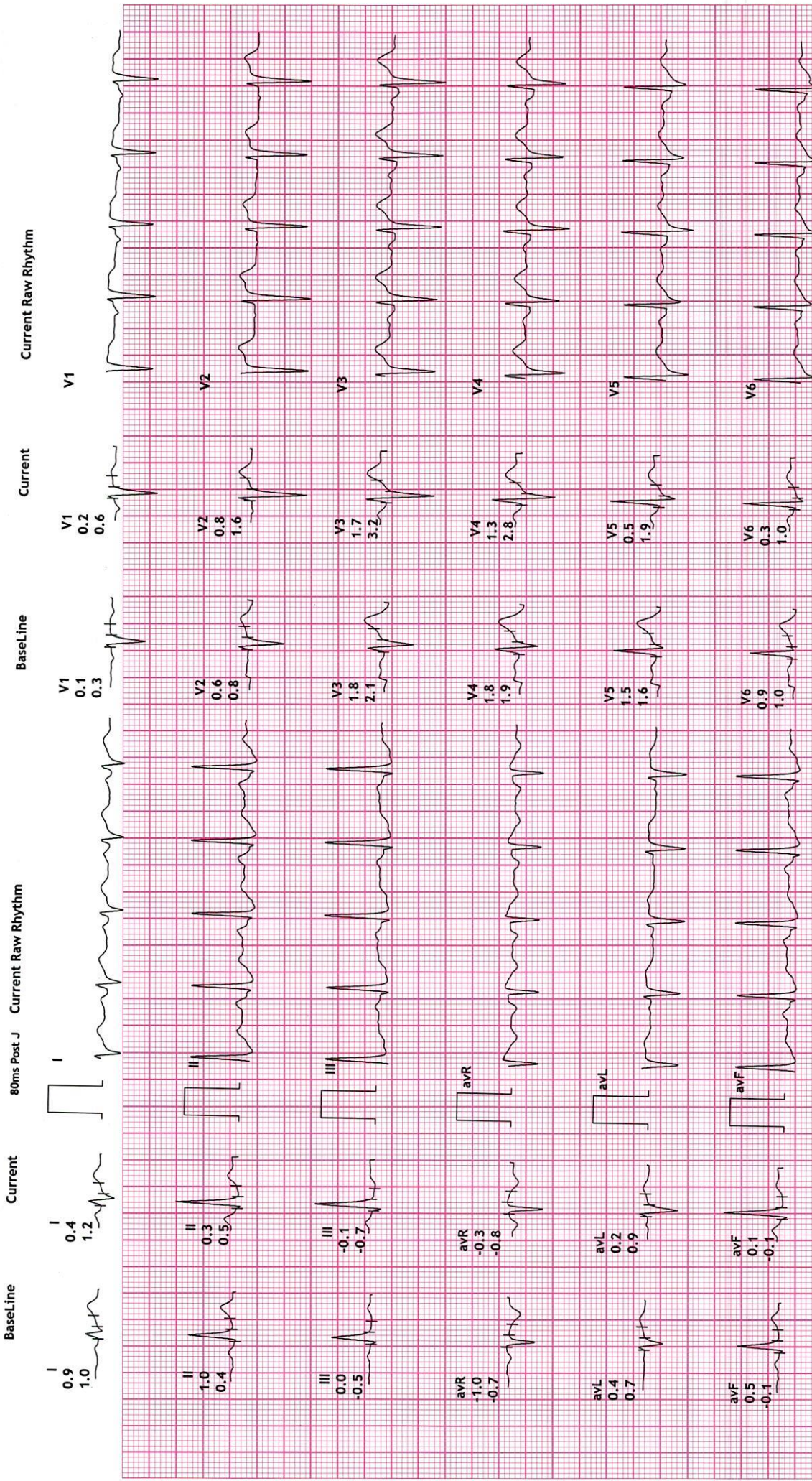



REVIVAL DIAGNOSTICS
 4TH FLOOR, AQUA CORRIDOE, NEAR STAR BAZAR, ADAJAN- 395009, SURAT
 2329/KIRAN PARMAR
 36 Yrs/Male
 81 Kg/168 Cms
 Date: 22-Aug-2022 08:53:41 AM

12 Lead + Comparison
 Raw ECG
 BRUCE
 (1.0-100)Hz

Ex Time 06:46
 BLC :On
 Notch :On
 Recovery : (03)
 10.0 mm/mV
 25 mm/Sec.

MPHR:62% of 184
 Speed: 0.0 kmph
 Grade: 0.0%

HR: 115 bpm
 METS: 1.0
 BP: 134/80

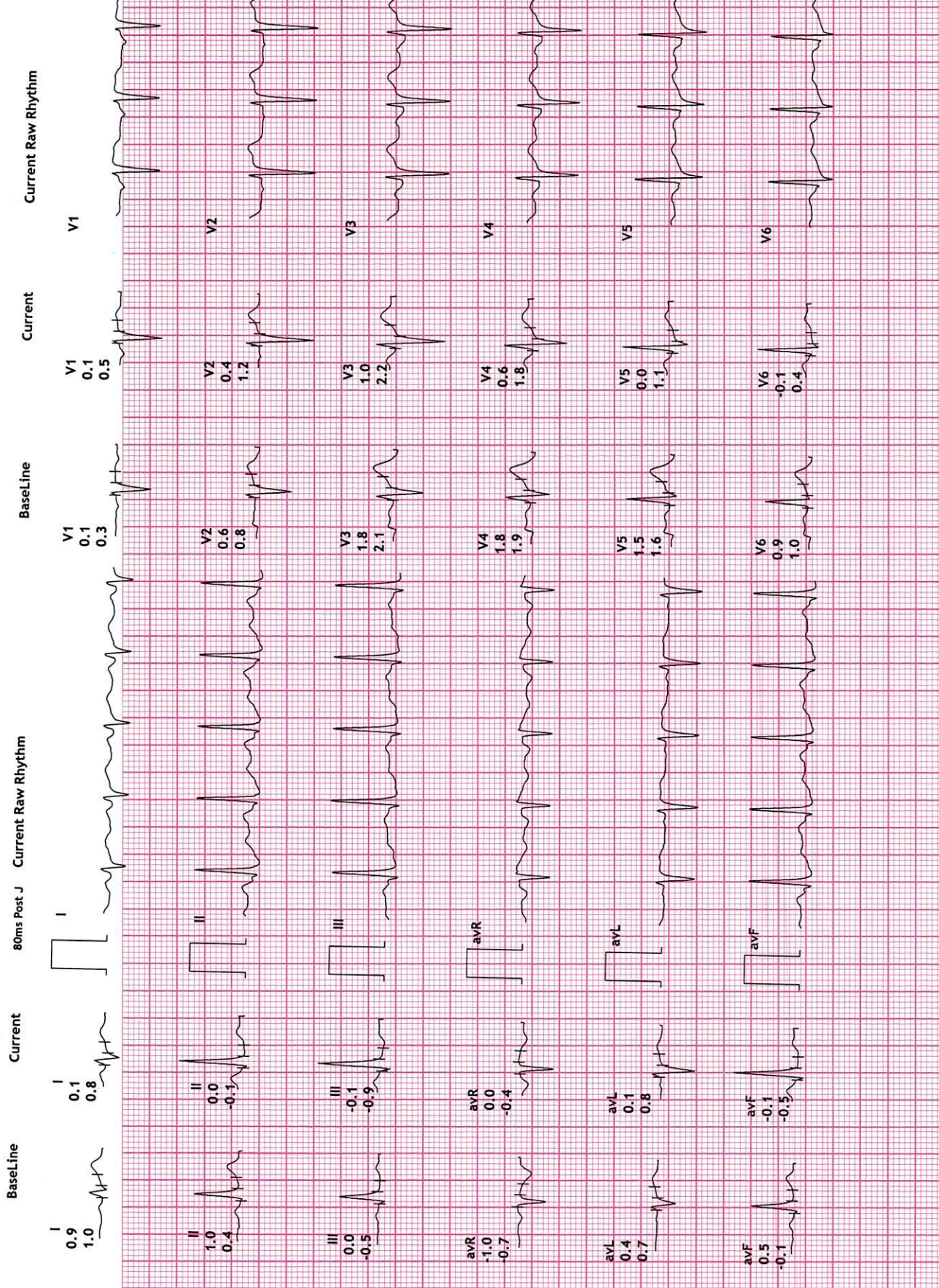



NAME-KIRAN PARMAR
AGE -36 YRS / MALE
REF BY : MEDI WHEEL





Name : KIRAN - PARMAR
Age/Sex : 36 Yrs. Male
UHID : 21164
Ref. By Dr : MEDI WHEEL
Category : CTR

Date : 22-Aug-2022
Rec No : 5109

Lab ID : 16871

Collection Date & Time : 22-Aug-2022 8:19 am

CHEST RADIOGRAPH-PA VIEW

Hilar shadows are within normal limits.

Pulmonary vasculature appears normal.

Cardiac appears normal in size.

Both domeh of the diaphragm are smooth.

Both costophrenic recesses are clear.

Both lung fields appear normal.

Visualized bones and soft tissue shadows appear normal.

IMPRESSION:

NORMAL STUDY.

Dr. Chirag K. Patel

MBBS-DMPD

Reg. No. G-23500

DR. CHIRAG K. PATEL
RADIOLOGIST

Nr. Star Bazar, Hazira Main Road,
Adajan, Surat-395009.
Mo. 97266 726683

Laboratory Test Result are Subject to technical limitation and should be clinically correlate for final diagnosis

4th Floor, Aqua Corridor, Hazira Road, Adajan Paal, Surat-395009.

0261 2747788

revivaldiagnostics.surat@gmail.com

www.revivaldiagnostics.com

This medical report is not intended for medico-legal purposes.

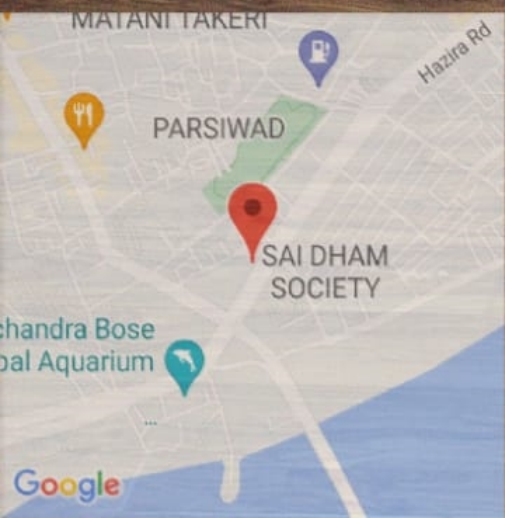

22-Aug-2022 8:19:37 AM
21.1869215N 72.7937349E

Adajan
Surat
Gujarat
Kiran Parmar

Address : _____
Requester Detail
Name of Doctor / Employee / Insurance Company : સ્પેશિયલ ડોક્ટર
Location / Address : Bar B
Insurance / Policy Number : _____

Date & Time of Sample Collection : _____
Type of Sample : Blood / Serum

Test Requested :

Stool

Timing of Sample / Post-Prandial
Time of collection : (Fasting)

Requester's Relevant Medical & History : _____

Receipt Number : _____

ભારત સરકાર
GOVERNMENT OF INDIA



પરમાર કિરણ
Pamar Kiran
જન્મ તારીખ / DOB: 30/11/1985
પુરુષ / MALE



6959 3949 7892

મારો આધાર, મારી ઓળખ

Medical Check Up		Other Check Up	
Immunology Check Up	Requested	Done	Requested
			Done

Name of Doctor / Employee / Insurance Company :
Location / Address :
Insurance / Policy Number :

Date & Time of Sample
Type of Sample : Blood

Test Requested :

Steel

Pre-Prickling Sample / Post-Prickling
of collection : Pre

Client's Relevant Medical

Receipt Number : _____



भारतीय पहचान प्रमाण
UNIQUE IDENTIFICATION AUTHORITY OF INDIA

सुरभी :

Address:

S/O: Kalabhai, 12-32-48,
पारसी जनरल हॉस्पिटल,
श्रीपाठक नी बंडर, सैयदपुरा,
शाहपोर, सुरत सीटी, सुरत,
गुजरात - 395003

S/O: Kalabhai, 12-32-48, parasi
general hospital, compaund ni
andar, saiypadpura, shahpor,
Surat City, Surat,
Gujarat - 395003

6959 3949 7892

MERA AADHAAR, MERI PEHACHHAN

Medical Check Up

Other Check Up

Requested