

Issue Date: 31/10/2012



भारत सरकार

Government of India

राहुल सुधाकर म्हासदे

RahuI Sudhakar Mhasde

जन्म तिथि / DOB: 08/06/1985

पुरुष / Male

9498 1546 7317

मेरा आधार, मेरी पहचान



*(Handwritten signature)*

## PHYSICAL EXAMINATION REPORT

Patient Name	Rahul Mhasde	Sex/Age	M/37
Date	26/3/22	Location	Thane

### History and Complaints

Nil

### EXAMINATION FINDINGS:

Height (cms):	160	Temp (0c):	(N)
Weight (kg):	87.3	Skin:	NAD.
Blood Pressure	170/110	Nails:	
Pulse	76/min	Lymph Node:	

### Systems :

Cardiovascular:	NAD.
Respiratory:	
Genitourinary:	
GI System:	
CNS:	

### Impression:

<p>- High B.P.</p> <p>- Overweight</p> <p>Fatty Liver</p>	<p>BSL &lt; F (Impaired)</p> <p>↑ Uric Acid (8.1)</p> <p>HbA<sub>1c</sub> - Pre Diabetic</p>
---	--

ADDRESS: 2<sup>nd</sup> Floor, Aston, Sundervan Complex, Above Mercedes Showroom, Andheri West - 400053

HEALTHLINE - MUMBAI: 022-6170-0000 | OTHER CITIES: 1800-266-4343

For Feedback - customerservice@suburbandiagnosics.com | www.suburbandiagnosics.com

Brief Disclaimer: (1)Suburban Diagnostics ensures that the tests are conducted with utmost care and safety and are performed on samples received as per the sample collection guide of Suburban Diagnostics. (2)Sample may be rejected if unacceptable for the requested tests. (3)Test results may vary from laboratory to laboratory and also in some parameters from time to time for the same patient. (4)Report must not be copied in part, only in full. (5)This report is not valid for medico-legal purposes. (6)Patient information or data will not be communicated to a third party except in the case of a notifiable disease to a Public Care Unit. (7)Suburban Diagnostics reserves the right to subcontract samples to other laboratories as required. (8)Suburban Diagnostics is not liable for any penalties or liabilities arising out of or relating in any way to these services and/or content or information provided herein. (9) For the elaborated disclaimer visit our website.

**Advice:** - Physician's consultation for High BP.  
- wt. Reduction.

- Low Fat, Low sugar Diet.  
- Repeat Blood sugar Profile, Uric Acid after 6 Months. Nil

1)	Hypertension:	
2)	IHD	
3)	Arrhythmia	
4)	Diabetes Mellitus	
5)	Tuberculosis	
6)	Asthama	
7)	Pulmonary Disease	
8)	Thyroid/ Endocrine disorders	
9)	Nervous disorders	
10)	GI system	
11)	Genital urinary disorder	Nil
12)	Rheumatic joint diseases or symptoms	
13)	Blood disease or disorder	
14)	Cancer/lump growth/cyst	
15)	Congenital disease	
16)	Surgeries	
17)	Musculoskeletal System	

**PERSONAL HISTORY:**

1)	Alcohol	
2)	Smoking	Occasional quit
3)	Diet	Mixed
4)	Medication	Nil

*[Handwritten Signature]*

**Dr. Manasee Kulkarni**  
M.B.B.S  
2005/09/3439

ADDRESS: 2<sup>nd</sup> Floor, Aston, Sundervan Complex, Above Mercedes Showroom, Andheri West - 400053

HEALTHLINE - MUMBAI: 022-6170-0000 | OTHER CITIES: 1800-266-4343

For Feedback - customerservice@suburbandiagnosics.com | www.suburbandiagnosics.com

Brief Disclaimer: (1)Suburban Diagnostics ensures that the tests are conducted with utmost care and safety and are performed on samples received as per the sample collection guide of Suburban Diagnostics.(2)Sample may be rejected if unacceptable for the requested tests.(3)Test results may vary from laboratory to laboratory and also in some parameters from time to time for the same patient.(4)Report must not be copied in part, only in full.(5)This report is not valid for medico-legal purposes.(6)Patient's information or data will not be communicated to a third party except in the case of a notifiable disease to a Public Care Unit.(7)Suburban Diagnostics reserves the right to subcontract samples to other laboratories as required.(8)Suburban Diagnostics is not liable for any penalties or liabilities arising out of or relating in any way to these services and/or content or information provided herein.(9) For the elaborated disclaimer, please turn over the page or visit our website.

Authenticity Check



Use a QR Code Scanner  
Application To Scan the Code

CID : 2208525733  
Name : MR. RAHUL MHASDE  
Age / Gender : 36 Years / Male  
Consulting Dr. : -  
Reg. Location : G B Road, Thane West (Main Centre)

Collected : 26-Mar-2022 / 10:23  
Reported : 26-Mar-2022 / 11:59

**AERFOCAMI HEALTHCARE BELOW 40 MALE/FEMALE**

**CBC (Complete Blood Count), Blood**

<u>PARAMETER</u>	<u>RESULTS</u>	<u>BIOLOGICAL REF RANGE</u>	<u>METHOD</u>
<b><u>RBC PARAMETERS</u></b>			
Haemoglobin	16.0	13.0-17.0 g/dL	Spectrophotometric
RBC	5.64	4.5-5.5 mil/cmm	Elect. Impedance
PCV	48.1	40-50 %	Measured
MCV	85	80-100 fl	Calculated
MCH	28.3	27-32 pg	Calculated
MCHC	33.2	31.5-34.5 g/dL	Calculated
RDW	14.3	11.6-14.0 %	Calculated
<b><u>WBC PARAMETERS</u></b>			
WBC Total Count	9400	4000-10000 /cmm	Elect. Impedance
<b><u>WBC DIFFERENTIAL AND ABSOLUTE COUNTS</u></b>			
Lymphocytes	27.6	20-40 %	
Absolute Lymphocytes	2594.4	1000-3000 /cmm	Calculated
Monocytes	5.4	2-10 %	
Absolute Monocytes	507.6	200-1000 /cmm	Calculated
Neutrophils	62.7	40-80 %	
Absolute Neutrophils	5893.8	2000-7000 /cmm	Calculated
Eosinophils	4.3	1-6 %	
Absolute Eosinophils	404.2	20-500 /cmm	Calculated
Basophils	0.0	0.1-2 %	
Absolute Basophils	0.0	20-100 /cmm	Calculated
Immature Leukocytes	-		

WBC Differential Count by Absorbance & Impedance method/Microscopy.

**PLATELET PARAMETERS**

Platelet Count	384000	150000-400000 /cmm	Elect. Impedance
MPV	7.7	6-11 fl	Calculated
PDW	12.5	11-18 %	Calculated

**RBC MORPHOLOGY**

Hypochromia	-
Microcytosis	-

Authenticity Check



Use a QR Code Scanner  
Application To Scan the Code

CID : 2208525733  
Name : MR. RAHUL MHASDE  
Age / Gender : 36 Years / Male  
Consulting Dr. : -  
Reg. Location : G B Road, Thane West (Main Centre)

Collected : 26-Mar-2022 / 10:23  
Reported : 26-Mar-2022 / 11:30

Macrocytosis -  
Anisocytosis -  
Poikilocytosis -  
Polychromasia -  
Target Cells -  
Basophilic Stippling -  
Normoblasts -  
Others Normocytic, Normochromic  
WBC MORPHOLOGY -  
PLATELET MORPHOLOGY -  
COMMENT -

Specimen: EDTA Whole Blood

ESR, EDTA WB 5 2-15 mm at 1 hr. Westergren

\*Sample processed at SUBURBAN DIAGNOSTICS (INDIA) PVT. LTD G B Road Lab, Thane West  
\*\*\* End Of Report \*\*\*



*Amit Taori*

Dr. AMIT TAORI  
M.D ( Path )  
Pathologist



CID : 2208525733  
Name : MR. RAHUL MHASDE  
Age / Gender : 36 Years / Male  
Consulting Dr. : -  
Reg. Location : G B Road, Thane West (Main Centre)

Collected : 26-Mar-2022 / 10:23  
Reported : 26-Mar-2022 / 12:58

**AERFOCAMI HEALTHCARE BELOW 40 MALE/FEMALE**

PARAMETER	RESULTS	BIOLOGICAL REF RANGE	METHOD
GLUCOSE (SUGAR) FASTING, Fluoride Plasma	105.8	Non-Diabetic: < 100 mg/dl Impaired Fasting Glucose: 100-125 mg/dl Diabetic: >/= 126 mg/dl	Hexokinase
GLUCOSE (SUGAR) PP, Fluoride Plasma PP/R	107.2	Non-Diabetic: < 140 mg/dl Impaired Glucose Tolerance: 140-199 mg/dl Diabetic: >/= 200 mg/dl	Hexokinase
BILIRUBIN (TOTAL), Serum	0.64	0.1-1.2 mg/dl	Diazo
BILIRUBIN (DIRECT), Serum	0.28	0-0.3 mg/dl	Diazo
BILIRUBIN (INDIRECT), Serum	0.36	0.1-1.0 mg/dl	Calculated
TOTAL PROTEINS, Serum	7.1	6.4-8.3 g/dL	Biuret
ALBUMIN, Serum	4.4	3.5-5.2 g/dL	BCG
GLOBULIN, Serum	2.7	2.3-3.5 g/dL	Calculated
A/G RATIO, Serum	1.6	1 - 2	Calculated
SGOT (AST), Serum	12.9	5-40 U/L	IFCC without pyridoxal phosphate activation
SGPT (ALT), Serum	14.2	5-45 U/L	IFCC without pyridoxal phosphate activation
GAMMA GT, Serum	19.8	3-60 U/L	IFCC
ALKALINE PHOSPHATASE, Serum	104.5	40-130 U/L	PNPP
BLOOD UREA, Serum	12.7	12.8-42.8 mg/dl	Urease & GLDH
BUN, Serum	5.9	6-20 mg/dl	Calculated
CREATININE, Serum	0.97	0.67-1.17 mg/dl	Enzymatic
eGFR, Serum	93	>60 ml/min/1.73sqm	Calculated

Authenticity Check



Use a QR Code Scanner  
Application To Scan the Code

CID : 2208525733  
Name : MR. RAHUL MHASDE  
Age / Gender : 36 Years / Male  
Consulting Dr. : -  
Reg. Location : G B Road, Thane West (Main Centre)

Collected : 26-Mar-2022 / 13:35  
Reported : 26-Mar-2022 / 15:33

URIC ACID, Serum	8.1	3.5-7.2 mg/dl	Uricase
Urine Sugar (Fasting)	Absent	Absent	
Urine Ketones (Fasting)	Absent	Absent	
Urine Sugar (PP)	Absent	Absent	
Urine Ketones (PP)	Absent	Absent	

\*Sample processed at SUBURBAN DIAGNOSTICS (INDIA) PVT. LTD G B Road Lab, Thane West  
\*\*\* End Of Report \*\*\*



*Amit Taori*

Dr. AMIT TAORI  
M.D ( Path )  
Pathologist

Authenticity Check



Use a QR Code Scanner  
Application To Scan the Code

CID : 2208525733

Name : MR. RAHUL MHASDE

Age / Gender : 36 Years / Male

Consulting Dr. : -

Reg. Location : G B Road, Thane West (Main Centre)

Collected : 26-Mar-2022 / 10:23

Reported : 26-Mar-2022 / 18:15

**AERFOCAMI HEALTHCARE BELOW 40 MALE/FEMALE**

**GLYCOSYLATED HEMOGLOBIN (HbA1c)**

<u>PARAMETER</u>	<u>RESULTS</u>	<u>BIOLOGICAL REF RANGE</u>	<u>METHOD</u>
Glycosylated Hemoglobin (HbA1c), EDTA WB - CC	6.0	Non-Diabetic Level: < 5.7 % Prediabetic Level: 5.7-6.4 % Diabetic Level: >/= 6.5 %	HPLC
Estimated Average Glucose (eAG), EDTA WB - CC	125.5	mg/dl	Calculated

Note: Variant window (37.7%) detected. Advice: Hb electrophoresis for confirmation of abnormal hemoglobin.

**Intended use:**

- In patients who are meeting treatment goals, HbA1c test should be performed at least 2 times a year
- In patients whose therapy has changed or who are not meeting glycemic goals, it should be performed quarterly
- For microvascular disease prevention, the HbA1c goal for non pregnant adults in general is Less than 7%.

**Clinical Significance:**

- HbA1c, Glycosylated hemoglobin or glycated hemoglobin, is hemoglobin with glucose molecule attached to it.
- The HbA1c test evaluates the average amount of glucose in the blood over the last 2 to 3 months by measuring the percentage of glycosylated hemoglobin in the blood.

**Test Interpretation:**

- The HbA1c test evaluates the average amount of glucose in the blood over the last 2 to 3 months by measuring the percentage of Glycosylated hemoglobin in the blood.
- HbA1c test may be used to screen for and diagnose diabetes or risk of developing diabetes.
- To monitor compliance and long term blood glucose level control in patients with diabetes.
- Index of diabetic control, predicting development and progression of diabetic micro vascular complications.

**Factors affecting HbA1c results:**

**Increased in:** High fetal hemoglobin, Chronic renal failure, Iron deficiency anemia, Splenectomy, Increased serum triglycerides, Alcohol ingestion, Lead/opiate poisoning and Salicylate treatment.

**Decreased in:** Shortened RBC lifespan (Hemolytic anemia, blood loss), following transfusions, pregnancy, ingestion of large amount of Vitamin E or Vitamin C and Hemoglobinopathies

**Reflex tests:** Blood glucose levels, CGM (Continuous Glucose monitoring)

**References:** ADA recommendations, AACC, Wallach's interpretation of diagnostic tests 10th edition.

\*Sample processed at SUBURBAN DIAGNOSTICS (INDIA) PVT. LTD CPL, Andheri West

\*\*\* End Of Report \*\*\*



*Dr. VRUSHALI SHROFF*

**Dr. VRUSHALI SHROFF**  
M.D.(PATH)  
Pathologist





CID : 2208525733  
Name : MR. RAHUL MHASDE  
Age / Gender : 36 Years / Male  
Consulting Dr. : -  
Reg. Location : G B Road, Thane West (Main Centre)

Collected : 26-Mar-2022 / 13:35  
Reported : 26-Mar-2022 / 15:59

**AERFOCAMI HEALTHCARE BELOW 40 MALE/FEMALE**  
**EXAMINATION OF FAECES**

<u>PARAMETER</u>	<u>RESULTS</u>	<u>BIOLOGICAL REF RANGE</u>
<b><u>PHYSICAL EXAMINATION</u></b>		
Colour	Brown	Brown
Form and Consistency	Semi Solid	Semi Solid
Mucus	Absent	Absent
Blood	Absent	Absent
<b><u>CHEMICAL EXAMINATION</u></b>		
Reaction (pH)	Acidic (6.0)	-
Occult Blood	Absent	Absent
<b><u>MICROSCOPIC EXAMINATION</u></b>		
Protozoa	Absent	Absent
Flagellates	Absent	Absent
Ciliates	Absent	Absent
Parasites	Absent	Absent
Macrophages	Absent	Absent
Mucus Strands	Absent	Absent
Fat Globules	Absent	Absent
RBC/hpf	Absent	Absent
WBC/hpf	Absent	Absent
Yeast Cells	Absent	Absent
Undigested Particles	Present +	-
Concentration Method (for ova)	No ova detected	Absent
Reducing Substances	-	Absent

\*Sample processed at SUBURBAN DIAGNOSTICS (INDIA) PVT. LTD G B Road Lab, Thane West  
\*\*\* End Of Report \*\*\*



*Amit Taori*

**Dr. AMIT TAORI**  
M.D ( Path )  
Pathologist

Authenticity Check



Use a QR Code Scanner  
Application To Scan the Code

CID : 2208525733  
Name : MR. RAHUL MHASDE  
Age / Gender : 36 Years / Male  
Consulting Dr. : -  
Reg. Location : G B Road, Thane West (Main Centre)

Collected : 26-Mar-2022 / 10:23  
Reported : 26-Mar-2022 / 13:57

**AERFOCAMI HEALTHCARE BELOW 40 MALE/FEMALE**  
**URINE EXAMINATION REPORT**

<u>PARAMETER</u>	<u>RESULTS</u>	<u>BIOLOGICAL REF RANGE</u>	<u>METHOD</u>
<b><u>PHYSICAL EXAMINATION</u></b>			
Color	Yellow	Pale Yellow	-
Reaction (pH)	Acidic (5.0)	4.5 - 8.0	Chemical Indicator
Specific Gravity	1.020	1.010-1.030	Chemical Indicator
Transparency	Clear	Clear	-
Volume (ml)	50	-	-
<b><u>CHEMICAL EXAMINATION</u></b>			
Proteins	Absent	Absent	pH Indicator
Glucose	Absent	Absent	GOD-POD
Ketones	Absent	Absent	Legals Test
Blood	Absent	Absent	Peroxidase
Bilirubin	Absent	Absent	Diazonium Salt
Urobilinogen	Normal	Normal	Diazonium Salt
Nitrite	Absent	Absent	Griess Test
<b><u>MICROSCOPIC EXAMINATION</u></b>			
Leukocytes(Pus cells)/hpf	1-2	0-5/hpf	
Red Blood Cells / hpf	Absent	0-2/hpf	
Epithelial Cells / hpf	1-2		
Casts	Absent	Absent	
Crystals	Absent	Absent	
Amorphous debris	Absent	Absent	
Bacteria / hpf	3-4	Less than 20/hpf	

\*Sample processed at SUBURBAN DIAGNOSTICS (INDIA) PVT. LTD G B Road Lab, Thane West  
\*\*\* End Of Report \*\*\*



*Amit Taori*

**Dr. AMIT TAORI**  
M.D ( Path )  
Pathologist

Authenticity Check



Use a QR Code Scanner  
Application To Scan the Code

CID : 2208525733  
Name : MR. RAHUL MHASDE  
Age / Gender : 36 Years / Male  
Consulting Dr. : -  
Reg. Location : G B Road, Thane West (Main Centre)

Collected : 26-Mar-2022 / 10:23  
Reported : 26-Mar-2022 / 13:57

**AERFOCAMI HEALTHCARE BELOW 40 MALE/FEMALE**  
**BLOOD GROUPING & Rh TYPING**

PARAMETER	RESULTS
ABO GROUP	A
Rh TYPING	Positive

NOTE: Test performed by Semi- automated column agglutination technology (CAT)

Specimen: EDTA Whole Blood and/or serum

**Clinical significance:**

ABO system is most important of all blood group in transfusion medicine

**Limitations:**

- ABO blood group of new born is performed only by cell (forward) grouping because allo antibodies in cord blood are of maternal origin.
- Since A & B antigens are not fully developed at birth, both Anti-A & Anti-B antibodies appear after the first 4 to 6 months of life. As a result, weaker reactions may occur with red cells of newborns than of adults.
- Confirmation of newborn's blood group is indicated when A & B antigen expression and the isoagglutinins are fully developed at 2 to 4 years of age & remains constant throughout life.
- Cord blood is contaminated with Wharton's jelly that causes red cell aggregation leading to false positive result
- The Hh blood group also known as Oh or Bombay blood group is rare blood group type. The term Bombay is used to refer the phenotype that lacks normal expression of ABH antigens because of inheritance of hh genotype.

**References:**

1. Denise M Harmening, Modern Blood Banking and Transfusion Practices- 6th Edition 2012. F.A. Davis company. Philadelphia
2. AABB technical manual

\*Sample processed at SUBURBAN DIAGNOSTICS (INDIA) PVT. LTD G B Road Lab, Thane West  
\*\*\* End Of Report \*\*\*



*Ami Taori*

**Dr. AMIT TAORI**  
M.D ( Path )  
Pathologist

Authenticity Check



Use a QR Code Scanner  
Application To Scan the Code

CID : 2208525733  
Name : MR. RAHUL MHASDE  
Age / Gender : 36 Years / Male  
Consulting Dr. : -  
Reg. Location : G B Road, Thane West (Main Centre)

Collected : 26-Mar-2022 / 10:23  
Reported : 26-Mar-2022 / 12:58

**AERFOCAMI HEALTHCARE BELOW 40 MALE/FEMALE**  
**LIPID PROFILE**

PARAMETER	RESULTS	BIOLOGICAL REF RANGE	METHOD
CHOLESTEROL, Serum	168.7	Desirable: <200 mg/dl Borderline High: 200-239mg/dl High: >/=240 mg/dl	Enzymatic
TRIGLYCERIDES, Serum	81.8	Normal: <150 mg/dl Borderline-high: 150 - 199 mg/dl High: 200 - 499 mg/dl Very high:>/=500 mg/dl	GPO-POD
HDL CHOLESTEROL, Serum	42.1	Desirable: >60 mg/dl Borderline: 40 - 60 mg/dl Low (High risk): <40 mg/dl	Homogeneous enzymatic colorimetric assay
NON HDL CHOLESTEROL, Serum	126.6	Desirable: <130 mg/dl Borderline-high:130 - 159 mg/dl High:160 - 189 mg/dl Very high: >/=190 mg/dl	Calculated
LDL CHOLESTEROL, Serum	111.0	Optimal: <100 mg/dl Near Optimal: 100 - 129 mg/dl Borderline High: 130 - 159 mg/dl High: 160 - 189 mg/dl Very High: >/= 190 mg/dl	Homogeneous enzymatic colorimetric assay
VLDL CHOLESTEROL, Serum	15.6	< /= 30 mg/dl	Calculated
CHOL / HDL CHOL RATIO, Serum	4.0	0-4.5 Ratio	Calculated
LDL CHOL / HDL CHOL RATIO, Serum	2.6	0-3.5 Ratio	Calculated

\*Sample processed at SUBURBAN DIAGNOSTICS (INDIA) PVT. LTD G B Road Lab, Thane West  
\*\*\* End Of Report \*\*\*



*Amit Taori*

Dr. AMIT TAORI  
M.D ( Path )  
Pathologist

Authenticity Check



Use a QR Code Scanner  
Application To Scan the Code

CID : 2208525733  
Name : MR. RAHUL MHASDE  
Age / Gender : 36 Years / Male  
Consulting Dr. : -  
Reg. Location : G B Road, Thane West (Main Centre)

Collected : 26-Mar-2022 / 10:23  
Reported : 26-Mar-2022 / 12:00

**AERFOCAMI HEALTHCARE BELOW 40 MALE/FEMALE**  
**THYROID FUNCTION TESTS**

PARAMETER	RESULTS	BIOLOGICAL REF RANGE	METHOD
Free T3, Serum	5.5	3.5-6.5 pmol/L	ECLIA
Free T4, Serum	17.6	11.5-22.7 pmol/L	ECLIA
sensitiveTSH, Serum	2.84	0.35-5.5 microIU/ml	ECLIA

**Interpretation:**

A thyroid panel is used to evaluate thyroid function and/or help diagnose various thyroid disorders.

**Clinical Significance:**

- 1)TSH Values between 5.5 to 15 microIU/ml should be correlated clinically or repeat the test with new sample as physiological factors can give falsely high TSH.
- 2)TSH values may be transiently altered because of non thyroidal illness like severe infections, liver disease, renal and heart severe burns, trauma and surgery etc.

TSH	FT4 / T4	FT3 / T3	Interpretation
High	Normal	Normal	Subclinical hypothyroidism, poor compliance with thyroxine, drugs like amiodarone, Recovery phase of non-thyroidal illness, TSH Resistance.
High	Low	Low	Hypothyroidism, Autoimmune thyroiditis, post radio iodine Rx, post thyroidectomy, Anti thyroid drugs, tyrosine kinase inhibitors & amiodarone, amyloid deposits in thyroid, thyroid tumors & congenital hypothyroidism.
Low	High	High	Hyperthyroidism, Graves disease, toxic multinodular goiter, toxic adenoma, excess iodine or thyroxine intake, pregnancy related (hyperemesis gravidarum, hydatiform mole)
Low	Normal	Normal	Subclinical Hyperthyroidism, recent Rx for Hyperthyroidism, drugs like steroids & dopamine), Non thyroidal illness.
Low	Low	Low	Central Hypothyroidism, Non Thyroidal Illness, Recent Rx for Hyperthyroidism.
High	High	High	Interfering anti TPO antibodies, Drug interference: Amiodarone, Heparin, Beta Blockers, steroids & anti epileptics.

**Diurnal Variation:**TSH follows a diurnal rhythm and is at maximum between 2 am and 4 am , and is at a minimum between 6 pm and 10 pm. The variation is on the order of 50 to 206%. Biological variation:19.7%(with in subject variation)

**Reflex Tests:**Anti thyroid Antibodies,USG Thyroid ,TSH receptor Antibody. Thyroglobulin, Calcitonin

**Limitations:**Samples should not be taken from patients receiving therapy with high biotin doses (i.e. >5 mg/day) until atleast 8 hours following the last biotin administration.

**Reference:**

- 1.O.koulouri et al. / Best Practice and Research clinical Endocrinology and Metabolism 27(2013)
- 2.Interpretation of the thyroid function tests, Dayan et al. THE LANCET . Vol 357
- 3.Tietz ,Text Book of Clinical Chemistry and Molecular Biology -5th Edition
- 4.Biological Variation:From principles to Practice-Callum G Fraser (AACC Press)

\*Sample processed at SUBURBAN DIAGNOSTICS (INDIA) PVT. LTD G B Road Lab, Thane West

\*\*\* End Of Report \*\*\*



*Amit Taori*

**Dr.AMIT TAORI**  
M.D ( Path )  
Pathologist

Patient Name: RAHUL MHASDE  
Patient ID: 2208525733

Date and Time: 26th Mar 22 12:14 PM

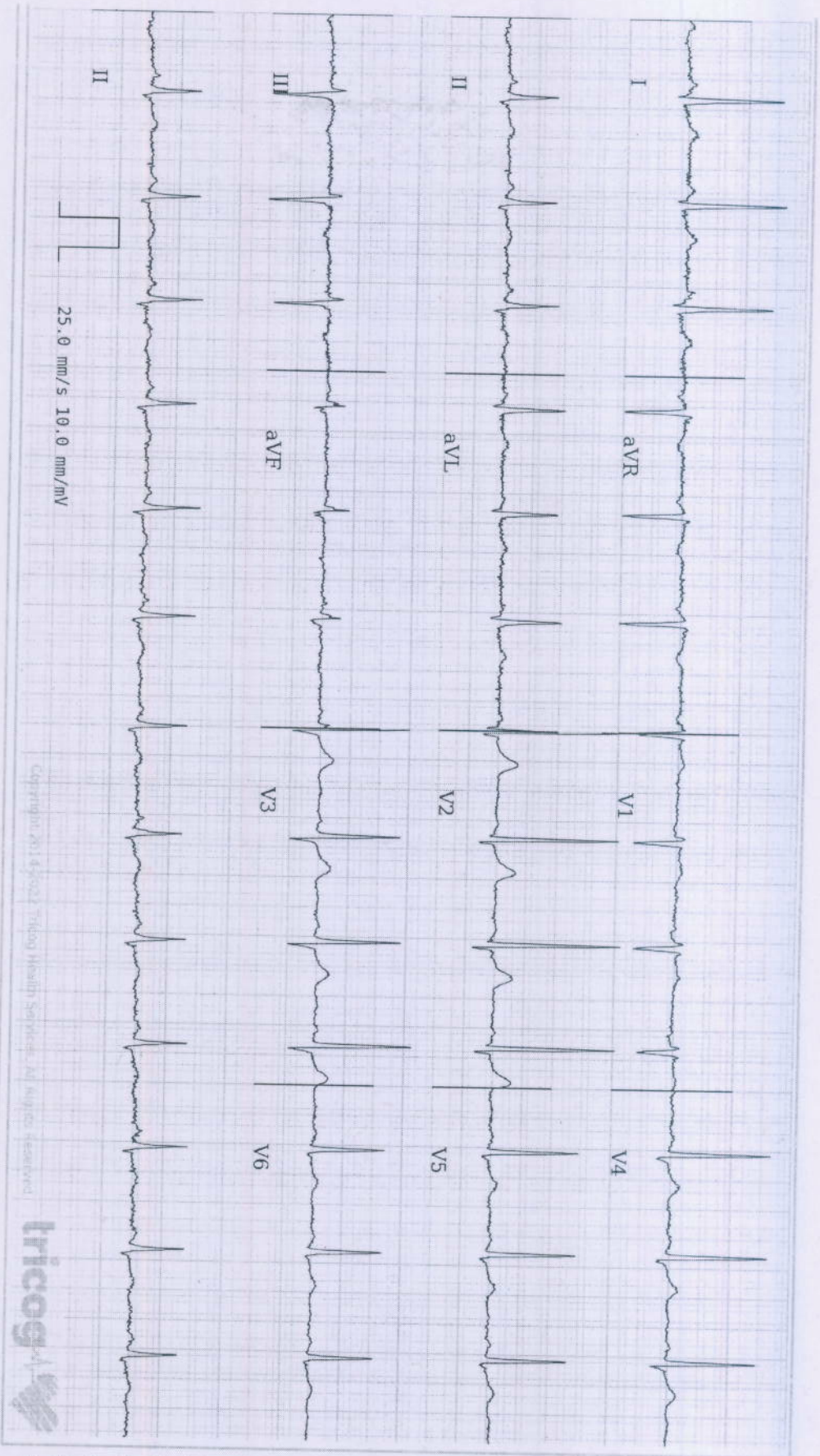

25.0 mm/s 10.0 mm/mV

Copyright © 2014 Spok, Triboj Health Services. All rights reserved.



Age 36 9 18  
years months days

Gender Male

Heart Rate 84bpm

Patient Vitals

BP: NA  
Weight: NA  
Height: NA  
Pulse: NA  
SpO2: NA  
Resp: NA  
Others:

**Measurements**

QSRD: 84ms  
QT: 338ms  
QTc: 399ms  
PR: 120ms  
P-R-T: 41° -1° -8°

REPORTED BY

DR SHAILAJA PILLAI  
MBBS, MD Physician  
MD Physician  
49972

ECG Within Normal Limits: Sinus Rhythm, Normal Axis. Please correlate clinically.

Disclaimer: 1) Analysis in this report is based on ECG alone and should be used as an adjunct to clinical history, symptoms, and results of other invasive and non-invasive tests and must be interpreted by a qualified physician. 2) Patient vitals are as entered by the clinician and not derived from the ECG.

CID#	: 2208525733	SID#	: 177801518700
Name	: MR.RAHUL MHASDE	Registered	: 26-Mar-2022 / 10:02
Age / Gender	: 36 Years/Male	Collected	: 26-Mar-2022 / 10:02
Consulting Dr.	: -	Reported	: 26-Mar-2022 / 14:55
Reg.Location	: G B Road, Thane West (Main Centre)	Printed	: 26-Mar-2022 / 16:16

### X-RAY CHEST PA VIEW

Both lung fields are clear.

Both costo-phrenic angles are clear.

No hilar abnormality is seen.

The cardiac size and shape are within normal limits.

The aorta shows normal radiological features.

The trachea is central.

The domes of diaphragm are normal in position and outlines.

The skeleton under review appears normal.

### IMPRESSION:

**NO SIGNIFICANT ABNORMALITY IS DETECTED.**

\*\*\* End Of Report \*\*\*



**Dr.GAURAV FARTADE**  
**MBBS, DMRE**  
**RADIOLOGIST**

ADDRESS: 2<sup>nd</sup> Floor, Aston, Sundervan Complex, Above Mercedes Showroom, Andheri West - 400053

HEALTHLINE - MUMBAI: 022-6170-0000 | OTHER CITIES: 1800-266-4343

For Feedback - customerservice@suburbandiagnosics.com | www.suburbandiagnosics.com

CID#	: 2208525733	SID#	: 177801518700
Name	: MR.RAHUL MHASDE	Registered	: 26-Mar-2022 / 10:02
Age / Gender	: 36 Years/Male	Collected	: 26-Mar-2022 / 10:02
Consulting Dr.	: -	Reported	: 26-Mar-2022 / 14:51
Reg.Location	: G B Road, Thane West (Main Centre)	Printed	: 26-Mar-2022 / 14:55

**USG WHOLE ABDOMEN**

**LIVER:** Liver appears enlarged in size(16.0cm) and shows increased echoreflexivity. There is no intra-hepatic biliary radical dilatation. No evidence of any focal lesion.

**GALL BLADDER:**Gall bladder is contracted.(Not evaluated)

**PORTAL VEIN:** Portal vein is normal. **CBD:** CBD is normal.

**PANCREAS:** Visualised head of pancreas appears normal in size & echotexture. Rest is obscured by excessive bowel gas.

**KIDNEYS:** Right kidney measures 9.7 x 4.6 cm. Left kidney measures 10.4 x 4.9 cm. Both kidneys are normal in shape and echotexture. Corticomedullary differentiation is maintained. There is no evidence of any hydronephrosis, hydroureter or calculus.

**SPLEEN:** Spleen is normal in size, shape and echotexture. No focal lesion is seen.

**URINARY BLADDER:** Urinary bladder is distended and normal. Wall thickness is within normal limits.

**PROSTATE:** Prostate is normal in size and echotexture and measures 2.5 x 3.0 x 3.2 cm in dimension and 13.2 cc in volume. No evidence of any focal lesion. Median lobe does not show significant hypertrophy.

No free fluid or significant lymphadenopathy is seen.

**Bowel gas++**



CID#	: 2208525733	SID#	: 177801518700
Name	: MR.RAHUL MHASDE	Registered	: 26-Mar-2022 / 10:02
Age / Gender	: 36 Years/Male	Collected	: 26-Mar-2022 / 10:02
Consulting Dr.	: -	Reported	: 26-Mar-2022 / 14:51
Reg.Location	: G B Road, Thane West (Main Centre)	Printed	: 26-Mar-2022 / 14:55

**IMPRESSION:**

- **HEPATOMEGALY WITH GRADE I FATTY INFILTRATION OF LIVER.**

Note: Investigations have their limitations. Solitary radiological investigations never confirm the final diagnosis. They only help in diagnosing the disease in correlation to clinical symptoms and other related tests. USG is known to have inter-observer variations. Further/follow-up imaging may be needed in some cases for confirmation / exclusion of diagnosis.

Advice: Clinical co-relation and further evaluation.

\*\*\* End Of Report \*\*\*

*D.Patil*  
**Dr.DEVENDRA PATIL  
M.D(RADIO DIAGNOSIS)  
RADIOLOGIST**

ADDRESS: 2<sup>nd</sup> Floor, Aston, Sundervan Complex, Above Mercedes Showroom, Andheri West - 400053

HEALTHLINE - MUMBAI: 022-6170-0000 | OTHER CITIES: 1800-266-4343

For Feedback - customerservice@suburbandiagnosics.com | www.suburbandiagnosics.com

Brief Disclaimer: (1)Suburban Diagnostics ensures that the tests are conducted with utmost care and safety and are performed on samples received as per the sample collection guide of Suburban Diagnostics. (2)Sample may be rejected if unacceptable for the requested tests. (3)Test results may vary from laboratory to laboratory and also in some parameters from time to time for the same patient. (4)Report must not be copied in part, only in full. (5)This report is not valid for medico-legal purposes. (6)Patient information or data will not be communicated to a third party except in the case of a notifiable disease to a Public Care Unit. (7)Suburban Diagnostics reserves the right to subcontract samples to other laboratories as required. (8)Suburban Diagnostics is not liable for any penalties or liabilities arising out of or relating in any way to these services and/or content or information provided herein. (9) For the elaborated disclaimer, please visit our website.

Date:- 26/5/22  
Name:- Rahul Khawte

CID:

Sex / Age:

M-37

**EYE CHECK UP**

Chief complaints: R CV

Systemic Diseases: HCD

Past history: N/A

Unaided Vision: 3/20 R NUBEN 5

Aided Vision: 13/20 R HUBK X.6

Refraction:

	(Right Eye)				(Left Eye)			
	Sph	Cyl	Axis	Vn	Sph	Cyl	Axis	Vn
Distance								
Near								

Colour Vision: Normal / Abnormal

Remark:

see can speak

MR. PRAKASH KUDVA  
SR. OPTOMETRIST

ADDRESS: 2<sup>nd</sup> Floor, Aston, Sundervan Complex, Above Mercedes Showroom, Andheri West - 400053

HEALTHLINE - MUMBAI: 022-6170-0000 | OTHER CITIES: 1800-266-4343

For Feedback - customerservice@suburbandiagnosics.com | www.suburbandiagnosics.com

Brief Disclaimer: (1)Suburban Diagnostics ensures that the tests are conducted with utmost care and safety and are performed on samples received as per the sample collection guide of Suburban Diagnostics.(2)Sample may be rejected if unacceptable for the requested tests. (3)Test results may vary from laboratory to laboratory and also in some parameters from time to time for the same patient.(4)Report must not be copied in part, only in full. (5)This report is not valid for medico-legal purposes.(6)Patient information or data will not be communicated to a third party except in the case of a notifiable disease to a Public Care Unit.(7)Suburban Diagnostics reserves the right to subcontract samples to other laboratories as required.(8)Suburban Diagnostics is not liable for any penalties or liabilities arising out of or relating in any way to these services and/or content or information provided herein.(9) For the elaborated disclaimer, please turn over the page or visit our website.