

भारत सरकार
GOVERNMENT OF INDIA

आधार

महेश दाधीच
Mahesh Dadhich
जन्म तिथि/DOB: 04/04/1989
पुरुष/ MALE
Mobile No: 9414132162
5982
VID : 9137 9872 9853 3802

मेरा आधार , मेरी पहचान

Issue Date: 18/05/2011

082
Dr. Nand Kishore Chhangani
MD-Physician & Cardiologist
RMC No. 2087
JODHPUR

(Handwritten Signature)



SRD

Complete Diagnostic Solution



Client Name	Mr MAHESH DADHICH	Sex/Age	35 Year / Male
IC Name	REF By.	TPA Name	
Date	13 Jan 2024	Lab No.	20964
Reporting Date	13 Jan 2024	Remark	

Test Name	Result	Unit	Ref-Range
-----------	--------	------	-----------

HEMATOLOGY			
Glycosylated Hemoglobin (HbA1C)	5.2	%	- %
ABG(Average Blood Glucose)	102.54	MG/DL	- MG/DL

Methodology: Ion exchange H.P.L.C. Using instrument: D-10 with EDTA

Hemoglobin A1C % Degree of Glucose Control

- > 8 Action suggested
- < 7 Goal
- < 6 Non - Diabetic level

Clinical Information:

Glycosylated hemoglobin testing is recommended for both (a) checking blood sugar control in people who might be pre-diabetic and (b) monitoring blood sugar control in patients with more elevated levels, termed diabetic mellitus. The American diabetes association guidelines suggest that the Glycosylated hemoglobin test be performed at least two times a year in patients with diabetes that are meeting treatment goals (and that have stable glycemic control) and quarterly in patients with diabetes whose therapy has changed or that are not meeting glycemic goals. Glycosylated hemoglobin measurement is not appropriate where there has been a change in diet or treatment within 6 weeks. Hence, people with recent blood loss, hemolytic anemia, or genetic differences in the hemoglobin molecule (hemoglobinopathy) such as sickle-cell disease and other conditions, as well as those that have donated blood recently are not suitable for this test.



****End Of Report****

SRD

Complete Diagnostic Solution

TECHNOLOGIST	Lab. INCHARGE	PATHOLOGIST
--------------	---------------	-------------

Dr. M. P. ...
RMC No. ...

ई.सी.जी. | डिजीटल एक्सरे | टी. एम. टी. | ई. ई. जी. | ई. एम. जी. | एन. सी. वी. | वेरा | पी. एफ. टी. | ऑडियोमैट्री

ब्रह्म बाग, पुष्पक कोरियर के पास, ईदगाह रोड, जालोरी गेट, जोधपुर (राज.)

फोन : 0291-2620214 E-mail : srdmedical@gmail.com

THIS REPORT IS NOT VALID FOR MEDICO LEGAL PURPOSES



SRD

Complete Diagnostic Solution



Client Name	Mr MAHESH DADHICH	Sex/Age	35 Year / Male
IC Name	REF By.	TPA Name	-
Date	13 Jan 2024	Lab No.	20964
Reporting Date	13 Jan 2024	Remark	

Test Name	Result	Unit	Ref-Range
-----------	--------	------	-----------

HARMONES

THYROID PROFILE

T3	0.92	ng/ml	0.6-1.81 ng/ml
T4	4.77	ug/dl	4.5-12.6 ug/dl
TSH	1.02	uIU/ml	0.35-5.5 uIU/ml

Interpretation of TSH :
Kindly correlate with age & clinical findings.
Biological reference range:

Children: Pregnancy:
1 - 2 days 3.20 - 34.6 uIU/ml 1st Trimester : 0.10 - 2.50
3 - 4 days 0.70 - 15.4 uIU/ml 2nd Trimester : 0.20 - 3.00
15 days - 5 mths 1.70 - 9.10 uIU/ml 3rd Trimester : 0.30 - 3.00
5 mths - 20 yrs 0.70 - 6.40 uIU/ml

Primary malfunction of the thyroid gland may result in excessive (hyper) or low(hypo) release of T3 or T4. In additional, as TSH directly affect thyroid function, malfunction of the pituitary or the hypothalamus influences the thyroid gland activity. Disease in any portion of the thyroid-pituitary-hypothalamus system may influence the level of T3 and T4 in the blood. In Primary hypothyroidism, TSH levels are significantly elevated, while in secondary and tertiary hypothyroidism, TSH levels may be low. In addition, In Euthyroid sick Syndrom, multiple alterations in serum thyroid function test findings have been recognized.

Complete Diagnostic Solution

BIO - CHEMISTRY

BUN/SR.CREATININE RATIO

16.21 Ratio 6-25 Ratio

TECHNOLOGIST	Lab. INCHARGE	PATHOLOGIST
--------------	---------------	-------------

ई.सी.जी. | डिजिटल एक्सरे | टी. एम. टी. | ई.ई.जी. | ई.एम.जी. | एन.सी.वी. | बेर | पी.एफ.टी. | ऑडियोमैट्री

ब्रह्म बाग, पुष्पक कोरियर के पास, ईदगाह रोड, जालोरी गेट, जोधापुर (राज.)

फोन : 0291-2620214 E-mail : srdmedical@gmail.com

THIS REPORT IS NOT VALID FOR MEDICO LEGAL PURPOSES



SRD

Complete Diagnostic Solution



Client Name	Mr MAHESH DADHICH	Sex/Age	35 Year / Male
IC Name	REF By.	TPA Name	
Date	13 Jan 2024	Lab No.	20964
Reporting Date	13 Jan 2024	Remark	

Test Name	Result	Unit	Ref-Range
-----------	--------	------	-----------

HEMATOLOGY

COMPLETE BLOOD COUNT

HAEMOGLOBIN	13.3	GM%	13-18 GM%
TOTAL LEUCOCYTE COUNT	4800	/Cumm	4000-11000 /Cumm
DIFFERENTIAL LEUCOCYTE COUNT			
PLOYMORPHS	62.6	%	40-70 %
LYMPHOCYTES	34.7	%	20-40 %
EOSINOPHILS	1.7	%	0-6 %
MONOCYTES	1.0	%	0-8 %
BASOPHILES	00	%	0-2 %
RBC	4.84	Lakh/Cumm	3.5-5.5 Lakh/Cumm
PLATELETS COUNT	1.51	Lakh/Cumm	1.5-4 Lakh/Cumm
HCT	40.9	%	34-48 %
MCV	84.50	fL	30-100 fL
MCH	26.0	pg	27-32 pg
MCHC	32.52	g/dl	32-36 g/dl
ESR	16	mm/1Hrs	0-20 mm/1Hrs
ABO RH-FACTOR	B (-) NEGATIVE		



Complete Diagnostic Solution

*****End Of Report*****

TECHNOLOGIST	Lab. INCHARGE	PATHOLOGIST
--------------	---------------	-------------



ई.सी.जी. | डिजिटल एक्सरे | टी. एम. टी. | ई. ई. जी. | ई. एम. जी. | एन. सी. वी. | बेरा | पी. एफ. टी. | ऑडियोलॉजी

ब्रह्म बाग, पुष्पक कोरियर के पास, इबगाह रोड, जालोरी गेट, जोधापुर (राज.)

फोन : 0291-2620214 E-mail : srdmedical@gmail.com

THIS REPORT IS NOT VALID FOR MEDICO LEGAL PURPOSES



SRD

Complete Diagnostic Solution



Client Name	Mr MAHESH DADHICH	Sex/Age	35 Year / Male
IC Name	REF By	TPA Name	
Date	13 Jan 2024	Lab No.	20964
Reporting Date	13 Jan 2024	Remark	

Test Name	Result	Unit	Ref-Range
BIO-CHEMISTRY			
BLOOD SUGAR (F)	105.6	mg/dl	60-110 mg/dl
BLOOD SUGAR	129.1 (pp)	mg/dl	60-160 mg/dl
LIPID PROFILE			
CHOLESTEROL	151.0	mg/dl	130-250 mg/dl
TRIGLYCERIDES	140.3	mg/dl	60-170 mg/dl
HDL-CHOLESTEROL	37.50	mg/dl	30-70 mg/dl
LDL-CHOLESTEROL	85.44	mg/dl	65-160 mg/dl
VLDL	28.06	mg/dl	0-35 mg/dl
CHO/HDL RATIO	4.03	mg/dl	3.8-5.8 mg/dl
LDL/HDL RATIO	2.28	Ratio	1.5-3.5 Ratio
LIVER FUNCTION TEST			
BILIRUBIN (TOTAL)	0.78	mg/dl	0.3-1.3 mg/dl
BILIRUBIN (DIRECT)	0.26	mg/dl	0-0.3 mg/dl
BILIRUBIN (IN-DIRECT)	0.52	mg/dl	0.1-0.9 mg/dl
SGOT (AST)	H 132.0	Units/Lit	5-40 Units/Lit
SGPT (ALT)	H 69.6	Units/Lit	5-40 Units/Lit
ALKALINE PHOSPHATSE	101.5	Units/Lit	65-306 Units/Lit
TOTAL PROTEIN	7.48	g/dl	6.1-8.6 g/dl
ALBUMIN	L 3.43	g/dl	3.5-5 g/dl
GLOBULIN	H 4.05	mg/dl	2.3-3.5 mg/dl
A/G RATIO	0.85 : 1	mg/dl	1-2.3 mg/dl
GGT	36	IU/L	4-54 IU/L
KIDNEY FUNCTION TEST			
BLOOD UREA	21.5	mg/dl	12-50 mg/dl
S.CREATININE	1.11	mg/dl	0.6-1.4 mg/dl
S.URIC ACID	5.6	mg/dl	3.5-7.2 mg/dl
BUN	18	mg/dl	12-40 mg/dl

*****End Of Report*****

TECHNOLOGIST	Lab. INCHARGE	PATHOLOGIST
--------------	---------------	-------------

Dr. V. K. ...
 M.D. ...
 Pathology



Client Name	Mr MAHESH DADHICH	Sex/Age	35 Year / Male
IC Name	REF By.	TPA Name	
Date	13 Jan 2024	Lab No.	20964
Reporting Date	13 Jan 2024	Remark	
Test Name	Result	Unit	Ref-Range

URINE EXAMINATION REPORT

PHYSICAL EXAMINATION

COLOUR	YELLOW
REACTION	ACIDIC
PH	6.0
DEPOSITE	ABSENT
APPEARANCE	CLEAR

CHEMICAL EXAMINATION

ALBUMIN	ABSENT
SUGAR	ABSENT
BILE SALTS	ABSENT
KITONEs	ABSENT
SPEC GRAV	1.025

MICROSCOPIC EXAMINATION

PUS CELLS	NIL
RBCs CELLS	NIL
EPITHELIAL CELLS	0-1
CASTs	NIL
CRYSTAL :-	NIL
BACTERIA	NIL

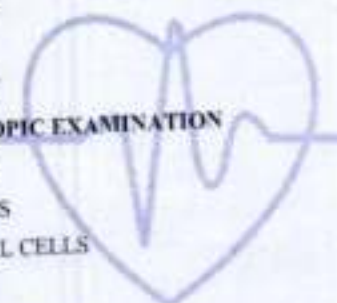

Complete Diagnostic Solution

*****End Of Report*****

TECHNOLOGIST	Lab. INCHARGE	PATHOLOGIST
--------------	---------------	-------------

SRD Medical Diagnostics
Gurgaon, Haryana

ई.सी.जी. | डिजिटल एक्सरे | टी. एम. टी. | ई. ई. जी. | ई. एम. जी. | एन. सी. वी. | बेरा | पी. एच. टी. | ऑडियोलॉजी

ब्रह्म बाग, पुष्पक कोरियर के पास, इंदगाह रोड़, जालोरी गेट, जोधपुर (राज.)

फोन : 0291-2620214 E-mail : srdmedical@gmail.com

THIS REPORT IS NOT VALID FOR MEDICO LEGAL PURPOSES



Pt Name : MAHESH DADHICH
Ref By. : Dr.
Serial No : 16249

Age : 35 Yrs.
Sex : Male
Date : 13/01/2024

STOOL EXAMINATION REPORT

Test	Result
PHYSICAL	
COLOUR	BLACK
CONSISTENCY	SOLID
MICROSCOPIC	
PUS CELLS	NIL
RED BLOOD CELLS	NIL
EPITHELIAL CELLS	NIL
BACTERIAL FLORA	NORMAL
HELMINTHIC OVA	NIL
PROTOZOA	NIL

[TECHNOLOGIST] _____ END OF REPORT _____

[PATHOLOGIST]





Pt Name : MAHESH DADHICH
Ref By. : Dr.
Serial No : 16249

Age : 35 Yrs.
Sex : Male
Date : 13/01/2024

URINE EXAMINATION REPORT

Test	Result(s)
CHEMICAL	
SUGAR - (F)	NIL
SUGAR - (PP)	NIL

[TECHNOLOGIST] _____ END OF REPORT _____

[PATHOLOGIST]



ई.सी.जी. | डिजीटल एक्सरे | टी. एम. टी. | ई. ई. जी. | ई. एम. जी. | एन. सी. वी. | बेरा | पी. एफ. टी. | ऑडियोलॉजी

ब्रह्म बाग, पुष्पक कोरियर के पास, ईदगाह रोड, जालोरी गेट, जोधापुर (राज.)

फोन : 0291-2620214 E-mail : srdmedical@gmail.com

THIS REPORT IS NOT VALID FOR MEDICO LEGAL PURPOSES



SRD

MEDICAL CERTIFICATE

Complete Diagnostic Solution



NAME : MAHESH DADHICH
AGE/SEX: 35Yrs/MALE

DATE-13-01-2024

HEIGHT-182CMS

WEIGHT-96KG

BMI- 28.98

BP -120/80

PULSE- 70

EYE SIGHT- BOTH EYESIGHT NORMAL.

NORMAL COLOUR VISION.

TEETH AND GUMS ARE HEALTHY.

THIS IS TO CERTIFY THAT MR.MAHESH DADHICH IS MEDICALLY & PHYSICALLY FIT & FINE FOR PERFORMING ALL TYPE OF PROFESSIONAL WORK.

Complete Diagnostic Solution

Dr. Nand Kishore Chhangani
MD-Physician & Generalist
RMC No. 2087
JODHPUR

ई.सी.जी. | डिजिटल एक्सरे | टी. एम. टी. | ई. ई. जी. | ई. एम. जी | एन. सी. वी. | बेरा | पी. एफ. टी. | ऑडियोमेट्री

ब्रह्म बाग, पुष्पक कोरियर के पास, इंदगाह रोड, जालोरी गेट, जोधपुर (राज.)

फोन : 0291-2620214 E-mail : srdmedical@gmail.com

THIS REPORT IS NOT VALID FOR MEDICO LEGAL PURPOSES



Complete Diagnostic Solution
X-RAY CHEST PA-VIEW



NAME : MAHESH DADHICH AGE-35 SEX : MALE
REF.BY:BOB DATE :13-01-2024

BOTH LUNG -	PARENCHYMA.
BOTH C.P ANGLES -	NORMAL.
CARDIAC SHADOW IS WITHIN -	NORMAL LIMITS.
DOMES OF DIAPHRAGM -	NORMAL.
BONY CAGE -	NORMAL.
MEDIA STERNUM CENTRAL	
!:'L':!	
THORACIC INLET -	NORMAL.

Complete Diagnostic Solution

IMPRESSION :-

NORMAL CHEST PA-VIEW.

DR. RAKESH GAUR (M.D)

(RADIO LOGIST) R.M.C NO. 5698

ई.सी.जी. | डिजिटल एक्सरे | टी. एम. टी. | ई. ई. जी. | ई. एम. जी. | एन. सी. वी. | बेरा | पी. एफ. टी. | ऑडियोमेट्री

ब्रह्म बाग, पुष्पक कोरियर के पास, इंदगाह रोड़, जालोरी गेट, जोधापुर (राज.)

फोन : 0291-2620214 E-mail : srdmedical@gmail.com

THIS REPORT IS NOT VALID FOR MEDICO LEGAL PURPOSES

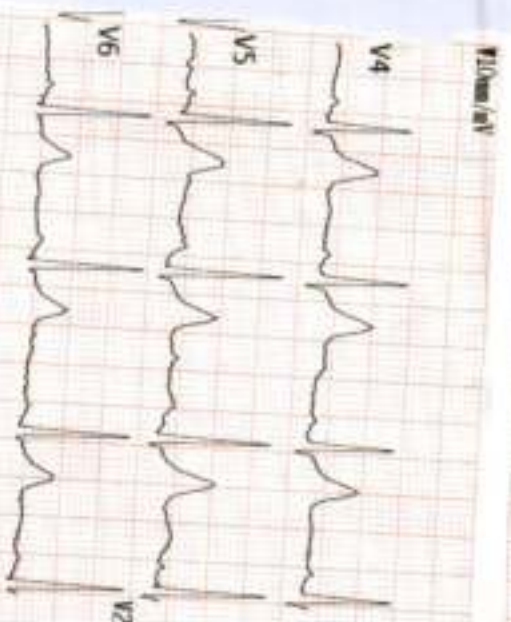

Ver. Read/PRN: 70

Kalish Dadich

ECG Analysis Report: 13/1/24

PR Int. (ms) : 129
 P/QRS/T Int. (ms) : 89
 QT/QTc Int. (ms) : 359
 P/QRS/T Axial(Deg.) : -4
 RV1/SV5 Amp.(mV) : 0.11 0.12
 RV6/SV1 Amp.(mV) : 1.50 0.76

800 Normal Sinus Rhythm
 *** Normal ECG ***

Note: Unconfirmed Report Need to Review

Dr. Kalish Dadich
 Director & Cardiologist
 RMC Hospital
 KODIPUR

[Signature]

A-5W CC > 00000000112 --Y / cm/ks / mtr



Mr: Mahesh Dadhich 35 yrs / 11034 / 13.01.2024
Ref by: Dr. Nandkishore Chhangani

Transabdominal sono screening scan – whole abdomen

Extensive bowel gases precluded optimal examination.

Hepato-biliary system:

Liver is mildly enlarged in size. Hepatic parenchymal echotexture is bright, homogenous and uniform. No focal lesion seen. Intrahepatic biliary radicals are not dilated. Portal vein and cbd are normal in caliber. Gall bladder is seen in normal distension. Walls are normal in thickness and are smooth. No mass is seen. Lumen is anechoic. Pancreas is normal in size and echotexture. Pancreatic duct is not dilated. No area of calcification is seen in pancreas.

Uro-genital system:

Both the kidneys are normal in size. Parenchymal echotexture is normal. Corticomedullary differentiation is maintained. Central echo-complexes are normal. Urinary bladder is seen in full distension. Walls are smooth and normal in thickness. Lumen is anechoic. Prostate is normal in size. Prostatic echotexture is normal. Contours are normal. No obvious mass is seen.

Spleen & retroperitonium:

Spleen is normal in size. Parenchymal echotexture is normal. Most of the retroperitonium is not seen clearly, obscured by bowel gases.

- No ascites seen.

Sonographic findings are suggestive of:-

- Mild hepatomegaly with fatty changes grade – I.

This is only professional opinion based on imaging finding and not the diagnosis
It should be correlated clinically, to arrive at proper conclusion.

Dr. Rakesh Middha
M.D.
Consultant Radiologist
[R.M.C. No 017628]

HESH

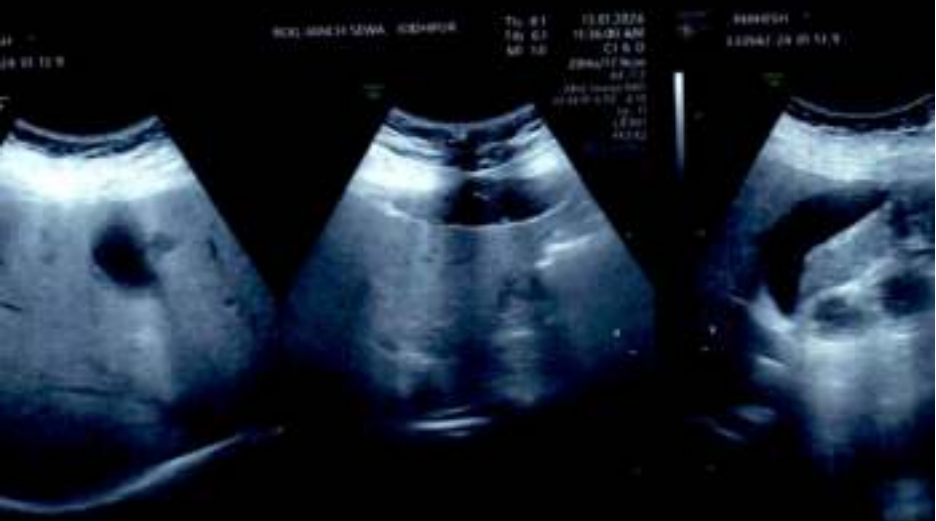

JODHPUR:- 0291-2755553

2377MARCH DADRICH 35 Yrs/Male 96 Kg/182 Cms

Date: 13-Jan-2024 10:01:17 AM

Ref. by : BOB

Protocol : BRUCE

Objective :

Stage	StageTime (minutes)	PhaseTime (min:sec)	Speed (mph)	Grade (%)	METS	H.R. (bpm)	B.P. (mmHg)	R.P.P. (b/min)	PVC	Comments
Supine					1.0	69	120/80	82	-	
Standing					1.0	61	120/80	73	-	
HV					1.0	62	120/80	74	-	
ExStart					1.0	63	120/80	75	-	
Stage 1	3:00	3:01	2.7	10.0	4.6	118	120/80	141	-	
Stage 2	3:00	6:01	4.0	12.0	7.0	148	122/80	180	-	
PeakX	0:52	6:53	5.5	14.0	7.9	167	122/80	203	-	
Recovery	1:00		1.8	0.0	1.1	142	122/80	173	-	
Recovery	2:00		1.8	0.0	1.0	121	124/80	150	-	
Recovery	3:00		1.8	0.0	1.0	103	130/88	133	-	
Recovery	4:00		1.8	0.0	1.0	103	128/86	131	-	
Recovery	4:10		1.8	0.0	1.0	107	126/86	134	-	

Medication :

History :

Test End Reason : Test Complete

Findings :

The patient exercised according to BRUCE for 6:53, achieving a work level of Max METS:7.9. Resting heart rate initially 69 bpm, rose to a max. heart rate of 167 bpm which represents 90% of maximum age predicted heart rate. Resting blood pressure 120/80 mmhg, rose to a maximum blood pressure of 122/80 mmhg. The exercise stress test was stopped due to Test Complete

Parameters :

Exercise Time : 6:53 minutes

Max HR attained : 167 bpm 90% of Max Predictable HR 185

Max BP : 122/80(mmHg)

Workload attained : 7.9 (Fair Effort Tolerance)

No significant ST segment changes noted during exercise or recovery.

No Angina/Arrhythmia/S3/murmur

Final Impression : Test is negative for inducible ischaemia.

Maximum Depression: 0:33

Advice/Comments:



Dr. Nand Kishore Chhangani
 MBBS, MD, DNB, FRAC, FRCG, FRCR, FRCR (C)
 RMC No. 2087
 JODHPUR



S R DIAGNOSTIC

JODHPUR:- 0291-2755553

4-13/MAHESH DADHICH

35 Yrs/Male

96 Kg/182 Cms

Date: 13-Jan-2024 10:01:17 AM

12 Lead + Comparison

HRC: 69 bpm
METTS: 1.0
Ep: 120/80

Alpha: 37% of 185
Speed: 0.0 kmph
Grade: 0.0%

Raw ECG
DRUCE
(1.0-100)Hz

Ex Time 00:35
BLC :On
Notch :0h

Supplie
10.0 mm/mV
25 mm/Sec.

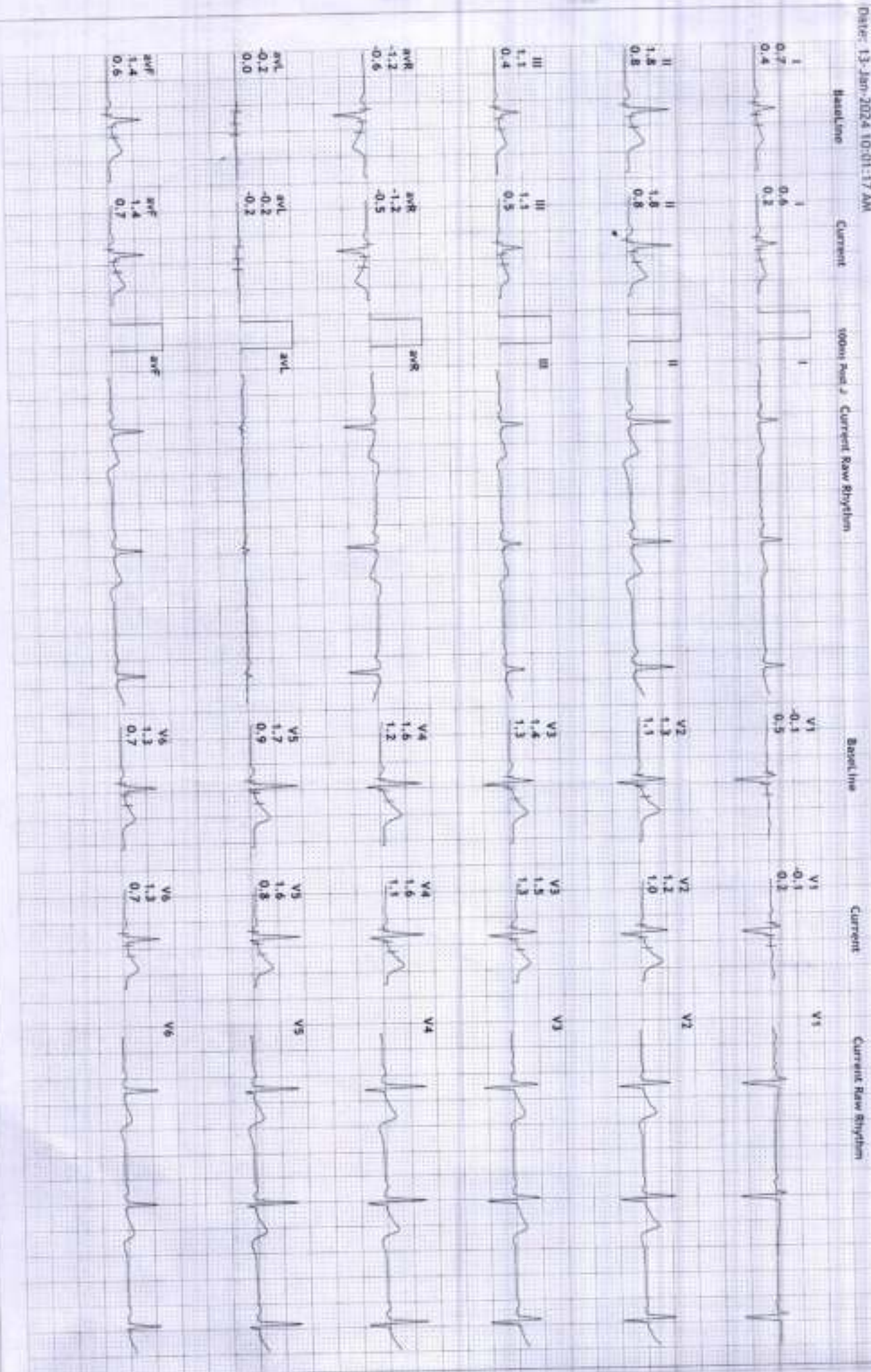

S R DIAGNOSTIC

JODHPUR:- 0294 -2755553

113/MAHESH DADHICH

35 Yrs/Male

96 Kg/182 Cms

Date: 13-Jan-2024 10:01:17 AM

HR: 61 bpm
METs: 1.0
Sp: 120/80

APPR: 32% of 185
Speed: 0.0 kmph
Grade: 0.0%

Raw ECG
PRUCE
11.0-100Hz

Ex Time 00:41
BLC: On
Notch: On

Scaling
10.0 mm/mV
25 mm/Sec.

12 Lead + Comparison

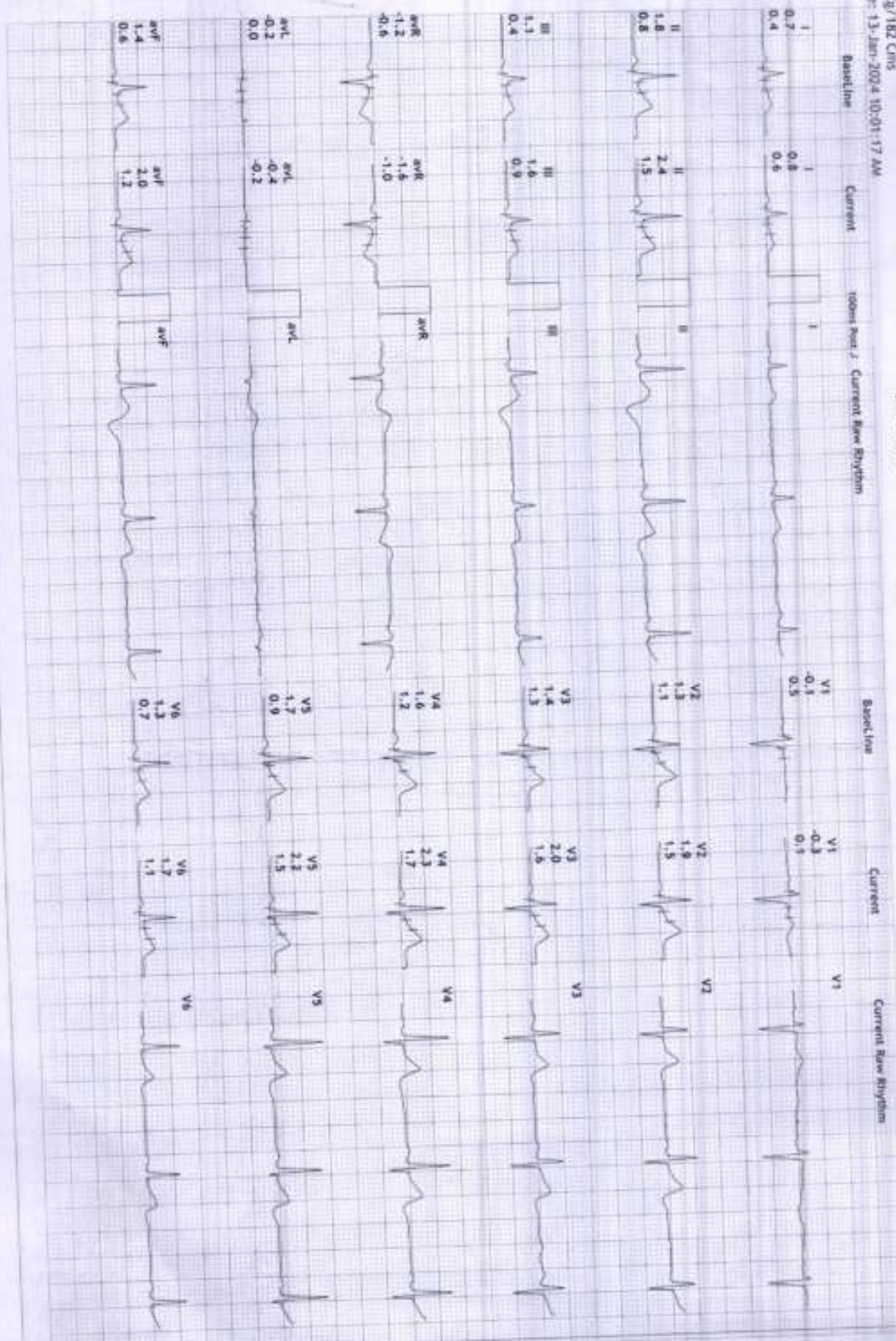

S R DIAGNOSTIC

JODHPUR - 0291 - 2755553

FEJ/WARESH DADHICH

35 Yrs/Male

96 Kg/182 Cms

Date: 13-Jan-2024 10:01:17 AM

HR: 62 bpm
MET5: 1.0
BP: 120/80

APPR: 33% of 18S
Speed: 0.0 kmph
Grade: 0.0%

Raw ECG
BRUCE
11.0-100HZ

Ex Time: 00:45
BLC: On
Notch: On

RV
10.0 mm/mV
25 mm/Sec.

12 Lead + Comparison

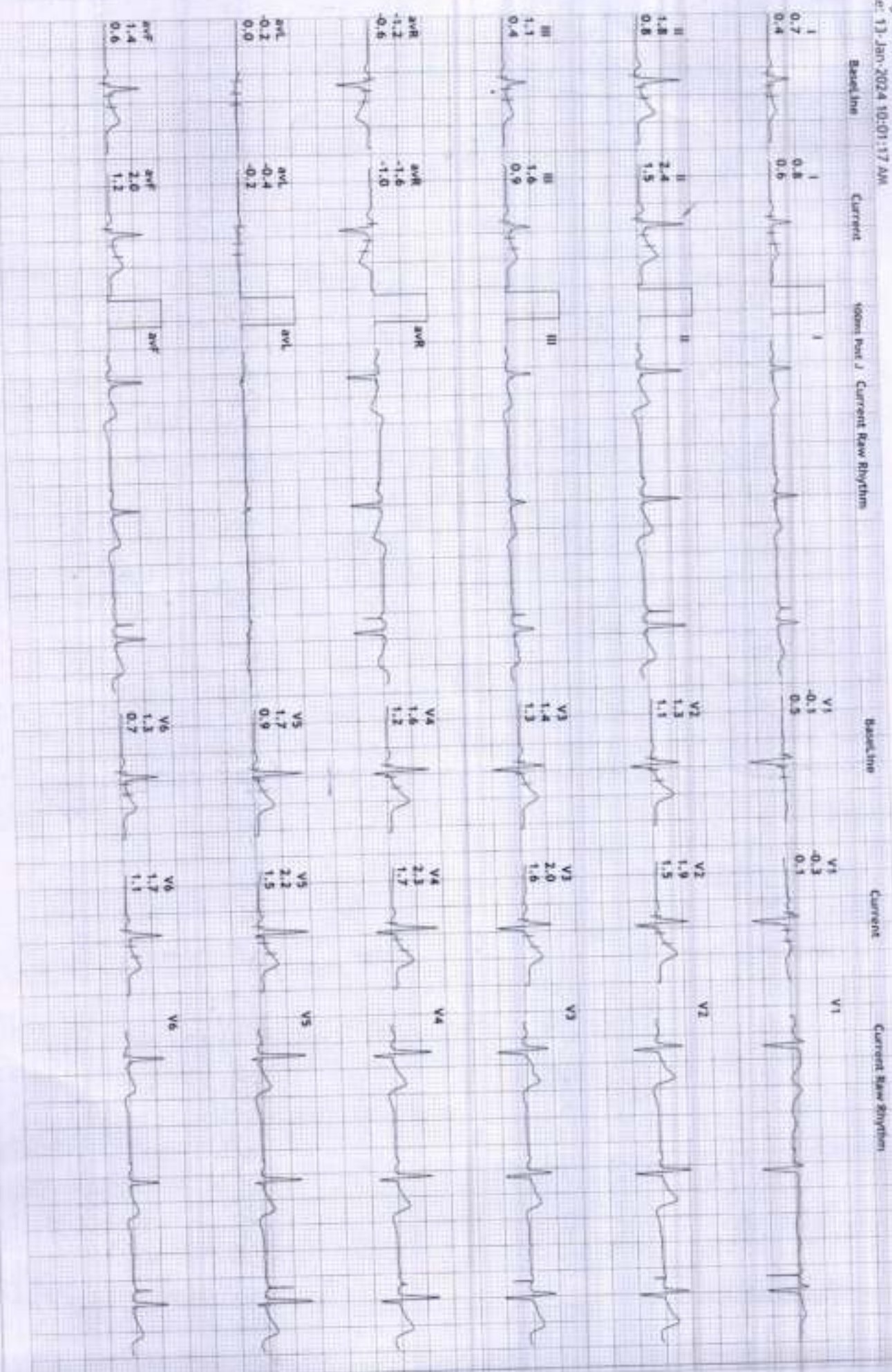

S R DIAGNOSTIC

JODHPUR-- 0291 -2755553

113/NAHESH DASHICHA

35 Yrs/Male

96 Kg/182 Cms

Date: 13-Jan-2024 10:01:17 AM

HR: 63 bpm
MET%: 1.0
BP: 120/80

ap/HR: 346.6/185
Speed: 0.0 kmph
Grade: 0.0%

Raw ECG
BRUCE
1.0-100JHz

Ex Time 00:56
BLC :On
Watch :On

ExStart
10.0 mm/mV
25 mm/Sec

12 Lead + Comparison

Baseline Current 100mm Post 2 Current Raw Rhythm

Baseline Current Current Raw Rhythm

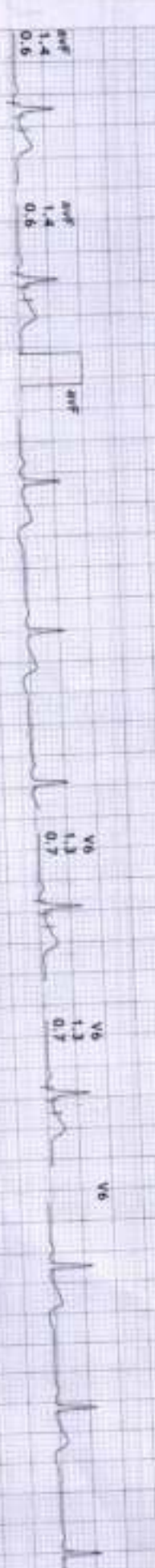
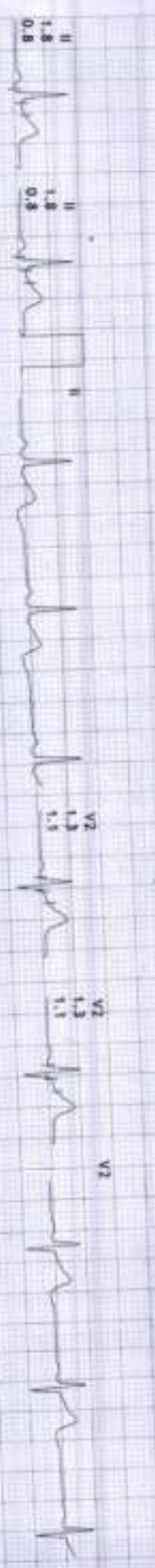
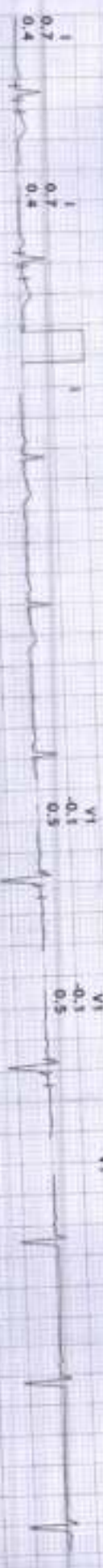

12 Lead + Comparison

S R DIAGNOSTIC

JODHPUR - 0291 - 2755553

F13/MAHESH DASHICH

35 Yrs/Male

96 Kg/182 Cms

Date: 13-Jan-2024 10:01:17 AM

HR: 118 bpm

NETS: 4.6

BP: 120/80

MEFIB: 635 of 185

Speed: 2.7 kmph

Grade: 10.0%

Raw ECG

BRUCE

11.0-100/Hz

Ex Time: 03:00

BLC: On

Notch: On

BRUCE: Stage 1 (3500)

10.0 mm/mV

25 mm/Sec.

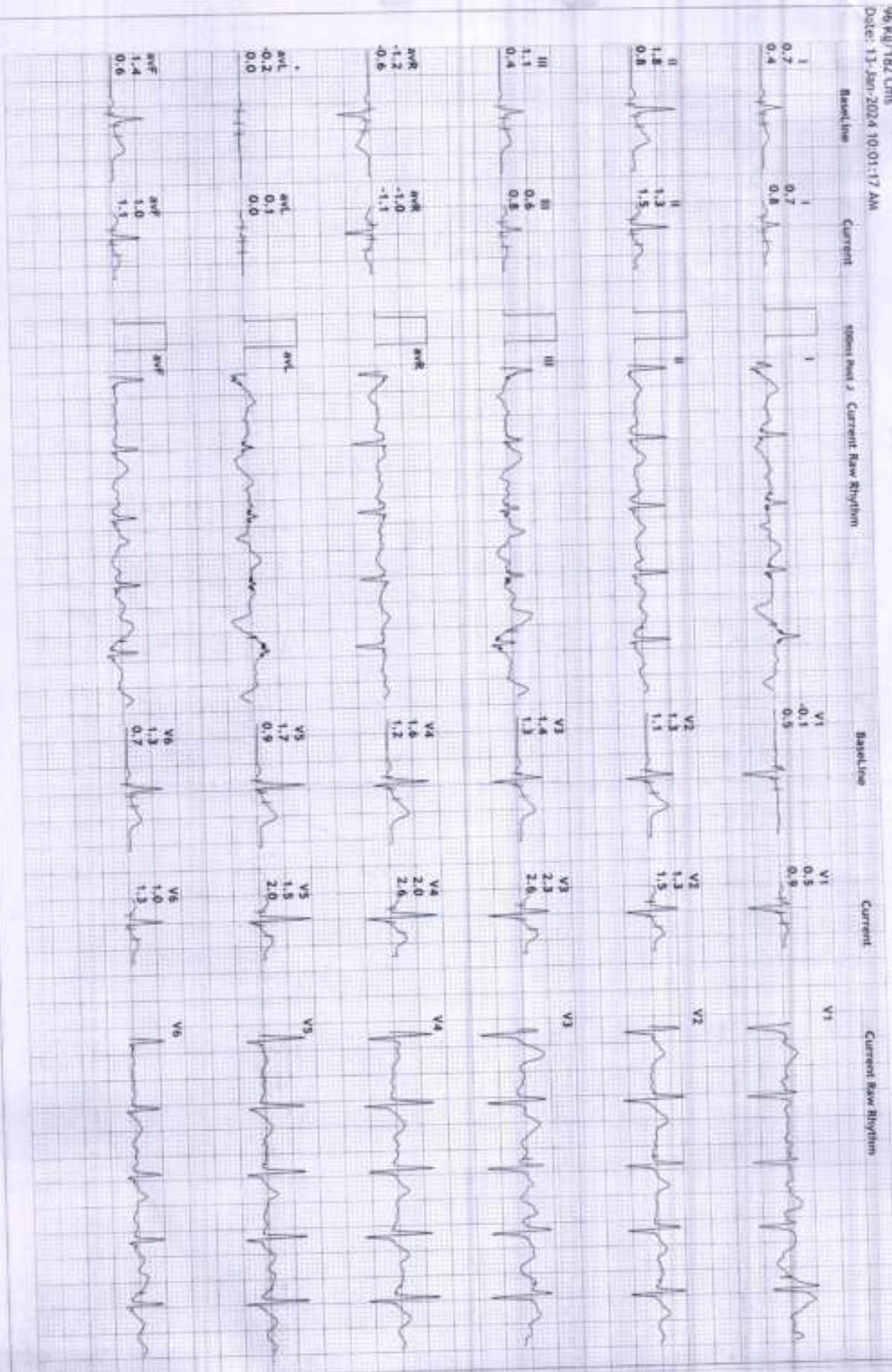

S R DIAGNOSTIC

JODHPUR: 0291-2755553

113/MAHESH DADHICH

35 Yrs/Male

96 Kg/182 Cms

Date: 13-Jan-2024 10:01:17 AM

12 Lead + Comparison

HR: 148 bpm
METs: 7.0
BP: 122/80

WPHR: 80% of 185
Speed: 4.0 kmph
Grade: 12.0%

Raw ECG
BRUCE
(1.0-100)Hz

Ex Time: 06:00
BLC :On
Match :On

BRUCE: Stange 203500
10.0 mm/mv
25 mm/Sec.



S R DIAGNOSTIC

JPDHPR- 0291 - 2755553

113/WAHESH DADHICH

35 Yrs/Male

96 Kg/182 Cms
Date: 13-Jan-2024 10:01:17 AM

HR: 167 bpm
MET%: 7.9
BP: 122/80

Athlet: 90% at 185
Speed: 5.5 kmph
Grade: 14.0%

Raw ECG
BRUCE
11.0-100HZ

EX Time 06:52
RLC : On
Notch : On

BRUCE: PeakEx(0:52)
10.0 mm/mV
25 mm/Sec.

12 Lead + Comparison

Baseline Current 12-lead Pacing Current Raw Rhythm

Baseline Current 12-lead Pacing Current Raw Rhythm

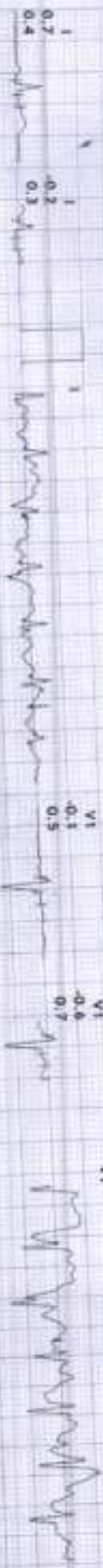

S R DIAGNOSTIC

JODHPUR - 0291 - 2755553

113/MAHESH DADHICH

35 Yrs/Male

96 Kg/182 Cms

Date: 13-Jan-2024 10:01:17 AM

12 Lead + Comparison

HR: 142 bpm

METS: 1.1

BF: 122/80

MPHR: 76% of 185

Speed: 1.8 kmph

Grade: 0.0%

Raw ECG

BRUCE

(1.0-100)Hz

Ex Time 06:53

BLC : On

MECH : On

Recovery(1:00)

10.0 mm/mV

25 mm/Sec.

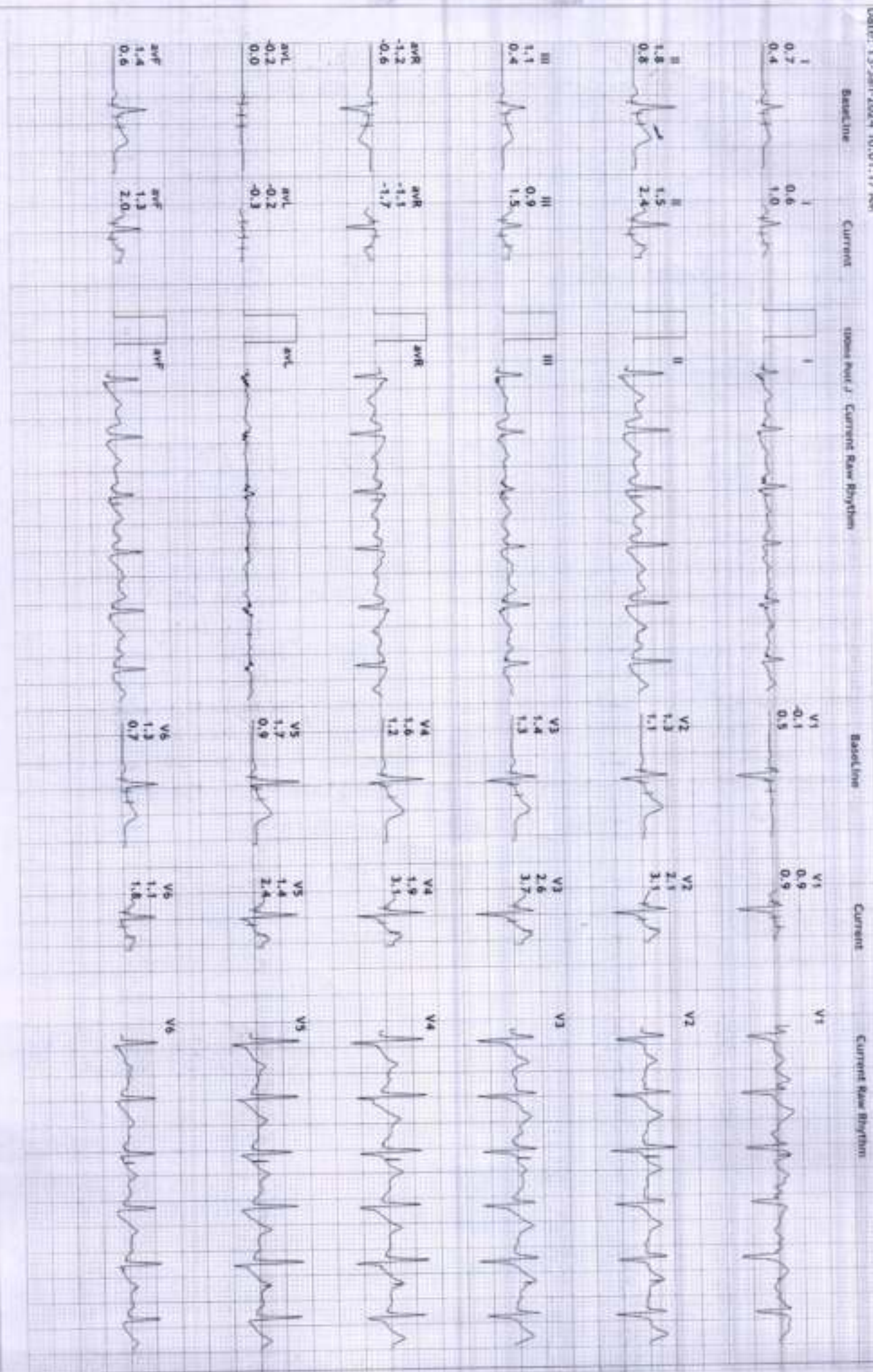

S R DIAGNOSTIC

JODHPUR- 0291 -2755553

(13) MAGESH DADHICH

35 Yrs/Male

96 Kg/182 Cms

Date: 13-Jan-2024 10:01:17 AM

12 Lead + Comparison

HR- 121 bpm
 METS: 1.0
 BP- 124/80

Alpha: 65% of 185
 Speed: 1.8 mm/pt
 Grade: 0.05

Raw ECG
 BRUCE
 (1.0 100)Hz

Ex Time 06:53
 BLC :On
 Noch: On

Recovery(2:00)
 10.0 mm/mV
 25 mm/Sec.

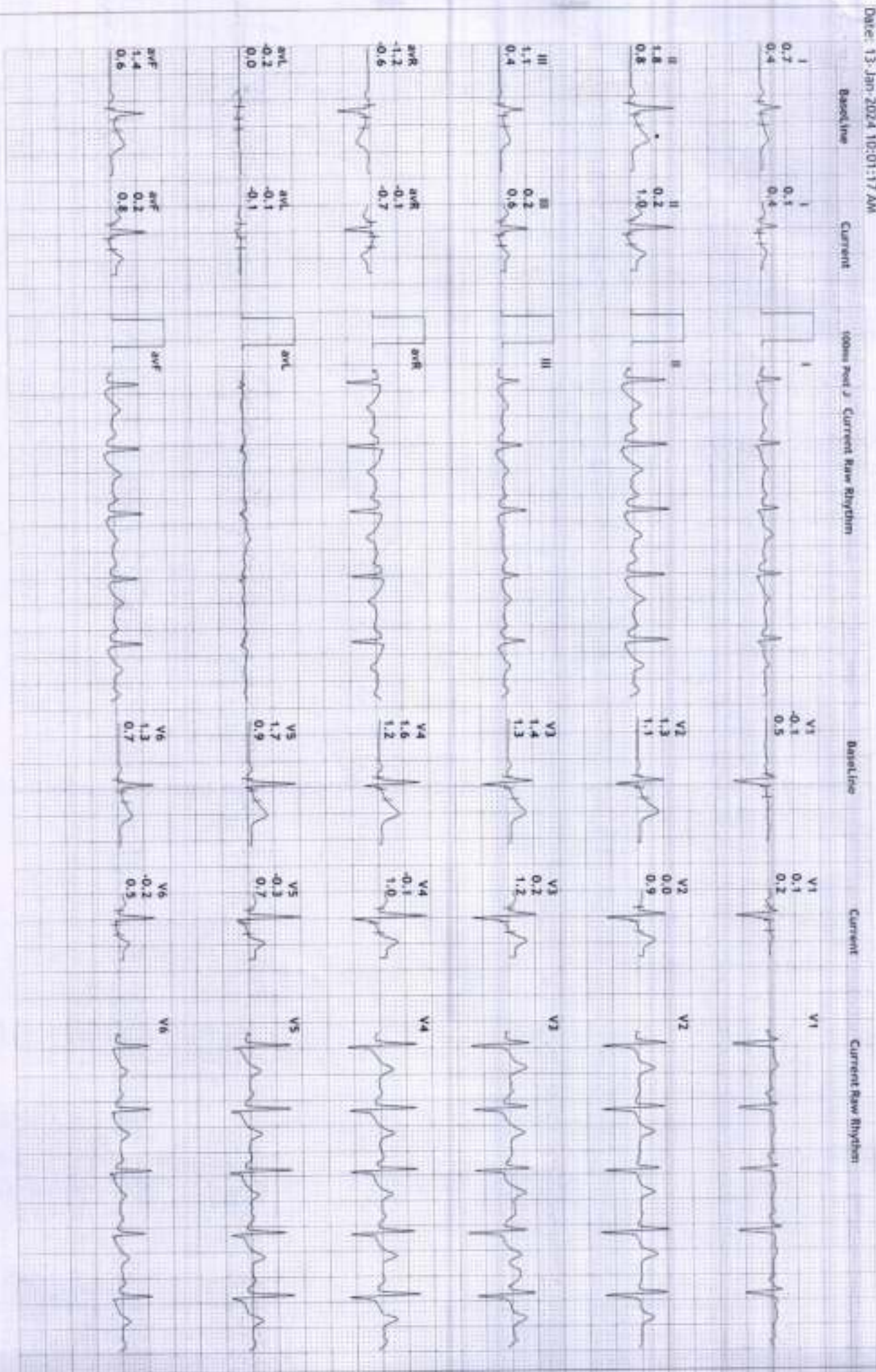

5 R DIAGNOSTIC

JODHPUR - 0291 - 2755553

11/27/MAHESH DADHICH

35 Yrs/Male

96 Kg/182 Cms

Date: 13-Jan-2024 10:01:17 AM

HR: 103 bpm
METS: 1.0
BP: 130/88

APR: 55% of 185
Speed: 1.8 kmph
Grade: 0.0%

Raw ECG
RBLUCE
1.0-100/Hz

Ex Time: 06:51
ILC : On
Notch : On

Recovery(3:00)
10.0 min/mV
25 mm/Sec.

12 Lead + Comparison

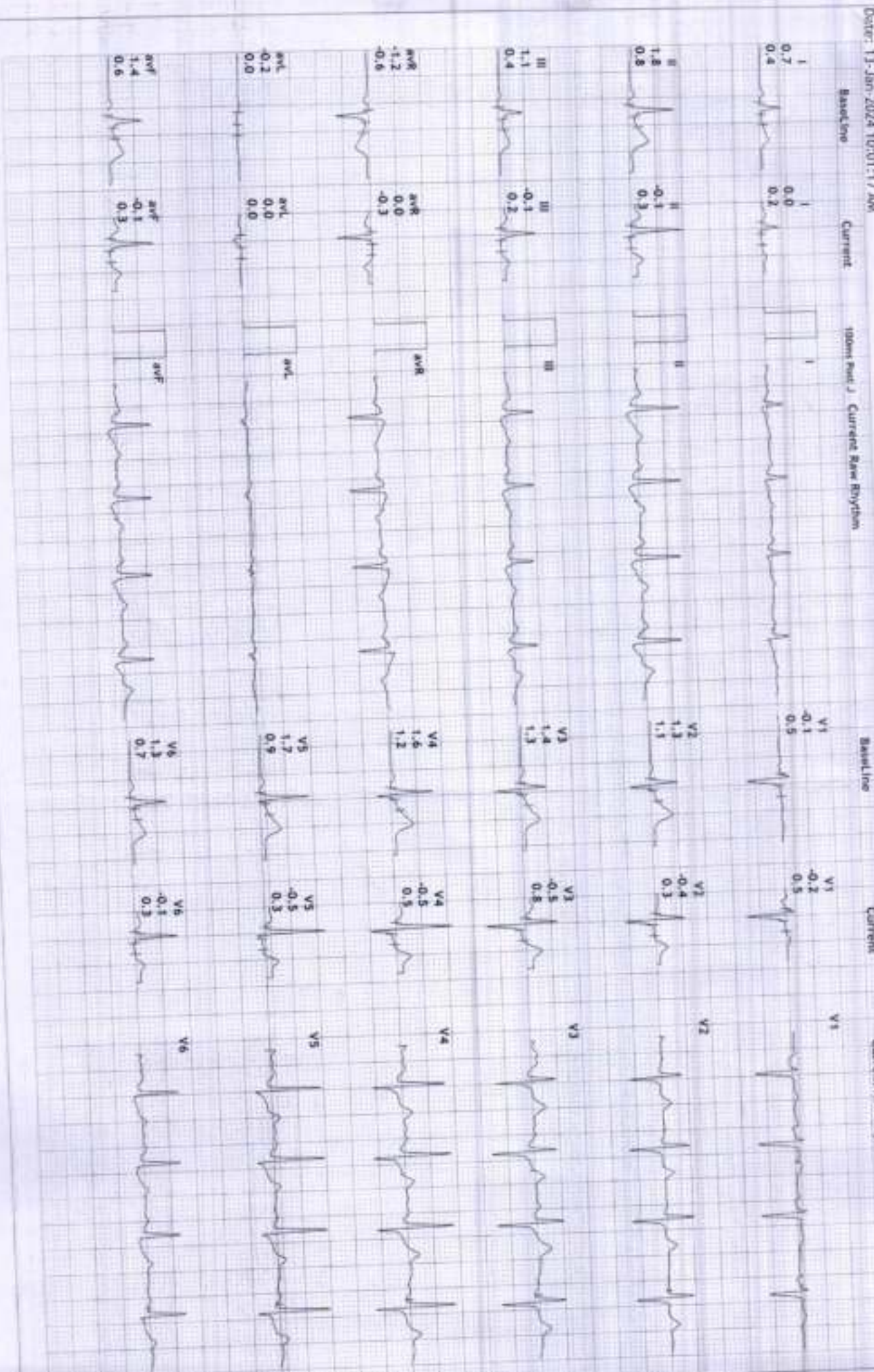

5 R DIAGNOSTIC

JODHPUR: 0291-2755553

13/MAHESH DADHIC

35 Yrs/Male

96 Kg/182 Cms

Date: 13-Jan-2024 10:01:17 AM

12 Lead + Comparison

HR: 103 bpm
MLTS: 1.0
BP: 128/86

MPH: 55% of 185
Speed: 1.8 kmph
Grade: 0.0%

Raw ECG
BRUCE
11.0-100/HZ

Ex Time 06:53
BLC :On
Notch :On

Recovery(4:00)
10.0 mm/mV
25 mm/Sec

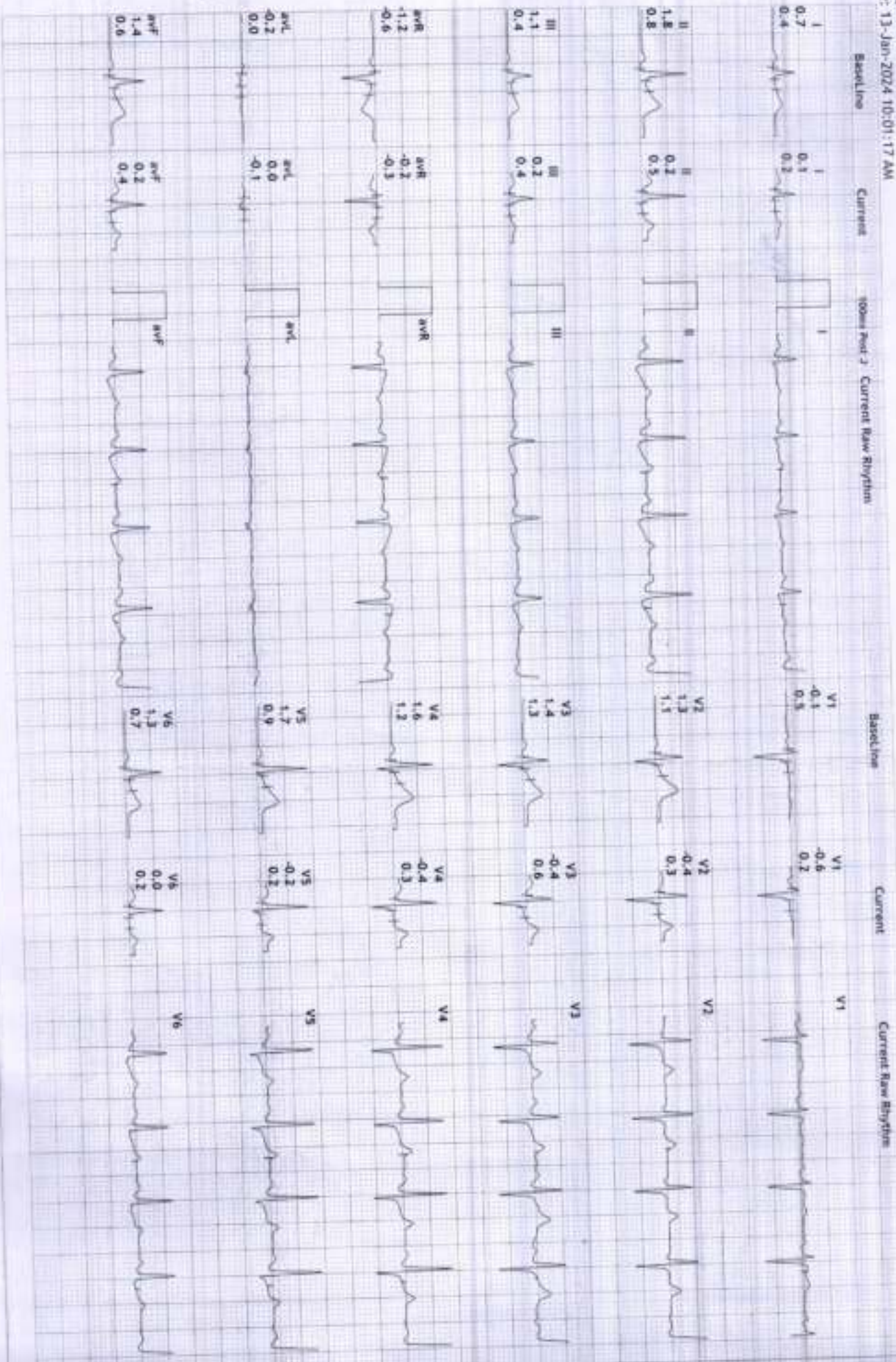

S R DIAGNOSTIC

JODHPUR- 0291 -2755553

117 MAJESTY DABERHI

35 Yrs/Male

96 Kg/162 Cms

Date: 13-Jan-2024 10:01:17 AM

HR: 107 bpm
METS: 1.0
RIP: 126/86

RR: 17% of 185
Speed: 3.8 kmph
Grade: 0.0%

Raw ECG
BRUCE
1.0-1000Hz

Ex Time: 06:53
BLC: ON
Notch: ON

Recovery(A:10)
10.0 mm/mV
25 mm/Sec.

12 Lead + Comparison

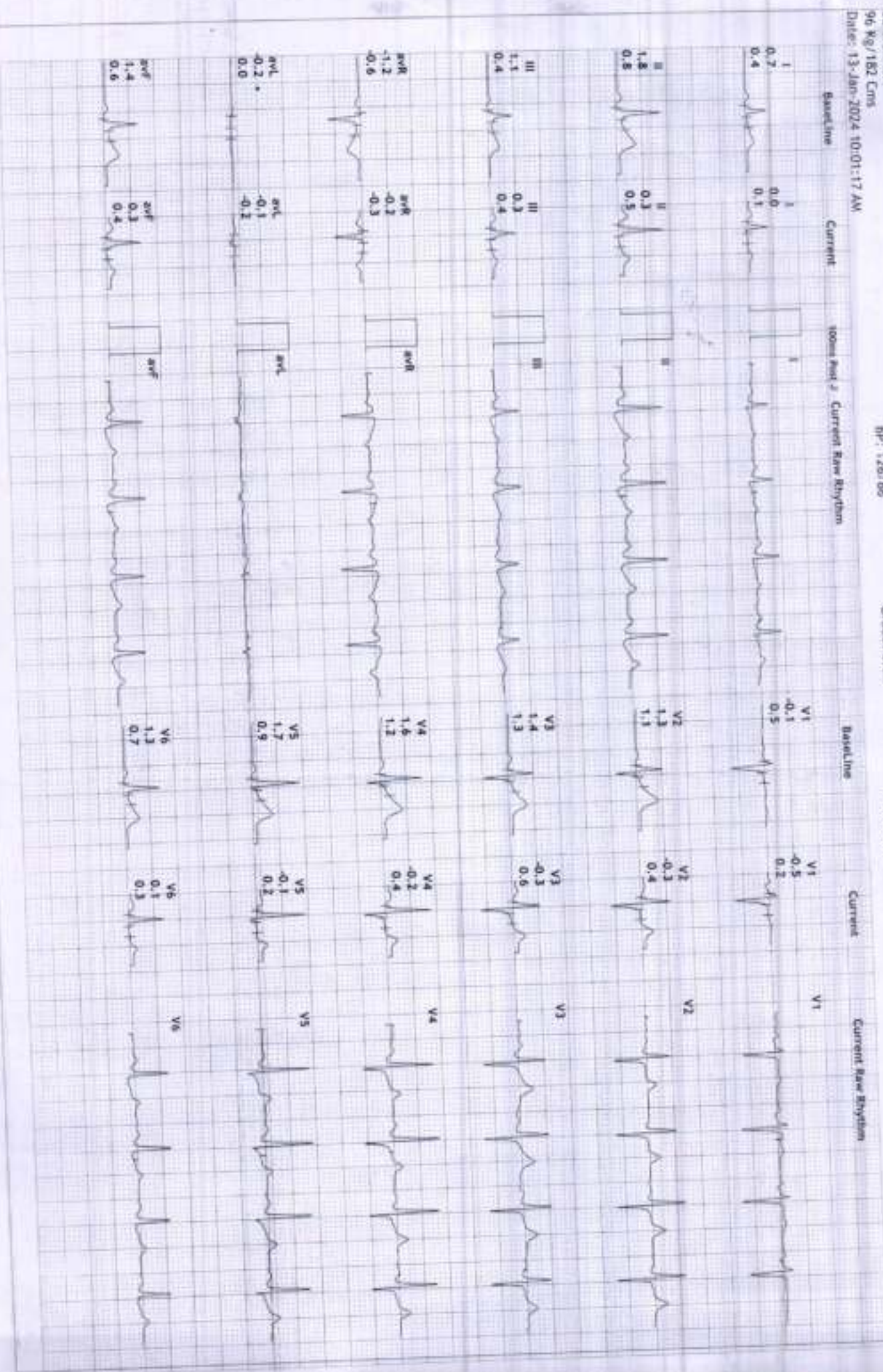

5 R DIAGNOSTIC

JODHPUR - 0291 - 2755553

11/1/WABSH DADNCH 25 Yrs/Male 96 Kg/162 Cms

Date: 13-Jan-2024 10:01:17 AM

Average



Supine	Standing	HV	ExStart	Stage 1	Stage 2	PeakX	Recovery	Recovery	Recovery
(1) 0:00 (2) 0:00 0.0 kmph 0.0 % 69 bpm 120/80	(1) 0:00 (2) 0:00 0.0 kmph 0.0 % 61 bpm 120/80	(1) 0:00 (2) 0:00 0.0 kmph 0.0 % 62 bpm 120/80	(1) 0:00 (2) 0:00 0.0 kmph 0.0 % 63 bpm 120/80	(1) 3:00 (2) 3:00 2.7 kmph 10.0 % 118 bpm 120/80	(1) 6:00 (2) 3:00 4.0 kmph 12.0 % 148 bpm 122/80	(1) 6:52 (2) 0:52 5.5 kmph 14.0 % 167 bpm 122/80	(1) 6:53 (2) 1:00 1.8 kmph 0.0 % 142 bpm 122/80	(1) 6:53 (2) 2:00 1.8 kmph 0.0 % 121 bpm 124/80	(1) 6:53 (2) 3:00 1.8 kmph 0.0 % 103 bpm 130/88

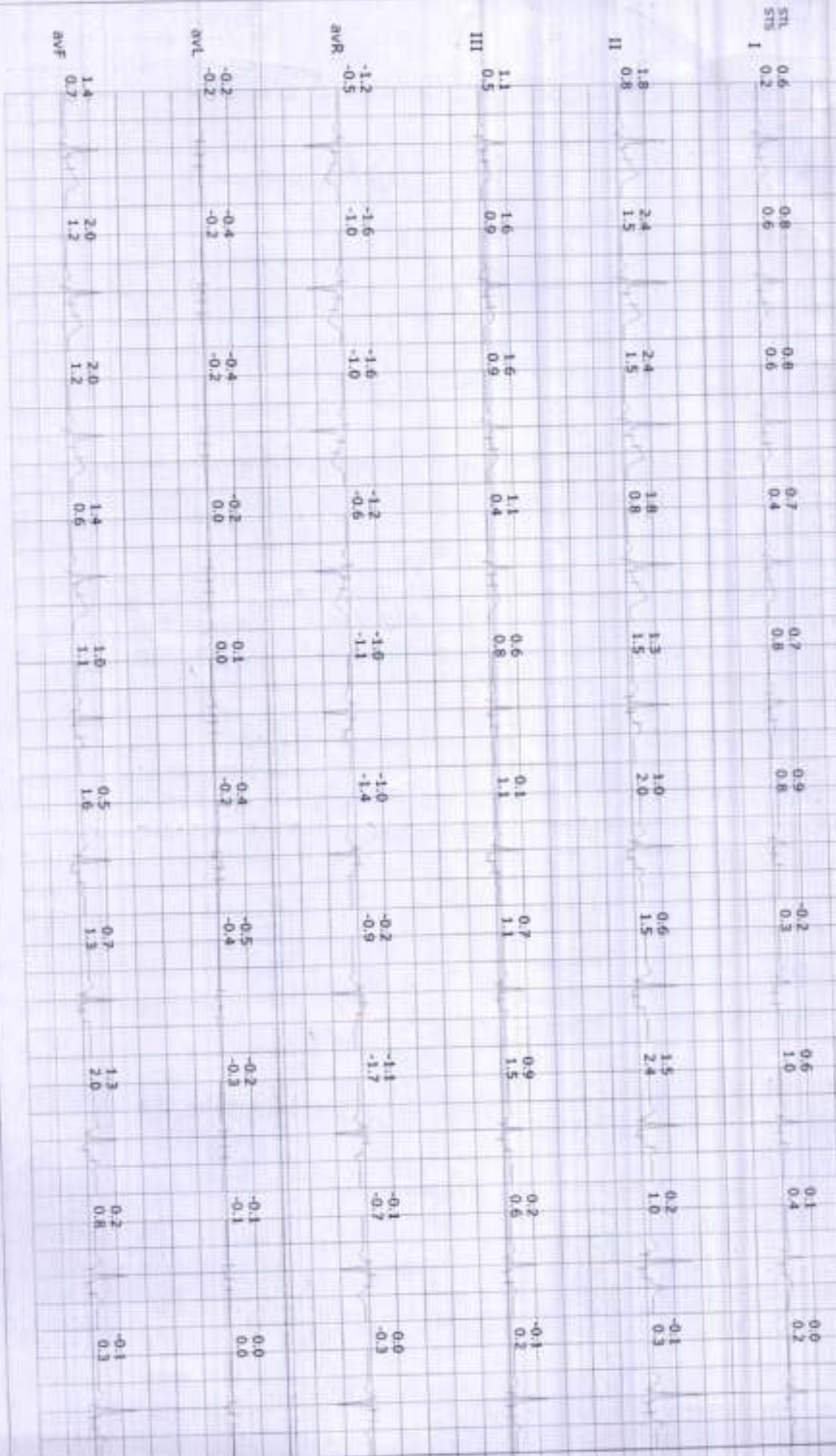

JODHPUR - 0291 - 2755553

113/AMBERI ROAD/CI 25 Yeshwantrao 96 kg/182 cm

Date: 13-Jan-2024 10:01:17 AM

Recovery

(1) 6:53

(2) 4:00

1.8 kmph

0.0 %

103 bpm

128/86

Recovery

(1) 6:53

(2) 4:10

1.8 kmph

0.0 %

107 bpm

126/86

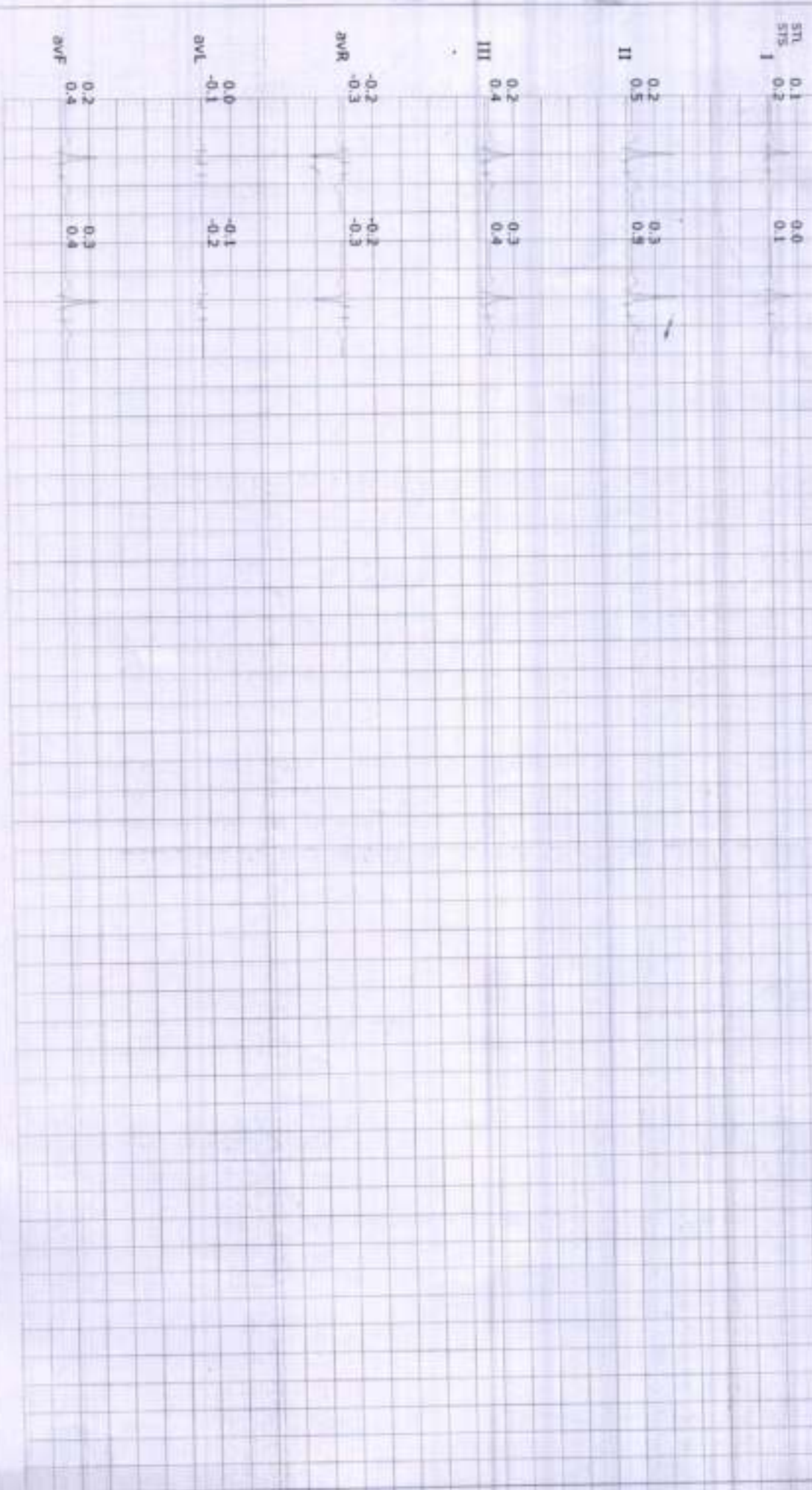

S R DIAGNOSTIC
 JODHPUR - 0291 - 2755553

13/01/2024 10:01:17 AM
 Date: 13-Jan-2024 10:01:17 AM
 35 Str/Min
 96 Mv/100 Cms

Average



Position	Time	HR	PR	QRS	QT	QTc
Supine	(1) 0:00	69 bpm	120/80	0.0 %	0.0 %	0.0 %
	(2) 0:00	69 bpm	120/80	0.0 %	0.0 %	0.0 %
Standing	(1) 0:00	61 bpm	120/80	0.0 %	0.0 %	0.0 %
	(2) 0:00	61 bpm	120/80	0.0 %	0.0 %	0.0 %
HV	(1) 0:00	62 bpm	120/80	0.0 %	0.0 %	0.0 %
	(2) 0:00	62 bpm	120/80	0.0 %	0.0 %	0.0 %
ExStart	(1) 0:00	63 bpm	120/80	0.0 %	0.0 %	0.0 %
	(2) 0:00	63 bpm	120/80	0.0 %	0.0 %	0.0 %
Stage 1	(1) 3:00	118 bpm	120/80	10.0 %	0.0 %	0.0 %
	(2) 3:00	118 bpm	120/80	10.0 %	0.0 %	0.0 %
Stage 2	(1) 6:00	148 bpm	122/80	12.0 %	0.0 %	0.0 %
	(2) 3:00	148 bpm	122/80	12.0 %	0.0 %	0.0 %
PeakEx	(1) 6:52	167 bpm	122/80	14.0 %	0.0 %	0.0 %
	(2) 0:52	167 bpm	122/80	14.0 %	0.0 %	0.0 %
Recovery	(1) 6:53	142 bpm	122/80	0.0 %	0.0 %	0.0 %
	(2) 1:00	142 bpm	122/80	0.0 %	0.0 %	0.0 %
Recovery	(1) 6:53	121 bpm	124/80	0.0 %	0.0 %	0.0 %
	(2) 2:00	121 bpm	124/80	0.0 %	0.0 %	0.0 %
Recovery	(1) 6:53	103 bpm	130/88	0.0 %	0.0 %	0.0 %
	(2) 3:00	103 bpm	130/88	0.0 %	0.0 %	0.0 %



S R DIAGNOSTIC

JOHNPUR-- 0291 -2755553

1731 MANICKA BACHICH 35 Year Male 96 kg/182 cm

Date: 13-Jan-2024 10:01:17 AM

Recovery

(1) 6:53
(2) 4:00

1.8 kmph
0.0 %

103 bpm
128/86

Recovery

(1) 6:53
(2) 4:10

1.8 kmph
0.0 %

107 bpm
126/86

Average

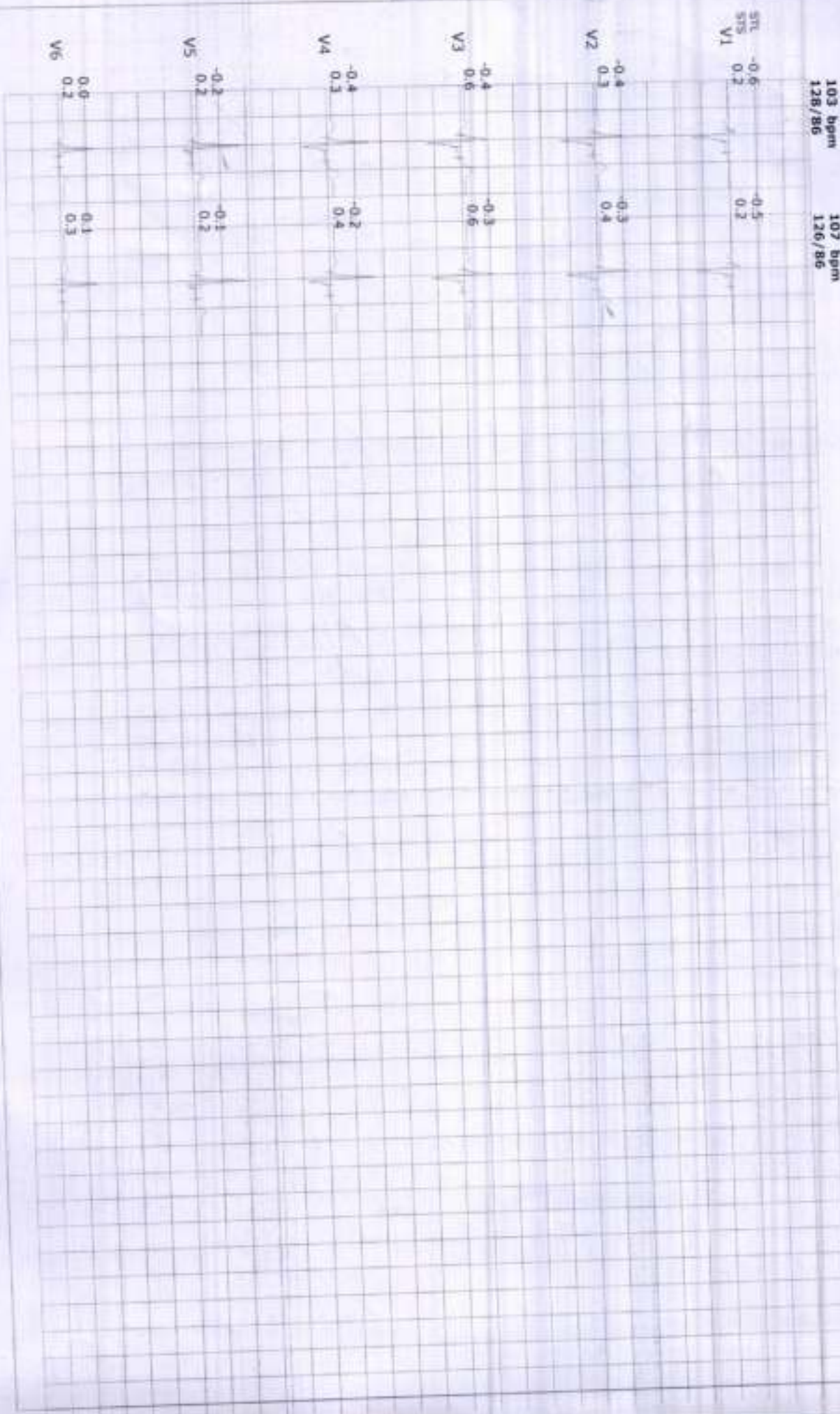

S R DIAGNOSTIC
JODHPUR:- 0294 -2755553
113/MAHESH DADHICH

35 Yrs/Male
96 Kg/182 Cm
Date: 13-Jan-2024 10:01:17 AM

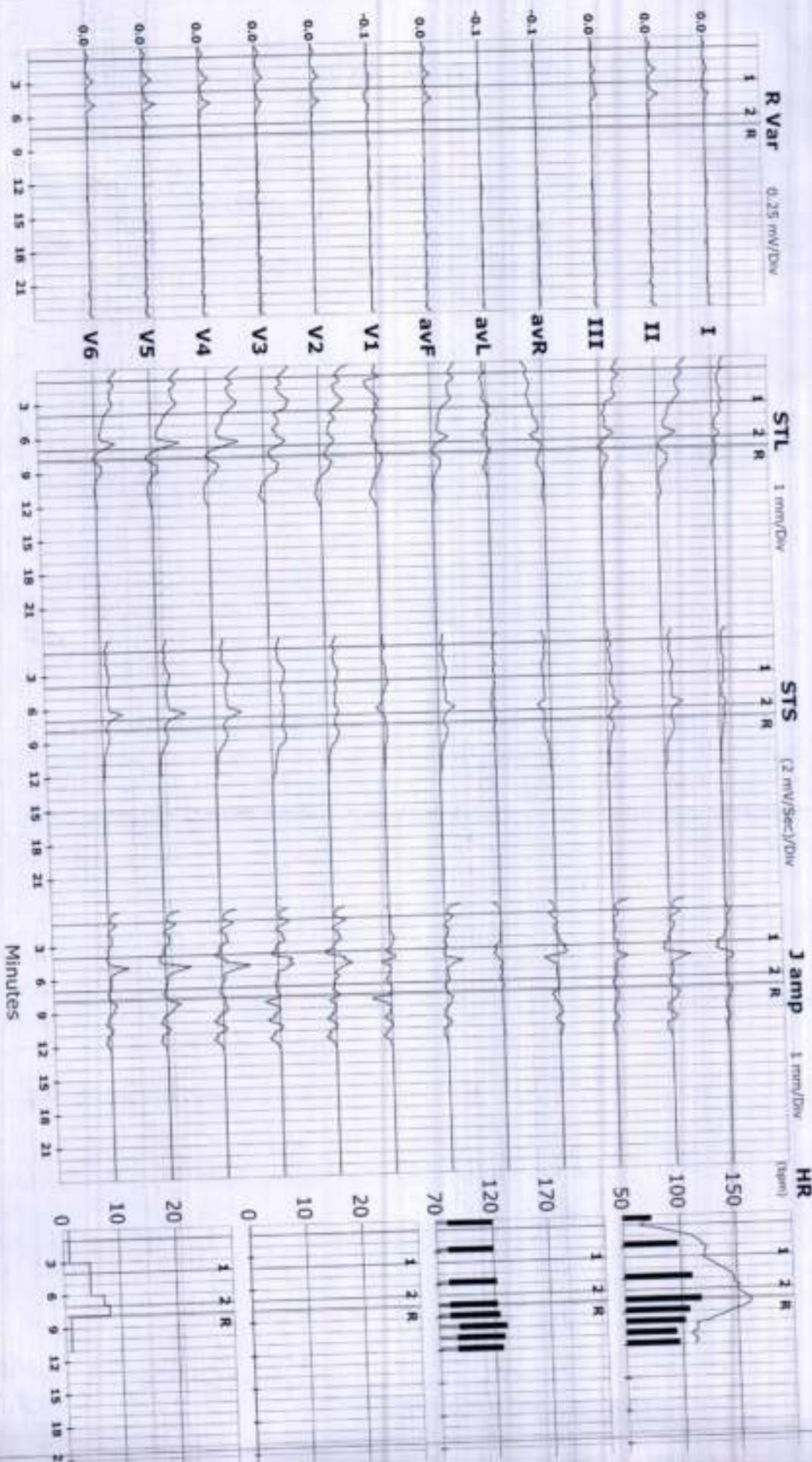

S R DIAGNOSTIC

JODHPUR- 0291 - 2755553

11/1/ANJESH DADHICH

35 Yr/Male

96 Kg/182 Cms

Date: 13-Jan-2024 10:05:17 AM

ST Summary

		Protocol : BRUCE											
		I	II	III	aVR	aVL	aVF	V1	V2	V3	V4	V5	V6
STL (mm) 100 mSecs Post J	Supine	0.6	1.8	1.1	-1.2	-0.2	1.4	-0.1	1.2	1.5	1.6	1.6	1.3
	Standing	0.8	2.4	1.6	-1.6	-0.4	2.0	-0.3	1.9	2.0	2.3	2.2	1.7
	HV	0.8	2.4	1.6	-1.6	-0.4	2.0	-0.3	1.9	2.0	2.3	2.2	1.7
	ExStart	0.7	1.8	1.1	-1.2	-0.2	1.4	-0.1	1.3	1.4	1.6	1.7	1.3
	Stage 1	0.7	1.3	0.6	-1.0	0.1	1.0	0.5	1.3	2.3	2.0	1.5	1.0
	Stage 2	0.9	1.0	0.1	-1.0	0.4	0.5	0.4	1.6	2.1	2.1	1.6	0.9
	PeakX	-0.2	0.6	0.7	-0.2	-0.5	0.7	-0.6	1.1	0.1	0.1	0.3	0.1
	Recovery	0.6	1.5	0.9	-1.1	-0.2	1.3	0.9	2.1	2.6	1.9	1.9	1.4
	Recovery	0.1	0.2	0.2	-0.1	-0.1	0.2	0.1	0.0	0.2	-0.1	-0.3	-0.2
	Recovery	0.0	-0.1	-0.1	0.0	0.0	-0.1	-0.2	-0.4	-0.4	-0.5	-0.5	-0.1
STS mV/Sec.	Recovery	0.1	0.2	0.2	-0.2	0.0	0.2	-0.6	-0.4	-0.4	-0.4	-0.2	0.0
	Recovery	0.0	0.3	0.3	-0.2	-0.1	0.3	-0.5	-0.3	-0.3	-0.2	-0.1	0.1
	Supine	0.2	0.8	0.5	-0.5	-0.2	0.7	0.2	1.0	1.3	1.1	0.8	0.7
	Standing	0.6	1.5	0.9	-1.0	-0.2	1.2	0.1	1.5	1.6	1.7	1.5	1.1
	HV	0.6	1.5	0.9	-1.0	-0.2	1.2	0.1	1.5	1.6	1.7	1.5	1.1
	ExStart	0.4	0.8	0.4	-0.6	0.0	0.6	0.5	1.1	1.3	1.2	0.9	0.7
	Stage 1	0.8	1.5	0.8	-1.1	0.0	1.1	0.9	1.5	2.6	2.6	2.0	1.3
	Stage 2	0.8	2.0	1.1	-1.4	-0.2	1.6	0.2	2.3	3.2	2.6	2.3	1.5
	PeakX	0.3	1.5	1.1	-0.9	-0.4	1.3	0.7	2.0	2.6	1.9	1.8	1.3
	Recovery	1.0	2.4	1.5	-1.7	-0.3	2.0	0.9	3.1	3.7	3.1	2.4	1.8
Recovery	0.4	1.0	0.6	-0.7	-0.1	0.8	0.2	0.9	1.2	1.0	0.7	0.5	
Recovery	0.2	0.3	0.2	-0.3	0.0	0.3	0.5	0.3	0.8	0.5	0.3	0.3	
Recovery	0.2	0.5	0.4	-0.3	-0.1	0.4	0.2	0.3	0.6	0.3	0.2	0.2	
Recovery	0.1	0.5	0.4	-0.3	-0.2	0.4	0.2	0.4	0.6	0.4	0.2	0.3	

STI on Next Page



STI	µVs	I	II	III	avR	avL	avF	V1	V2	V3	V4	V5	V6
Supine		3.6	10.3	6.8	-7.0	-1.6	8.5	-1.1	5.8	7.7	8.2	8.8	7.6
Standing		4.2	13.8	9.7	-9.0	-2.8	11.8	-3.7	9.3	10.4	12.3	12.0	9.6
HV		4.2	13.8	9.7	-9.0	-2.8	11.8	-3.7	9.3	10.4	12.3	12.0	9.6
ExStart		3.8	10.3	6.4	-7.0	-1.3	8.3	-2.1	6.3	6.6	8.4	9.3	7.6
Stage 1		2.9	3.5	0.7	-3.2	1.2	2.2	0.8	4.1	8.2	6.1	4.1	2.4
Stage 2		3.8	1.4	-2.3	-2.6	3.1	-0.4	1.7	3.2	3.2	3.1	-1.1	-0.2
PeakEx		-3.7	-2.6	1.0	3.1	-2.4	-0.7	-5.8	-0.1	-11.6	-5.8	-6.6	-1.6
Recovery		0.5	3.0	2.1	-1.8	-0.8	2.8	2.9	2.8	6.1	2.2	0.8	1.5
Recovery		-1.2	-2.3	-0.9	1.8	-0.2	-1.6	0.4	-2.1	-2.8	-4.0	-4.3	-3.3
Recovery		-0.5	-1.6	-0.9	1.1	0.3	-1.3	-2.5	-3.5	-6.4	-5.0	-4.5	-2.3
Recovery		0.3	0.1	-0.1	-0.1	0.2	0.0	-4.7	-3.3	-5.0	-3.4	-2.1	-0.4
Recovery		0.1	0.6	0.3	-0.4	-0.1	0.6	-3.9	-2.5	-3.8	-2.6	-1.6	-0.1



भारत सरकार
GOVERNMENT OF INDIA



महेश दाधीच
Mahesh Dadhich
जन्म तिथि/DOB: 04/04/1989
पुरुष/ MALE
Mobile No: 9414132162

9556 2411 5982
VID : 9137 9872 9853 3802

मेरा **आधार** , मेरी पहचान

Issue Date: 18/05/2012



 GPS Map Camera

Jodhpur, Rajasthan, India

72M8+GHP, Eidgah Rd, Jalori Bari, Sardarpura, Jodhpur, Rajasthan 342003, India

Lat 26.283818°

Long 73.016554°

13/01/24 09:43 AM GMT +05:30



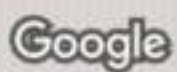



 GPS Map Camera

Jodhpur, Rajasthan, India

4, Eidgah Rd, opposite oxford school, Jalori Bari, gate, Jodhpur, Rajasthan
342001, India

Lat 26.283732°

Long 73.016518°

13/01/24 09:52 AM GMT +05:30



Idi 1
Se 1
Im 1
administrator

R

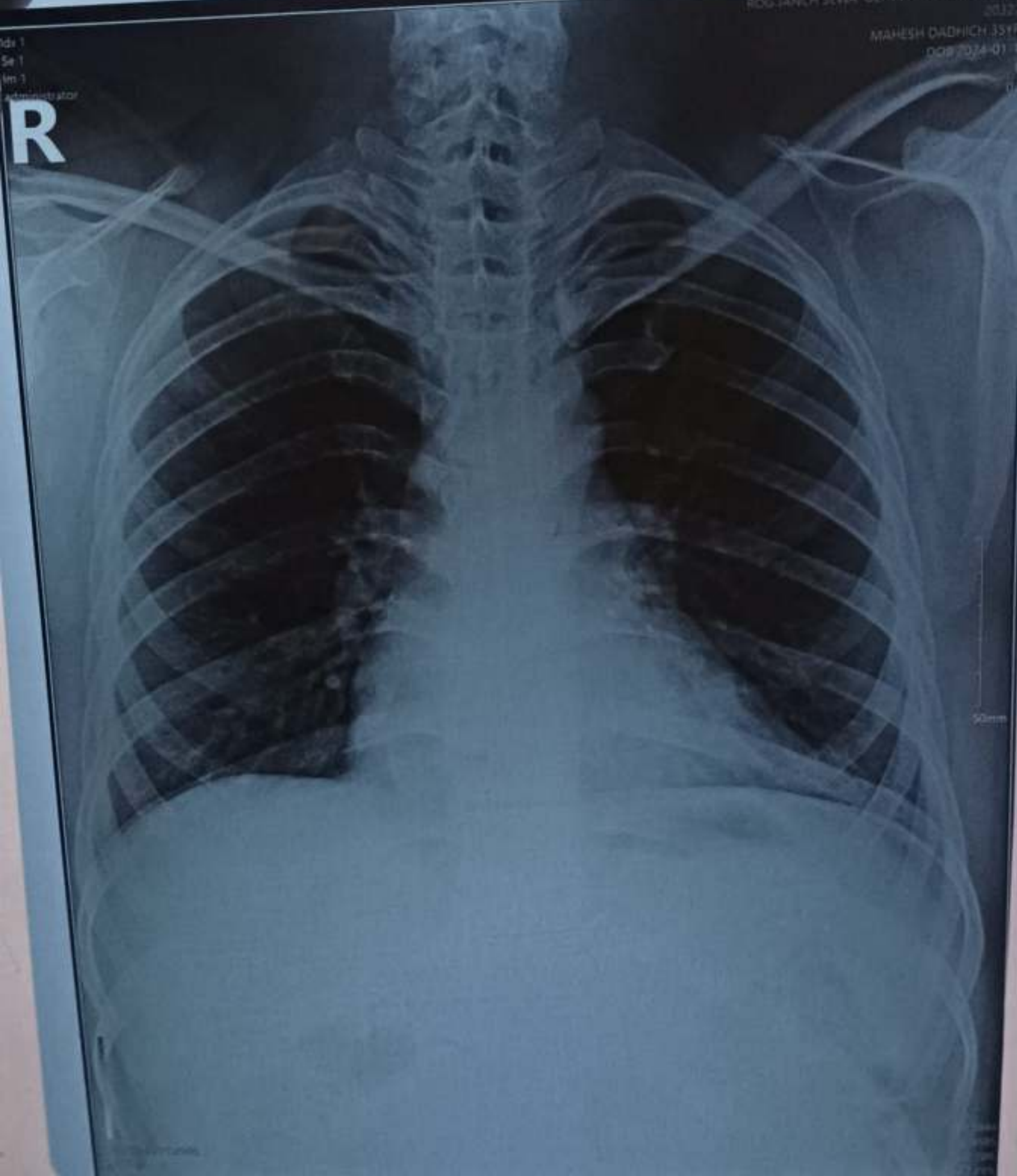

50mm