

- COMPU. PATHOLOGY • ALLERGY TESTING
- DIGITAL WHOLE BODY X-RAYS
- DIGITAL 3D SONOGRAPHY
- DIGITAL WHOLE BODY COLOUR DOPPLER
- DIGITAL 2-D ECHO WITH COLOUR DOPPLER
- E.C.G. • LUNG FUNCTION TEST
- MAMMOGRAPHY & BONE MINERAL DENSITOMETRY

- COMPUTERISED STRESS TEST
- DENTAL
- ADVANCED DENTISTRY
- PHYSIOTHERAPY
- AUDIOMETRY & SPEECH THERAPY
- FULL BODY HEALTH CHECK-UPS
- CORPORATE HEALTH CHECKUPS



# HEALTHCARE

MEDICAL CENTRE & DIAGNOSTICS

**Patient's Name** : MRS GEETIKA PRIYA  
**Referred By Dr** : MEDIWHEEL  
**Sex** : FEMALE Age : 29 Years  
**Collected At** : GOREGAON MAIN BRANCH

**Lab No.** : LCA7869 \*LCA7869\*  
**Reg. Date** : 07-Mar-2024 9:36 am  
**Report Date** : 07-Mar-2024 2:24 pm  
**Print Date** : 09-Mar-2024 12:54 pm

## BIOCHEMISTRY

TEST	RESULT		NORMAL VALUES
Blood Urea Nitrogen (BUN)	15.60		5 - 20 mg/dl
CREATININE	0.88	mg/dl	0.5 - 1.3 mg/dl
Serum Uric Acid	4.40	mg%	Female : 2.6 - 6.0 mg%
Age of the Patient	29		
eGFR	80.75	ml/min	

eGFR calculation based on MDRD guideline 2012

More than 90 ml / min / 1.73 Sqm - Normal eGFR

60-89 ml / min / 1.73 Sqm - Mild decrease in eGFR is common in 30% healthy adults .

Suggest reapt testing in 6 to 12 months.

Exclude kidney disease in those at high risk (Diabetes & Hypertension

30-59 ml / min / 1.73 Sqm - consistent with modrate chronic kidney disease if confirmed over three month .

Consider nephrology referral if progressive deterioration of more than 20 % for Egfr or creatinine.

15 - 29 ml / min / 1.73 Sqm - Consistent with severe chronic kidney disease . Consider nephrology referral

----- End of Report -----

Printed By : RIYA

Checked By  
JAY

DR. BHAVINI KAMDAR  
MD (PATH) MUM

- BORIVALI CENTRE** 1ST FLR., YOGI AVENUE, YOGI NAGAR, BORIVALI (W), MUMBAI - 400092. • TEL.: 2899 6565 / 2899 1376 • MOB.: 90222 39301
- KANDIVALI CENTRE** MAHAVIR SURYADARSHAN SOC., SATYANAGAR RD., MAHAVIR NAGAR, KANDIVALI (W), MUMBAI - 67. • TEL.: 2868 0090 / 6522 6565 / 2869 7808 • MOB.: 90220 54458
- KANDIVALI CENTRE** SHOP NO. 44/49, EMP 71, EVERSHINE MILLENNIUM PARADISE, THAKUR VILLAGE, 120 FEET ROAD, KANDIVALI (E) MUMBAI - 400101. • TE.: 2885 7171 / 89288 41541
- DAHISAR CENTRE** NILANGI APARTMENT, KANDERPADA JUNCTION, DAHISAR (W), MUMBAI - 400068. • TEL.: 2893 3427 • MOB.: 90220 58504
- GORAI CENTRE** VICTORY HEIGHTS, GORAI MAIN ROAD, OPP. SUVIDYA SCHOOL, BORIVALI (W), MUMBAI - 400092. • TEL.: 2869 6556 • MOB.: 90224 80354 / 72080 02565
- GOREGAON CENTRE** M.G. ROAD, NEAR JAIN MANDIR, GOREGAON (W), MUMBAI - 400062. • Tel.: 2873 3030 / 2873 3131 • MOB.: 93213 83806

Website : [www.healthcarediag.com](http://www.healthcarediag.com) • E-mail : [healthcare.medicals@gmail.com](mailto:healthcare.medicals@gmail.com)

"Home Visit Facility Call On 76667 66307"

- COMPU. PATHOLOGY • ALLERGY TESTING
- DIGITAL WHOLE BODY X-RAYS
- DIGITAL 3D SONOGRAPHY
- DIGITAL WHOLE BODY COLOUR DOPPLER
- DIGITAL 2-D ECHO WITH COLOUR DOPPLER
- E.C.G. • LUNG FUNCTION TEST
- MAMMOGRAPHY & BONE MINERAL DENSITOMETRY

- COMPUTERISED STRESS TEST
- DENTAL
- ADVANCED DENTISTRY
- PHYSIOTHERAPY
- AUDIOMETRY & SPEECH THERAPY
- FULL BODY HEALTH CHECK-UPS
- CORPORATE HEALTH CHECKUPS



# HEALTHCARE

MEDICAL CENTRE & DIAGNOSTICS

Patient's Name : MRS GEETIKA PRIYA  
 Referred By Dr : MEDIWHEEL  
 Sex : FEMALE Age : 29 Years  
 Collected At : GOREGAON MAIN BRANCH

Lab No. : LCA7869 \*LCA7869\*  
 Reg. Date : 07-Mar-2024 9:36 am  
 Report Date : 07-Mar-2024 6:20 pm  
 Print Date : 09-Mar-2024 12:54 pm

## BLOOD GROUP

TEST	RESULT
Blood Group	'O'
Rh Factor	Positive

----- End of Report -----

Printed By : RIYA

Checked By  
 JAY

DR. BHAVINI KAMDAR  
 MD (PATH) MUM

- BORIVALI CENTRE** 1ST FLR., YOGI AVENUE, YOGI NAGAR, BORIVALI (W), MUMBAI - 400092. • TEL.: 2899 6565 / 2899 1376 • MOB.: 90222 39301
- KANDIVALI CENTRE** MAHAVIR SURYADARSHAN SOC., SATYANAGAR RD., MAHAVIR NAGAR, KANDIVALI (W), MUMBAI - 67. • TEL.: 2868 0090 / 6522 6565 / 2869 7808 • MOB.: 90220 54458
- KANDIVALI CENTRE** SHOP NO. 44/49, EMP 71, EVERSHINE MILLENNIUM PARADISE, THAKUR VILLAGE, 120 FEET ROAD, KANDIVALI (E) MUMBAI - 400101. • TE.: 2885 7171 / 89288 41541
- DAHISAR CENTRE** NILANGI APARTMENT, KANDERPADA JUNCTION, DAHISAR (W), MUMBAI - 400068. • TEL.: 2893 3427 • MOB.: 90220 58504
- GORAI CENTRE** VICTORY HEIGHTS, GORAI MAIN ROAD, OPP. SUVIDYA SCHOOL, BORIVALI (W), MUMBAI - 400092. • TEL.: 2869 6556 • MOB.: 90224 80354 / 72080 02565
- GOREGAON CENTRE** M.G. ROAD, NEAR JAIN MANDIR, GOREGAON (W), MUMBAI - 400062. • Tel.: 2873 3030 / 2873 3131 • MOB.: 93213 83806

Website : [www.healthcarediag.com](http://www.healthcarediag.com) • E-mail : [healthcare.medicals@gmail.com](mailto:healthcare.medicals@gmail.com)  
 "Home Visit Facility Call On 76667 66307"

- COMPU. PATHOLOGY • ALLERGY TESTING
- DIGITAL WHOLE BODY X-RAYS
- DIGITAL 3D SONOGRAPHY
- DIGITAL WHOLE BODY COLOUR DOPPLER
- DIGITAL 2-D ECHO WITH COLOUR DOPPLER
- E.C.G. • LUNG FUNCTION TEST
- MAMMOGRAPHY & BONE MINERAL DENSITOMETRY

- COMPUTERISED STRESS TEST
- DENTAL
- ADVANCED DENTISTRY
- PHYSIOTHERAPY
- AUDIOMETRY & SPEECH THERAPY
- FULL BODY HEALTH CHECK-UPS
- CORPORATE HEALTH CHECKUPS



# HEALTHCARE

MEDICAL CENTRE & DIAGNOSTICS

**Patient's Name** : MRS GEETIKA PRIYA  
**Referred By Dr** : MEDIWHEEL  
**Sex** : FEMALE Age : 29 Years  
**Collected At** : GOREGAON MAIN BRANCH

**Lab No.** : LCA7869 \*LCA7869\*  
**Reg. Date** : 07-Mar-2024 9:36 am  
**Report Date** : 07-Mar-2024 2:24 pm  
**Print Date** : 09-Mar-2024 12:54 pm

## BLOOD SUGAR REPORT

TEST	RESULT	UNITS	NORMAL VALUES
BLOOD SUGAR FASTING	101.7	mg/dL	Normal: 70-110 mg/dL Impaired Fasting Glucose(IFG): 110 -125 Diabetes mellitus: >= 126 (on more than one occasion)
BLOOD SUGAR (Post prandial)	123.1	mg/dl	Normal: 70-140 mg/dL Impaired Tolerance: 140-199 Diabetes mellitus: >= 200 (on more than one occasion)
URINE SUGAR (Post prandial)	Absent		

Method: GOD - POD Enzymatic on Erba EM 200 Random access analyser

**Comment:**

Blood suagr values are known to be affected by several factors like food, stress and medication. So all discrepant results should be confirmed with repeat sample collection.

----- End of Report -----

Printed By : RIYA

Checked By  
JAY

DR. BHAVINI KAMDAR  
MD (PATH) MUM

- BORIVALI CENTRE** 1ST FLR., YOGI AVENUE, YOGI NAGAR, BORIVALI (W), MUMBAI - 400092. • TEL.: 2899 6565 / 2899 1376 • MOB.: 90222 39301
- KANDIVALI CENTRE** MAHAVIR SURYADARSHAN SOC., SATYANAGAR RD., MAHAVIR NAGAR, KANDIVALI (W), MUMBAI - 67. • TEL.: 2868 0090 / 6522 6565 / 2869 7808 • MOB.: 90220 54458
- KANDIVALI CENTRE** SHOP NO. 44/49, EMP 71, EVERSHINE MILLENNIUM PARADISE, THAKUR VILLAGE, 120 FEET ROAD, KANDIVALI (E) MUMBAI - 400101. • TE.: 2885 7171 / 89288 41541
- DAHISAR CENTRE** NILANGI APARTMENT, KANDERPADA JUNCTION, DAHISAR (W), MUMBAI - 400068. • TEL.: 2893 3427 • MOB.: 90229 58504
- GORAI CENTRE** VICTORY HEIGHTS, GORAI MAIN ROAD, OPP. SUVIDYA SCHOOL, BORIVALI (W), MUMBAI - 400092. • TEL.: 2869 6556 • MOB.: 90224 80354 / 72080 02565
- GOREGAON CENTRE** M.G. ROAD, NEAR JAIN MANDIR, GOREGAON (W), MUMBAI - 400062. • Tel.: 2873 3030 / 2873 3131 • MOB.: 93213 83806

Website : [www.healthcarediag.com](http://www.healthcarediag.com) • E-mail : [healthcare.medicals@gmail.com](mailto:healthcare.medicals@gmail.com)  
**"Home Visit Facility Call On 76667 66307"**

- COMPU. PATHOLOGY • ALLERGY TESTING
- DIGITAL WHOLE BODY X-RAYS
- DIGITAL 3D SONOGRAPHY
- DIGITAL WHOLE BODY COLOUR DOPPLER
- DIGITAL 2-D ECHO WITH COLOUR DOPPLER
- E.C.G. • LUNG FUNCTION TEST
- MAMMOGRAPHY & BONE MINERAL DENSITOMETRY

- COMPUTERISED STRESS TEST
- DENTAL
- ADVANCED DENTISTRY
- PHYSIOTHERAPY
- AUDIOMETRY & SPEECH THERAPY
- FULL BODY HEALTH CHECK-UPS
- CORPORATE HEALTH CHECKUPS



# HEALTHCARE

MEDICAL CENTRE & DIAGNOSTICS

**Patient's Name** : MRS GEETIKA PRIYA  
**Referred By Dr** : MEDIWHEEL  
**Sex** : FEMALE Age : 29 Years  
**Collected At** : GOREGAON MAIN BRANCH

**Lab No.** : LCA7869 \*LCA7869\*  
**Reg. Date** : 07-Mar-2024 9:36 am  
**Report Date** : 07-Mar-2024 5:15 pm  
**Print Date** : 09-Mar-2024 12:54 pm

## COMPLETE BLOOD COUNT

TEST	RESULT	UNITS	NORMAL VALUES
Haemoglobin	12.1	gm %	Female : 11.5 - 14.5 gm%
Erythrocytes ( Total RBCs)	4.33	mill. / cmm	Female : 3.8 - 5.2 mill. / cmm
PCV	38	%	Female : 32 - 47 %
MCV	87.80	fl	80- 96 fl
MCH	28.00	pg	27 - 32 pg
MCHC	<b>31.90</b>	gm%	32 - 37 gm%
RDW	14.5	%	12 - 14.5
<u>TOTAL WBC COUNT</u>			
TOTAL WBC COUNT	7090	/ cumm	4,000 - 11,000
<u>DIFFERENTIAL COUNT</u>			
Neutrophils	59	%	40 - 75
Lymphocytes	36	%	20 - 40
Eosinophils	02	%	0 - 6
Monocytes	03	%	2 - 8
Platelet count	150000	Lacs/cmm	150000-450000
<u>PERIPHERAL SMEAR</u>			
RBC Morphology	Normocytic Normochromic		
WBC Morphology	Normal		
Platelets Morphology	Megaplatelets Seen		
ESR (westergren's method)	20	mm/hr	Male: 0 - 10 mm Female: 0 - 20 mm

----- End of Report -----

Printed By : RIYA

Checked By  
JAY

DR. BHAVINI KAMDAR  
MD (PATH) MUM

- BORIVALI CENTRE** 1ST FLR., YOGI AVENUE, YOGI NAGAR, BORIVALI (W), MUMBAI - 400092. • TEL.: 2899 6565 / 2899 1376 • MOB.: 90222 39301
- KANDIVALI CENTRE** MAHAVIR SURYADARSHAN SOC., SATYANAGAR RD., MAHAVIR NAGAR, KANDIVALI (W), MUMBAI - 67. • TEL.: 2868 0090 / 6522 6565 / 2869 7808 • MOB.: 90220 54458
- KANDIVALI CENTRE** SHOP NO. 44/49, EMP 71, EVERSHINE MILLENNIUM PARADISE, THAKUR VILLAGE, 120 FEET ROAD, KANDIVALI (E) MUMBAI - 400101. • TE.: 2885 7171 / 89288 41541
- DAHISAR CENTRE** NILANGI APARTMENT, KANDERPADA JUNCTION, DAHISAR (W), MUMBAI - 400068. • TEL.: 2893 3427 • MOB.: 90229 58504
- GORAI CENTRE** VICTORY HEIGHTS, GORAI MAIN ROAD, OPP. SUVIDYA SCHOOL, BORIVALI (W), MUMBAI - 400092. • TEL.: 2869 6556 • MOB.: 90224 80354 / 72080 02565
- GOREGAON CENTRE** M.G. ROAD, NEAR JAIN MANDIR, GOREGAON (W), MUMBAI - 400062. • Tel.: 2873 3030 / 2873 3131 • MOB.: 93213 83806

Website : [www.healthcarediag.com](http://www.healthcarediag.com) • E-mail : [healthcare.medicals@gmail.com](mailto:healthcare.medicals@gmail.com)  
**"Home Visit Facility Call On 76667 66307"**

- COMPU. PATHOLOGY • ALLERGY TESTING
- DIGITAL WHOLE BODY X-RAYS
- DIGITAL 3D SONOGRAPHY
- DIGITAL WHOLE BODY COLOUR DOPPLER
- DIGITAL 2-D ECHO WITH COLOUR DOPPLER
- E.C.G. • LUNG FUNCTION TEST
- MAMMOGRAPHY & BONE MINERAL DENSITOMETRY

- COMPUTERISED STRESS TEST
- DENTAL
- ADVANCED DENTISTRY
- PHYSIOTHERAPY
- AUDIOMETRY & SPEECH THERAPY
- FULL BODY HEALTH CHECK-UPS
- CORPORATE HEALTH CHECKUPS



# HEALTHCARE

MEDICAL CENTRE & DIAGNOSTICS

**Patient's Name** : MRS GEETIKA PRIYA  
**Referred By Dr** : MEDIWHEEL  
**Sex** : FEMALE Age : 29 Years  
**Collected At** : GOREGAON MAIN BRANCH

**Lab No.** : LCA7869 \*LCA7869\*  
**Reg. Date** : 07-Mar-2024 9:36 am  
**Report Date** : 07-Mar-2024 5:43 pm  
**Print Date** : 09-Mar-2024 12:54 pm

## GLYCOSYLATED HAEMOGLOBIN (HbA1c)

TEST	RESULT	UNITS	NORMAL VALUES
HBA1C	4.9	%	4 - 5.7 %
ESTIMATED AVERAGE GLUCOSE	93.93		
METHOD : NEPHELOMETRY			

### DIAGNOSTIC CRITERIA FOR DIABETES:

Normal: Less than 5.7%  
 Impaired glucose tolerance: 5.8% to 6.4%  
 Diabetes: 6.5% or more

### CONTROL CRITERIA IN DIABETICS:

Optimal control: 7.0% or less  
 Fair control: 7.0% to 8.0%  
 Poor control: More than 8.0%

### Comment :

HbA1c values should not used in diagnosis of Diabetes Mellitus and are marker of glycaemic control in known cases of Diabetes Mellitus.

----- End of Report -----

\* RECHECKED & CONFIRMED

Printed By : RIYA

Checked By

JAY

DR. BHAVINI KAMDAR

MD (PATH) MUM

- BORIVALI CENTRE** 1ST FLR., YOGI AVENUE, YOGI NAGAR, BORIVALI (W), MUMBAI - 400092. • TEL.: 2899 6565 / 2899 1376 • MOB.: 90222 39301
- KANDIVALI CENTRE** MAHAVIR SURYADARSHAN SOC., SATYANAGAR RD., MAHAVIR NAGAR, KANDIVALI (W), MUMBAI - 67. • TEL.: 2868 0090 / 6522 6565 / 2869 7808 • MOB.: 90220 54458
- KANDIVALI CENTRE** SHOP NO. 44/49, EMP 71, EVERSHINE MILLENNIUM PARADISE, THAKUR VILLAGE, 120 FEET ROAD, KANDIVALI (E) MUMBAI - 400101. • TE.: 2885 7171 / 89288 41541
- DAHISAR CENTRE** NILANGI APARTMENT, KANDERPADA JUNCTION, DAHISAR (W), MUMBAI - 400068. • TEL.: 2893 3427 • MOB.: 90220 58504
- GORAI CENTRE** VICTORY HEIGHTS, GORAI MAIN ROAD, OPP. SUVIDYA SCHOOL, BORIVALI (W), MUMBAI - 400092. • TEL.: 2869 6556 • MOB.: 90224 80354 / 72080 02565
- GOREGAON CENTRE** M.G. ROAD, NEAR JAIN MANDIR, GOREGAON (W), MUMBAI - 400062. • Tel.: 2873 3030 / 2873 3131 • MOB.: 93213 83806

Website : [www.healthcarediag.com](http://www.healthcarediag.com) • E-mail : [healthcare.medicals@gmail.com](mailto:healthcare.medicals@gmail.com)

"Home Visit Facility Call On 76667 66307"

- COMPU. PATHOLOGY • ALLERGY TESTING
- DIGITAL WHOLE BODY X-RAYS
- DIGITAL 3D SONOGRAPHY
- DIGITAL WHOLE BODY COLOUR DOPPLER
- DIGITAL 2-D ECHO WITH COLOUR DOPPLER
- E.C.G. • LUNG FUNCTION TEST
- MAMMOGRAPHY & BONE MINERAL DENSITOMETRY

- COMPUTERISED STRESS TEST
- DENTAL
- ADVANCED DENTISTRY
- PHYSIOTHERAPY
- AUDIOMETRY & SPEECH THERAPY
- FULL BODY HEALTH CHECK-UPS
- CORPORATE HEALTH CHECKUPS



# HEALTHCARE

MEDICAL CENTRE & DIAGNOSTICS

**Patient's Name** : MRS GEETIKA PRIYA  
**Referred By Dr** : MEDIWHEEL  
**Sex** : FEMALE Age : 29 Years  
**Collected At** : GOREGAON MAIN BRANCH

**Lab No.** : LCA7869 \*LCA7869\*  
**Reg. Date** : 07-Mar-2024 9:36 am  
**Report Date** : 07-Mar-2024 2:24 pm  
**Print Date** : 09-Mar-2024 12:54 pm

## LIPID PROFILE

TEST	RESULT	UNITS	NORMAL VALUES
SR. CHOLESTEROL	157	mg / dl	Desirable: < 200 mg/dl Borderline High: 200-239 mg/dl High: >= 240 mg/dl
SR. TRIGLYCERIDES	176.8	mg / dl	Normal: < 150 mg/dl Borderline High: 150-199 mg/dl High: 200-499 mg/dl Very High: >= 500 mg/dl
HDL CHOLESTEROL	56.4	mg / dl	35.3 - 79.5 mg / dl
VLDL	35.36	mg / dl	6 - 38 mg / dl
LDL CHOLESTEROL	65.24	mg / dl	Optimal: < 100 mg/dl Near Optimal: 100-129 mg/dl Borderline high: 130-159 mg/dl High: 160-189 mg/dl Very High: >= 190 mg/dl
CHOLESTEROL / HDL	2.78		< 5
LDL / HDL	1.16		< 3.5

NOTE: Reference Interval as per National Cholesterol Education Program (NCEP) Adult Treatment Panel III Report.  
 Lower HDL values are associated with increased risk of atherosclerosis. Cholesterol/HDL  
 Ratio below 5.1 is statistically associated with decreased incidence of heart disease.

----- End of Report -----

Printed By : RIYA

Checked By  
JAY

DR. BHAVINI KAMDAR  
MD (PATH) MUM

- BORIVALI CENTRE** 1ST FLR., YOGI AVENUE, YOGI NAGAR, BORIVALI (W), MUMBAI - 400092. • TEL.: 2899 6565 / 2899 1376 • MOB.: 90222 39301
- KANDIVALI CENTRE** MAHAVIR SURYADARSHAN SOC., SATYANAGAR RD., MAHAVIR NAGAR, KANDIVALI (W), MUMBAI - 67. • TEL.: 2868 0090 / 6522 6565 / 2869 7808 • MOB.: 90220 54458
- KANDIVALI CENTRE** SHOP NO. 44/49, EMP 71, EVERSHINE MILLENNIUM PARADISE, THAKUR VILLAGE, 120 FEET ROAD, KANDIVALI (E) MUMBAI - 400101. • TE.: 2885 7171 / 89288 41541
- DAHISAR CENTRE** NILANGI APARTMENT, KANDERPADA JUNCTION, DAHISAR (W), MUMBAI - 400068. • TEL.: 2893 3427 • MOB.: 90229 58504
- GORAI CENTRE** VICTORY HEIGHTS, GORAI MAIN ROAD, OPP: SUVIDYA SCHOOL, BORIVALI (W), MUMBAI - 400092. • TEL.: 2869 6556 • MOB.: 90224 80354 / 72080 02565
- GOREGAON CENTRE** M.G. ROAD, NEAR JAIN MANDIR, GOREGAON (W), MUMBAI - 400062. • Tel.: 2873 3030 / 2873 3131 • MOB.: 93213 83806

Website : [www.healthcarediag.com](http://www.healthcarediag.com) • E-mail : [healthcare.medicals@gmail.com](mailto:healthcare.medicals@gmail.com)  
 "Home Visit Facility Call On 76667 66307"

- COMPU. PATHOLOGY • ALLERGY TESTING
- DIGITAL WHOLE BODY X-RAYS
- DIGITAL 3D SONOGRAPHY
- DIGITAL WHOLE BODY COLOUR DOPPLER
- DIGITAL 2-D ECHO WITH COLOUR DOPPLER
- E.C.G. • LUNG FUNCTION TEST
- MAMMOGRAPHY & BONE MINERAL DENSITOMETRY

- COMPUTERISED STRESS TEST
- DENTAL
- ADVANCED DENTISTRY
- PHYSIOTHERAPY
- AUDIOMETRY & SPEECH THERAPY
- FULL BODY HEALTH CHECK-UPS
- CORPORATE HEALTH CHECKUPS



# HEALTHCARE

MEDICAL CENTRE & DIAGNOSTICS

**Patient's Name** : MRS GEETIKA PRIYA  
**Referred By Dr** : MEDIWHEEL  
**Sex** : FEMALE Age : 29 Years  
**Collected At** : GOREGAON MAIN BRANCH

**Lab No.** : LCA7869 \*LCA7869\*  
**Reg. Date** : 07-Mar-2024 9:36 am  
**Report Date** : 07-Mar-2024 2:24 pm  
**Print Date** : 09-Mar-2024 12:54 pm

## LIVER FUNCTION TEST

TEST	RESULT	UNITS	NORMAL VALUES
Bilirubin Total	0.29	mg / dl	0 - 1.0 mg / dl
Bilirubin Direct	0.18	mg / dl	0 - 0.4 mg / dl
Bilirubin Indirect	0.11	mg/dl	UPTO 0.8 mg / dl
S.G.P.T.	20.00	U / L	Up to 45 U / L
S.G.O.T.	10.20	U / L	Up to 46 U / L
Alkaline Phosphatase	92.00	U/l	4 - 15 Years: 54 - 369 U/l 20 - 59 Years: 42 - 98 U/l > 60 Years: 53 - 141 U/l
Total Proteins	7.06	gm / dl	6.4 - 8.3 gm / dl
Albumin	4.18	gm / dl	3.5 - 5.2 gm / dl
Globulin	2.88	mg/dl	2 - 3.5 mg / dl
A / G Ratio	1.45		1.0- 2.3
GGT	19.6	IU/L	55 IU/L

----- End of Report -----

Printed By : RIYA

Checked By  
JAY

DR. BHAVINI KAMDAR  
MD (PATH) MUM

- BORIVALI CENTRE** 1ST FLR., YOGI AVENUE, YOGI NAGAR, BORIVALI (W), MUMBAI - 400092. • TEL.: 2899 6565 / 2899 1376 • MOB.: 90222 39301
- KANDIVALI CENTRE** MAHAVIR SURYADARSHAN SOC., SATYANAGAR RD., MAHAVIR NAGAR, KANDIVALI (W), MUMBAI - 67. • TEL.: 2868 0090 / 6522 6565 / 2869 7808 • MOB.: 90220 54458
- KANDIVALI CENTRE** SHOP NO. 44/49, EMP 71, EVERSHINE MILLENNIUM PARADISE, THAKUR VILLAGE, 120 FEET ROAD, KANDIVALI (E) MUMBAI - 400101. • TE.: 2885 7171 / 89288 41541
- DAHISAR CENTRE** NILANGI APARTMENT, KANDERPADA JUNCTION, DAHISAR (W), MUMBAI - 400068. • TEL.: 2893 3427 • MOB.: 90220 58504
- GORAI CENTRE** VICTORY HEIGHTS, GORAI MAIN ROAD, OPP. SUVIDYA SCHOOL, BORIVALI (W), MUMBAI - 400092. • TEL.: 2869 6556 • MOB.: 90224 80354 / 72080 02565
- GOREGAON CENTRE** M.G. ROAD, NEAR JAIN MANDIR, GOREGAON (W), MUMBAI - 400062. • Tel.: 2873 3030 / 2873 3131 • MOB.: 93213 83806

Website : [www.healthcarediag.com](http://www.healthcarediag.com) • E-mail : [healthcare.medicals@gmail.com](mailto:healthcare.medicals@gmail.com)  
 "Home Visit Facility Call On 76667 66307"



**Patient's Name** : MRS GEETIKA PRIYA  
**Referred By Dr** : MEDIWHEEL  
**Sex** : FEMALE Age : 29 Years  
**Collected At** : GOREGAON MAIN BRANCH

**Lab No.** : LCA7869 \*LCA7869\*  
**Reg. Date** : 07-Mar-2024 9:36 am  
**Report Date** : 07-Mar-2024 5:29 pm  
**Print Date** : 09-Mar-2024 12:54 pm

## T3 T4 TSH

TEST	RESULT	UNITS	NORMAL VALUES
T3 [ Tri - iodothyronine ]	112.05	ng/dl	35 to 193 ng/dl HYPOTHYROID : Less than 35 ng/dl HYPERTHYROID : Above 193 ng/dl
T4 [ Thyroxine ]	8.13	ug/dl	: 4.87 to 11.72  µg/dl HYPOTHYROID : Less than 4.87 µg/dl HYPERTHYROID : Above 11.72 µg/dl
TSH [Thyroid Stimulating Hormone]	2.97	uIU/mL	0.35 - 4.94 Hypothyroid > 15.0 Hyperthyroid : < 0.35 First Trimester : 0.1 - 2.5 Second Trimester : 0.2 - 3.0 Third Trimester : 0.3 - 3.0

METHOD: CLIA

Interpretation :

1. TSH results between 4.5 to 15 show considerable physiologic & seasonal variation, suggest clinical correlation or repeat testing with fresh sample.
2. TSH values may be transiently altered because of non thyroidal illness like severe infections, liver disease, renal and heart failure , severe burns , trauma and surgery etc.
3. Drugs that decrease TSH values e.g:L dropa, Glucocorticoid Drugs that increase TSH values e.g Iodine,Lithium,Amiodarone.
- 4.Total T3 & T4 Values may also be altered in other conditions due to changes in serum proteins or binding sites Pregnancy. Drugs (Androgens,Estrogens. O C Pills,Phenytoin). Nephrosis etc. In such cases Free T3 and Free T4 give corrected values.

----- End of Report -----

Printed By : RIYA

Checked By  
JAY

DR. BHAVINI KAMDAR  
MD (PATH) MUM



- COMPU. PATHOLOGY • ALLERGY TESTING
- DIGITAL WHOLE BODY X-RAYS
- DIGITAL 3D SONOGRAPHY
- DIGITAL WHOLE BODY COLOUR DOPPLER
- DIGITAL 2-D ECHO WITH COLOUR DOPPLER
- E.C.G. • LUNG FUNCTION TEST
- MAMMOGRAPHY & BONE MINERAL DENSITOMETRY

- COMPUTERISED STRESS TEST
- DENTAL
- ADVANCED DENTISTRY
- PHYSIOTHERAPY
- AUDIOMETRY & SPEECH THERAPY
- FULL BODY HEALTH CHECK-UPS
- CORPORATE HEALTH CHECKUPS



# HEALTHCARE

MEDICAL CENTRE & DIAGNOSTICS

**Patient's Name** : MRS GEETIKA PRIYA  
**Referred By Dr** : MEDIWHEEL  
**Sex** : FEMALE Age : 29 Years  
**Collected At** : GOREGAON MAIN BRANCH

**Lab No.** : LCA7869 \*LCA7869\*  
**Reg. Date** : 07-Mar-2024 9:36 am  
**Report Date** : 07-Mar-2024 3:47 pm  
**Print Date** : 09-Mar-2024 12:54 pm

## URINE ROUTINE & MICROSCOPY

TEST	RESULT
<u>PHYSICAL EXAMINATION</u>	
Quantity	15 ml
Colour	Pale yellow
Appearance	Slightly Hazy
Deposit	Absent
pH	Acidic (5.0)
Specific Gravity	1.015
<u>CHEMICAL EXAMINATION</u>	
Proteins	Absent
Sugar	Absent
Ketone	Absent
Occult Blood	Absent
Bile Pigment	Absent
Bile Salts	Absent
Urobilinogen	Normal
<u>MICROSCOPIC EXAMINATION OF CENTRIFUGED DEPOSIT</u>	
Red Blood Cells	Absent
Pus Cells	1-2/ hpf
Epithelial Cells	1-2/ hpf
Casts	Not seen
Crystals	Not seen
Yeast	Not seen
Bacteria	Absent

----- End of Report -----

Printed By : RIYA

Checked By  
JAY

DR. BHAVINI KAMDAR  
MD (PATH) MUM

- BORIVALI CENTRE** 1ST FLR., YOGI AVENUE, YOGI NAGAR, BORIVALI (W), MUMBAI - 400092. • TEL.: 2899 6565 / 2899 1376 • MOB.: 90222 39301
- KANDIVALI CENTRE** MAHAVIR SURYADARSHAN SOC., SATYANAGAR RD., MAHAVIR NAGAR, KANDIVALI (W), MUMBAI - 67. • TEL.: 2868 0090 / 6522 6565 / 2869 7808 • MOB.: 90220 54458
- KANDIVALI CENTRE** SHOP NO. 44/49, EMP 71, EVERSHINE MILLENNIUM PARADISE, THAKUR VILLAGE, 120 FEET ROAD, KANDIVALI (E) MUMBAI - 400101. • TE.: 2885 7171 / 89288 41541
- DAHISAR CENTRE** NILANGI APARTMENT, KANDERPADA JUNCTION, DAHISAR (W), MUMBAI - 400068. • TEL.: 2893 3427 • MOB.: 90220 58504
- GORAI CENTRE** VICTORY HEIGHTS, GORAI MAIN ROAD, OPP. SUVIDYA SCHOOL, BORIVALI (W), MUMBAI - 400092. • TEL.: 2809 6556 • MOB.: 90224 80354 / 72080 02565
- GOREGAON CENTRE** M.G. ROAD, NEAR JAIN MANDIR, GOREGAON (W), MUMBAI - 400062. • Tel.: 2873 3030 / 2873 3131 • MOB.: 93213 83806

Website : [www.healthcarediag.com](http://www.healthcarediag.com) • E-mail : [healthcare.medicals@gmail.com](mailto:healthcare.medicals@gmail.com)  
 "Home Visit Facility Call On 76667 66307"

**Please note the following health check-up booking summary on 07/03/2024**

1 message

Customer Care :Mediwheel : New Delhi <customercare@mediwheel.in>  
To: "healthcare.medicals@gmail.com" <healthcare.medicals@gmail.com>

Wed, Mar 6, 2024 at 7:23 PM

Member Name	Member Age	Mobile	Package Name
Geetika Priya	29 year	8818889136	Mediwheel Full Body Health Checkup Female Below 40
MR. MISHRA AMAN	32 year	8818889136	Mediwheel Full Body Health Checkup Male Below 40

Thanks & Regards



Arcofemi Health Care Ltd. | F-701 A, Lado Sarai, Mehrauli | New Delhi - 110 030

Ph No. 011-41195959

Email : customercare@mediwheel.in; | Web: www.mediwheel.in

प्रति,

समन्वयक,  
Mediwheel (Arcofemi Healthcare Limited)  
हेल्पलाइन नंबर: 011-41195959

महोदय/ महोदया,

विषय: बैंक ऑफ़ बड़ोदा के कर्मचारियों के लिए वार्षिक स्वास्थ्य जांच।

हम आपको सूचित करना चाहते हैं कि हमारे कर्मचारी की पत्नी/पति जिनके विवरण निम्नानुसार हैं हमारे करार के अनुसार आपके द्वारा उपलब्ध कराई गई कैशलेस वार्षिक स्वास्थ्य जांच सुविधा का लाभ लेना चाहते हैं।

स्वास्थ्य जांच लाभार्थी के विवरण	
नाम	GEETIKA PRIYA
जन्म की तारीख	01-01-1995
कर्मचारी की पत्नी/पति के स्वास्थ्य जांच की प्रस्तावित तारीख	07-03-2024
बुकिंग संदर्भ सं.	23M185257100096752S
पत्नी/पति के विवरण	
कर्मचारी का नाम	MR. MISHRA AMAN
कर्मचारी की क.कू.संख्या	185257
कर्मचारी का पद	REGIONAL WEALTH MANAGER
कर्मचारी के कार्य का स्थान	MUMBAI,RO MUMBAI WEST
कर्मचारी के जन्म की तारीख	09-07-1991

यह अनुमोदन/ संस्तुति पत्र तभी वैध माना जाएगा जब इसे बैंक ऑफ़ बड़ोदा के कर्मचारी आईडी कार्ड की प्रति के साथ प्रस्तुत किया जाएगा। यह अनुमोदन पत्र दिनांक **05-03-2024** से **31-03-2024** तक मान्य है। इस पत्र के साथ किए जाने वाले चिकित्सा जांच की सूची अनुलग्नक के रूप में दी गई है। कृपया नोट करें कि उक्त स्वास्थ्य जांच हमारी टाई-अप व्यवस्था के अनुसार कैशलेस सुविधा है। हम अनुरोध करते हैं कि आप हमारे कर्मचारी के पत्नी/पति की स्वास्थ्य जांच संबंधी आवश्यकताओं पर उचित कार्रवाई करें तथा इस संबंध में अपनी सर्वोच्च प्राथमिकता तथा सर्वोत्तम संसाधन उपलब्ध कराएं। उपर्युक्त सारणी में दी गई कर्मचारी कूट संख्या एवं बुकिंग संदर्भ संख्या का उल्लेख अनिवार्य रूप से इनवॉइस में किया जाना चाहिए।

हम इस संबंध में आपके सहयोग की अपेक्षा करते हैं।

भवदीय,

हस्ता/-

(मुख्य महाप्रबंधक)

मानव संसाधन प्रबंधन विभाग

बैंक ऑफ़ बड़ोदा

(नोट: यह कंप्यूटर द्वारा जनरेट किया गया पत्र है। हस्ताक्षर की आवश्यकता नहीं है। कृपया किसी भी स्पष्टीकरण के लिए Mediwheel (Arcofemi Healthcare Limited)से संपर्क करें।)



+91 88188 89136 - Aman Mishra

today at 9:33 am



*2*

*Nupur Rai*

**Dr. NUPUR RAI**  
MBBS, DIPLOMA IN CARDIOLOGY (PGDCC)  
Reg. No.. 2018115643

**HEALTHCARE MEDICAL  
CENTRE & DIAGNOSTICS**  
UNNAT NAGAR, I. G. ROAD,  
GOREGAON (W), MUMBAI - 400 072.  
65153030 / 65155050  
8369137826



• COMPI. PATHOLOGY • ALLERGY TESTING  
 • DIGITAL WHOLE BODY X-RAYS  
 • DIGITAL 3D SONOGRAPHY  
 • DIGITAL WHOLE BODY COLOUR DOPPLER  
 • DIGITAL Z-D ECHO WITH COLOUR DOPPLER  
 • E.C.G. • LUNG FUNCTION TEST  
 • MAMMOGRAPHY & BONE MINERAL DENSITOMETRY

• COMPUTERISED STRESS TEST  
 • DENTAL  
 • ADVANCED DENTISTRY  
 • PHYSIOTHERAPY  
 • AUDIOMETRY & SPEECH THERAPY  
 • FULL BODY HEALTH CHECK-UPS  
 • CORPORATE HEALTH CHECKUPS



**HEALTHCARE**

MEDICAL CENTRE & DIAGNOSTICS

NAME	MRS GEETIKA PRIYA		DATE	07/03/2024	
HEIGHT:-	157CMS	WEIGHT:-	65 KGS	AGE	29 YRS
REFERRED BY	MEDIWHEEL		SEX	FEMALE	
<b>PRESENT COMPLAINT:-NIL</b>					
<b>CURRENT MEDICATION:- NIL</b>					
<b>PAST HISTORY :-NIL</b>					
<b>ALLERGY:NIL</b>		<b>BOWEL:- NAD</b>			
<b>APPETITE: GOOD</b>		<b>SLEEP : NAD</b>			
<b>HABITS: NIL</b>		<b>BLADDER:-NAD</b>			
<b>FAMILY HISTORY :-GRAND FATHER HAVING H/O DM FATHER HTN REST NIL</b>					
<b>GENERAL EXAMINATION:</b>					
<b>P: 84/ MIN</b>		<b>BP: 100/72 mm/Hg</b>		<b>ADVICE:-</b> Medication fit Ref. to Gynaecologist Reduce fatty & oily food	
<b>PALLOR: NO</b>		<b>ICTERUS: NO</b>			
<b>OEDEMA: NO</b>		<b>CNS: NAD</b>			
<b>PA: SOFT, NON TENDER</b>					
<b>SKIN: NAD</b>					
<b>OTHERS : NAD</b>					
<b>INVESTIGATION:</b>					
<b>Dr. NUPUR RAI</b>					
MBBS, DIPLOMA IN CARDIOLOGY (PGDCC)					
DR. YOGESH MEDICAL (V.A.P.)					
Reg. No.: 2016115643					

**HEALTHCARE MEDICAL CENTRE & DIAGNOSTICS**  
 UNNAT NAGAR, M. G. ROAD,  
 GOREGAON (W), MUMBAI - 62.

- COMPL. PATHOLOGY • ALLERGY TESTING
- DIGITAL WHOLE BODY X-RAYS
- DIGITAL 3D SONOGRAPHY
- DIGITAL WHOLE BODY COLOUR DOPPLER
- DIGITAL 2-D ECHO WITH COLOUR DOPPLER
- E.C.G. • LUNG FUNCTION TEST
- MAMMOGRAPHY & BONE MINERAL DENSITOMETRY

- COMPUTERISED STRESS TEST
- DENTAL
- ADVANCED DENTISTRY
- PHYSIOTHERAPY
- AUDIOMETRY & SPEECH THERAPY
- FULL BODY HEALTH CHECK-UPS
- CORPORATE HEALTH CHECKUPS



## EYE CHECK UP & COLOUR VISION

NAME- Mrs Geetika Buiya	AGE: 29	SEX: female
REF- MediWheel		
DATE- 07/03/2024		

	RIGHT EYE	LEFT EYE
CORNEA	NORMAL	NORMAL
PUPIL	NORMAL	NORMAL
SCLERA	NORMAL	NORMAL
EYE MOVEMENTS	NORMAL	NORMAL
REFRACTIVE ERROR	Normal	Normal
COLOUR VISION	NORMAL	NORMAL

**HEALTHCARE MEDICAL  
CENTRE & DIAGNOSTICS**  
UNNAT NAGAR, M. G. ROAD,  
GOREGAON (W), MUMBAI - 62.  
65153030 / 65155050

- COMPU. PATHOLOGY • ALLERGY TESTING
- DIGITAL WHOLE BODY X-RAYS
- DIGITAL 3D SONOGRAPHY
- DIGITAL WHOLE BODY COLOUR DOPPLER
- DIGITAL 2-D ECHO WITH COLOUR DOPPLER
- E.C.G. • LUNG FUNCTION TEST
- MAMMOGRAPHY & BONE MINERAL DENSITOMETRY

- COMPUTERISED STRESS TEST
- DENTAL
- ADVANCED DENTISTRY
- PHYSIOTHERAPY
- AUDIOLOGY & SPEECH THERAPY
- FULL BODY HEALTH CHECK-UPS
- CORPORATE HEALTH CHECKUPS



**HEALTHCARE**

MEDICAL CENTRE & DIAGNOSTICS

NAME	MRS GEETIKA PRIYA	DATE	07.03.2024
		AGE	29 YRS
REF. BY DR.	MEDIWHEEL	SEX	FEMALE

## X-RAY CHEST (PAVIEW).

The lungs on either side show equal translucency

The cardiac size is normal.

The pleural spaces are normal.

The domes of the diaphragms are normal in position, and show smooth outline.

Ribs appear normal.

### IMPRESSION :

**NO EVIDENCE OF PULMONARY, PLEURAL OR CARDIAC PATHOLOGY IS NOTED.**

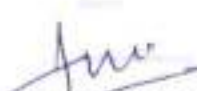
  
**DR. ANIL SAXENA**  
 (Consultant Radiologist)

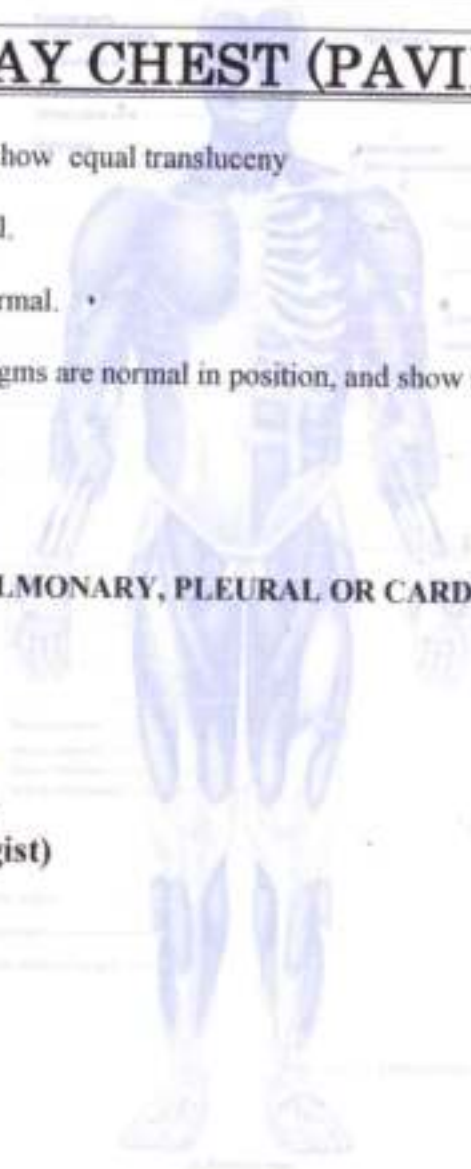

- COMPU. PATHOLOGY • ALLERGY TESTING
- DIGITAL WHOLE BODY X-RAYS
- DIGITAL 3D SONOGRAPHY
- DIGITAL WHOLE BODY COLOUR DOPPLER
- DIGITAL 2-D ECHO WITH COLOUR DOPPLER
- E.C.G. • LUNG FUNCTION TEST
- MAMMOGRAPHY & BONE MINERAL DENSITOMETRY

- COMPUTERISED STRESS TEST
- DENTAL
- ADVANCED DENTISTRY
- PHYSIOTHERAPY
- AUDIOLOGY & SPEECH THERAPY
- FULL BODY HEALTH CHECK-UPS
- CORPORATE HEALTH CHECKUPS



# HEALTHCARE

MEDICAL CENTRE & DIAGNOSTICS

NAME	MRS GEETIKA PRIYA	DATE	07.03.2024
		AGE	29 YRS
REF. BY DR.	MEDIWHEEL	SEX	FEMALE

## REAL TIME SONOGRAPHY OF WHOLE ABDOMEN SHOWS,

### LIVER :

Liver is normal in size showing homogenous parenchymal echotexture. There is no evidence of solid or cystic mass. The Portal vein and the hepatic venous system appears normal..

### Gall bladder :

Gall bladder is partially distended. The gall bladder wall of normal thickness. No evidence of gall stones..

### PANCREAS :

Pancreas is normal in size with smooth margin and homogenous paranchymal echotexture . No e/o focal lesion seen.

### KIDNEYS :

Both kidneys are normal in size and shows homogenous cortical echotexture. Central calyceal echoes appear normal. There is no evidence of hydronephrosis or renal calculus

(a) Right kidney measures: 9.6 x 3.8 cms

(b) Left kidney measures: 9.3 x 4.2 cms.

### SPLEEN :

The spleen is normal in size with homogenous paranchymal echotexture. No focal lesion are seen.

### URINARY BLADDER :

The Urinary bladder is well distended. No evidence of calculus or intraluminal mass seen in the bladder.

### UTERUS :

Uterus is normal and shows homogenous myometrial echopattern. Endometrium lining appears normal. IUCD is seen in situ. A **2.3 x 2.1 cm sized fundal wall subserosal fibroid.**



• COMPU. PATHOLOGY • ALLERGY TESTING  
• DIGITAL WHOLE BODY X-RAYS  
• DIGITAL 3D SONOGRAPHY  
• DIGITAL WHOLE BODY COLOUR DOPPLER  
• DIGITAL 2-D ECHO WITH COLOUR DOPPLER  
• E.C.G. • LUNG FUNCTION TEST  
• MAMMOGRAPHY & BONE MINERAL DENSITOMETRY

• COMPUTERISED STRESS TEST  
• DENTAL  
• ADVANCED DENTISTRY  
• PHYSIOTHERAPY  
• AUDIOMETRY & SPEECH THERAPY  
• FULL BODY HEALTH CHECK-UPS  
• CORPORATE HEALTH CHECKUPS



**HEALTHCARE**

MEDICAL CENTRE & DIAGNOSTICS

**ADNEXA :**

Both ovaries are normal in size and shows homogenous echo pattern.  
No evidence of focal lesion.

No evidence of free fluid.

**IMPRESSION :**  
**Uterine fibroid.**

  
**DR. SHRIKANT BODKE**  
**CONS. RADIOLOGIST.**

Note : Investigations have their limitations. Solitary radiological investigations never confirm the final diagnosis. They only help in diagnosing the disease in correlation to clinical symptoms and other related tests. Further / Follow-up imaging may be needed for confirmation of findings. Patient has been explained in detail about the USG findings measurements and limitations. In case of any typographical error in the report patient is requested to immediately contact the center for rectification, post which the center will not be responsible for any rectification. Please interpret accordingly.

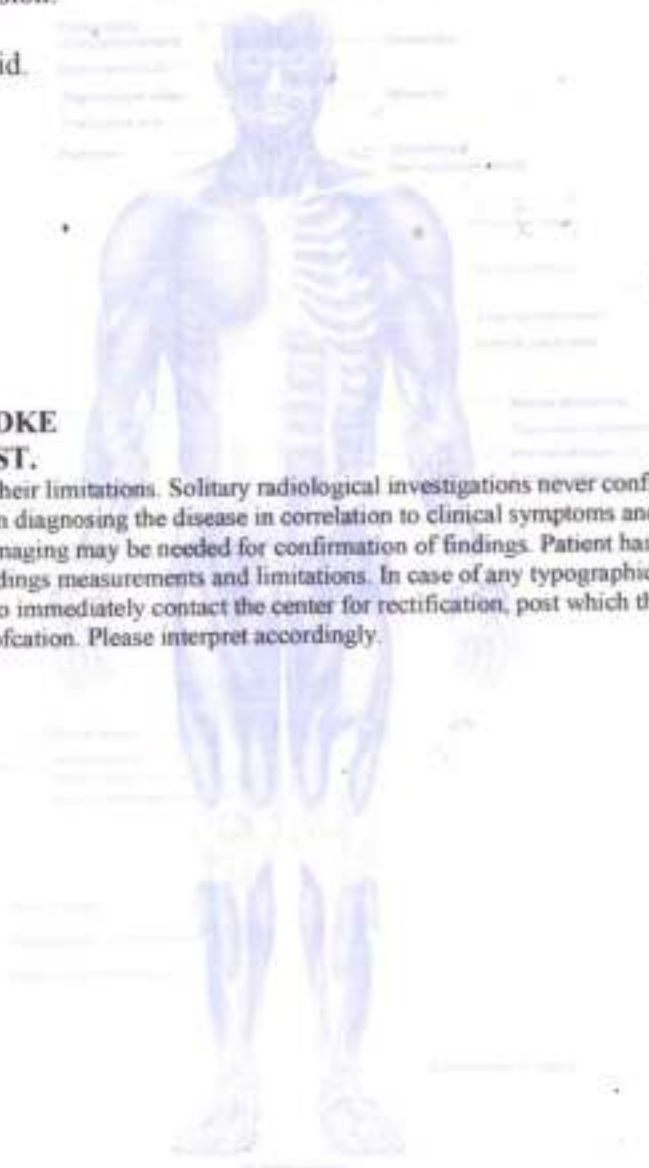

- COMPU. PATHOLOGY
- DIGITAL X-RAY
- DIGITAL SONOGRAPHY
- DIGITAL COLOR DOPPLER
- 2D ECHO CARDIOGRAPHY
- MAMMOGRAPHY & BONE MINERAL DENSITOMETRY ( BMD )

- ECG ■ PFT
- COMPU. TREADMILL TEST
- PHYSIOTHERAPY
- DENTAL
- HEALTH CHECK-UP



MEDICAL CENTRE & DIAGNOSTICS

# ELECTROCARDIOGRAM (ECG)

MRS GEETIKA PRIYA  
ELCA\*869 07-Mar-2024



ECG

PATIENT Mrs. Geetika Priya AGE 29 SEX F  
 REF. BY DR. Mediwheel DATE 07/03/2024

INTERPRETATION : Normal

Dr. Dr. Nupur Rai  
 MBBS, DIPLOMA IN CARDIOLOGY (PGDCC)  
 Reg. No.. 2018115643

HEALTHCARE MEDICAL  
 CENTRE & DIAGNOSTICS  
 UNNAT NAGAR, S. G. ROAD,  
 COREGAON (W), MUMBAI - 62.  
 651030 830513/826  
 830513/826

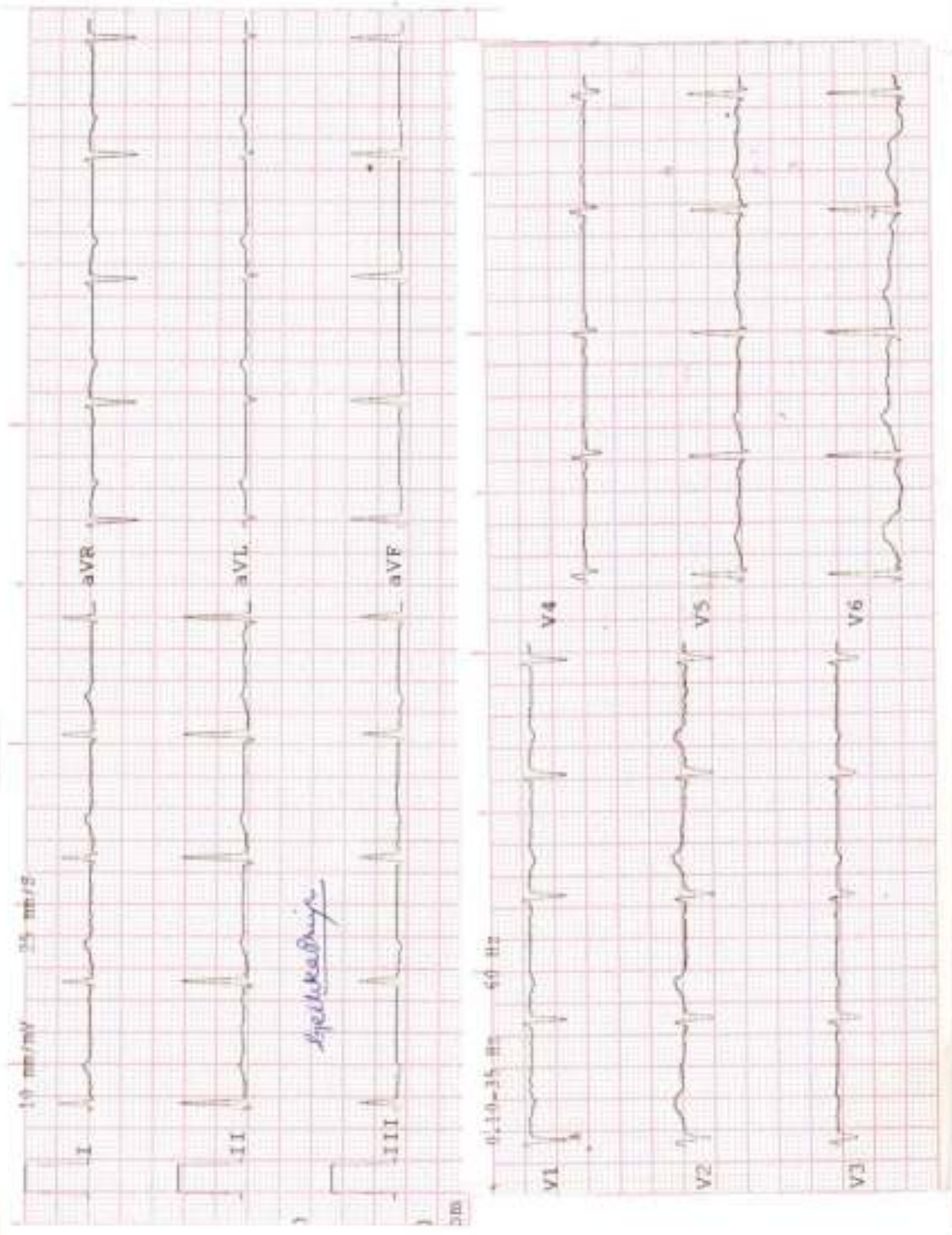

History : \_\_\_\_\_  
B.P. : \_\_\_\_\_  
Drugs : \_\_\_\_\_  
Standard : \_\_\_\_\_  
Auricular Rate : 76 bpm  
Ventricular Rate : \_\_\_\_\_  
Rhythm : 4  
Mechanism : \_\_\_\_\_  
Voltage : \_\_\_\_\_

Axis : \_\_\_\_\_  
P. Waves : \_\_\_\_\_  
PR Interval : \_\_\_\_\_  
Q. Waves : \_\_\_\_\_  
QRS Interval : (2)  
ST Segment : \_\_\_\_\_  
T. Waves : \_\_\_\_\_  
QT Interval : \_\_\_\_\_  
Extra Systoles : \_\_\_\_\_

REMARKS & CONCLUSIONS : lower

- COMPL. PATHOLOGY • ALLERGY TESTING
- DIGITAL WHOLE BODY X-RAYS
- DIGITAL 3D SONOGRAPHY
- DIGITAL WHOLE BODY COLOUR DOPPLER
- DIGITAL 2-D ECHO WITH COLOUR DOPPLER
- E.C.G. • LUNG FUNCTION TEST
- MAMMOGRAPHY & BONE MINERAL DENSITOMETRY

- COMPUTERISED STRESS TEST
- DENTAL
- ADVANCED DENTISTRY
- PHYSIOTHERAPY
- AUDIOMETRY & SPEECH THERAPY
- FULL BODY HEALTH CHECK-UPS
- CORPORATE HEALTH CHECKUPS



**HEALTHCARE**

MEDICAL CENTRE & DIAGNOSTICS

DATE : 07/03/2024

TO,

MediSheel

This is regarding your client Miss/Mrs/Mr. Geetika Baiya

Visited to our centre on 07/03/2024 for

her/his proposed tests. All tests are done as scheduled except

Pending/skipped tests: Stool Examination

Reason: NOT willing

We are canceling / will reschedule it as per her/his convenience.

Thank you.

Geetika Baiya

Client's sign

**HEALTHCARE MEDICAL  
CENTRE & DIAGNOSTICS  
UNNAT NAGAR, M.G. ROAD,  
GOREGAON (W), MUMBAI - 402  
65153030 / 65155030  
8389137826**

**Dr. NUPJIR RAI**  
MBBS, DIPLOMA CARDIOLOGY (PGDCC)  
Reg. No.. 2018115643  
Medical Examiner



Summary

Ref. By : MEERWHEEL  
Medication : NIL  
Objective :

Protocol : BRUCE  
History : NIL

HEALTHCARE MEDICAL CENTRE AND DIAGNOSTICS  
M.G. ROAD, GOREGAON WEST,  
299/MRS GEETIKA PRINIA 29 Yrs/Female 65 Kg/157 Cms  
Date: 07-Mar-2024 11:27:59 AM

Stage	StageTime	PhaseTime	Speed	Grade	METS	H.R.	B.P.	R.P.P.	PVC	Comments
	(Min:Sec)	(Min:Sec)	(kmph)	(%)		(bpm)	(mmHg)	(mmHg)	(/min)	
Supine					1.0	90	100/72	90	-	
Standing					1.0	81	100/72	81	-	
HV					1.0	88	100/72	88	-	
ExStart					1.0	95	100/72	95	-	
Stage 1	3:01	3:02	1.7	10.0	4.7	163	130/80	211	-	
Stage 2	3:01	6:02	2.5	12.0	7.1	157	150/90	235	-	
PeakEx	0:24	6:25	3.4	14.0	7.5	170	155/95	263	-	
Recovery	1:00				0.0	131	148/90	193	-	
Recovery	2:00				0.0	118	130/80	153	-	
Recovery	3:00				0.0	111	110/70	122	-	

Findings :

Exercise Time : 6:24 minutes  
 Max HR attained : 168 bpm 88% of Max Predictable HR 191  
 Max BP : 155/95(mmHg)  
 Workload attained : 7.5 (Fair Effort Tolerance )  
 No significant ST segment changes noted during exercise or recovery.  
 No Angina/Arrhythmia/53/murmur  
 Final Impression : Test is negative for inducible tachoeemia.



**Dr. NUPUR RAI**  
 MBBS, DIPLOMA CARDIOLOGY (PGDCC)  
 Reg. No.. 2018115643

**HEALTHCARE MEDICAL CENTRE & DIAGNOSTICS**  
 UNNAT NAGAR, M.G. ROAD,  
 GOREGAON (W), MUMBAI - 62.  
 65153030 / 65155050  
 8369137826

Advice/Comments :



12 Lead + Comparison

Z99/MRS GEETIKA PRIYA  
29 Yrs/Female  
65 Kg/157 Cms  
Date: 07-Mar-2024 11:27:59 AM

HR: 90 bpm  
METs: 1.0  
BP: 100/72

HEALTHCARE MEDICAL CENTRE AND DIAGNOSTICS

M.G. ROAD, GOREGAON WEST.  
MPHR: 47% of 191  
Speed: 0.0 mph  
Grade: 0.0%

Raw ECG  
BRUCE  
(1.0-100)Hz

Ex Time: 00:32  
RLC: On  
Notch: On

SUPINE  
10.0 mm/mv  
25 mm/Sec.

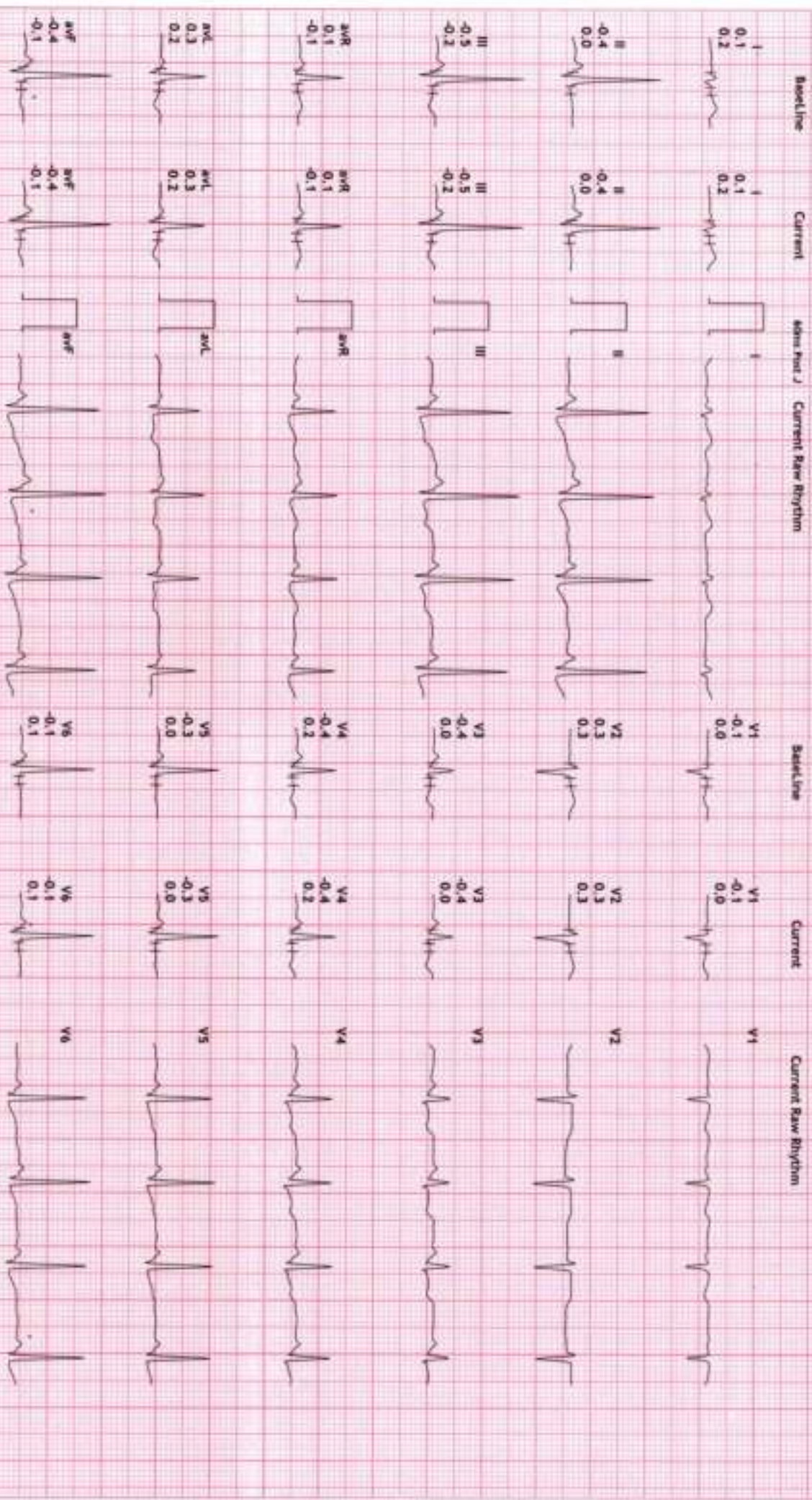

*Geetika Priya*



12 Lead + Comparison

299/NRS GEETIKA PRIYA  
29 Yrs/Female  
65 Kg/157 Cms  
Date: 07-Mar-2024 11:27:59 AM

HR: 81 bpm  
METS: 1.0  
BP: 100/72

HEALTHCARE MEDICAL CENTRE AND DIAGNOSTICS  
M.G.ROAD, GOREGAON WEST.

MPHR-QEC of 191  
Speed: 0.0 mph  
Grade: 0.0%

Raw ECG  
BRUCE  
(1.0-100)Hz

EC Time 00:38  
RLC :On  
Notch :On

STANDING  
10.0 mm/mV  
25 mm/Sec.

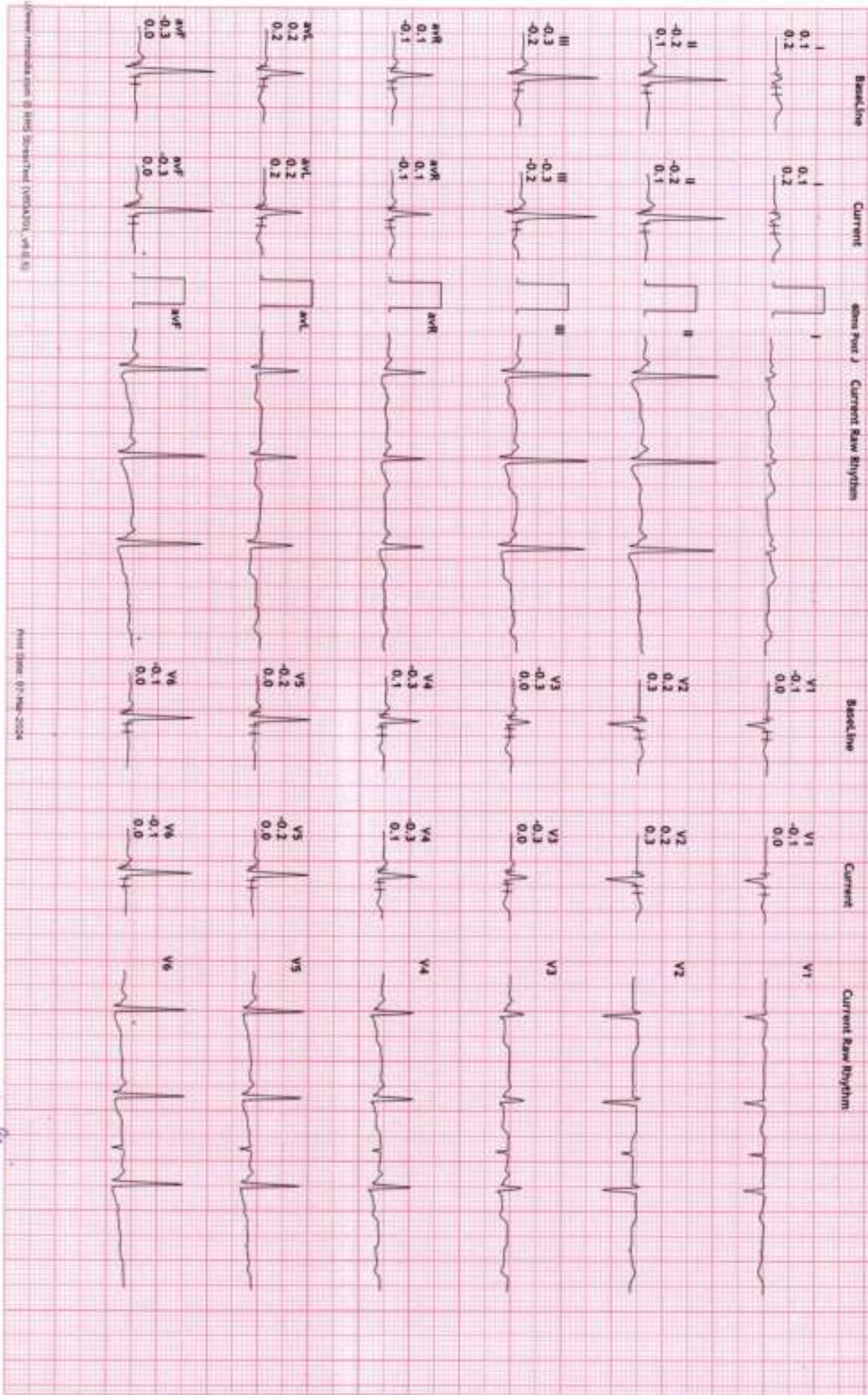

*Geetika Priya*





### 12 Lead + Comparison

Z99/MRS GEETIKA PRIYA  
 29 Yrs/Female  
 65 Kg/157 Cms  
 Date: 07-Mar-2024 11:27:59 AM

HR: 88 bpm  
 METS: 1.0  
 BP: 100/72

### HEALTHCARE MEDICAL CENTRE AND DIAGNOSTICS

M.G. ROAD, GOREGAON WEST,  
 MPRR-46X of 191  
 Speed: 0.0 m/s  
 Grade: 0.0%

Raw ECG  
 BRUCE  
 (1.0-100)HZ

Ex Time 00:51  
 RLC :On  
 HATCH :On

HV  
 10.0 mm/mV  
 25 mm/Sec

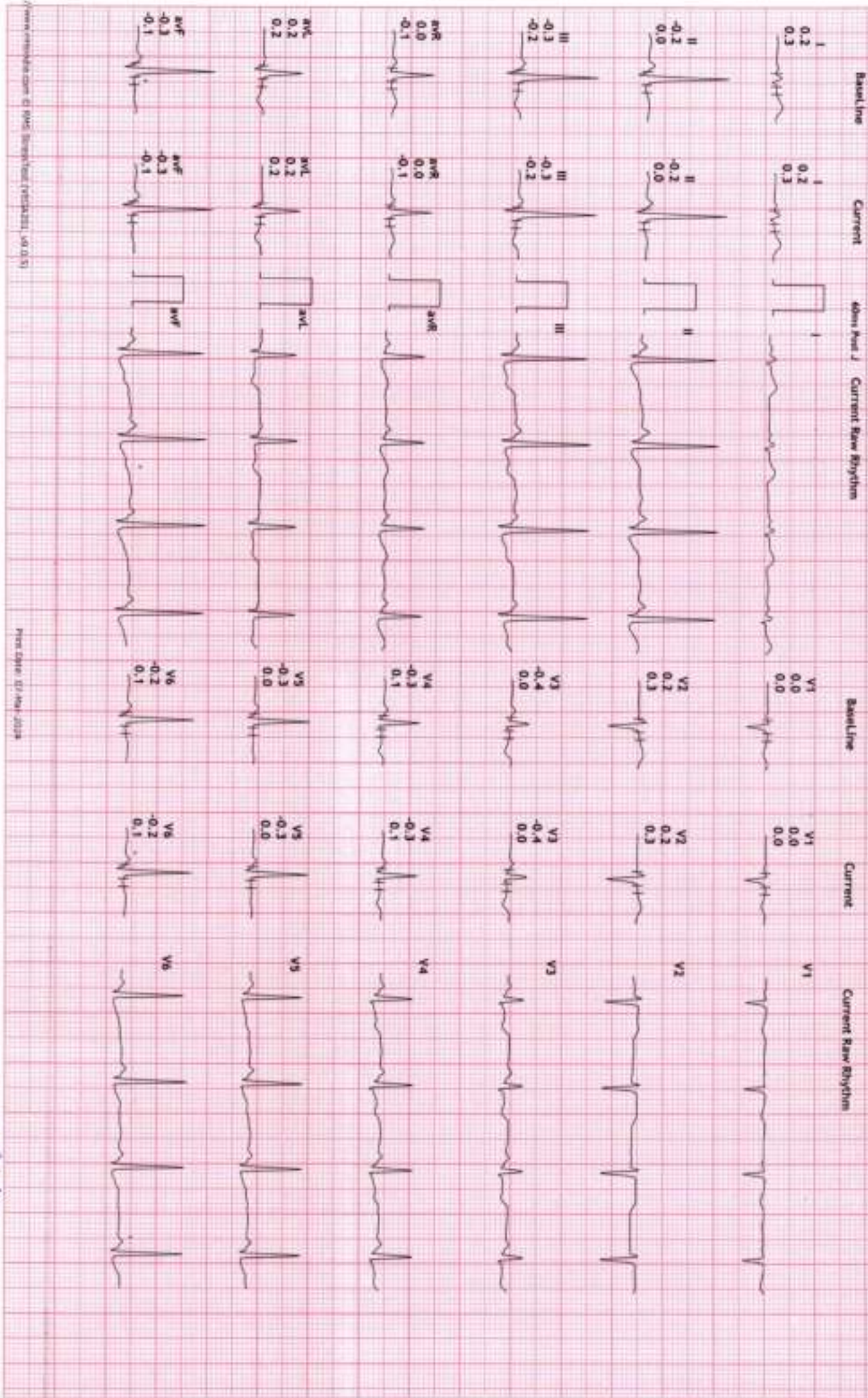

*Geetika Priya*



12 Lead + Comparison

299/NRS GEETIKA PRIYA  
29 Yrs/Female  
65 Kg/157 Cms  
Date: 07-Mar-2024 11:27:59 AM

HR: 95 bpm  
METs: 1.0  
BP: 100/72

HEALTHCARE MEDICAL CENTRE AND DIAGNOSTICS  
M. G. ROAD, GOREGAON WEST.

MPHR: 49% of 191  
Speed: 0.0 mph  
Grade: 0.0%

Raw ECG  
BLUE  
11.0-100/Hz

Ex Time: 00:00  
BLC: On  
Notch: On

ExStart  
10.0 mm/mV  
25 mm/Sec.

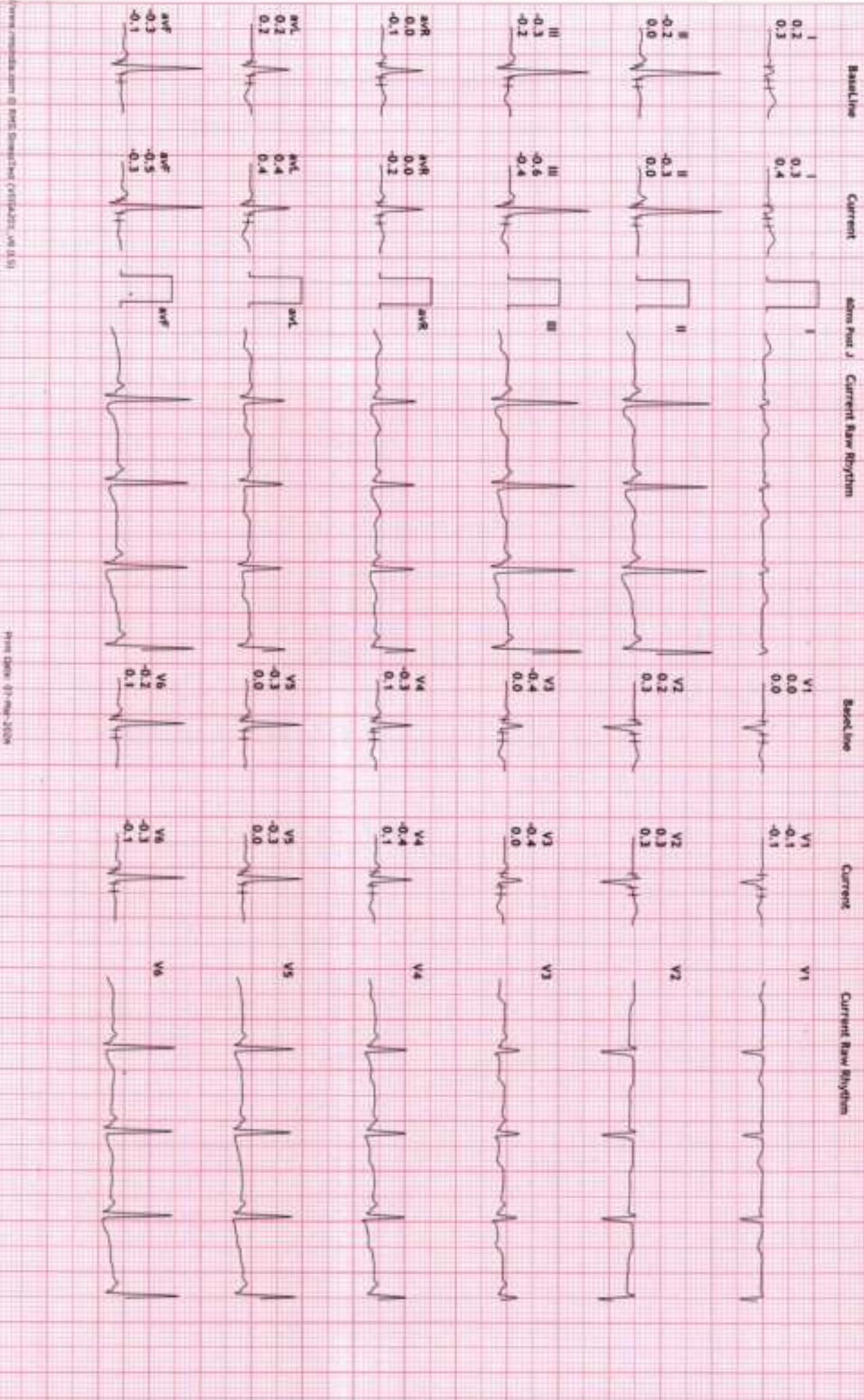

*Geetika Priya*



12 Lead + Comparison

299/MRS GEETIKA PRIYA  
29 Yrs/Female  
65 Kg/157 Cms  
Date: 07-Mar-2024 11:27:59 AM

HRC: 163 bpm  
METs: 4.7  
BP: 130/80

HEALTHCARE MEDICAL CENTRE AND DIAGNOSTICS  
M.G.ROAD, GOREGAON WEST,  
APHR:85% of 191  
Speed: 1.7 mph  
Grade: 10.0%

Raw ECG  
BRUCE  
(1.0-100)Hz

Ex Time 03:00  
BLC :On  
Notch :On

Scale 1 ( 03:00  
10.0 mm/mV  
25 mm/Sec.

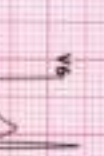
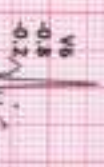
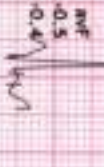
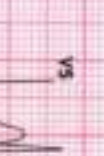
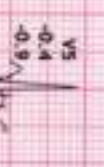
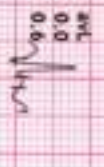
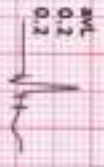
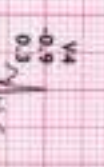
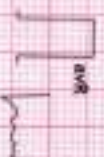
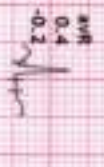
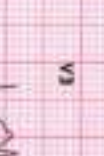
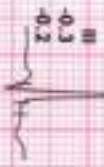
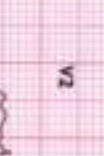
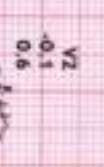
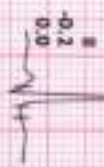
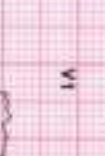
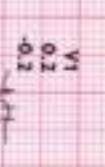

Geetika Dant



12 Lead + Comparison

Z99/MRS GEETIKA PRIYA  
29 Yrs/Female  
65 Kg/157 Cms  
Date: 07-Mar-2024 11:27:59 AM

HR: 157 bpm  
METS: 7.1  
BP: 150/90

HEALTHCARE MEDICAL CENTRE AND DIAGNOSTICS  
M.G. ROAD, GOREGAON WEST,  
MUMBAI-400 072

MPHR: 82% of 191  
Speed: 2.5 mm/s  
Grade: 12.0%

Raw ECG  
BRUCE  
1 (0-100)Hz

Ex Time 06:00  
BLC : On  
Match : On

Stage 2 (03:00  
10.0 mm/mV  
25 mm/Sec.

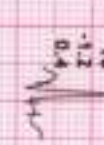
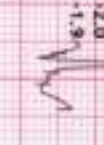
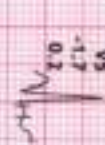
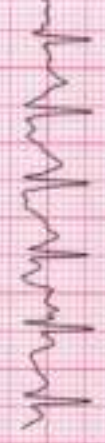
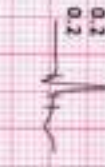
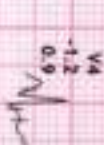
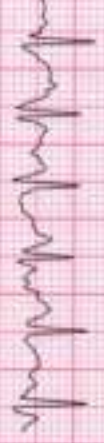
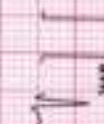
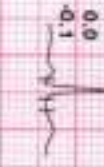
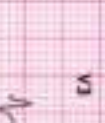
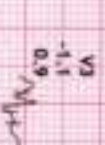
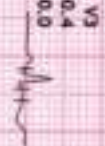
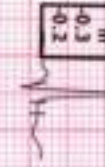
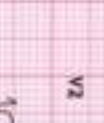
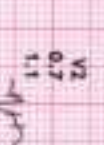
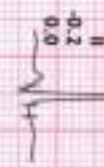
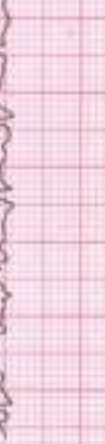
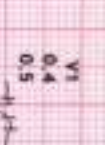
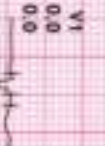
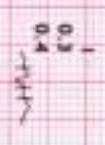
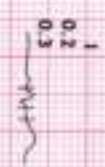

*Geetika Priya*



12 Lead + Comparison

299/MRS GEETIKA PRYA  
29 Yrs/Female  
65 Kg/157 Cms  
Date: 07-Mar-2024 11:27:59 AM

HR: 170 bpm  
METS: 7.5  
BP: 155/95

HEALTHCARE MEDICAL CENTRE AND DIAGNOSTICS  
M.G. ROAD, GOREGAON WEST,  
Mumbai-400072

MHR: 89% of 191  
Speed: 3.4 mph  
Grade: 14.0%

Raw ECG  
BRUCE  
11.0-100/Hz

Ex Time 06:23  
RLC: On  
Notch: On

PeaKE  
10.0 mm/mV  
25 mm/Sec.

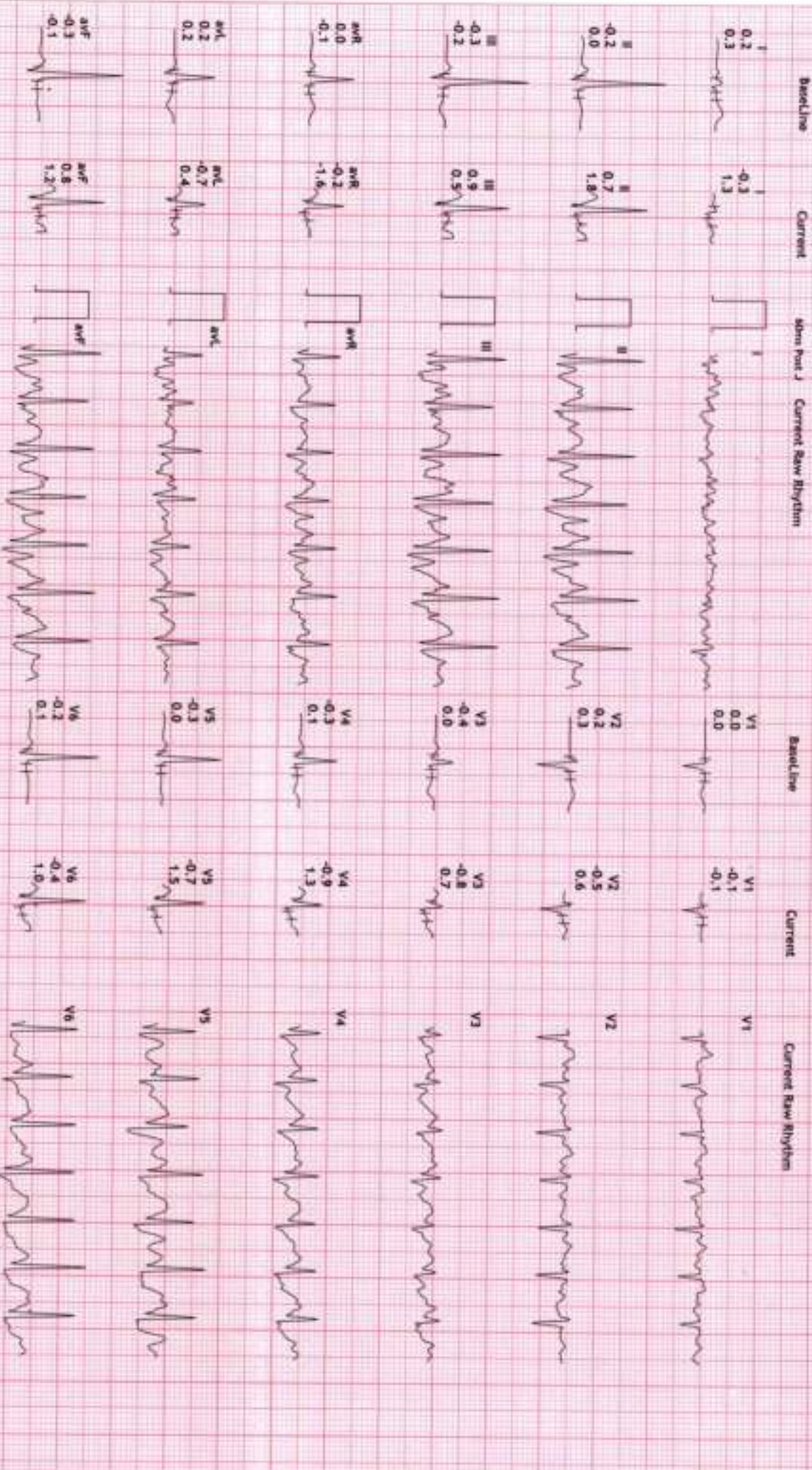

Geetika Prya



12 Lead + Comparison

299/M85 GEETIKA PRIYA  
29 Yrs/Female  
65 Kg/157 Cms  
Date: 07-Mar-2024 11:27:59 AM

HR: 128 bpm  
METS: 1.1  
BP: 148/90

HEALTHCARE MEDICAL CENTRE AND DIAGNOSTICS  
W. G. ROAD, GOREGAON WEST.

MPPR: 67% of 191  
Speed: 0.0 mph  
Grade: 0.0%

Raw ECG  
BRUCE  
(1.0-100)Hz

Ex Time 06:23  
BLC :On  
Notch :On

Recovery : 1.01  
10.0 min/mV  
25 mm/Sec



*Geetika Priya*



12 Lead + Comparison

299/MRS GELTIKA PURVA  
29 Yrs/Female  
65 Kg/157 Cms  
Date: 07-Mar-2024 11:27:59 AM

HR: 120 bpm  
METs: 1.0  
BP: 120/80

HEALTHCARE MEDICAL CENTRE AND DIAGNOSTICS  
M.G.ROAD, GOREGAON WEST.

MPHR: 62% of 191  
Speed: 0.10 mph  
Grade: 0.0%

Raw ECG  
88uEC  
1.0-1000Hz

Ex Time 06:23  
BLC :On  
Notch :On

Recovery : 1.02:  
10.0 mm/mV  
25 mm/Sec.

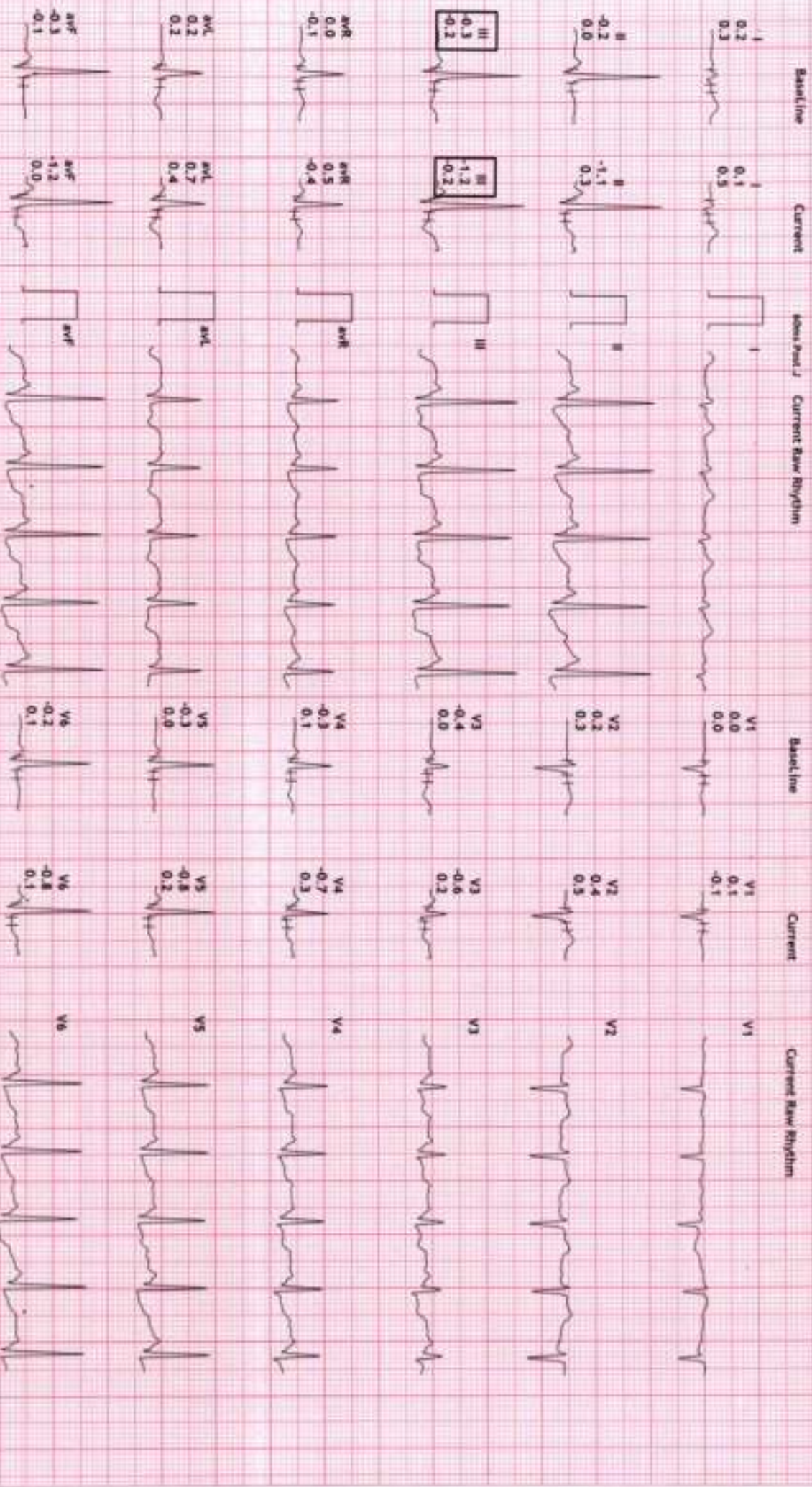

*Radhika Singh*



12 Lead + Comparison

299/MRS GEETIKA PRIYA  
29 Yrs/Female  
65 Kg/157 Cms  
Date: 07-Mar-2024 11:27:59 AM

HR: 110 bpm  
METs: 1.0  
BP: 110/70

HEALTHCARE MEDICAL CENTRE AND DIAGNOSTICS

M.G.ROAD, GOREGAON WEST.

MPHL: 57% of 191  
Speed: 0.0 r/s  
Grade: 0.0%

Raw ECG  
BRUCE  
(1.0-100)Hz

Ex Time 06:23  
BLC :0h  
Mutch :0h

Recovery : 1:03:  
10.0 mm/mV  
25 mm/Sec

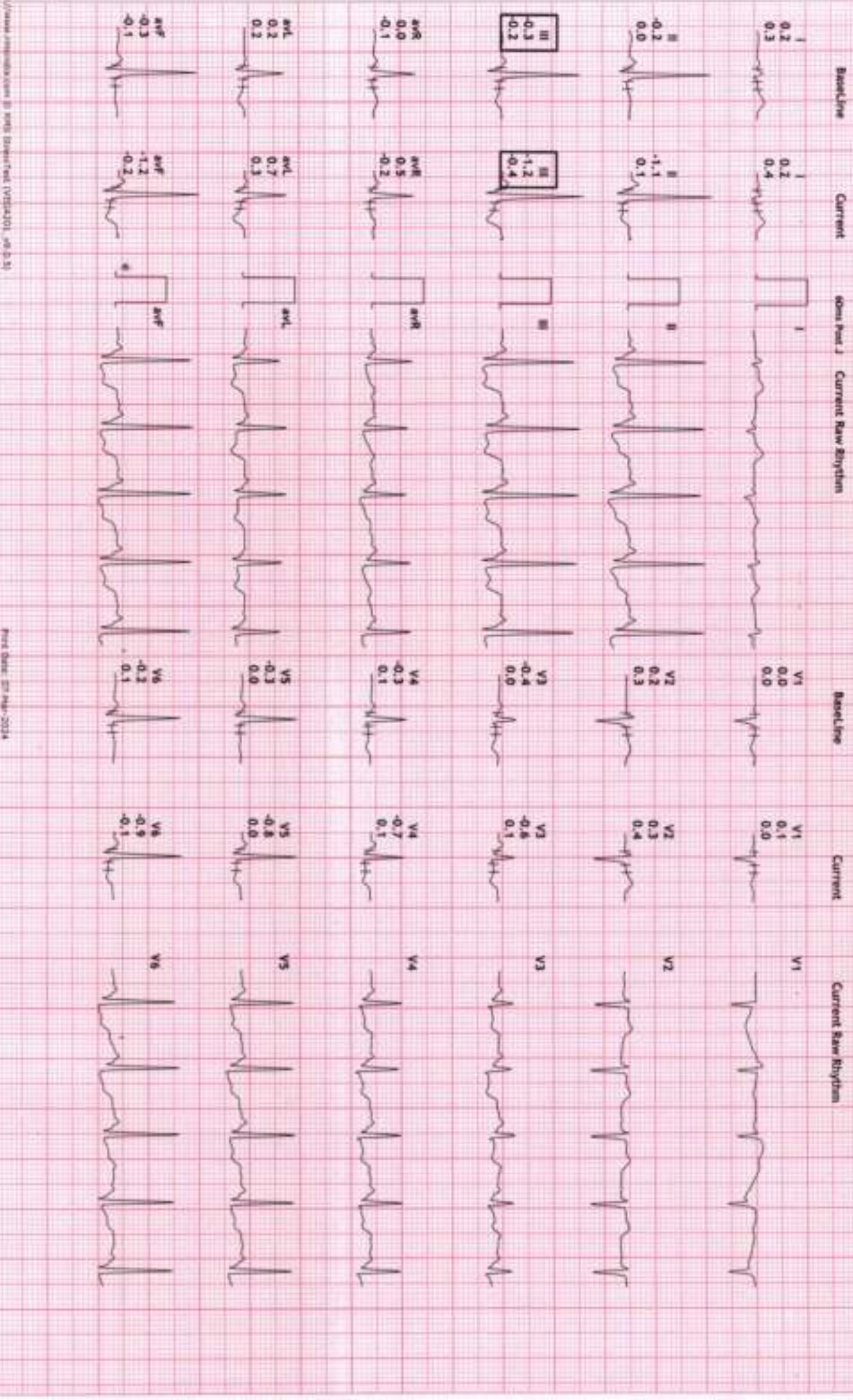

*Geetika Priya*