



info Aakash <info@aakashhospital.com>

**Health Check up Booking Request(bobS5365),Package Code(PKG10000249),Beneficiary Code(60307)**

Mediwheel <santosh@policywheel.com>

Fri, Dec 3, 2021 at 9:10 PM

To: "info@aakashhospital.com" <info@aakashhospital.com>

Cc: Mediwheel CC <customercare@mediwheel.in>, Mediwheel CC <mediwheelwellness@gmail.com>

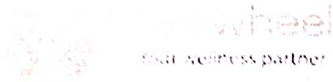

011-41195959

Email:wellness@mediwheel.in

Dear Aakash Hospital,  
City : Delhi Location : New Delhi,

We have received the following request for Health Check up from

Name : Pragya Singh  
Age : 29  
Gender : Female  
Member Relations : Spouse  
Package Name : Mediwheel Metro BOB Full Body Health Checkup Female Below 40  
Package Code : PKG10000249  
User Location : Delhi,NEW DELHI,110001  
Contact Details : 9582028042  
Booking Date : 03-12-2021  
Appointment Date : 11-12-2021

Member Information			
Booked Member Name	Age	Gender	Cost(In INR)
Pragya Singh	29	Female	Cashless
Total amount to be paid			Cashless

Please login to your account to confirm the same. Also you mail us for confirmation

Package Name : Mediwheel Metro BOB Full Body Health Checkup Female Below 40 - Includes (39 )Tests

Tests included in this Package : Ecg, Blood Group & Rh Factor, TSH, X-ray Chest, Stress Test (tmt)/ 2d Echo, Blood Sugar Postprandial, A:g Ratio, Blood Group, Total Cholesterol, Triglycerides, Fasting Blood Sugar, Ultrasound Whole Abdomen , Glycosylated Haemoglobin (hba1c), Hdl, Vldl, Urine Analysis, LDL, Total Protine, General Consultation, Skin/ENT consultation, HDL/ LDL ratio, GGT(Gamma-giutanyl Transferase), Eye Check-up consultation, ALP (ALKALINE PHOSPHATASE), Uric Acid, AST/ALT Ratio, Serum Protein, CBC with ESR, Stool Analysis, Urine Sugar Fasting, Urine Sugar PP, T3, T4, Cholesterol Total / HDL Ratio, BUN, BUN/Creatinine Ratio, Bilirubin Total & Direct and Indirect, Albumin, Globulin



દાંડી સિંઘ ગણિકા  
Bank of Baroda

સહી  
Name **PRAGYA SINGH**  
સંખ્યા નં. & સરકાર  
E.C. No. 124409

સહી  
સહી



સહી  
સહી

સહી

સહી

DR. AMODITA AHUJA  
MBBS, MS (Obs), DNB, FMS  
Consultant Gynaecologist  
DMC No. - 86620





भारत सरकार  
Government of India



प्रगया सिंह  
Pragya Singh  
जन्म तिथि / DOB : 24/10/1992  
महिला / Female

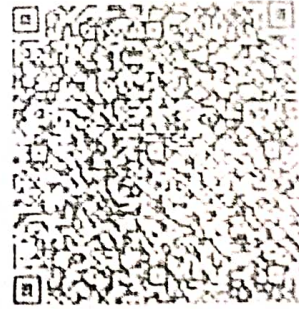

3431 3614 2949

आधार - आम आदमी का अधिकार

DR. AMODITA AHUJA  
MBBS, MS (Obs), DNB, FMAS  
Consultant Gynaecologist  
DMC No. - 86620



DO NOT USE LIFT  
बास जाले की स्थिति में  
लिफ्ट का उपयोग न करें  
USE STAIRS  
सीढ़ियों का उपयोग करें



Personal  
Relationship  
with  
Medical  
Excellence."

DR. AMODITA ANAST  
MBBS, MS (Obs), DNB, FMO  
Consultant Gynaecologist  
DMC No. - 86620

11/12/2021 at 12:07 am



# Aakash Hospital™

Care with Concern

(A unit of Dr. Gaba & Associates Medicare Pvt. Ltd.)



90/43, Malviya Nagar, New Delhi-110017 //011 40501000 (100 Lines), 9871027922  
info@aakashhospital.com, www.aakashhospital.com

Name of patient : <i>Pragya Singh.</i>	Age : <i>29</i>	M/F : <i>female</i>
Address : <i>Mediwheel.</i>		
Consultant : <i>DR. Seema Gupta</i>	Specialty : <i>EYE</i>	Date : <i>11/12/21</i>

Investigations :	Presenting Complaints:	Provisional Diagnosis
<p>Systemic Examination :</p> <ul style="list-style-type: none"> <li>• Followup/Next visit</li> <li>• Diet / Nutrition Explained</li> <li>• Preventive Steps Explained</li> <li>• Prognosis Explained</li> </ul>	<p>Present History :</p> <p>Past History :</p> <p>Family History :</p> <p>H/o any Allergy :</p> <p>Vitals :</p> <p>BP :</p> <p>Pulse :</p> <p>Temp :</p> <p>Pain Scale (0-10)</p> <p>Wt/Ht (if required)</p> <p>Immunization</p>	<p><b>Rx</b></p> <p><i>for routine checkup.</i></p> <p><i>V<sup>n</sup> eye</i> { <i>6/18.</i> <i>6/96.</i></p> <p><i>Ref</i> { <i>-6.0 Dm -0.5 Dmy</i> <i>+180°.</i> <i>→ 6/6.</i></p> <p><i>-5.5 Dm -0.5 Dmy</i> <i>+180°.</i></p> <p><i>[Signature]</i></p> <p>Dr. Seema Gupta MDS, DOMS Sr. Consultant Eye Surgeon DUG Reg. No. - 45002 Ph. No. : +91-9818293877</p>
		Signature : _____ Date/Time : _____



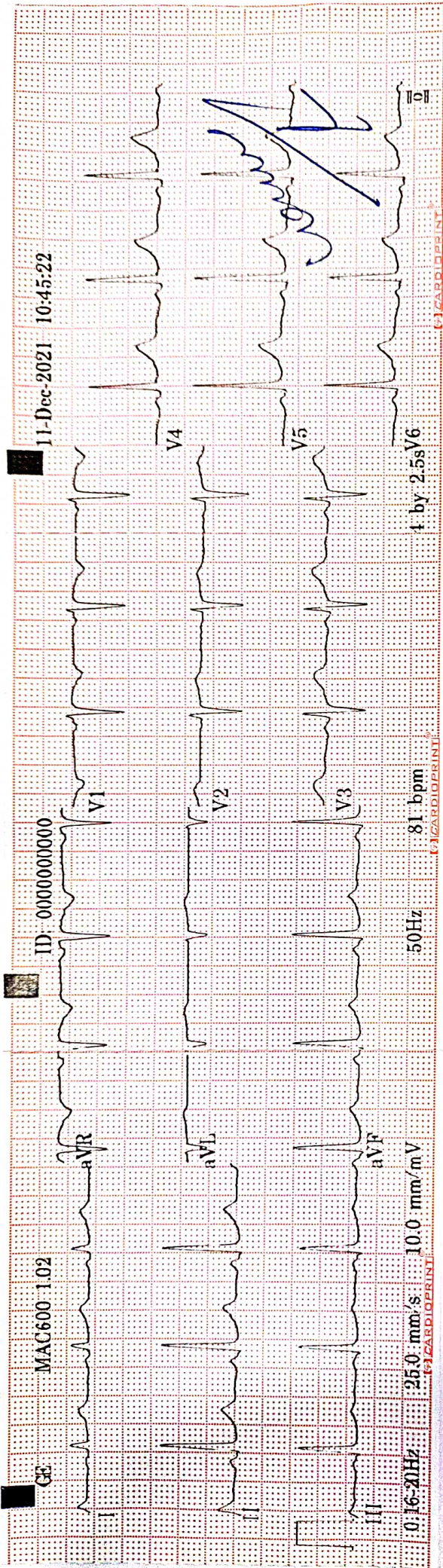

DR. RAHUL TEHAN  
M.B.B.S., MD (MED)  
Consultant Physician Cardiologist

ID: 0000000000	29 years	Female	Vent. rate	81 bpm
			QRS duration	86 ms
			QT/QTc	394/457 ms
			PR interval	120 ms
			P duration	94 ms
			RR interval	740 ms
			P-R-T axes	66 75 48
MAC600 1.02				12SLT v239





# Aakash Hospital™

Care with concern

(A unit of Dr. Gaba & Associates Medicare Pvt. Ltd.)



90/43, Malviya Nagar, New Delhi-110017  
#011 40501000 (100 Lines), 9871027922  
info@aakashhospital.com, www.aakashhospital.com

Name	MRS. PRAGYA	Srl No.	3	Sample Coll.	11/12/2021 21:46:32
Ref. By	SELF	Age	29 Yrs. Female	Report printing	11/12/2021 21:46:00
UHID	BOB	Dep.		Patient Id	2112110003

Test Name	Result	Unit	Normal Value
-----------	--------	------	--------------

## HAEMATOLOGY

BLOOD GROUP ABO	"B"
RH TYPING	POSITIVE

\*\*\*\* End Of Report \*\*\*\*

Dr. MEENA METRE  
MBBS, MD  
CONSULTANT PATHOLOGIST





# Aakash Hospital™

Care with concern

(A unit of Dr. Gaba & Associates Medicare Pvt. Ltd.)



90/43, Malviya Nagar, New Delhi-110017  
#011 40501000 (100 Lines), 9871027922  
info@aakashhospital.com, www.aakashhospital.com

Name	Mrs. PRAGYA	Srl No. 1	Sample Coll.	11/12/202117:19:29
Ref. By	SELF	Age 29 Yrs. Female	Report printing	11/12/202121:40:21
UHID	BOB	Dep. OPD	Patient Id	2112110001

Test Name	Result	Unit	Normal Value
<b><u>COMPLETE HAEMOGRAM</u></b>			
HAEMOGLOBIN (Hb)	14.6	gm/dl	11.5 - 16.5
TOTAL LEUCOCYTE COUNT (TLC)	5,600	/cumm	4000 - 11000
DIFFERENTIAL LEUCOCYTE COUNT (DLC)			
NEUTROPHIL	66	%	40 - 75
LYMPHOCYTE	27	%	20 - 45
EOSINOPHIL	03	%	01 - 06
MONOCYTE	04	%	02 - 10
BASOPHIL	00	%	0.0 - 1.0
ESR (WESTEGREN's METHOD)	12	mm/1st hr.	0 - 20
R B C COUNT	5.06	Millions/cmm	3.8 - 4.8
P.C.V / HAEMATOCRIT	44.0	%	35 - 45
M C V	87.0	fl.	80 - 100
M C H	28.9	Picogram	27.0 - 31.0
M C H C	33.3	gm/dl	33 - 37
PLATELET COUNT	2.17	Lakh/cmm	1.50 - 4.00
RDW	11.7	FL	11.6 - 14.0

\*\*\*\* End Of Report \*\*\*\*

Page 1

Dr. MEENA METRE  
MBBS, MD  
CONSULTANT PATHOLOGIST





# Aakash Hospital™

Care with concern

(A unit of Dr. Gaba & Associates Medicare Pvt. Ltd.)



90/43, Malviya Nagar, New Delhi-110017  
#011 40501000 (100 Lines), 9871027922  
info@aakashhospital.com, www.aakashhospital.com

Name	Mrs. PRAGYA	Srl No.	1	Sample Coll.	11/12/202117:19:29
Ref. By	SELF	Age	29 Yrs. Female	Report printing	11/12/202121:40:23
UHID	BOB	Dep.	OPD	Patient Id	2112110001

Test Name	Result	Unit	Normal Value
-----------	--------	------	--------------

## BIOCHEMISTRY

BLOOD SUGAR FASTING GOD-POD Method	83	mg/dl	70 - 110
BLOOD SUGAR PP GOD-POD Method	124	mg/dl	80 - 140
BLOOD UREA Urease GLDH Method	16.9	mg /dl	15.0 - 45.0
SERUM CREATININE ENZYMATIC Method	0.3	mg%	0.5 - 1.4
BLOOD UREA NITROGEN (BUN)	7.897	mg%	6.0 - 20.0
<u>LIVER FUNCTION TEST (LFT)</u>			
BILIRUBIN TOTAL Diazo Method	0.7	mg/dl	0 - 1.0
CONJUGATED (D. Bilirubin) Diazo Method	0.3	mg/dl	0.00 - 0.25
UNCONJUGATED (I.D. Bilirubin)	0.4	mg/dl	0.00 - 0.70
TOTAL PROTEIN Biuret Method	7.0	gm/dl	6.6 - 8.3
ALBUMIN BCG Method	4.1	gm/dl	3.4 - 4.8
GLOBULIN	2.9	gm/dl	2.3 - 3.5
A/G RATIO	1.4		
SGOT IFCC Method	25	IU/L	0 - 32
SGPT IFCC Method	32	IU/L	0.0 - 33.0





# Aakash Hospital™

Care with concern

(A unit of Dr. Gaba & Associates Medicare Pvt. Ltd.)



90/43, Malviya Nagar, New Delhi-110017  
#011 40501000 (100 Lines), 9871027922  
info@aakashhospital.com, www.aakashhospital.com

Name	Mrs. PRAGYA	Srl No.	1	Sample Coll.	11/12/202117:19:29
Ref. By	SELF	Age	29 Yrs. Female	Report printing	11/12/202121:40:24
UHID	BOB	Dep.	OPD	Patient Id	2112110001

Test Name	Result	Unit	Normal Value
ALKALINE PHOSPHATASE IFCC Method	71	U/L	35.0 - 104.0
GAMMA GT Glupa C Method	22	IU/L	6.0 - 42.0
<b>LIPID PROFILE</b>			
TRIGLYCERIDES GPO-Method	128.9	mg/dL	40.0 - 165.0
TOTAL CHOLESTEROL	160	mg/dL	123.0 - 199.0
H D L CHOLESTEROL DIRECT	65.7	mg/dL	40.0 - 79.4
V L D L	25.78	mg/dL	4.7 - 22.1
L D L CHOLESTEROL CALCULATED	68.52	mg/dL	63.0 - 129.0
TOTAL CHOLESTEROL/HDL RATIO	2.435		0.0 - 4.97
LDL / HDL CHOLESTEROL RATIO	1.043		0.00 - 3.55

#### INTERPRETATION

**TRIGLYCERIDE:-** Level > 250mg/dL is associated with an approximately 2-fold greater risk of coronary vascular disease. Elevation of triglycerides can be seen with obesity, medication, fast less than 12 hrs., alcohol intake, diabetes melitus, and pancreatitis.

**CHOLESTEROL:-** Its fractions and triglycerides are the important plasma lipids in defining cardiovascular risk factors and in the management of cardiovascular disease. Highest acceptable and optimum values of cholesterol values of cholesterol vary with age. Values above 220 mgm/dl are associated with increased risk of CHD regardless of HDL & LDL values.

**HDL-CHOLESTEROL:-** Level <35 mg/dL is associated with an increased risk of coronary vascular disease even in the face of desirable levels of cholesterol and LDL - cholesterol.

**LDL - CHOLESTEROL & TOTAL CHOLESTEROL:-** Levels can be strikingly altered by thyroid, renal and liver disease as well as hereditary factors. Based on total cholesterol, LDL- cholesterol, and total





# Aakash Hospital™

Care with concern

(A unit of Dr. Gaba & Associates Medicare Pvt. Ltd.)



90/43, Malviya Nagar, New Delhi-110017  
#011 40501000 (100 Lines), 9871027922  
info@aakashhospital.com, www.aakashhospital.com

Name	Mrs. PRAGYA	Srl No. 1	Sample Coll.	11/12/202117:19:29
Ref. By	SELF	Age 29 Yrs. Female	Report printing	11/12/202121:40:25
UHID	BOB	Dep. OPD	Patient Id	2112110001

Test Name	Result	Unit	Normal Value
-----------	--------	------	--------------

cholesterol/HDL - cholesterol ratio, patients may be divided into the three risk categories :-

	<u>CHOLESTEROL</u>	<u>LDL-CHOLESTEROL</u>	<u>CHO/HDL RATIO</u>
Acceptable/Low Risk	: < 200 mg/dL	: <130 mg/dL	: < 4.5
Borderline High Risk	: 200-239 mg/dL	: 130-159 mg/dl	: 4.5 - 6.0
High Risk	: > 240 mg /dL	: > 160 mg/dL	: > 6.0

**APO A1 & APO B:-** Recent studies have shown that Apolipoproteins A1 & B might be the best indicators of Coronary Artery Disease risk in an individual. Patients who have normal lipid profile may have abnormal Apo A1 & Apo B values. Ratio of Apo B : Apo A1 is >1 in cases of increased CHD risk.

## URINE EXAMINATION TEST

### PHYSICAL EXAMINATION

QUANTITY	40	ml.	
COLOUR	PALE YELLOW		Pale yellow
TRANSPARENCY	CLEAR		
SPECIFIC GRAVITY	1.005		1.005-1.030
PH	7.0		6.0-7.5

### CHEMICAL EXAMINATION

ALBUMIN	NIL	Nil
REDUCING SUGAR	NIL	Nil
KETON	NIL	





# Aakash Hospital™

Care with concern

(A unit of Dr. Gaba & Associates Medicare Pvt. Ltd.)



90/43, Malviya Nagar, New Delhi-110017  
#011 40501000 (100 Lines), 9871027922  
info@akashhospital.com, www.akashhospital.com

Name	Mrs. PRAGYA	Srl No.	1	Sample Coll.	11/12/2021 17:19:29
Ref. By	SELF	Age	29 Yrs. Female	Report printing	11/12/2021 21:40:26
UHID	BOB	Dep.	OPD	Patient Id	2112110001

Test Name	Result	Unit	Normal Value
LEUCOCYTE	NIL		
NITRITES	NEGATIVE		
BLOOD	NIL		
<b>MICROSCOPIC EXAMINATION</b>			
PUS CELLS	2-3	/HPF	0-5
RBC'S	NIL	/HPF	0-2
CASTS	NIL		Occasional
CRYSTALS	NIL		
EPITHELIAL CELLS	4-6	/HPF	0-3
BACTERIA	NIL		Nil
URINE SUGAR FASTING	NIL		NIL
URINE SUGAR PP	NIL		

\*\*\*\* End Of Report \*\*\*\*

Page 5 of 5

Dr. MEENA METRE  
MBBS, MD  
CONSULTANT PATHOLOGIST





# Aakash Hospital™

Care with concern

(A unit of Dr. Gaba & Associates Medicare Pvt. Ltd.)



90/43, Malviya Nagar, New Delhi-110017  
#011 40501000 (100 Lines), 9871027922  
info@aakashhospital.com, www.aakashhospital.com

PATIENT NAME : MRS. PRAGYA 01

REG No : 3425

UID No : 101481351

REF. BY Dr. : SELF

AGE / SEX : 29 Years / F

REG.DATE/TIME : 11/12/2021

PRINT DATE : 11/12/2021

AREA : SAKET



## BIOCHEMISTRY

<u>Investigation</u>	<u>Result</u>	<u>Unit</u>	<u>Biological Reference Interval</u>
HbA1c WHOLE BLOOD ( HPLC)	5.30	%	4.8 - 5.9

### CLINICAL EVALUATION:

RECOMMENDED DCCT NGSP GUIDELINES FOR HbA1C LEVELS :

Normal 4.8 % - 5.9%

Target for diabetics : < 7 %

Therapeutic action required > 8 %

.....END OF REPORT.....



*Sherry Khanna*

Dr. Sherry Khanna  
DNB(Pathology)  
Head-Lab





# Aakash Hospital™

Care with concern

(A unit of Dr. Gaba & Associates Medicare Pvt. Ltd.)



90/43, Malviya Nagar, New Delhi-110017  
#011 40501000 (100 Lines), 9871027922  
info@aakashhospital.com, www.aakashhospital.com

PATIENT NAME : MRS. PRAGYA 01  
REG No : 3425  
UID No : 101481351  
REF. BY Dr. : SELF  
AGE / SEX : 29 Years / F  
REG.DATE/TIME : 11/12/2021  
PRINT DATE : 11/12/2021  
AREA : SAKET



## HORMONE

<u>Investigation</u>	<u>Result</u>	<u>Unit</u>	<u>Biological Reference Interval</u>
T3 SERUM (CLIA)	1.63	nmol/L	0.92 - 2.79
T4 SERUM (CLIA)	125.00	nmol/L	58.1 - 140.6
TSH SERUM(CLIA)	1.14	uIU/ml	0.35 - 5.5

REFERANCE RANGE FOR Children

1-4 days : 1.00-39.00  
5 days-5 months : 1.7 - 9.1  
5 months - 20 years : 0.70 - 6.40

Remarks :

(1) 4.2 to 15  $\mu$ IU/mL - Correlate clinically as physiological and other factors may falsely elevate TSH level. (2) TSH Values may be transiently altered because of non thyroidal illness. (3) Some drugs may decrease TSH values, e.g., L-dopa, Glucocorticoids. (4) Some drugs may increase TSH values, e.g., Iodine, Lithium, Amiodarone. Abbreviations.

.....END OF REPORT.....



*Sherry Khanna*

Dr. Sherry Khanna  
DNB(Pathology)  
Head-Lab



90/43, Malviya Nagar, New Delhi-110017  
#+91-11-40501000 (100 Lines), 9871027922  
info@aakashhospital.com, www.aakashhospital.com

NAME: MRS PRAGYA SINGH

AGE: 29Y

SEX: FEEMALE

REF.BY: MEDICAL

DATE: 11-12-2021

X RAY NO:24683

### CHEST (PA VIEW)

The diaphragmatic domes have smooth contours, a normal arched shape and occupy a normal position.

The costophrenic angles are clear.

Both lungs are normally aerated and are applied to the chest wall on all sides.

The mediastinum is centered and of normal width.

The cardiac and vascular shadows show a normal configuration.

The thoracic skeleton is symmetrically shaped and the spine is unremarkable.

The soft tissue envelope of chest shows no abnormalities.

**IMP: NORMAL STUDY**



**DR.R.DUGGAL**  
**MD(RADIOLOGY)**  
**DMC-2595**



R

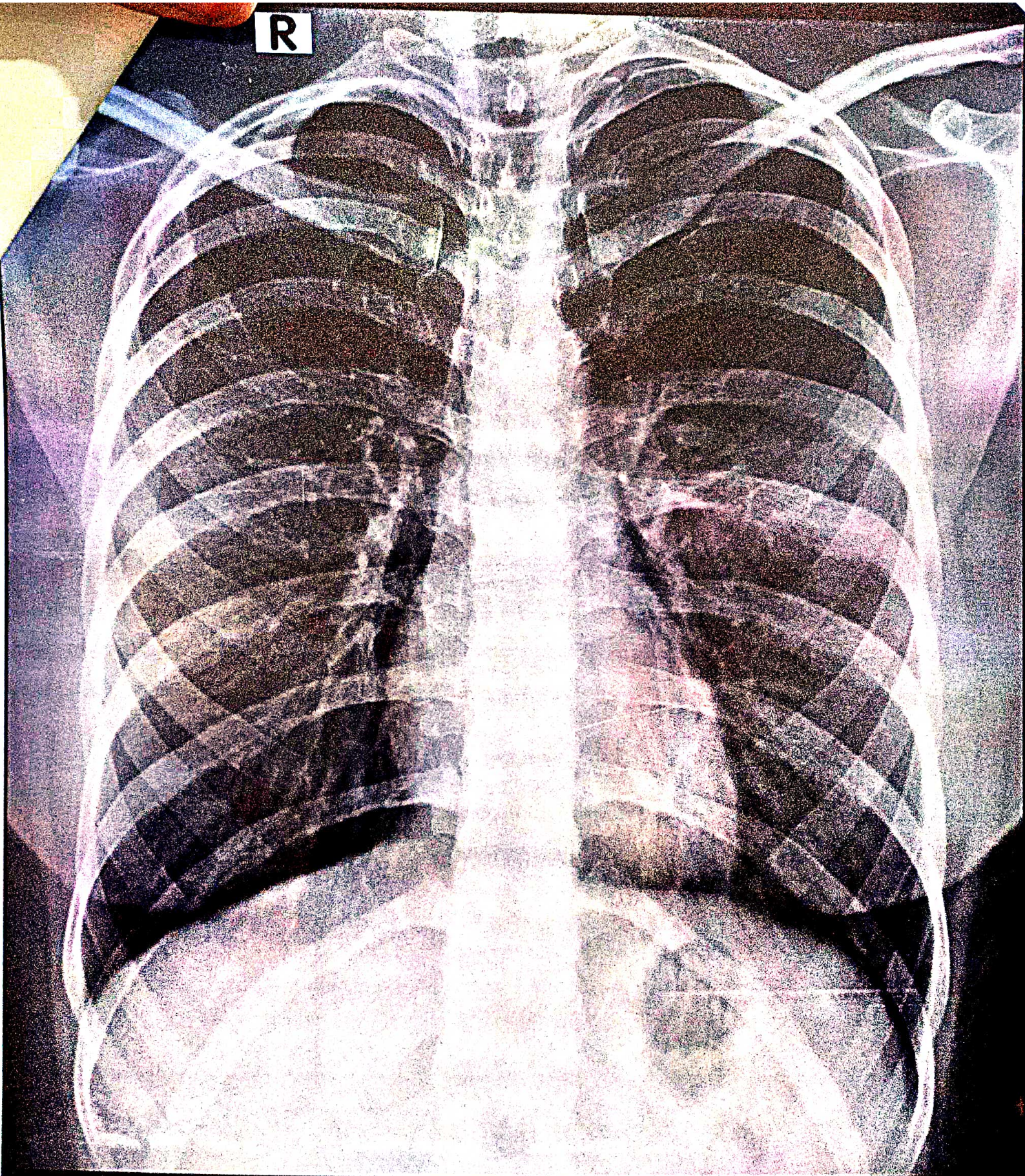

PRAGYA SINGH 29YRS AKH 24683 F 2021-12-11 CHEST PA  
AAKASH HOSPITAL 90/43,MALVIYA NAGAR,PH-40501000 09:58 AM





# Aakash Hospital™

Care with concern

(A unit of Dr. Gaba & Associates Medicare Pvt. Ltd.)



CIN No. U85110DL2004PTC125538

90/43, Malviya Nagar, New Delhi-110017  
#+91-11-40501000 (100 Lines), 9871027922  
info@aakashhospital.com, www.aakashhospital.com

NAME: MS PRAGYA SINGH

AGE: 29 YRS

SEX: FEMALE

REF.BY: MEDICAL

DATE: 11-12-2021

## ULTRASOUND WHOLE ABDOMEN

**LIVER:**-Normal sized. A poorly defined, minimally liquefied with homogenous echotexture. No focal lesion seen. Intra hepatic biliary system not dilated. Intra hepatic veins radicles are normal.

**GALL BLADDER:** - Normal distention. No mass lesion or calculus seen in the lumen. Extra hepatic biliary system is not dilated.

**PANCREAS:** - Normal size and echotexture. No focal lesion seen. Pancreatic duct not dilated.

**SPLEEN:** - Normal size and echotexture. No focal lesion seen. Spleno-portal axis is normal.

**KIDNEYS:** - Both kidneys normally identified in the respective renal fossae. They demonstrate normal size, contour and echo pattern with no evidence of hydronephrosis or calculus seen on either side.

Right kidney measures approx.9.3 cm in the long axis.

Left kidney measures approx.9.7 cm in the long axis.

**URINARY BLADDER:** - Moderately distended. No calculus or diverticulum's seen. Walls are normal. Both UV Junctions are normal.

**UTERUS:** - Retroverted, normal size demonstrating normal endometrial echo complex and even echo-textured myometrium.

**OVARIES:** - Normally visualized.

Retroperitoneum does not show any abnormally enlarged lymph nodes. No pleural effusion or ascites seen. Bowel loops are unremarkable. Both iliac fossae are normal.

**IMP: NORMAL STUDY**

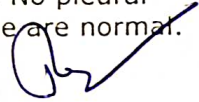
  
**DR.R.DUGGAL**  
**MD(RADIOLOGY)**  
**DMC-2595**



# AAKASH HOSPITAL, MALVIYA NAGAR

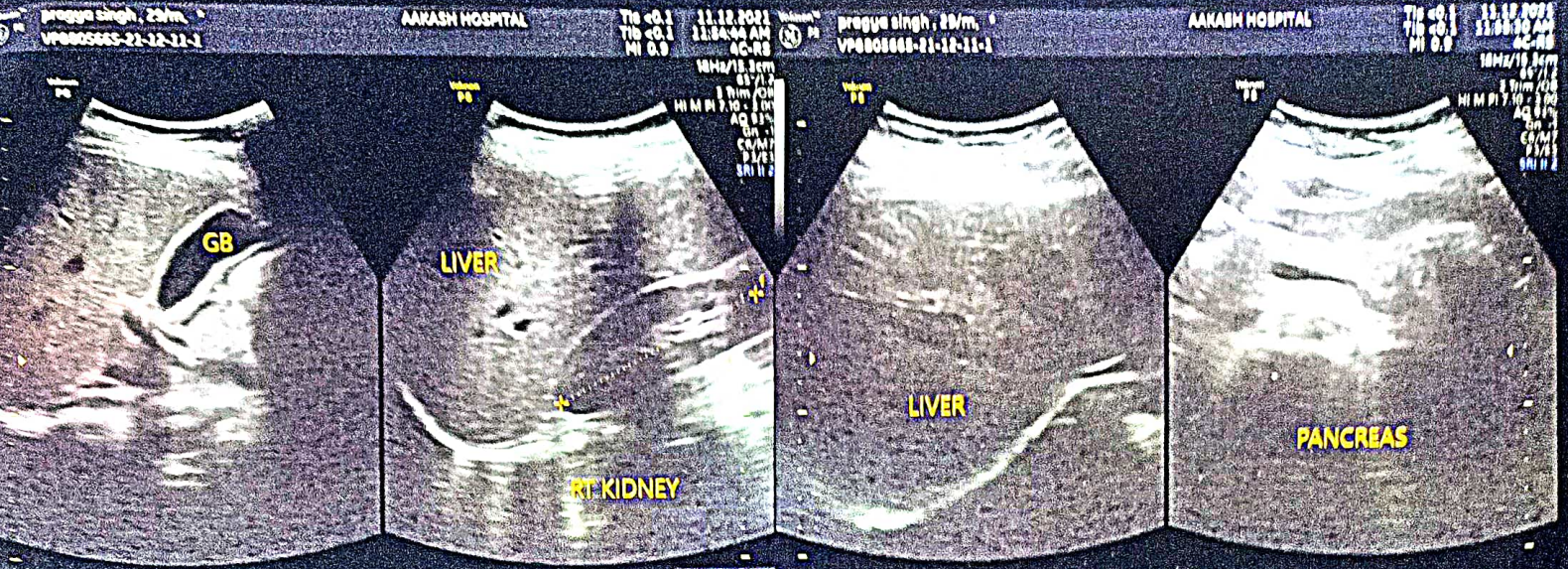

MEDY BAGH

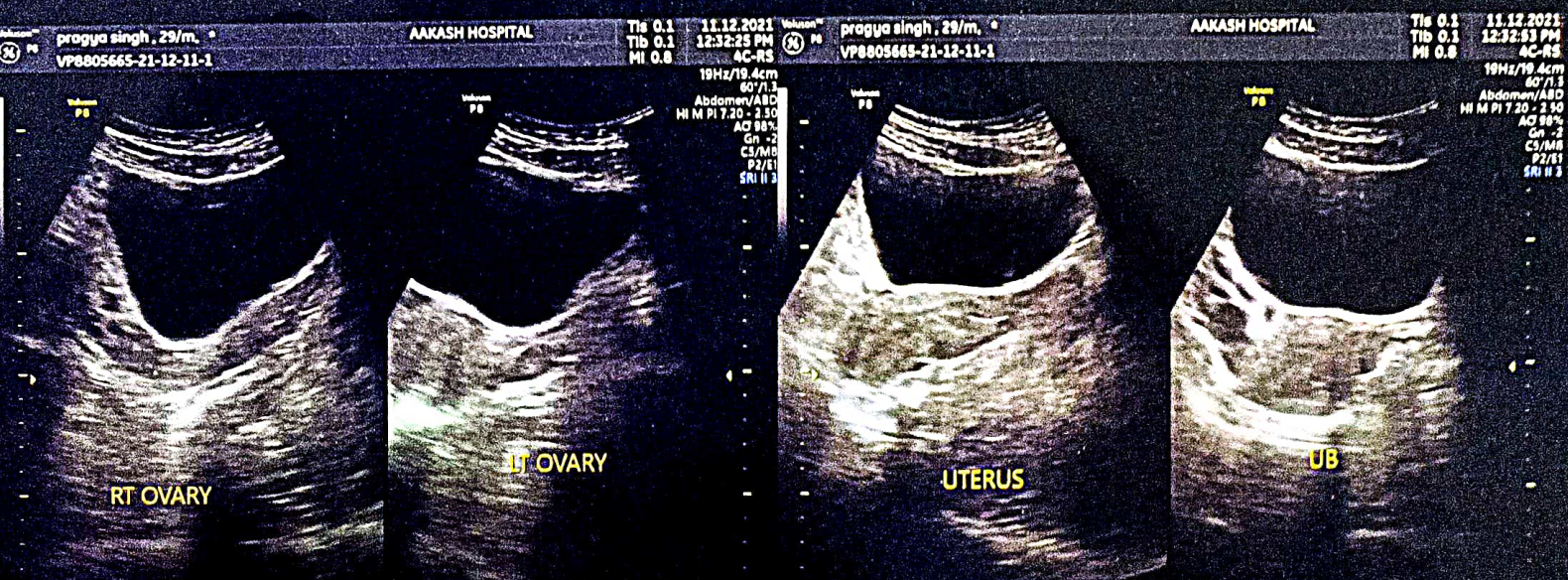
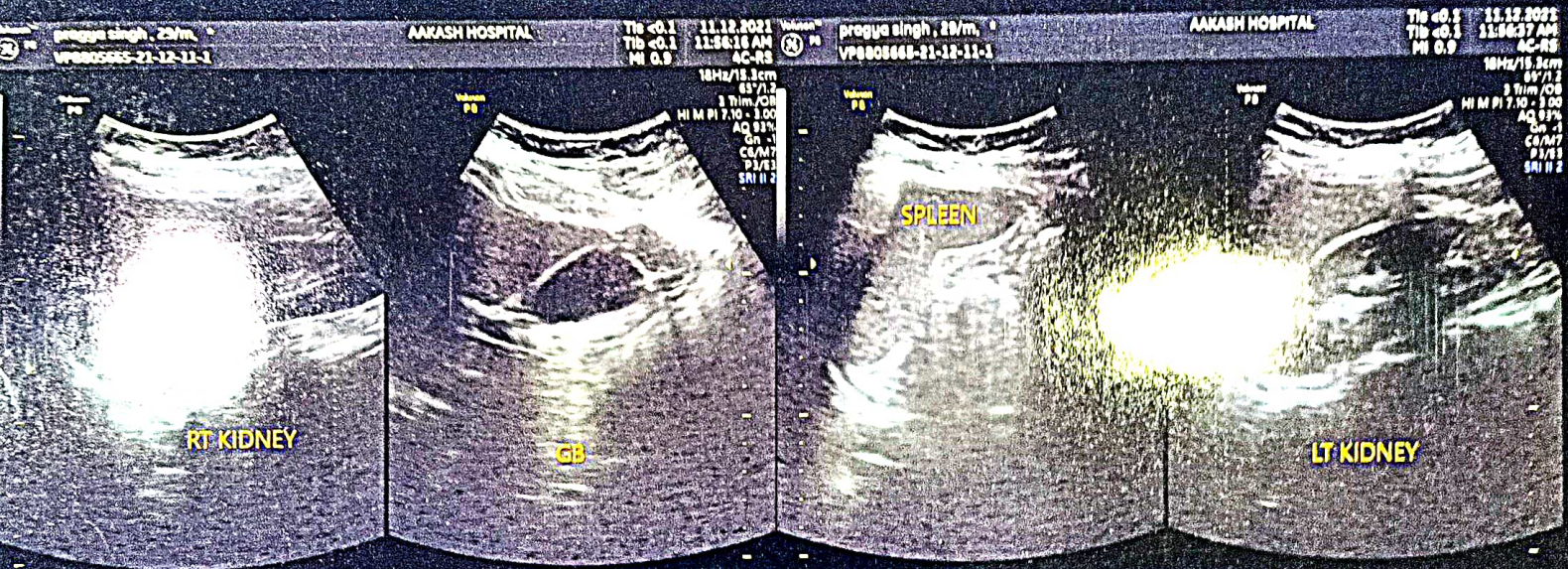



## Stress Test - Summary Report

### Patient Information

Date: 11/December/2021 15:12

Name : PRAGYA SINGH  
Age : 29 yrs  
Gender :  
Ref. Dr. : DR

I.D. : 106  
Height : 0 cm  
Weight : 0 kgs

### Medication

### Indications

### Test Results

Protocol : Bruce  
Target H.R. : 191 (162)  
H.R. Achieved : 176 bpm (92.15 )  
Max B.P. : 130/75 mm/Hg

Max. Work Load : 9.3 METS  
Exercise Time : 7:24 min:sec  
Recovery Time : 4:12 min:sec  
Max RPP (in 1000) : 22

### Reason for Termination

### Comments

negative for stress induced ischemia



Dr. RAHUL TREHAN  
M.B.B.S., MD (MED)  
Consultant Physician - Cardiologist



Protocol Used : Bruce

Stage	Time m:s	H.R. bpm	B.P. mm / Hg	Speed / Grade mph / %	Load METs * 1000	R.P.P.	II	V2 (level / slope)	V5
Supine	0:12	95	0/0	0.0 / 0.0	1.0	0	0.1 / 0.5	1.1 / 0.9	0.5 / 0.5
Standing	0:12	95	0/0	0.0 / 0.0	1.0	0	0.3 / 0.9	1.2 / 0.9	0.3 / 0.7
HyperV	0:18	103	110/70	0.0 / 0.0	1.0	11	0.0 / 0.5	1.2 / 1.2	0.3 / 0.5
Exer : 1 / 7	3:0	129	110/70	1.7 / 10.0	4.8	14	-0.6 / 0.9	1.3 / 1.1	-0.7 / -0.7
Exer : 2 / 7	3:0	152	120/80	2.5 / 12.5	7.0	18	-1.4 / 0.7	1.8 / 1.7	-1.2 / -0.9
Exer : 3 / 7	1:24	176	130/90	3.4 / 14.0	9.3	22	-3.0 / 2.4	2.8 / 2.7	-2.4 / 1.5
Peak	7:24	176	130/90	3.4 / 14.0	9.3	22	-2.7 / 0.7	2.7 / 4.0	-4.1 / -0.1
Recovery	1:0	144	130/90	0.0 / 0.0	1.0	18	-3.1 / 1.2	3.8 / 4.4	-2.2 / 0.5
Recovery	2:0	135	130/85	0.0 / 0.0	1.0	17	-3.3 / 0.9	3.4 / 3.7	-2.5 / 0.4
Recovery	3:0	123	120/75	0.0 / 0.0	1.0	14	-3.2 / 0.1	2.1 / 2.5	-2.3 / -0.1
Recovery	4:0	128	120/70	0.0 / 0.0	1.0	15	-3.0 / -0.3	1.2 / 2.0	-2.0 / -0.5
Recovery	4:12	123	120/70	0.0 / 0.0	1.0	14	-3.1 / -0.1	1.5 / 1.9	-2.2 / -0.5

PRAGYA SINGH (28 yrs old)

11/Dec/2021 (15:39) DR



10026318

Bruce	PostJ: 80	11/Dec/2021 (15:39)	1.0 METS	ST @ 10 mm/mV	Raw ECG		
Supine	0.0 %	0.0 mph	00:12	Total 00:00	25 mm/s	BP: 0/ 0 mm/Hg	HR: 95 bpm

Level / Slope  
mm / mm/s

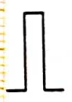
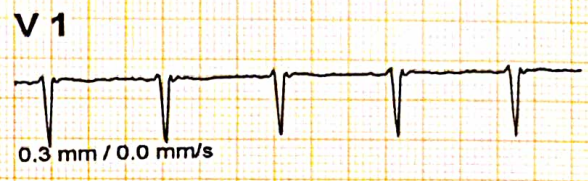

PRAGYA SINGH (29 yrs old) DR



811000518

Bruce	PostJ: 80	11/Dec/2021 (16:39)	1.0 METS	ST @ 10 mm/mV	Raw ECG		
Standing	0.0 %	0.0 mph	00:12	Total 00:00	25 mm/s	BP: 0/ 0 mm/Hg	HR: 95 bpm

Level / Slope  
mm / mm/s

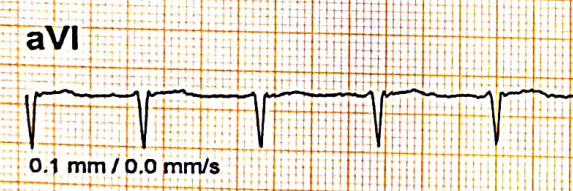
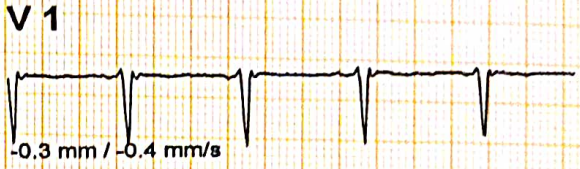

PRAGYA SINGH (29 yrs old) DR



811009518

Bruce	PostJ: 80	11/Dec/2021 (15:39)	1.0 METS	ST @ 10 mm/mV	Median ECG		
Hyperv	0.0 %	0.0 mph	00:18	Total 00:08	25 mm/s	BP: 110/ 70 mm/Hg	HR: 103 bpm

Level / Slope  
mm / mm/s



0.1 mm / -0.1 mm/s



-0.1 mm / -0.8 mm/s



0.5 mm / 1.5 mm/s



1.0 mm / 0.7 mm/s

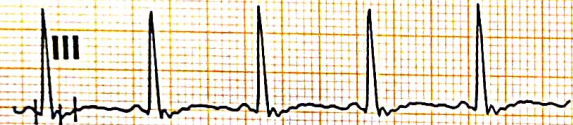

0.3 mm / 1.3 mm/s



-0.1 mm / 0.3 mm/s

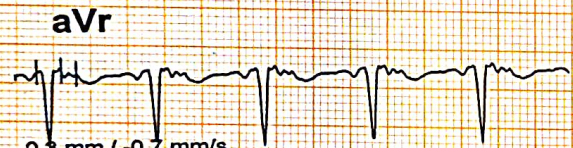

-0.3 mm / -0.7 mm/s

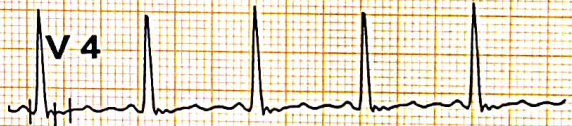

0.1 mm / 0.8 mm/s



-0.1 mm / -0.9 mm/s

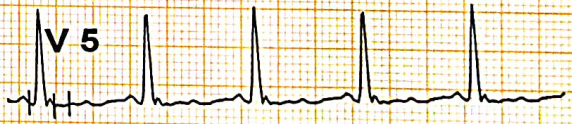

-0.2 mm / 0.4 mm/s

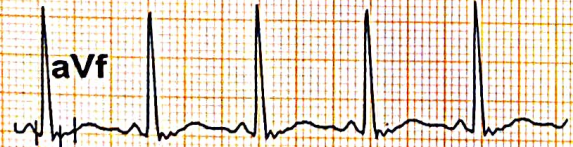

0.4 mm / 1.6 mm/s

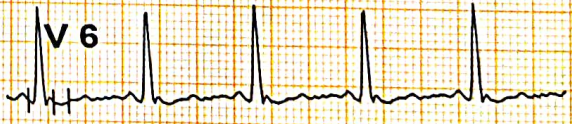

-0.1 mm / 0.3 mm/s



PRAGYA SINGH (29 yrs old) DR



9811008518

Bruce			11/Dec/2021 (15:39)		4.8 METS	ST @ 10 mm/mV	Link Median
Exer: 1 / 7	10.0 %	1.7 mph	03:00	Post J : 80	25 mm/sec	BP:110/ 70 mm/Hg	HR:129 bpm
							Level / Slope mm / mm/s

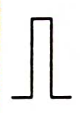
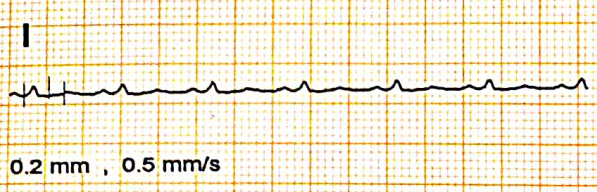

\* Computer Corrected Baseline  
# Filtered Waveform

PRAGYA SINGH (29 yrs old)	DR
---------------------------	----



Bruce			11/Dec/2021 (16:30)		7.0 METS	ST @ 10 mm/mV	Link Median
Exer : 2 / 7	12.5 %	2.5 mph	03:00	Post J : 80	25 mm/sec	BP:120/ 80 mm/Hg	HR:152 bpm

Level / Slope  
mm / mm/s

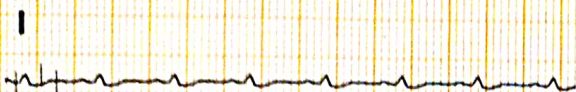

0.1 mm , 0.8 mm/s

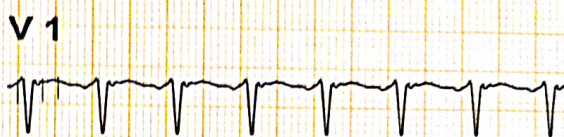

0.5 mm , 0.3 mm/s

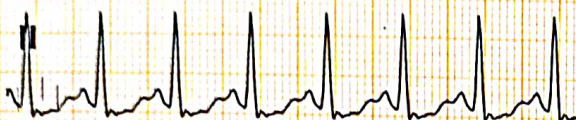

-1.4 mm , 0.7 mm/s



1.8 mm , 1.7 mm/s

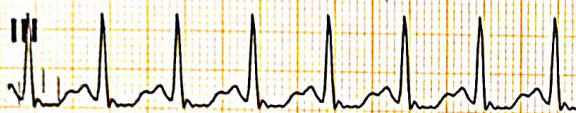

-1.6 mm , -0.1 mm/s

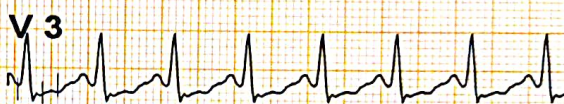

-1.5 mm , 0.8 mm/s



0.7 mm , -0.9 mm/s

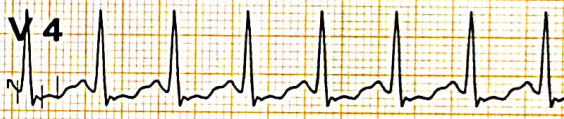

-1.5 mm , 0.5 mm/s



1.0 mm , 0.5 mm/s

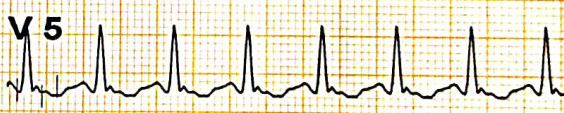

-1.2 mm , -0.9 mm/s



-1.7 mm , 0.4 mm/s

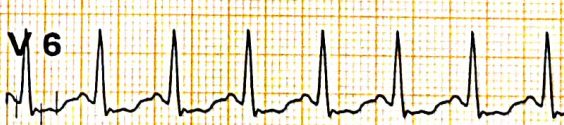

-1.8 mm , 0.3 mm/s



\* Computer Corrected Baseline

# Filtered Waveform

PRAGYA SINGH (29 yrs old)	DR
---------------------------	----



Bruce	11/Dec/2021 (15:30)	0.3 METS	ST @ 10 mm/mV	Link Median
Exer: 3 / 7	14.0 %	3.4 mph	01:24	Post J: 00
		25 mm/sec	BP: 130/90 mm/Hg	HR: 176 bpm

Level / Slope  
mm / mm/s



1.7 mm , 2.7 mm/s

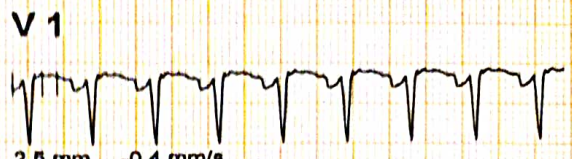

2.5 mm , -0.4 mm/s



3.0 mm , 2.4 mm/s



2.8 mm , 2.7 mm/s



4.8 mm , -0.5 mm/s



3.3 mm , 0.1 mm/s



0.6 mm , -2.9 mm/s



4.0 mm , -0.1 mm/s



3.8 mm , 1.9 mm/s



2.4 mm , 1.5 mm/s

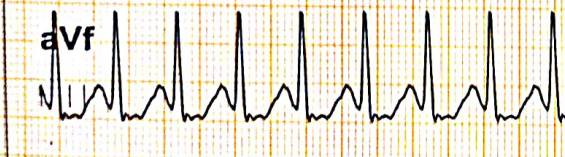

4.5 mm , 1.1 mm/s



2.8 mm , 0.0 mm/s

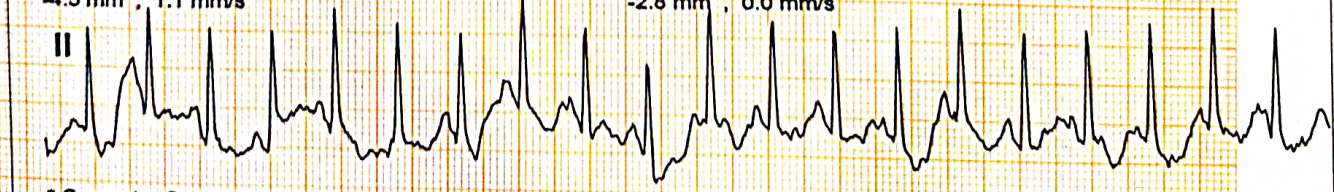

\* Computer Corrected Baseline  
# Filtered Waveform

PRAGYA SINGH (29 yrs old)	DR
---------------------------	----



Bruce		11/Dec/2021 (15:39)		9.3 METS	ST @ 10 mm/mV	Link Median
Peak	14.0 %	3.4 mph	07:24	Post J : 80	25 mm/sec	BP:130/ 90 mm/Hg
						HR:176 bpm
						Level / Slope
						mm / mm/s

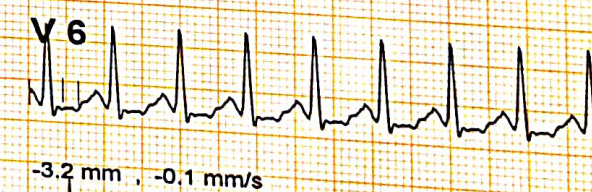
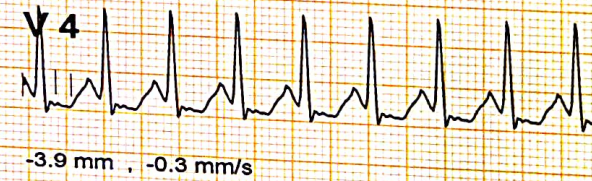
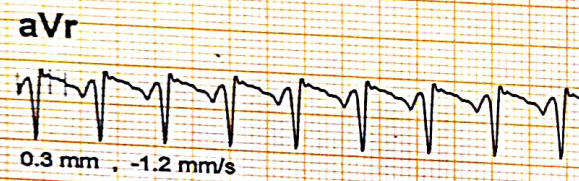
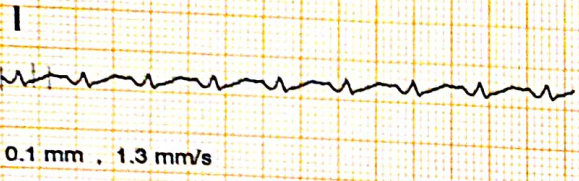

\* Computer Corrected Baseline  
# Filtered Waveform

PRAGYA SINGH (29 yrs old) DR



Bruce			11/Dec/2021 (15:39)		1.0 METS	ST @ 10 mm/mV	Link Medlan
Recovery	0.0 %	0.0 mph	01:00	Post J : 80	25 mm/sec	BP:130/ 90 mm/Hg	HR:144 bpm
							Level / Slope mm / mm/s

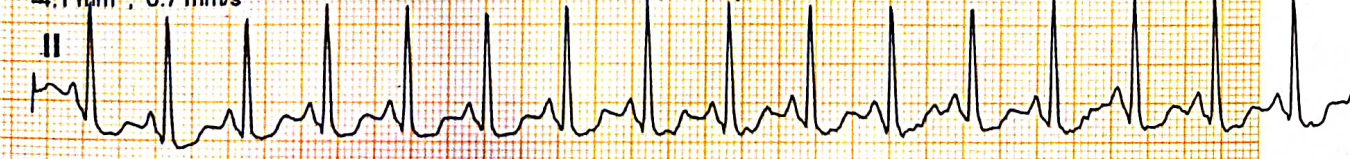
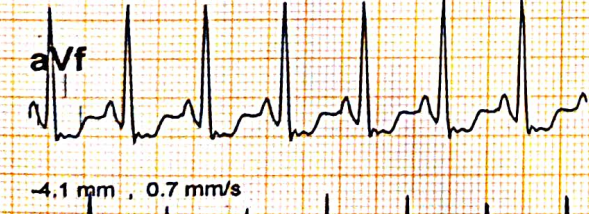
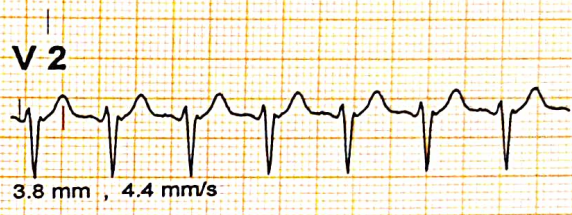
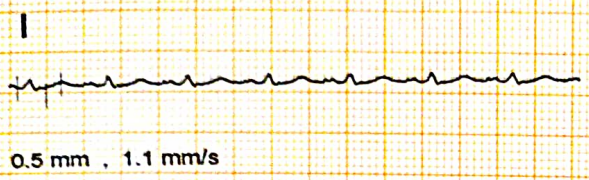

\* Computer Corrected Baseline  
# Filtered Waveform

PRAGYA SINGH (29 yrs old)	DR
---------------------------	----



Bruce	11/Dec/2021 (15:39)			1.0 METS	ST @ 10 mm/mV	Link Median
Recovery	0.0 %	0.0 mph	02:00	Post J : 80	25 mm/sec	BP:130/ 85 mm/Hg
						HR:135 bpm
						Level / Slope
						mm / mm/s

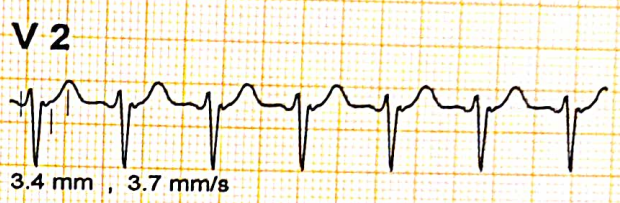
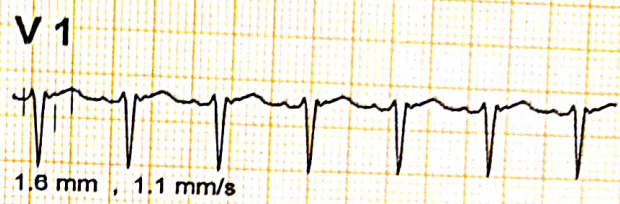
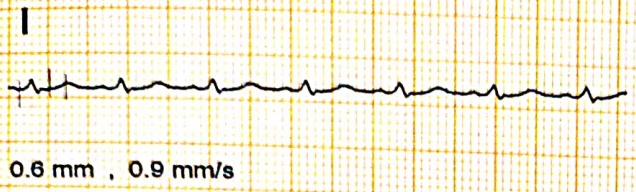

\* Computer Corrected Baseline  
# Filtered Waveform

PRAGYA SINGH (29 yrs old) DR



Bruce	11/Dec/2021 (15:39)		1.0 METS	ST @ 10 mm/mV	Link Median
Recovery	0.0 %	0.0 mph	03:00	Post J : 80	25 mm/sec
					BP: 120/ 75 mm/Hg
					HR: 123 bpm
					Level / Slope mm / mm/s

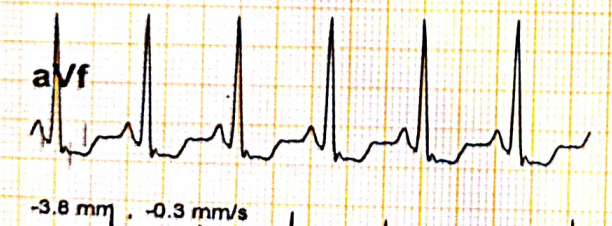
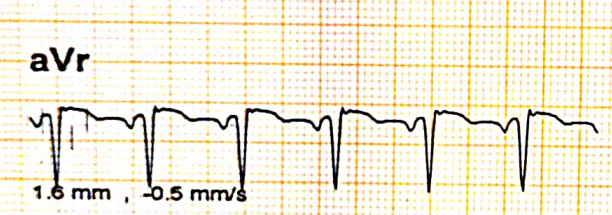
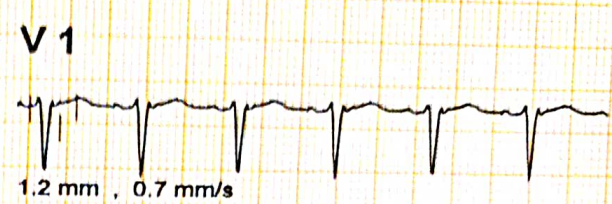

\* Computer Corrected Baseline  
# Filtered Waveform

PRAGYA SINGH (29 yrs old) DR



Bruce			11/Dec/2021 (15:39)		1.0 METS	ST @ 10 mm/mV	Link Median
Recovery	0.0 %	0.0 mph	04:00	Post J : 80	25 mm/sec	BP:120/ 70 mm/Hg	HR:128 bpm
							Level / Slope
							mm / mm/s

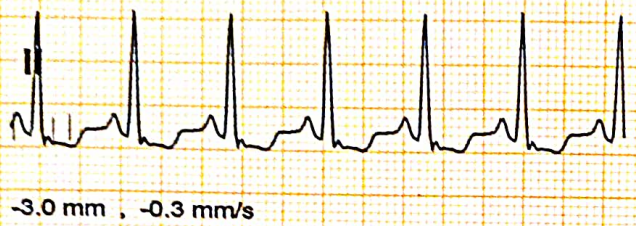

\* Computer Corrected Baseline  
# Filtered Waveform



815600116

Bruce			11/Dec/2021 (15:39)		1.0 METS	ST @ 10 mm/mV	Link Median
Recovery	0.0 %	0.0 mph	04:12	Post J : 80	25 mm/sec	BP:120/ 70 mm/Hg	HR:123 bpm

Level / Slope  
mm / mm/s

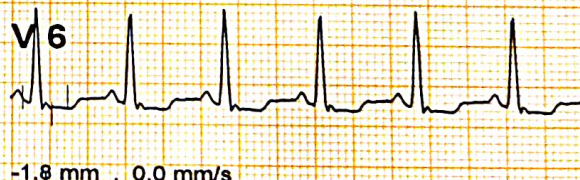
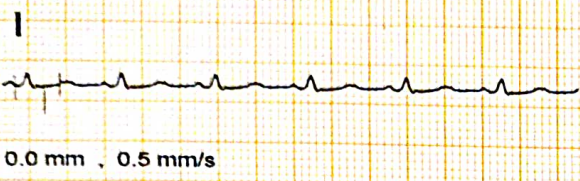

\* Computer Corrected Baseline  
# Filtered Waveform

PRAGYA SINGH (29 yrs old)	DR
---------------------------	----