



OPD ASSESSMENT FORM



Name Mrs. Beeny Anil Patel Age.Sex 37/F MR.No. SH5000654
 Doctor Dr. Krunal Gujar Date 26/1/24
 Ht : 162 cm Wt. : 66.5 kg Temp : (98) Pulse : 116 B/m BP : 114/90 mm/Hg
 SPO2 : 99% Post of walk SPO2 : _____

Chief Complaints :

NOT - ANY

Drug / Food Allergy :

Prior Medication Reviewed : Yes No

On examination :

B } NAD.
CVS }

Past History :

KICU migraine.

Provisional Diagnosis :

Nutritional Assessment :

- Obese
- Well nourished
- Mild- moderate nourished
- Severely mal-nourished

Treatment and further Advices :
(Write in Capital Letters)

Rx _____

Investigation advised :

Follow Up : _____ Date : _____

Krunal Gujar

Dr. Krunal Gujar
 M.B.B.S., MD (MEDICINE)
 CONSULTANT PHYSICIAN
 Reg. No. G-20422

In case of emergency Please report to Emergency Department of Hospital OR
Call : 75748 49465, 0261-4111000

SUNSHINE GLOBAL HOSPITAL
SURAT.



OPD ASSESSMENT FORM



Name Mrs. Beeny A. Patel Age Sex 39/F MR.No. SH 50006546
 Doctor Dr Umang Desai Date 26/10/24
 Ht : _____ Wt. : _____ Temp : _____ Pulse : _____ BP : _____
 SPO2 : _____ Post of walk SPO2 : _____

Chief Complaints :

- Routine dental check up

Drug / Food Allergy :

Prior Medication Reviewed : Yes No

On examination :

- A stain

- class-III decay $\bar{c} \rightarrow / 2$

Past History :

Provisional Diagnosis :

Nutritional Assessment :

- Obese
- Well nourished
- Mild- moderate nourished
- Severely mal-nourished

Treatment and further Advices : (Write in Capital Letters)

- Rx
- 1) scaling
 - 2) X-ray & review $\bar{c} \rightarrow / 2$

Investigation advised :

U. Desai

Dr. Shailaja Desai

B.D.S. (Dental Surgeon)

A-9793

Dental Surgeon

Signature

Sunshine Global Hospital, Surat

Follow Up : _____ Date : _____



OPD ASSESSMENT FORM



Name Mrs. Beeny Anil Patel Age.Sex 39/F MR.No. SHS0006546

Doctor Dr Hardik Shroff Date 26/10/24

Ht : _____ Wt : _____ Temp : _____ Pulse : _____ BP : _____

SPO2 : _____ Post of walk SPO2 : _____

Chief Complaints :

No complaints

Drug / Food Allergy :

Prior Medication Reviewed : Yes No

On examination :

BE Ant Seg MAS

Past History :

Vnc 6/6 N:6

Fundi (Central) seg MAS

Provisional Diagnosis :

Nil ophthalmic

Nutritional Assessment :

- Obese
- Well nourished
- Mild- moderate nourished
- Severely mal-nourished

Treatment and further Advices :
(Write in Capital Letters)

Rx

Investigation advised :

Dr. Hardik Shroff
DOMS, DNB (Ophthalmology)

Regd. No. G-28902

SUNSHINE GLOBAL HOSPITALS
Piplod, SURAT.

Follow Up : Seg Date : _____



| | | |
|--------------------------|-------------------------|-------------------|
| UMR No: SHS0006546 | PAT. NAME : Beena Patel | AGE : 37 Yrs / F |
| IP / OP: | REF. DOCTOR : Hosp. Dr. | Date : 26/10/2024 |
| INV. : USG Whole Abdomen | | |

Findings:

Liver is normal in size, shape and shows mild increase in parenchymal echopattern. No e/o any focal or diffuse lesion noted. Intrahepatic biliary radicals are normal.

Gall bladder is distended and appears normal. No e/o calculus, sludge or mass lesion is seen. CBD and Portal Vein appears normal in size and calibre.

Pancreas appears normal in size and shows normal echopattern to the extent assessed. Spleen appears normal in size, shape and homogenous echopattern.

Both kidneys appear normal in size, shape and echopattern. The corticomedullary differentiation is well maintained. No e/o any calculus or hydronephrosis is seen.

Aorta and para-aortic regions appears normal. No e/o any lymphadenopathy. Urinary bladder appears well distended and normal. No e/o free fluid in abdomen.

IMPRESSION:

- Grade I fatty liver.

Dr. Sneha Dumaswala
MBBS, DNB-Radiodiagnosis
Consultant Radiologist
G-21796



| | | |
|-------------------------------|-------------------------|-------------------|
| UMR No: SHS0006546 | PAT. NAME : Becna Patel | AGE : 37 Yrs / F |
| IP / OP: | REF. DOCTOR : Hosp. Dr. | Date : 26/10/2024 |
| INV. : Radiograph of Chest PA | | |

Clinical Details: HC

Observation:

- > Both the lung fields appears normal.
- > Both costophrenic angles appear clear.
- > Both the hila appears normal.
- > Trachea appears in midline.
- > Cardiac size and other mediastinal shadows appears normal.
- > Both domes of diaphragm appear normal.
- > Bony thorax appears normal.

Dr. Sneha Dumaswala
MBBS, DNB-Radiodiagnosis
Consultant Radiologist
G-21796



Patient ID / IP No : SP18000049 / NA
 Patient : Mrs. BHENA ANIL PATEL
 Age / Gender : 37Y(s) / Female
 Specimen Type : SERUM
 Doctor Name : DR.RMO DOCTOR

Bill Date : 26-Oct-2024 09:22 AM
 Sample Date : 26-Oct-2024 09:27 AM
 Reporting Date : 26-Oct-2024 11:08 AM
 Type / Bed No : CREDIT / OPD

BIOCHEMISTRY

| Parameter | Result value | Units | Biological Reference |
|---|--------------|-------|----------------------|
| BLOOD UREA NITROGEN (Calculated) | 14 | mg/dl | 8 - 23 |
| CREATININE | 0.6 | mg/dl | 0.0-1.1 |
| FASTING BLOOD SUGAR (FBS) | 110 | mg/dl | 74 - 110 |
| LIPID PROFILE | | | |
| HDL CHOLESTEROL (CHOD PAP) | 134 | mg/dl | 50 - 200 |
| TOTL CHOLESTEROL (Direct) | 45 | mg/dl | 40 - 60 |
| LDL CHOLESTEROL (Direct) | 77 | mg/dl | 5 - 100 |
| TOTAL TRIGLICE (GPO-PAP) | 307 | mg/dl | 50 - 150 |
| VLDL (Calculated) | 51 | mg/dl | 5 - 30 |
| Triglyceride/Hdl Ratio (Calculated) | 4.09 | | |
| TOTL CHOL / HDL CHOL RATIO (Direct) | 1.71 | Ratio | 0 - 3.5Ratio |
| LIVER FUNCTION TEST | | | |
| ALUMINE (PHOSPHATASE) (IFCC) | 38 | U/L | 36 - 130 |
| ALP (AST) (IFCC) | 17 | U/L | 5 - 40 |
| ALT (AL) (IFCC) | 14 | U/L | 5 - 41 |
| BILIRUBIN (TOTAL) (Diazotization) | 0.3 | mg/dl | 0.2-1.2 |
| BILIRUBIN (DIRECT) (Sulfanilic acid, GPO) | 0.1 | mg/dl | 0.0-0.4 |
| ALBUMIN (BROUEN) (Calculated) | 0.2 | mg/dl | 0.0-1.10 |
| ALBUMIN (BROUEN) (Direct) | 7.4 | g/dl | 6.6 - 8.7 |
| ALBUMIN (Bromocresol Green (BCG)) | 4.9 | g/dl | 3.0-5.2 |
| ALBUMIN (Calculated) | 2.8 | g/dl | 1.5-3.9 |

Verified By :
 Date : 26/10/2024
 Time : 12:23 PM

Dr. SHOBHA R CHOKST
 MD, DCP (Pathology)
 PATHOLOGIST



MRN NO / IP No : SHS0005548 / NA
 Name : Mrs. BEENA ANIL PATEL
 Age / Gender : 37Yrs / Female
 Specimen Type : SERUM
 Doctor Name : DERMATOLOGIST

Bill Date : 26-Oct-2024 09:22 AM
 Sample Date : 26-Oct-2024 09:27 AM
 Reporting Date : 26-Oct-2024 11:08 AM
 Type / Bed No : CREDIT / GHD

| | | | |
|---|------|-------|-----------|
| SODIUM (Calculated) | 1.61 | | 1.5-2.6 |
| URIC ACID | | | |
| Serum URIC ACID (Uric acid, colometric) | 5.9 | mg/dl | 2.4 - 5.7 |

*** End Of Report ***

Verified by
 Date: 26 Oct 2024 12:23 PM

Dr. SNOBHA R CHOKEJI
 MD, DCP (Pathology)
 PATHOLOGIST

Surat:
Piplad
 Beside Big Bazar, Gaurav Path,
 Dumas Road, Surat - 395007
 T: + 91 0261 4111000

Vadodara :
Manjalpur
 Nr. Shreyas Vidyalaya, Nalini House,
 Manjalpur, Vadodara - 390 011,
 T: + 91 0261 2222222

Vadodara :
Tilak Road
 Anant Apartment, B/s. Aradhna Cinema,
 Tilak Road, Vadodara - 390 001
 T: + 91 0261 2222222



QAR NO / IP No : SHS000666 / NA
 Name : Mrs. BEENA ANIL PATEL
 Age / Gender : 37Y(s) / Female
 Specimen Type : EDTA WB
 Doctor Name : Dr.RMO DUCTOR

Bill Date : 26-Oct-2024 09:27 AM
 Sample Date : 26-Oct-2024 09:27 AM
 Reporting Date : 26-Oct-2024 11:08 AM
 Type / Bed No : CREDIT / OPD

LAB ID : 2410260076

BIOCHEMISTRY

| Parameters | Result Value | Units | Biological Reference |
|---------------------------------|--------------|-------|---|
| HBA1C / GLYCOG HB | 6.4 | % | Non-Diabetic level < 6 Good Control: 6 - 7 Poor Control: 7 - 8 Action Suggested > 8 |
| HBA1C (HPLC/Immunoassay method) | 6.4 | % | |
| GLUCOSE (SI UNIT) | 136.98 | mg/dL | |

*** End Of Report ***

Printed By :
 Date: 26-Oct-2024 12:23 PM

Dr. SHOBHA R. CHOKSI
 MD, DCP (Pathology)
 PATHOLOGIST

Surat:
Piplod
 Beelde Big Bazar, Gaurav Path,
 Dumas Road, Surat - 395007
 T: +91-0261 4111000

Vadodara :
Manjalpur
 Nr. Shreyas Vidyalaya, Naini House,
 Manjalpur, Vadodara - 390 011,
 T: +91 265 3395400

Vadodara :
Tilak Road
 Anant Apartment, B/s. Aardhra Cinema,
 Tilak Road, Vadodara - 390 001.



UNIT NO / IP No : SHS0006546 / NA
 Name : Mrs. HEENA ANIL PATEL
 Age / Gender : 37Y(s) / Female
 Specimen Type : URINE
 Referring Name : DR. RMD DOCTOR

Bill Date : 26-Oct-2024 09:22 AM
 Sample Date : 26-Oct-2024 09:27 AM
 Reporting Date : 26-Oct-2024 11:08 AM
 Type / Bed No : CREDIT / OPD

BIOCHEMISTRY

Test ID : 2410260077

| Parameter | Result Value | Units | Biological Reference |
|--|--------------|-------|---|
| SECONDARY ALBUMIN-CREATININE RATIO | | | |
| URINE ALBUMIN (immunoturbidimetric method) | 0.05 | mg/l | Nil |
| URINE CREATININE | 120.7 | mg/dl | 28 - 217 |
| URINE ALBUMIN/CREATININE RATIO (mg/dl) | 0.05 | | Normal: <30; Microalbuminuria: 30-299; Clinical Albuminuria: >300 |

*** End Of Report ***

Verified by
 User : pathkshp
 Date : 26 Oct 2024 12:23 PM

Dr. SHOBHA R CHOKSI
 MD, DCP (Pathology)
 PATHOLOGIST

Surat:
Piplod
 Beside Big Bazar, Gaurav Path,
 Dumas Road, Surat - 395007
 T : + 91 0261 411000
 F : + 91 0261 411001

Vadodara :
Manjalpur
 Nr. Shreyas Vidyalaya, Nalini House,
 Manjalpur, Vadodara - 390 011.
 T : +91 265 3300400, 2633200, 2632044
 F : +91 265 2632400

Vadodara :
Tilak Road
 Anant Apartment, D/s. Aradhna Cinema,
 Tilak Road, Vadodara - 390 001
 T : +91 265 2429282, 2429262
 F : +91 265 434073



| | | | |
|----------------|-------------------------|----------------|------------------------|
| UMR NO / IP No | : SI(S0006545 / NA | Bill Date | : 26-Oct-2024 09:22 AM |
| Name | : Mrs. BEFNA ANIL PATEL | Sample Date | : 26-Oct-2024 09:22 AM |
| Age / Gender | : 37Y(s) / Female | Reporting Date | : 26-Oct-2024 11:08 AM |
| Specimen Type | : SERUM | Type / Bed No | : CREDIT / OPD |
| Doctor Name | : Dr. RMD DOCTOR | | |

CLINICAL CHEMISTRY

LAB ID : 2410260075

| Parameter | Result Value | Units | Biological Reference |
|-----------------|--------------|-------|----------------------|
| Urea (SI) | 1.0 | mg/dl | 0.85 - 2.02 |
| Creatinine (SI) | 11.3 | mg/dl | 5.1-14.0 |
| BUN (SI) | 1.0 | mg/dl | 0.2-4.5 |

*** End Of Report ***

Generated by
User: labpathol
Print Date: 26-Oct-2024 12:23 PM

Dr. SHOBHA R CHOKSI
MD, DCP (Pathology)
PATHOLOGIST

Surat:
Piplod
Beside Big Bazar, Gaurav Path,
Dumas Road, Surat - 390017
T: +91 0281 4111000
F: +91 0281 4111001

Vadodara :
Manjalpur
Nr. Shreyas Vidyapeeth, Nalini House,
Manjalpur, Vadodara - 390 011.
T: +91 265 3300400, 2633200, 2632044
F: +91 265 2632400

Vadodara :
Tilak Road
Anant Apartment, B/s. Aradhna Cinema,
Tilak Road, Vadodara - 390 001.
T: +91 265 2429282, 2429262
F: +91 265 434073



| | | | |
|---------------|-------------------------|----------------|------------------------|
| MR ID / IP No | : SHS0008548 / NA | Bill Date | : 26-Oct-2024 09:27 AM |
| Name | : Mrs. BEHRA ANIL PATEL | Sample Date | : 26-Oct-2024 09:27 AM |
| Age / Gender | : 37Y(s) / Female | Reporting Date | : 26-Oct-2024 11:08 AM |
| Specimen Type | : URINE | Type / Bed No | : CREDIT / OPD |
| Doctor Name | : Dr.RMD DOCTOR | | |

CLINICAL PATHOLOGY

MR ID: 2410260077

| Parameter | Result Value | Units | Biological Reference |
|-----------------------------|---------------|-------|----------------------------|
| URINE R/M | | | |
| PHYSICAL EXAMINATION | | | |
| Quantity | 15 | | |
| Colour | Pale yellow | | |
| Odour | Slight Turbid | | |
| Specific Gravity | 1.030 | | 4.6 - 7.6 1.003 - 1.030 |
| CHEMICAL EXAMINATION | | | |
| Protein | Absent | | Absent |
| Glucose | Absent | | Absent |
| Bilirubin | Absent | | Absent |
| Urobilinogen | Absent | | Absent |
| Haemoglobin | Absent | | Absent |
| Microscopic Examination | | | |
| Red Cells | 10-15 | hpf | |
| White Cells | 6-8 | hpf | |
| Crystals | Absent | hpf | |
| Epithelial Cells | Absent | hpf | |
| Cast | Absent | | |
| Microorganisms | Absent | | |
| Microscopic Examination | | | |
| Microscopic Examination | | | |

*** End Of Report ***

Verified By
Date: 26-Oct-2024 12:23 PM

Dr. SHOBHA R CHOKSI
MD, DCP (Pathology)
PATHOLOGIST

Surat:
Piplod
Beside Big Bazar, Gaurav Path,
Dumas Road, Surat - 395007
T: +91 0261 4111000
F: +91 0261 4111001

Vadodara:
Manjalpur
Nr. Shreyas Vidyalaya, Nalini House,
Manjalpur, Vadodara - 390 011
T: +91 265 3300400, 2633200, 2632044
F: +91 265 2632400

Vadodara:
Tilak Road
Anant Apartment, B/s. Aradhna Cinema,
Tilak Road, Vadodara - 390 001
T: +91 265 2429282, 2429262
F: +91 265 434073



| | |
|---------------------------------|---------------------------------------|
| MR NO / IP No : SHS0006546 / NA | Bill Date : 26-Oct-2024 09:22 AM |
| Age : Mrs. BEENA ANIL PATEL | Sample Date : 26-Oct-2024 09:27 AM |
| Sex / Gender : 57Y(s) / Female | Reporting Date : 26-Oct-2024 11:08 AM |
| Specimen Type : EDTA WB | Type / Bed No : CREDIT / OPD |
| Doctor Name : Dr.RMO DOCTOR | |

HAEMATOLOGY

BAR CD : 7410260076

| Parameters | Result Value | Units | Biological Reference |
|---|--|----------------------|----------------------|
| BLOOD GROUP & RH FACTOR | | | |
| Blood Group (Forward and Reverse Grouping) | W | | |
| RH TYPING | Positive | | |
| CBC WITH ESR | | | |
| COMPLETE BLOOD COUNT | | | |
| HEMOCRITIN | 11.2 | g/dl | 12.0-15.0 |
| HEMATOCRIT | 38.0 | % | 36-46 |
| WBC COUNT | 5.07 | million | 4.5-5.5 |
| MCV | 75.0 | fL | 75-95 |
| MCH | 22.1 | | 25-32 |
| MCHC | 28.5 | % | 30-37 |
| RDW CV | 17.1 | % | 11-15 |
| Platelet Count | 2.71 | lacs/mm ³ | 1.50 - 4.50 |
| DIFFERENTIAL WBC COUNT | | cells/cubmm | 4000 - 11000 |
| NEUTROPHILS | 69 | % | 50-70 |
| LYMPHOCYTES | 20 | % | 20-40 |
| EOSINOPHILS | 05 | % | 0-5 |
| MONOCYTES | 06 | % | 2-11 |
| PLATELET | 00 | % | |
| DIFFERENTIAL SMEAR | | | |
| WBC MORPHOLOGY | Hypochromasia(+), Microcytosis(+), Anisocytosis(+) | | |
| WBC MORPHOLOGY | Within Normal Range | | |
| PLATELET MORPHOLOGY | Adequate | | |
| HEMOPARASITES | Not seen | | |
| ESR | | | |
| ESR (WESTGREN) with Eosodium chloride (alkali) (hr) | 30 | mm at 1 hr | 0.0-15.0 |

Verified By
Date : 26-Oct-2024
Time : 12:25 PM

Dr. SHOBHA R CHOKSI
MD, DCP (Pathology)
PATHOLOGIST

Surat :
Piplod
Beside Big Bazar, Gaurav Path,
Dumas Road, Surat - 395007
T : +91 0261 4111000
F : +91 0261 4111001

Vadodara :
Manjalpur
Nr. Shreyas Vidyalaya, Nalini House,
Manjalpur, Vadodara - 390 011.
T : +91 265 3300400, 2633200, 2632044
F : +91 265 2632400

Vadodara :
Tilak Road
Anant Apartment, B/s. Aradhya Cinema,
Tilak Road, Vadodara - 390 001.
T : +91 265 2429262, 2429262
F : +91 265 434073



| | | | |
|---------------|-------------------------|----------------|------------------------|
| MR NO / IP No | : SHS0006546 / NA | Bill Date | : 26-Oct-2024 09:27 AM |
| Name | : Mrs. BEENA ANIL PATEL | Sample Date | : |
| Age / Gender | : 37Y(s) / Female | Reporting Date | : |
| Specimen Type | : | Type / Bed No | : CREDIT / OPD |
| Doctor Name | : Dr.NMO DOCTOR | | |

*** End Of Report ***

Verified By:
 Date: 26-Oct-2024 12:23 PM

Surat:
Piplod
 Beside Big Bazar, Gaurev Path,
 Dumas Road, Surat - 395007
 T: +91 0261 4111000
 F: +91 0261 4111001

Vadodara :
Manjalpur
 Nr. Shreyas Vidyalaya, Nalini House,
 Manjalpur, Vadodara - 390 011,
 T: +91 265 3330400, 2633200, 2632044
 F: +91 265 2632400

Vadodara :
Tilak Road
 Anant Apartment, B/s. Aradhna Cinema,
 Tilak Road, Vadodara - 390 001,
 T: +91 265 2429282, 2429262
 F: +91 265 434073

ID: 000006546

Visit:

26 Oct 2024

19:42:53

37 years

Caucasian

Female

Referred by:
Test ind:

BRUCE

Max HR: 178bpm 97% of max predicted 183bpm

Max BP: 181/98

Reason for Termination:

Comments:

Exercise time: 6:07

Maximum workload: 7.1METS

25.0 mm/s
10.0 mm/mV
100hz

| Stage Name | Stage Time | Speed (mph) | Grade % | Workload METS | HR (bpm) | HR (max %) | RPE (scale) |
|------------|------------|-------------|---------|---------------|----------|------------|-------------|
| STAGE 1 | 7:02 | 0.7 | 0.0 | 1.5 | 114 | 62 | 165 |
| STAGE 2 | 8:00 | 1.7 | 0.0 | 4.4 | 162 | 88 | 207 |
| STAGE 3 | 8:00 | 2.3 | 2.0 | 5.0 | 174 | 95 | 208 |
| RECOVERY | 8:07 | 3.3 | 14.0 | 7.1 | 178 | 98 | 209 |
| RECOVERY | 8:53 | 3.3 | 14.0 | 6.0 | 168 | 92 | 198 |

Test is negative for inducible tachycardia

ID: 000006546
Visit:

26-Oct-2024
9:49:52

106bpm

BP: 140/90

PRETEST
SUPINE
7:00

ARUCE

***mph
***%

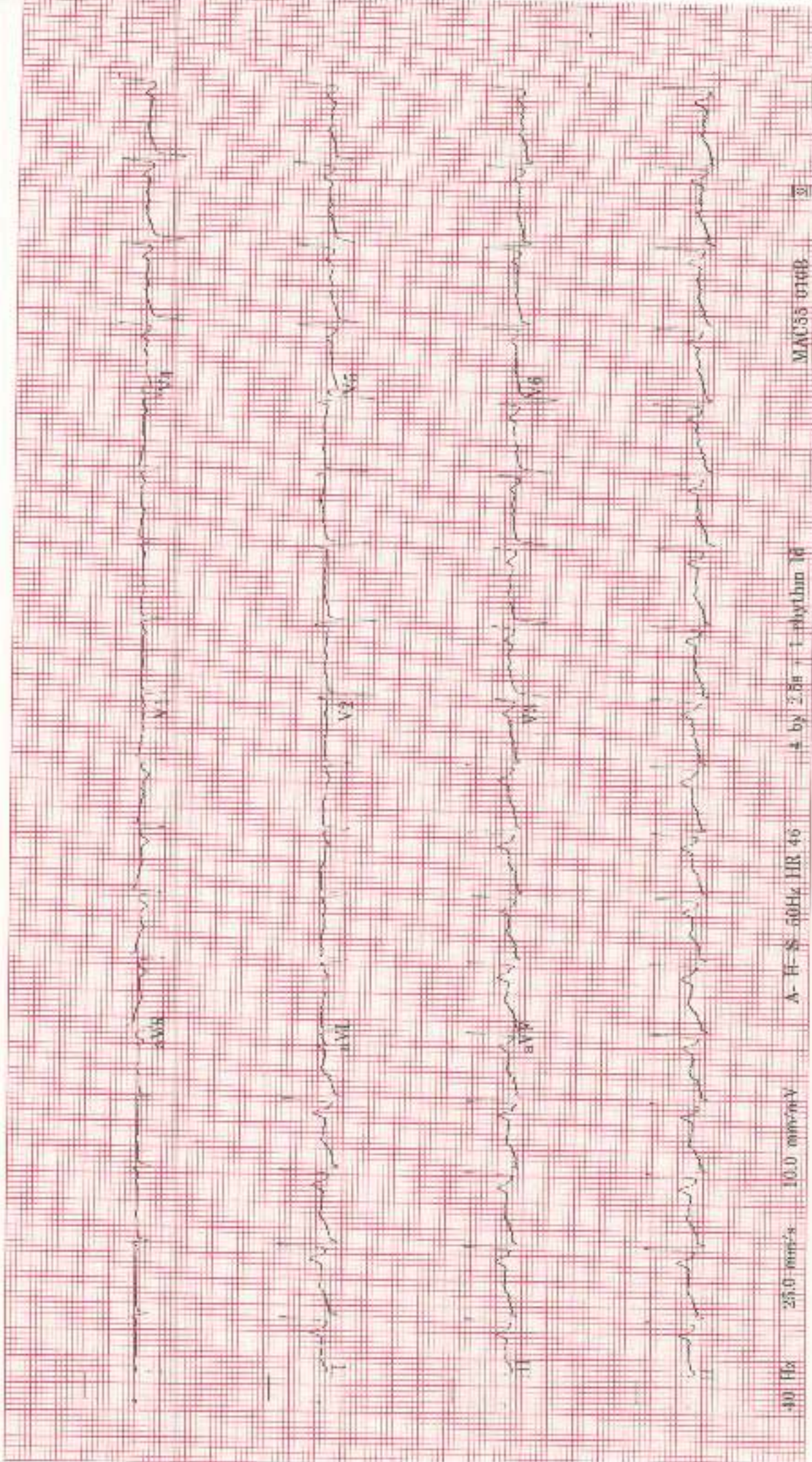

40 Hz 25.0 mm/s 10.0 mm/mV

A-F-S 50Hz HR 46

4 by 2.5a + 1 rhythm M

MAN55 0140B

2

ID: 000006546

Visit:

26 Oct 2024

-9:53:25

16:28pm

BP: 140/90

ST @ 10mm/mV

80ms postJ

EXERCISE
STAGE 1

3:00

BRUCE

1.7mph

10.0%

Lead
ST (mm)
Slope (mV/s)

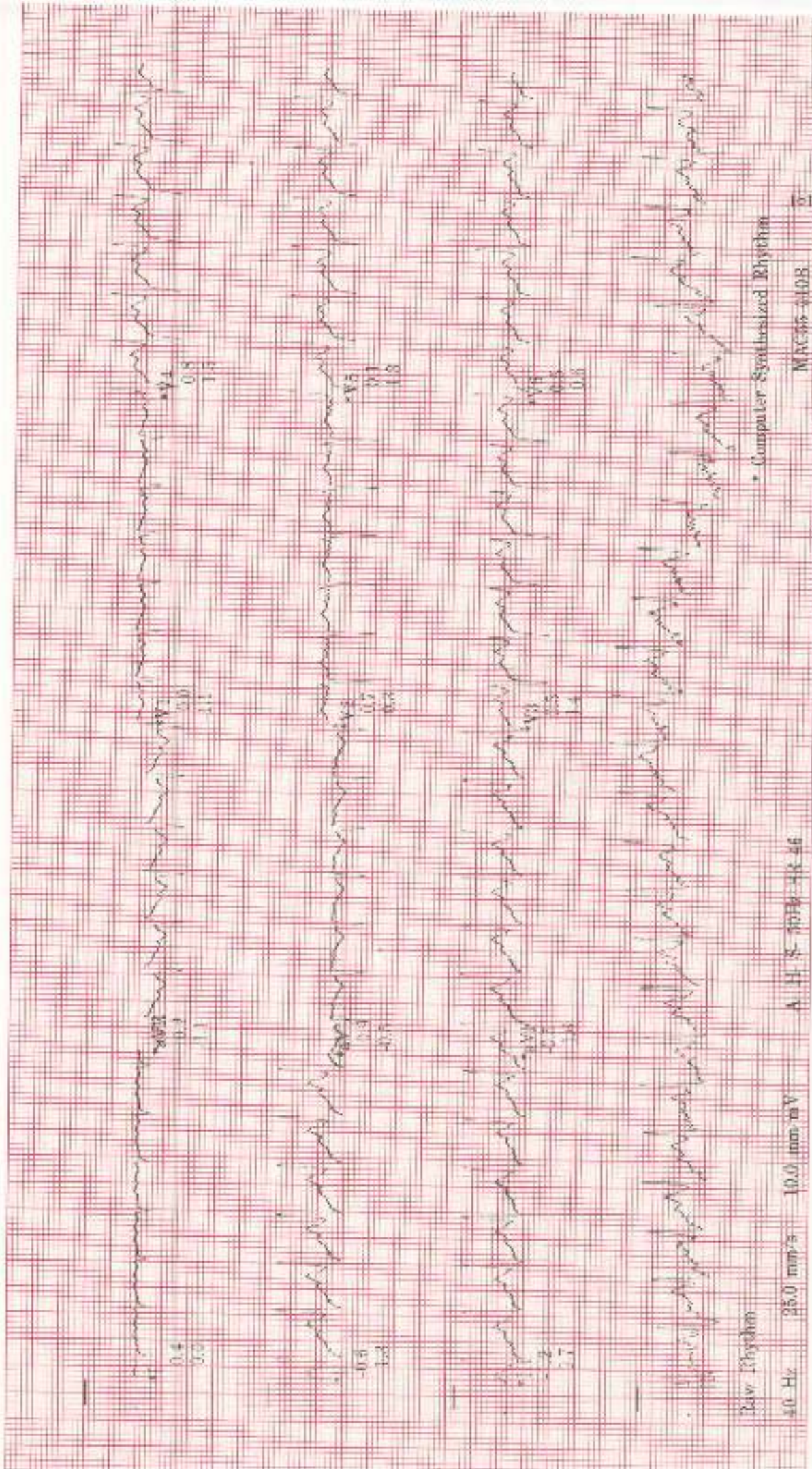

Raw Rhythm

40 Hz 25.0 mm/s 10.0 mm/mV

A. H. S. 3046-4R-46

* Computer Synthesized Rhythm

MAC-55 #108

2

ID: 000006546

Visit:

26-Oct-2024

-9:56:33

178bpm

BP: 140/90

ST @ 10mm/mV

80ms post

EXERCISE

STAGE 3

6-07

BRUC

3.4mph

14.0%

Lead
ST(mm)
Slope(mV/s)



3-sec rhythm

40 Hz 25.0 mm/s 10.0 mm/mV

A H S 50Hz HR 45

* Computer Synthesized Rhythm

Mac55 010B

II

ID: 000006546

Visit:

26-Oct-2024

9:58:32

RECOVERY
RECOVERY

2:00

133bpm

BP: 145/110

ST @ 10mm/mV

80ms postJ

BRUCE

**mph

**%

Lead
ST(mm)
Slope(mV/s)



Lead rhythm

40 Hz 36.0 mm/s 10.0 mm/mV

A R S 80Hz HR 66

Computer Synthesized Rhythm

NA655 0103

J

ID: 000006546

Visit:

26-Oct-2024

10:00:32

109bpm

BP: 181/98

ST @ 10mm/mV

80ms postL

RECOVERY
RECOVERY

4:00

Lead
ST (mm)
Slope (mV/s)

BRUCE

→→→mph

→→→%

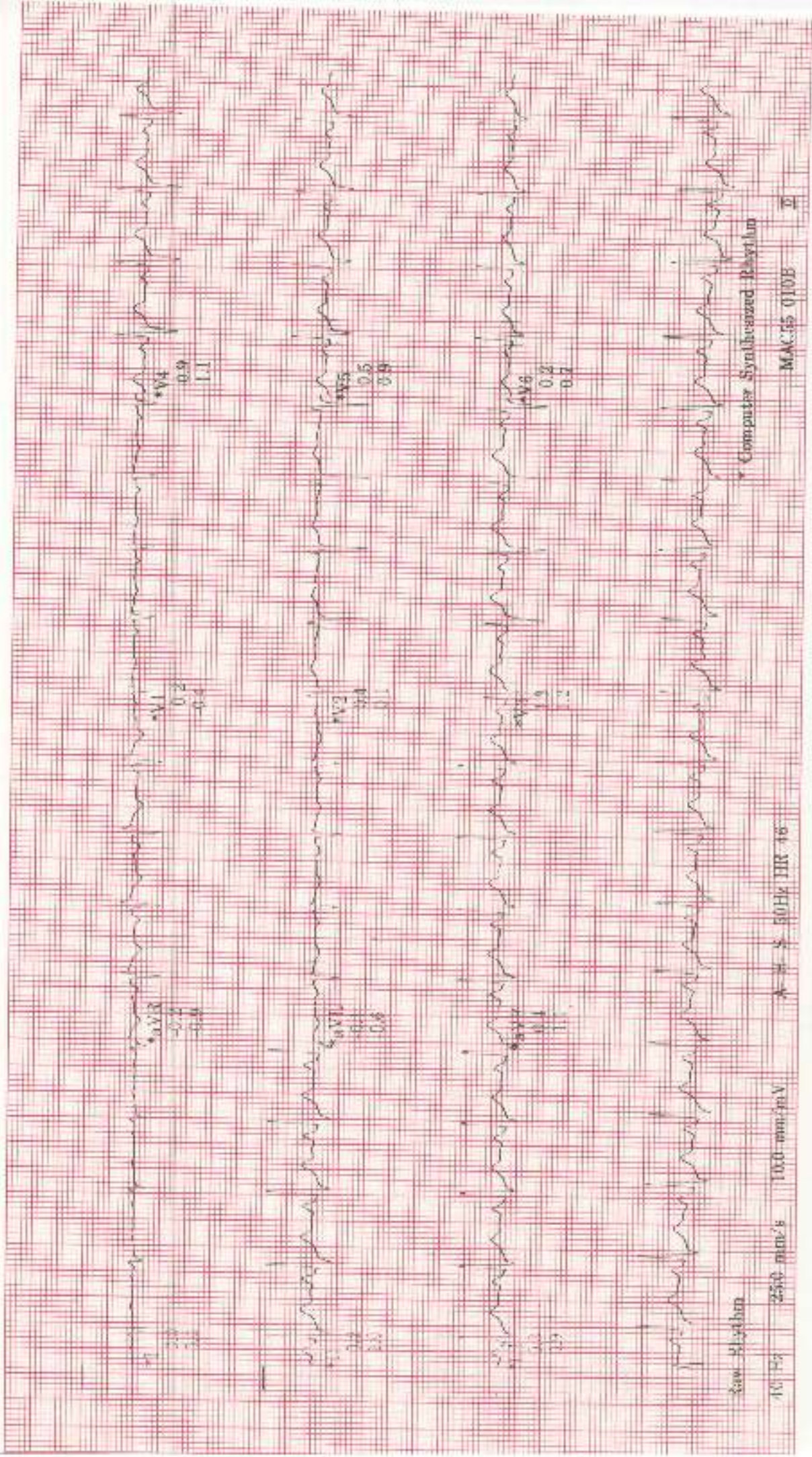

Lead aVR

AC Hz 250 mm/s 10.0 mm/mV

MAC 55 010B

Computer Synthesized Rhythm

II

ID: 300006546
 28-Oct-2024
 14:53

57 years

Caucasian

Female

BRUC3
 Max HR: 178bpm 97% of max
 Max EP: 181/98
 Reason for Termination:
 Comments:

25.0 mm/s
 1.0 mm/mV
 100hz

Referred by:
 Test orb

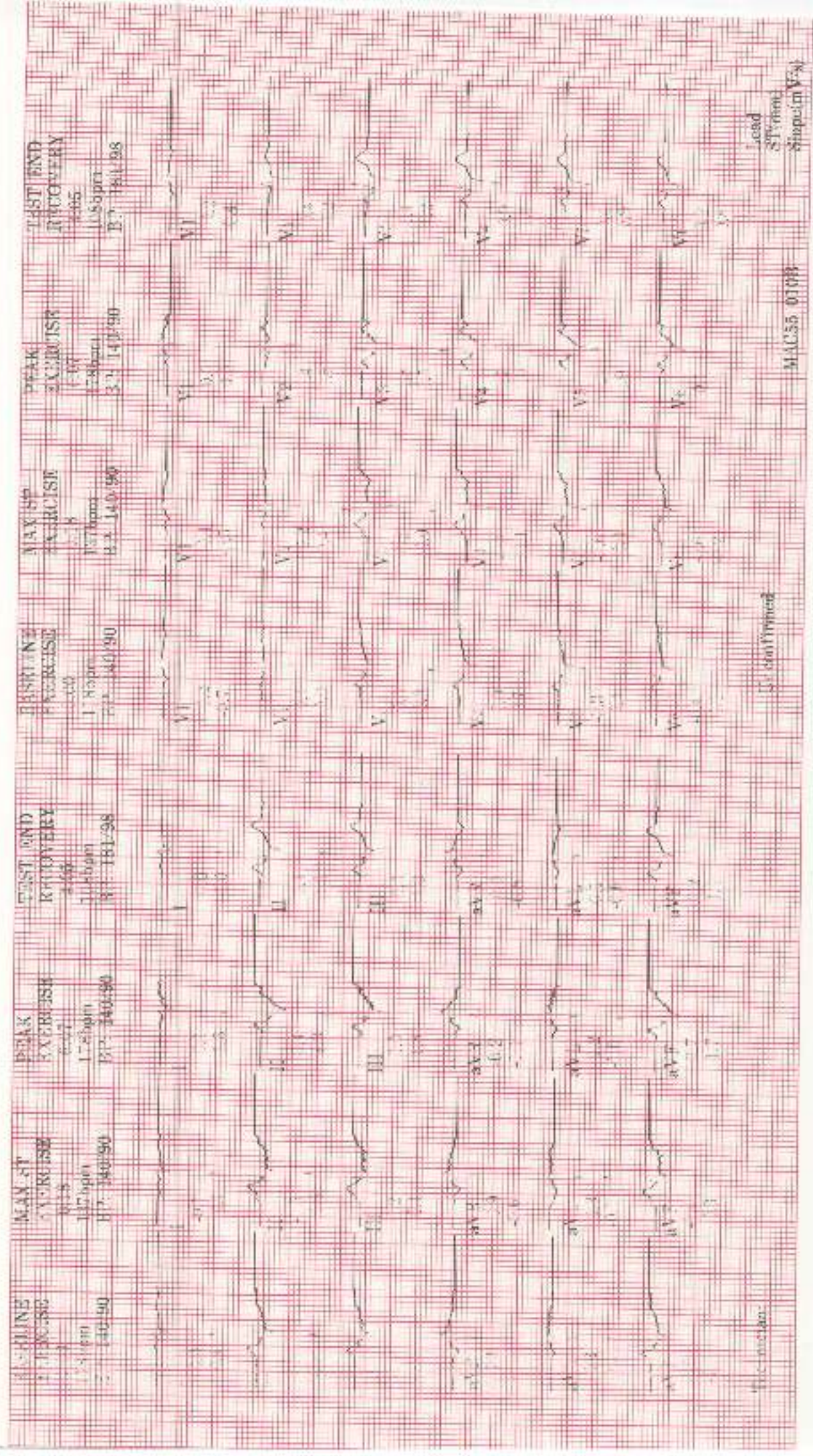

Termination:

ST segment

MAC55 01008

Lead ST (mm) ST-segment V (mm)

ID: 300006546

V-site:

26-Oct-2024

2-42-53

37 years

Caucasian

Female

BRUCE

Max HR: 178bpm 97% of max predicted 183bpm

Max BP: 181/98

Reason for Termination:

Comments:

T Exercise time: 6:07

Maximum workload: 7.1 METS

25.0 mm/s

10.0 mm/mV

100Hz

Referred by:

Test ind:

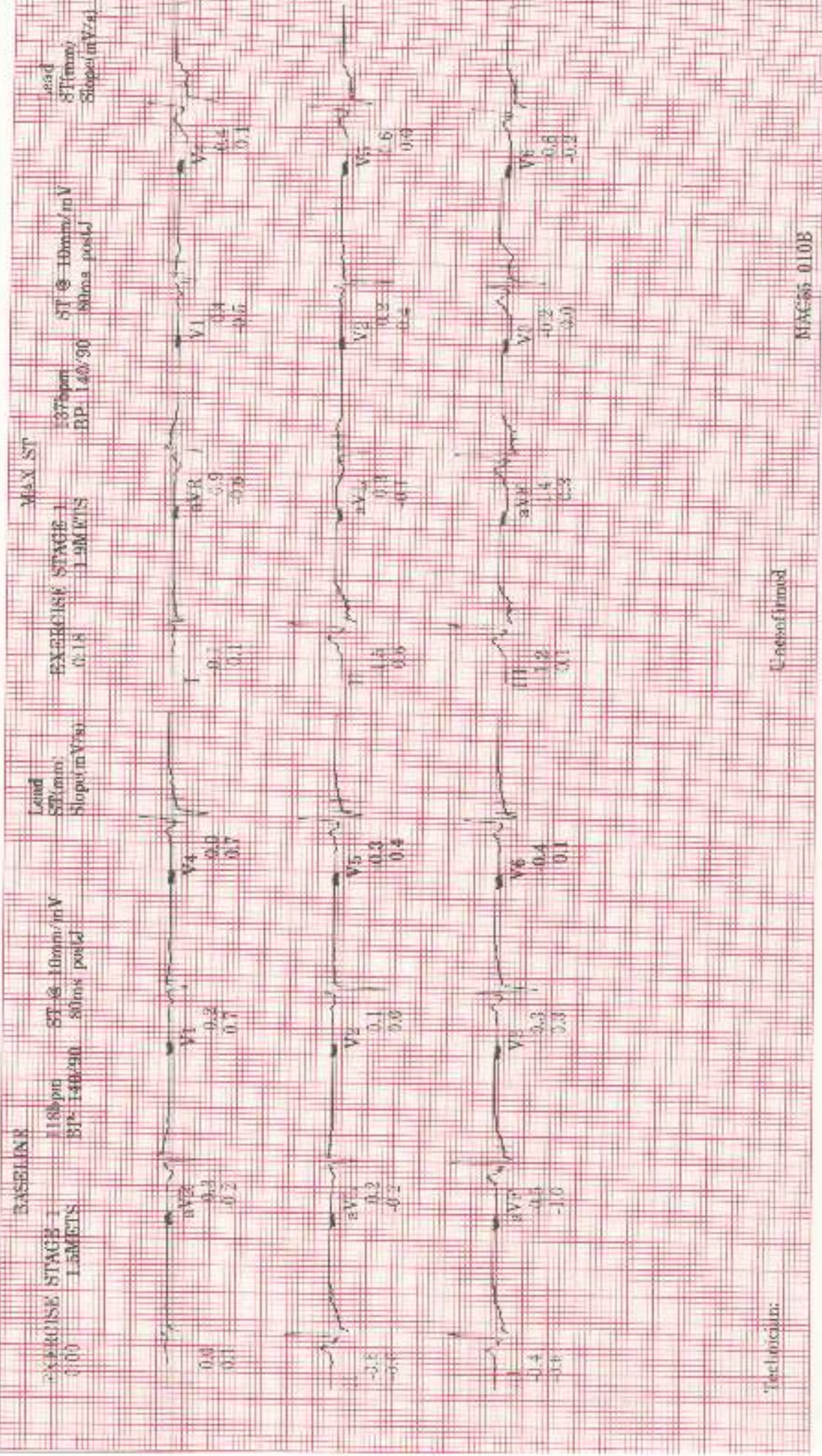

Technician:

C. neonfirmed

MAC55-010B

LF: 000006046

26-Oct-2024
9:42:53

EXERCISE
STAGE 2
5:00
174bpm
BP: 140/90
7.0METS

EXERCISE
STAGE 2
6:00
176bpm
BP: 140/90
7.0METS

EXERCISE
STAGE 3
ECT
178bpm
BP: 140/90
7.1METS
PEAK

RECOVERY
RECOVERY
1:00
157bpm
BP: 140/90
4.1METS

RECOVERY
RECOVERY
2:00
133bpm
BP: 145/110
1.2METS

RECOVERY
RECOVERY
3:00
118bpm
BP: 145/110
1.3METS

RECOVERY
RECOVERY
4:00
108bpm
BP: 181/98
1.0METS

BRUCE

ECG @ 10mm/mV
50ms/pstcd

25.0 mm/s
14.0 mm/mV
1.0Hz

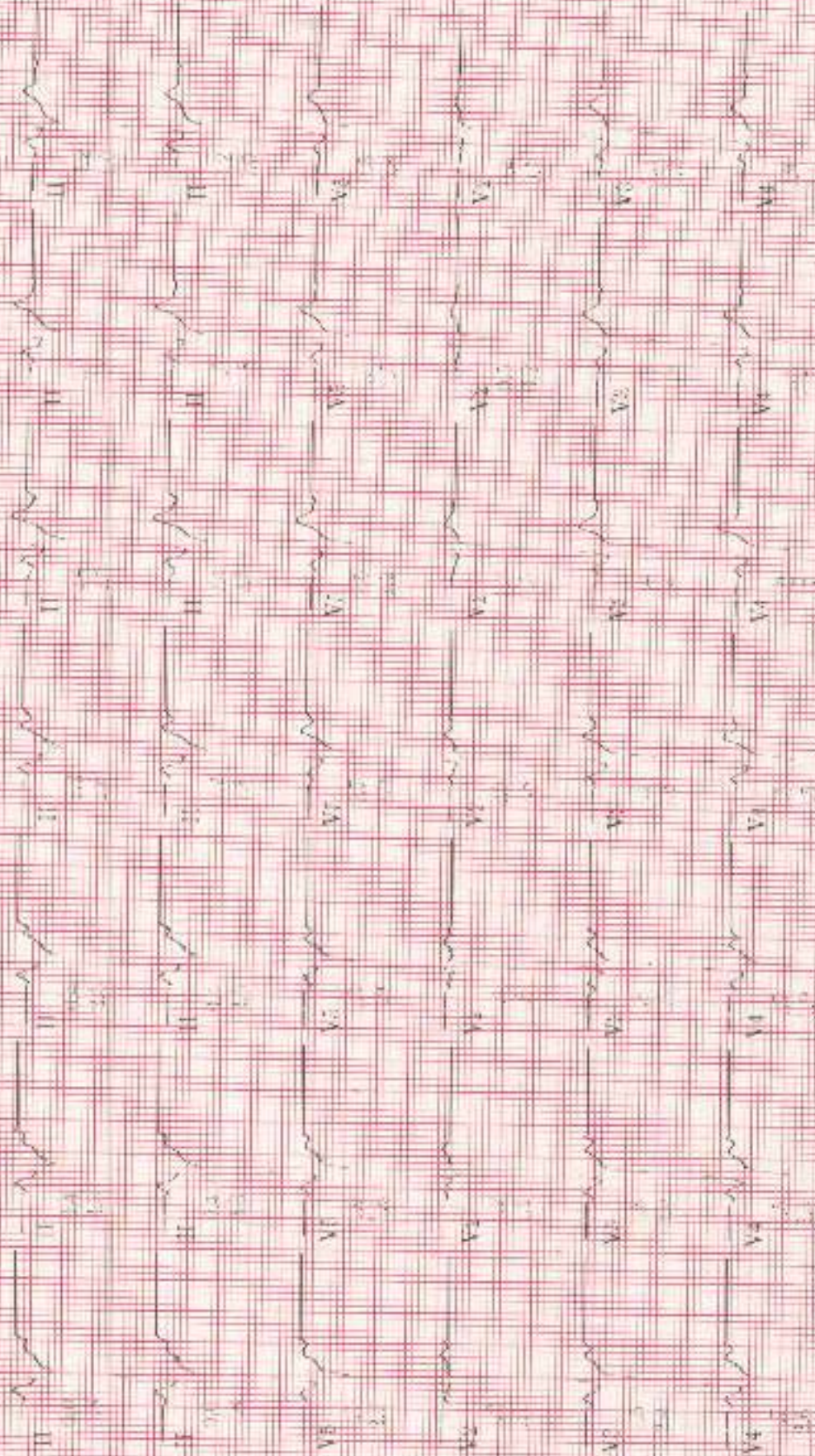

Lead
SI (mm)
Standard V4a

MARCO PDB

FEMALE

37/F

vent rate: 97 BPM
 PR int: 135 ms
 QRS dur: 102 ms
 QT/QTc: 296/350 ms
 P-R-T axes: 69 95 71

BORDERLINE RIGHT AXIS DEVIATION
 NONSPECIFIC ST & T-WAVE ABNORMALITY
 BORDERLINE ECG
 INTERPRETATION BASED ON A DEFAULT AGE OF 40 YEARS

Reviewed by _____

