

## Physical Medical Examination Format

NAME:- B. Syamsundara Rao	DATE:- 2-11-24
DESIGNATION:-	AGE:- 39/m
EMP CODE:-	UNIT/DEPARTMENT:-
BLOOD GROUP:-	MARTIAL STATUS:- MARRIED/UNMARRIED

### MEDICAL EXAMINATION

Complaints (if any)	Nil
Personal /family history	DM
Past Medical /Surgical	Nil
Sensitivity/Allergy (if any)	Nil
Habits	Nil
Occupational History	Nil

Height:- 182	Weight:- 71	BMI 21.4	Pulse 73
Temp:- 98.6	SPO2 99.1	Resp:- 18	B.P 110/70

Remarks

Treatment Recommended (if any):

I Hereby Certify that I have examined Mr/Ms. B. Syamsundara Rao for pre-employment /periodical medical examination, I have found / not found any disease, illness, contagious illness

I Certify That Employee Is Medically.....

Fit B. Syamsundara Rao Unfit

Signature Of Employee

Signature & Seal Of Medical Examiner With

Registration No:-.....

Name: Mr. B SYAMSUNDARARAO  
 Age/Gender: 39 Y/M  
 Address: VSKP  
 Location: VISAKHAPATNAM, ANDHRA PRADESH  
 Doctor:  
 Department: LABORATORY  
 Rate Plan: VISHAKAPATNAM\_06042023  
 Sponsor: ARCOFEMI HEALTHCARE LIMITED

MR No:  
 Visit ID: CVIS.0000123215  
 Visit Date: CVISOPV120712  
 Discharge Date: 27-01-2024 09:47  
 Referred By: SELF

**Vitals:**

Date	Pulse (Beats/min)	B.P (mmHg)	Resp (Rate/min)	Temp (F)	Height (cms)	Weight (Kgs)	Body Fat Percentage (%)	Visceral Fat Level (%)	Body Age (Years)	BMI	Waist Circum (cms)	Hip (cms)	Waist (cms)	Waist & Hip Ratio	User
27-01-2024 13:45	73 Beats/min	110/70 mmHg	18 Rate/min	98.6 F	182 cms	71 Kgs	%	%	Years	21.43	cms	cms	cms		AHLL07730

123215  
Syaamsundara rao  
Male 39Years  
Req. No. :

27-01-2024 12:11:26

HR	: 73	bpm
P	: 114	ms
PR	: 156	ms
QRS	: 102	ms
QT/QTcBz	: 368/406	ms
P/QRS/T	: 76/-4/54	°
RV5/SV1	: 0.482/0.681	mV

Diagnosis Information:  
Sinus arrhythmia  
Normal ECG

Report Confirmed by:

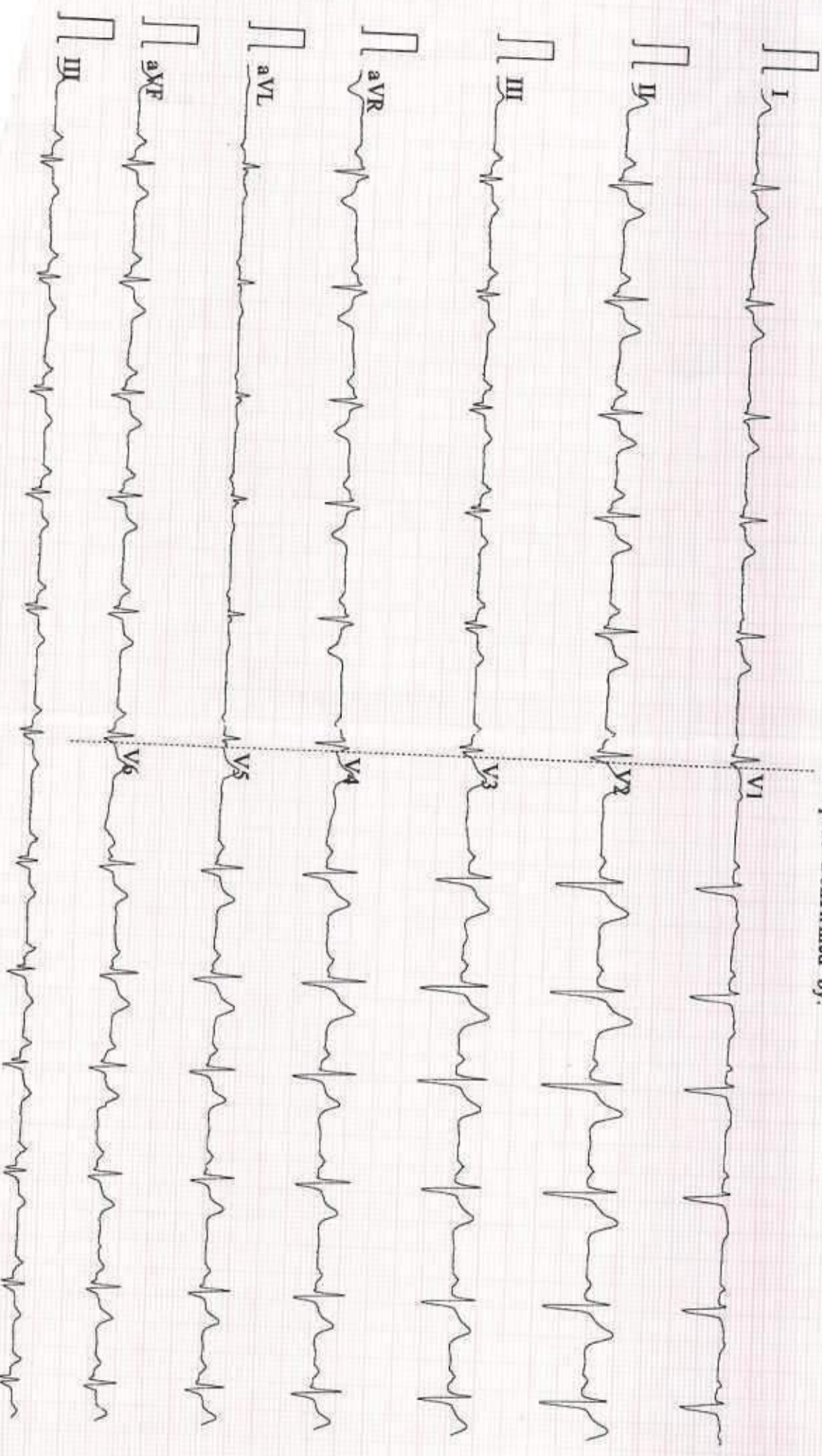

Patient Name	: Mr. B SYAMSUNDARARAO	Age	: 39 Y/M
UHID	: CVIS.0000123215	OP Visit No	: CVISOPV120712
Reported By:	: Dr. SHASHANKA CHUNDURI	Conducted Date	: 27-01-2024 15:42
Referred By	: SELF		

### ECG REPORT

#### Observation :-

1. Normal Sinus Rhythm.
2. Heart rate is 73 beats per minutes.
3. No pathological Q wave or S-T,T changes seen.
4. Normal P,Q,R,S,T waves and axis.
5. No evidence of chamber, hypertrophy or enlargement seen.

#### Impression:

NORMAL RESTING ECG.

----- END OF THE REPORT -----

Dr. SHASHANKA CHUNDURI

Patient Name	: Mr. B SYAMSUNDARARAO	Age	: 39 Y M
UHID	: CVIS.0000123215	OP Visit No	: CVISOPV120712
Reported on	: 27-01-2024 16:13	Printed on	: 27-01-2024 16:14
Adm/Consult Doctor	:	Ref Doctor	: SELF

## DEPARTMENT OF RADIOLOGY

### ULTRASOUND - WHOLE ABDOMEN

**Liver** : appears normal in-size and echotexture. No focal lesion is seen. PV and CBD normal.No dilatation of the intrahepatic biliary radicals.

**Gall bladder** is well distended. No evidence of calculus. Wall thickness appears normal. No evidence of periGB collection. No evidence of focal lesion is seen.

**Spleen** appears normal. No focal lesion seen. Splenic vein appears normal.

**Pancreas** appears normal in echopattern. No focal/mass lesion/calcification. No evidence of peripancreatic free fluid or collection. Pancreatic duct appears normal.

**Both the kidneys** appear normal in size, shape and echopattern. Cortical thickness and CM differentiation are maintained. No calculus/ hydronephrosis seen on either side.

Right kidney : 10 x 3.6 cm

Left kidney : 9.9 x 4.6 cm

**Urinary Bladder** is well distended and appears normal. No evidence of any wall thickening or abnormality. No evidence of any intrinsic or extrinsic bladder abnormality detected.

**Prostate** :Normal in size and echo texture.No evidence of necrosis/calcification seen. its volume 15 cc

There is no evidence of ascites/ pleural effusion seen.

Patient Name : Mr. B SYAMSUNDARARAO  
UHID : CVIS.0000123215  
Reported on : 27-01-2024 16:13  
Adm/Consult Doctor :  
Age : 39 Y M  
OP Visit No : CVISOPV120712  
Printed on : 27-01-2024 16:14  
Ref Doctor : SELF

**IMPRESSION:-**

**\*No significant abnormality detected.**

**For clinico-lab correlation / follow - up / further work up.**

**This is only a screening test.**

Printed on:27-01-2024 16:13

---End of the Report---

*Aruna Pebbili*

**Dr. ARUNA PEBBILI**  
DMRD Radiology  
Radiology

BANK OF BARODA

Name: **M.V. B. SYAMA SUNDARA IRAJ**

Gender: **M**

Age: **39** Years

Test Done Date:

**OPHTHALMOLOGY SCREENING REPORT**

VISION:

DISTANCE

6/6

6/6

NEAR VISION

N6

N6

COLOUR VISION

WNL

ANT. SEGMENT:

Conjunctiva :

— *clear* —

Cornea :

— *clear* —

Pupil :

— *R/R* —

FUNDUS :

IMPRESSION :

WNL

*H. S. S.*  
Signature

DR. VINAY KUMAR  
MS ENT

NAME : B. SYAMASUNDARA RAO AGE: 39y SEX: MALE

Pt came for Routine ENT  
EXAMINATION.

<u>EAR</u>	—	Both M O
<u>NOSE</u>	—	NAO
<u>Throat</u>	—	NAO

ENT → Normal

T. V. Kumar



**B SVAMSUNDARA RAO,**  
 Patient ID: 123215  
 27.01.2024 Male  
 39yrs Indian  
 2:31:13pm  
 Meds:

Test Reason:  
 Medical History:

Ref. MD: Ordering MD:  
 Technician: Test Type:  
 Comment:

BRUCE: Total Exercise Time 06:40  
 Max HR: 169 bpm 93% of max predicted 181 bpm HR at rest: 82  
 Max BP: 140/100 mmHg BP at rest: 120/80 Max RPP: 21000 mmHg\*bpm  
 Maximum Workload: 9.00 METS  
 Max. ST: -0.40 mm, 0.00 mV/s in V2: EXERCISE STAGE 1 01:59  
 Arrhythmias: A:6  
 ST/HR index: 0.05  $\mu$ V/bpm  
**Reasons for Termination:** Target heart rate achieved  
**Summary:** Resting ECG: normal. Functional Capacity: normal. HR Response to Exercise: appropriate. BP Response to Exercise: normal resting BP - appropriate response. Chest Pain: none. Arrhythmias: none. ST Changes: none. Overall Impression: Normal stress test.

Phase Name	Stage Name	Time in Stage	Speed (mph)	Grade (%)	Workload (METs)	HR (bpm)	BP (mmHg)	RPP (mmHg*bpm)	VE (l/min)	STL level (V2 mm)	Comment
PRETEST	SUPINE	00:18	0.00	0.00	1.0	82	120/80	9840	0	-0.10	
	STANDING	00:04	0.00	0.00	1.0	84			0	-0.05	
	HYPERV.	00:06	0.00	0.00	1.0	86			0	-0.05	
EXERCISE	WARM-UP	00:13	1.00	0.00	1.1	89			0	0.00	
	STAGE 1	03:00	1.70	10.00	4.6	127	130/90	16510	0	0.00	
	STAGE 2	03:00	2.50	12.00	7.0	153	140/100	21420	0	0.00	
RECOVERY	STAGE 3	00:41	3.40	14.00	9.0	169			0	-0.10	
		02:55	0.00	0.00	1.0	130	130/90	16900	0	0.20	

**B SYAMSUNDARA RAO,**

Patient ID 123215

27.01.2024

2:31:37pm

12-Lead Report

PRETEST

STANDING

00:18

BRUCE

0.0 mph

0.0 %

APOLLO CLINIC

82 bpm  
120/80 mmHg

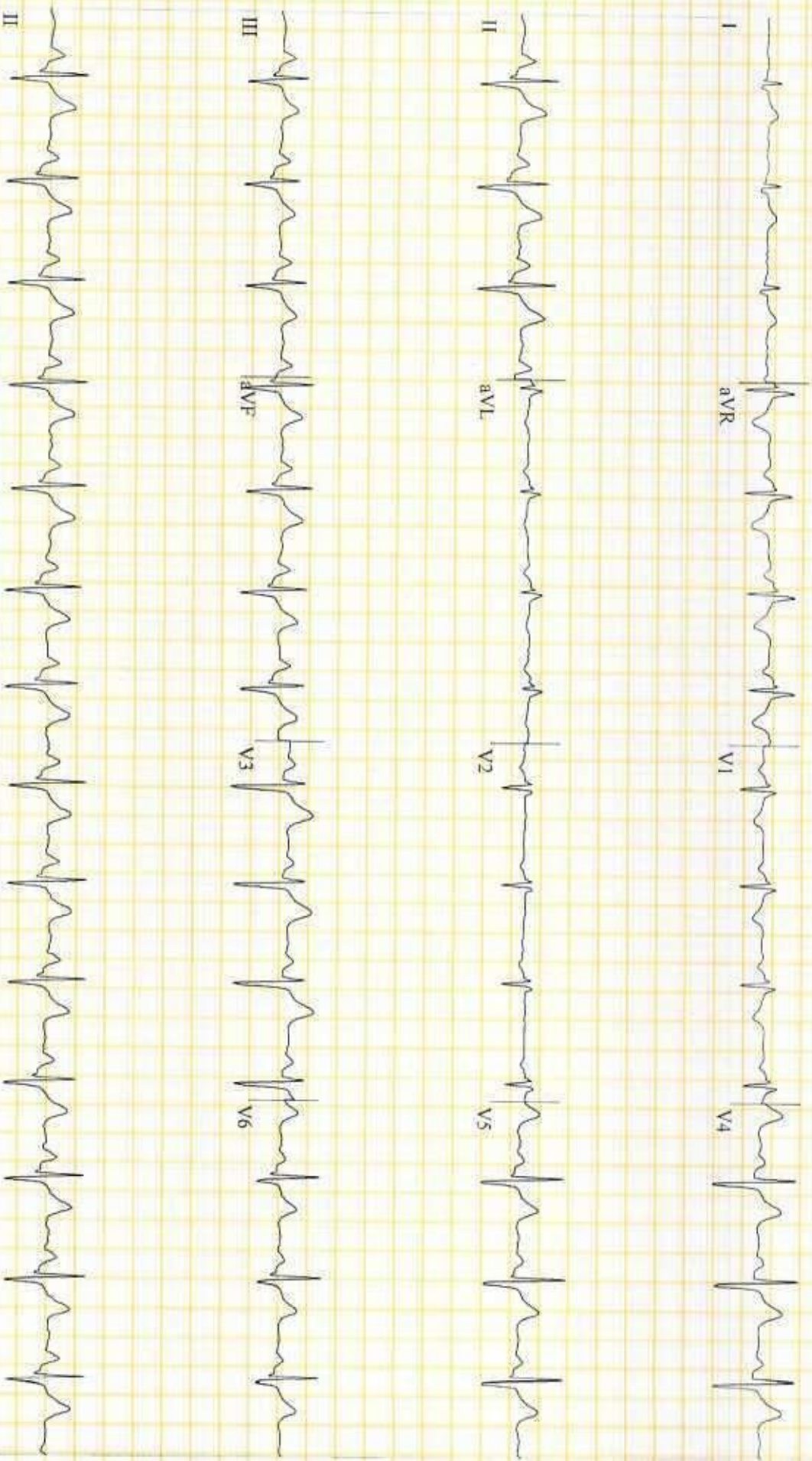

GE CardioSoft V6.73 (2)

2.5 mm/s 10 mm/mV 60Hz 0.01Hz FRF+ HR(V3,V4)

Start of Test: 2:31:13pm

Page 2

12-Lead Report

B SYANISUNDARA RAO,  
Patient ID: 123215  
27.01.2024  
2:31:42pm

85 bpm  
120/80 mmHg

PRETEST  
HYPERV.  
00:23

BRUCE  
0.0 mph  
0.0 %

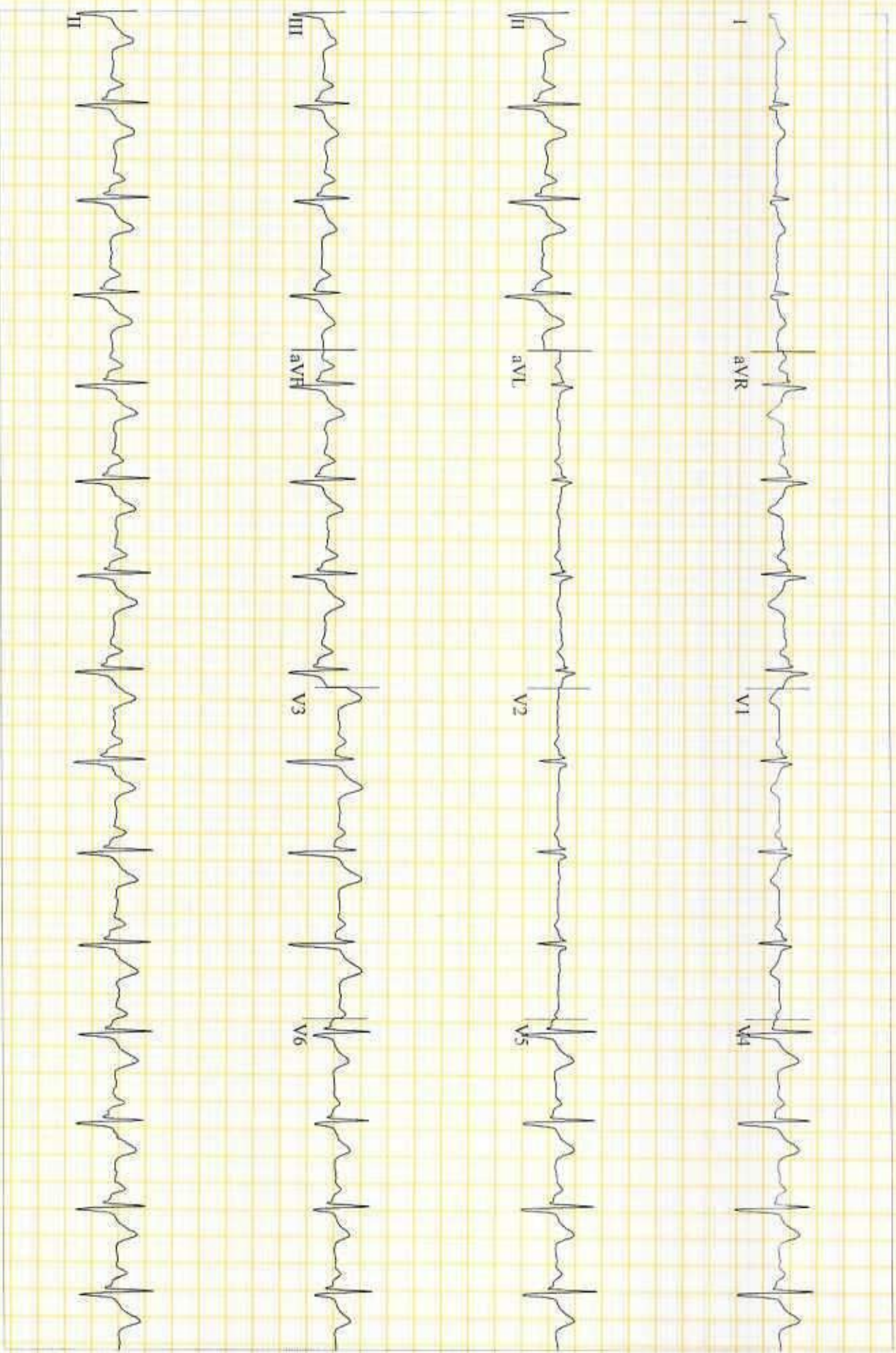

GE CardioSoft V6.73 (2)  
25 mm/s 10 mm/mV 60Hz FR+ HR(V3,V4)

Start of Test: 2:31:13pm

B SYAMSUNDARA RAO,

Patient ID 123215

27.01.2024

2:31:47pm

12-Lead Report

PRETEST

WARM-UP

00:28

APOLLO CLINIC

87 bpm

120/80 mmHg

BRUCE

0.0 mph

0.0 %

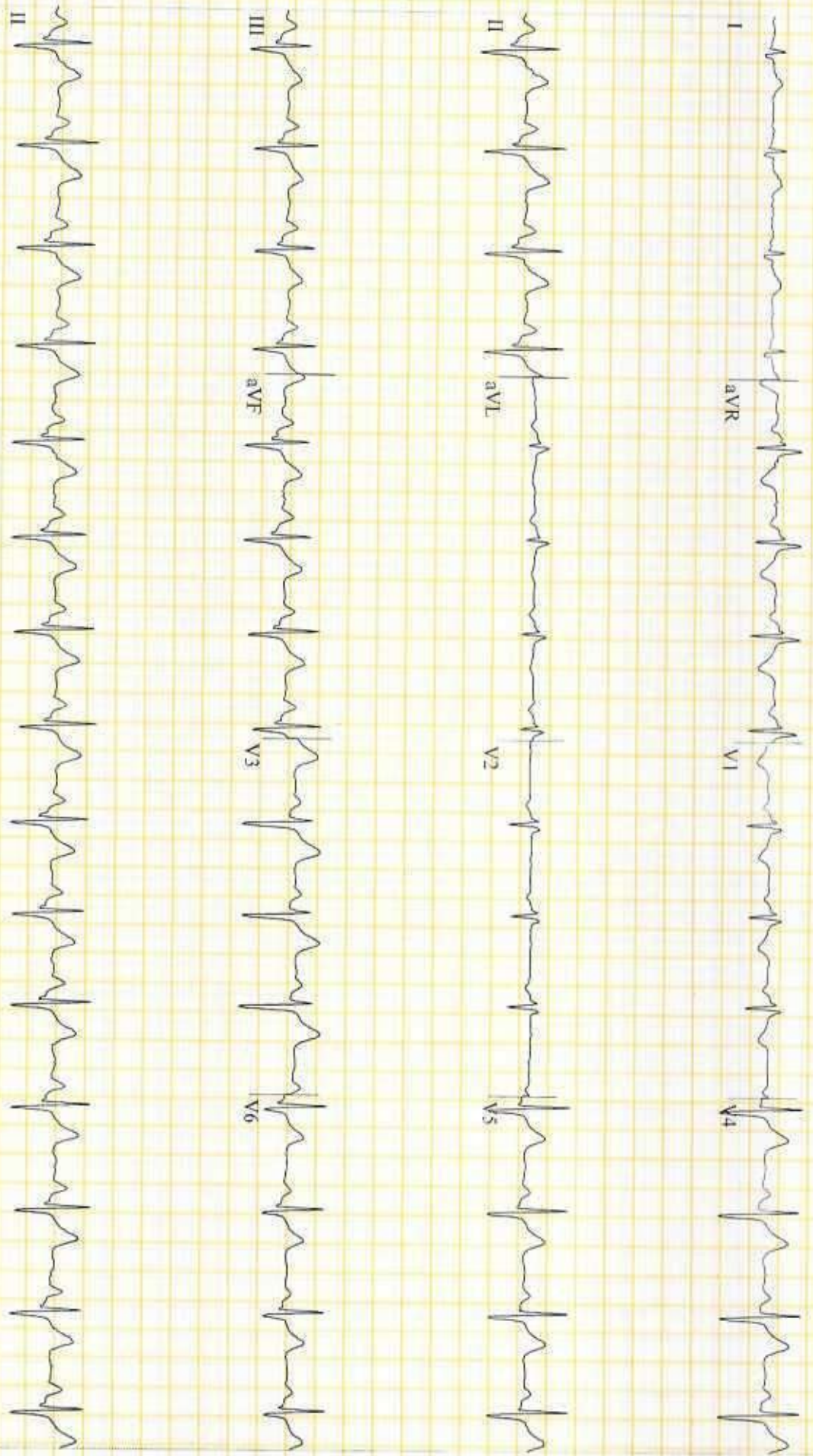

GE CardioSoft V6.73 (2)

25 mm/s 10 mm/mV 60Hz 0.01Hz FRF+ HR(V3,V4)

Start of Test: 2:31:13pm

Page 4

Patient ID: 123215

27.01.2024

126 bpm  
130/90 mmHg

Linked Medians

EXERCISE  
STAGE 1  
02:50

BRUCE  
1.7 mph  
10.0 %

Lead  
ST Level (mm)  
ST Slope (mV/s)



\*IaVR

\*IaVL

\*IaVF



\*IIaVR

\*IIaVL

\*IIaVF

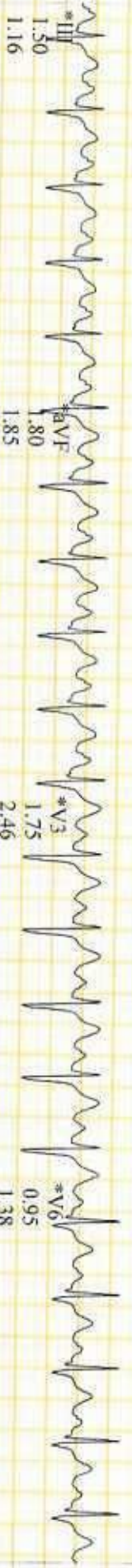

\*IIIaVR

\*IIIaVL

\*IIIaVF

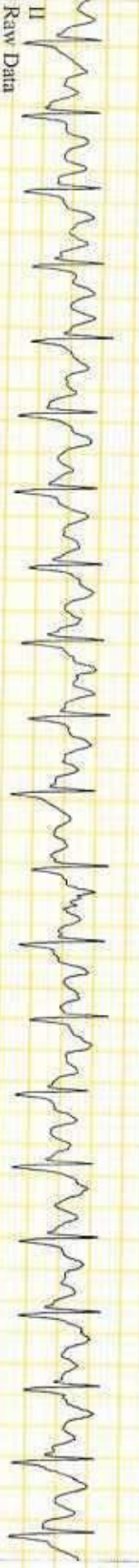

\*aVR

\*aVL

\*aVF

Raw Data

II

\*Computer Synthesized Rhythms

Lead  
ST Level (mm)  
ST Slope (mV/s)

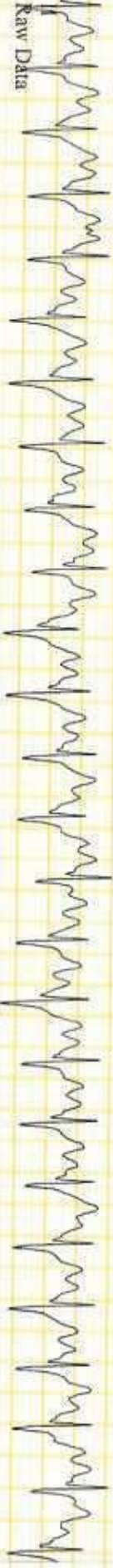
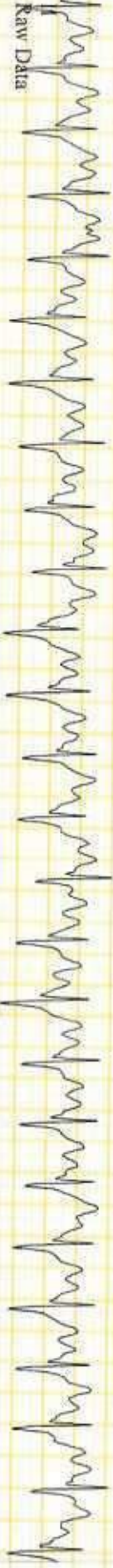
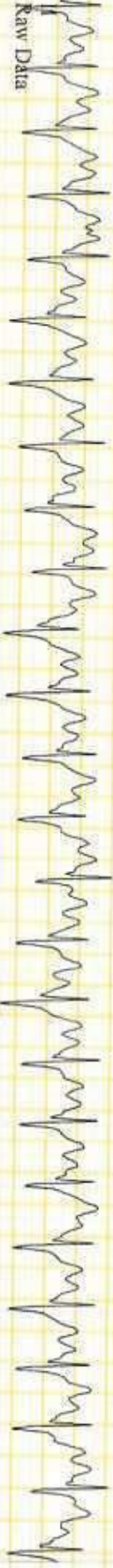
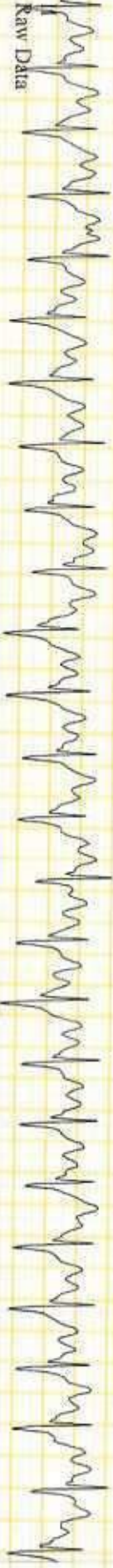
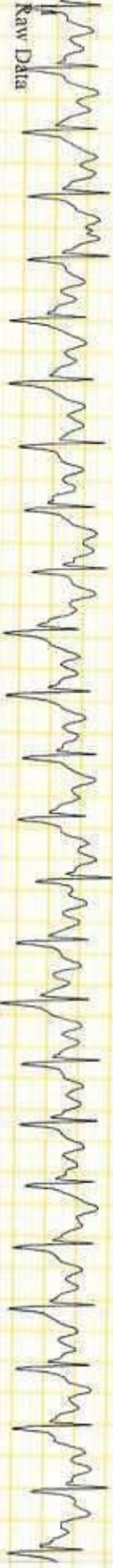
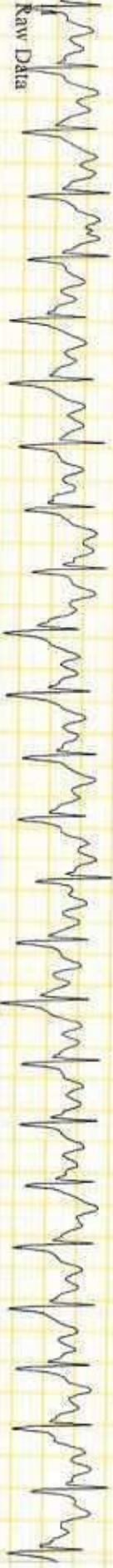
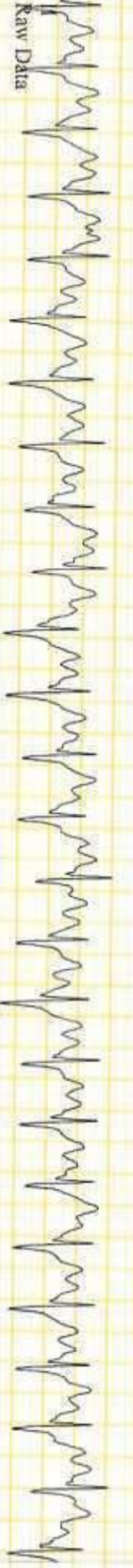
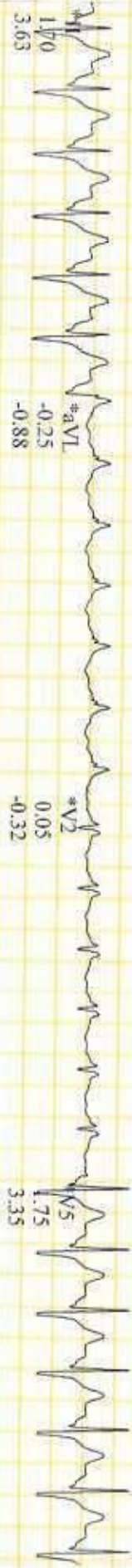
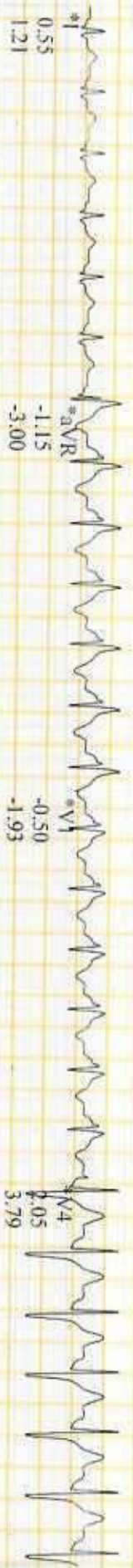

\*Computer Synthesized Rhythms

B SYAMISUNDARA RAO,

Patient ID 123215

27.01.2024

2:38:33pm

Linked Medians ( PEAK EXERCISE )

EXERCISE

STAGE 3

06:41

APOLLO CLINIC

169 bpm

BRUCE

3.4 mph

14.0 %

Lead  
ST Level (mm)  
ST Slope (mV/s)

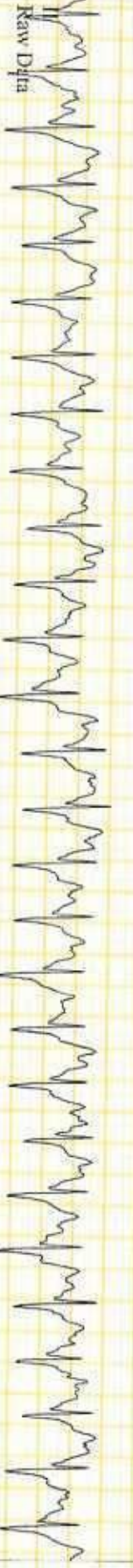
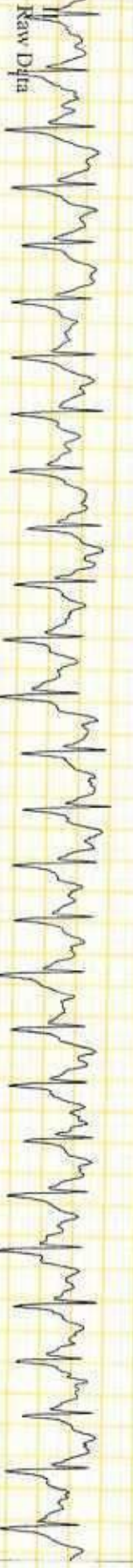
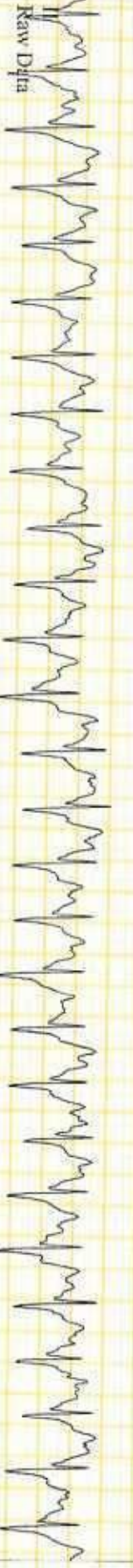
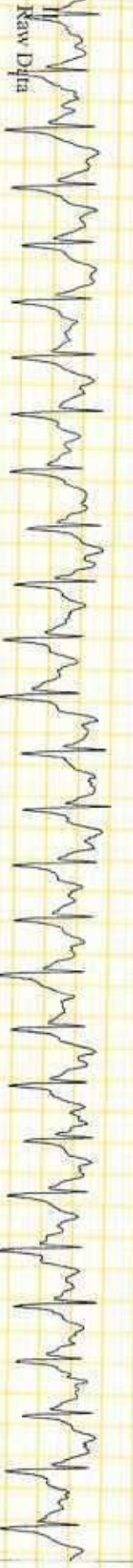
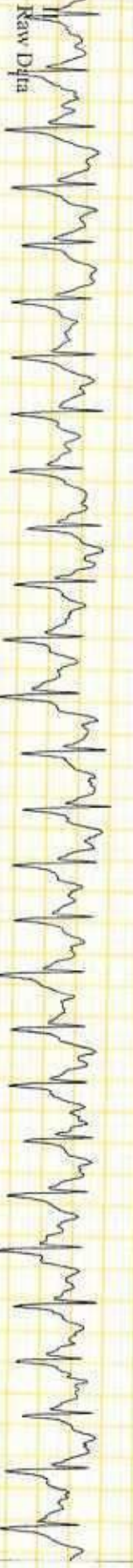
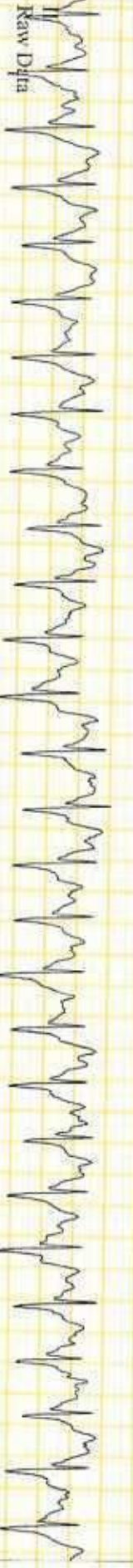
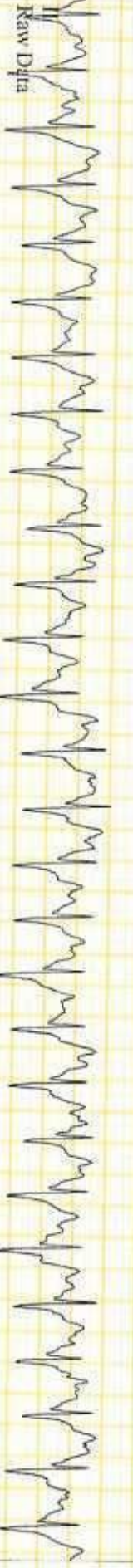
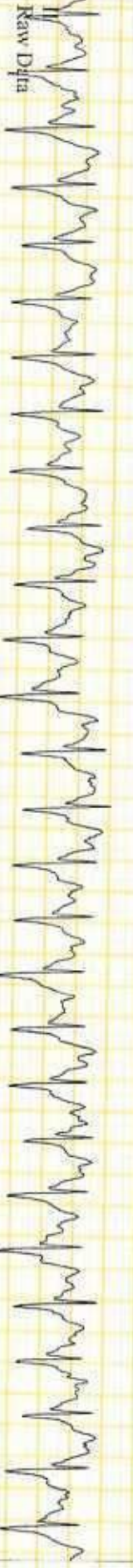
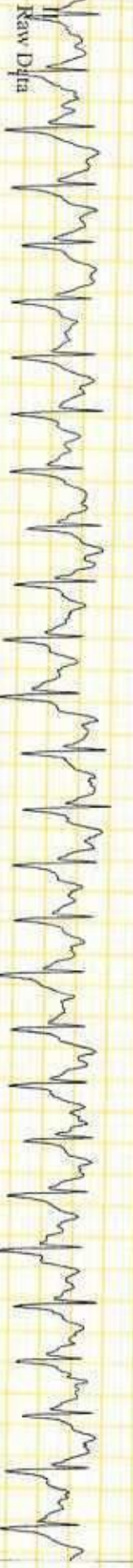
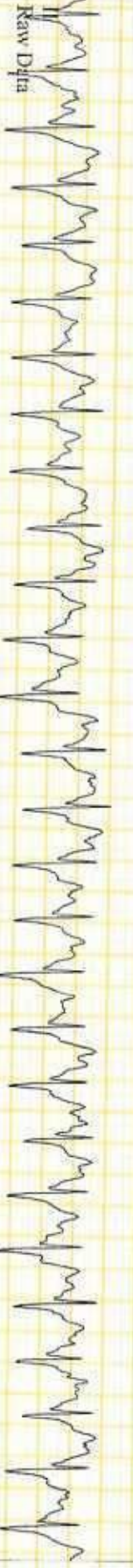
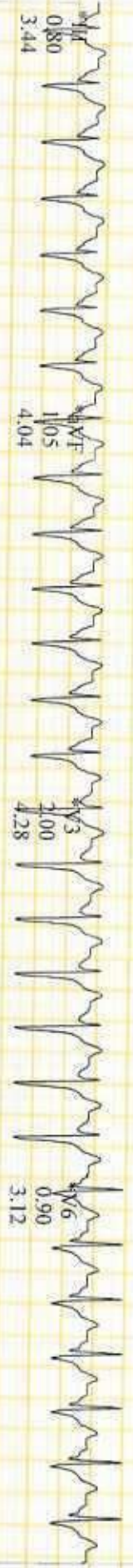

\*Computer Synthesized Rhythms

GE CardioSoft V6.73 (2)  
25 mm/s 10 mm/mV 60Hz 0.01Hz FRF+ HR(V4,V3)

Start of Test: 2:31:13pm

B SYAMISUNDARA RAO,

Patient ID 123215

27.01.2024

151 bpm

RECOVERY #1

00:50

BRUCE

1.5 mph

0.0 %

Lead  
ST Level (mm)  
ST Slope (mV/s)

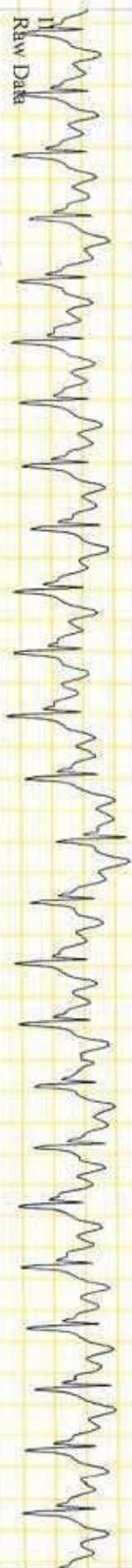
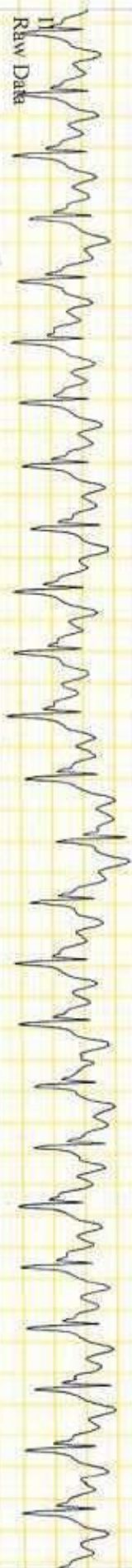
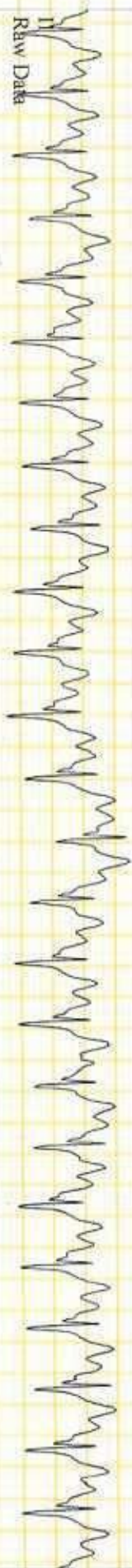
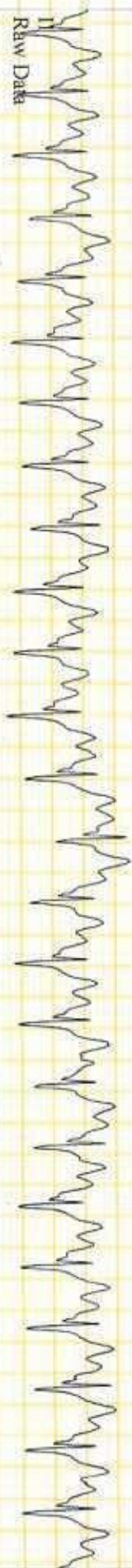
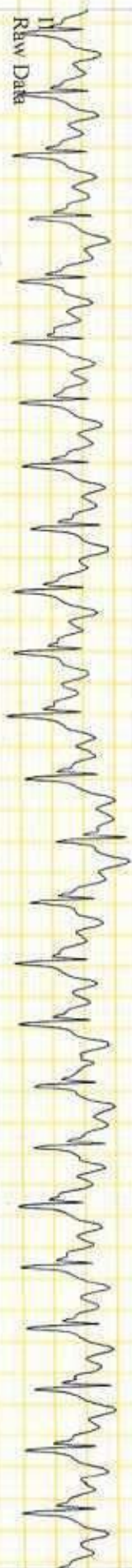
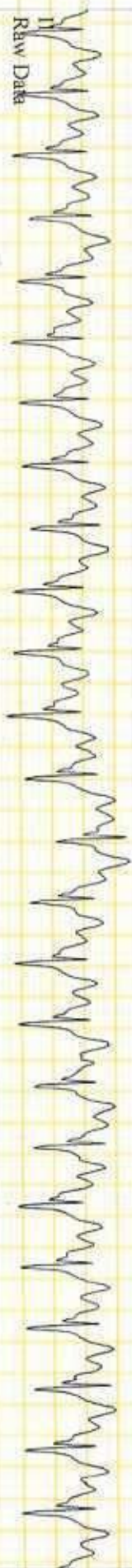
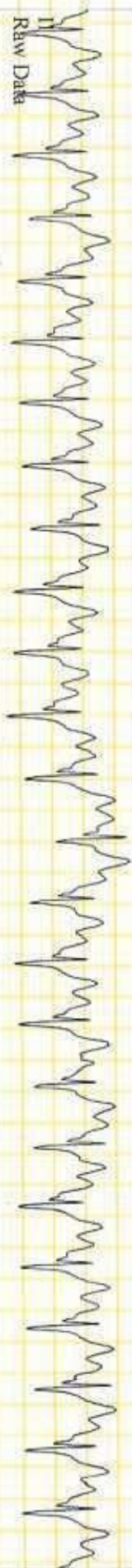
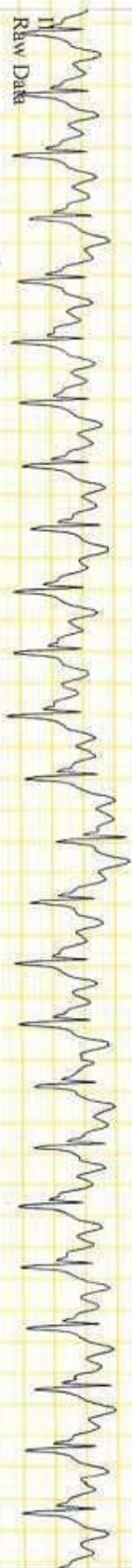
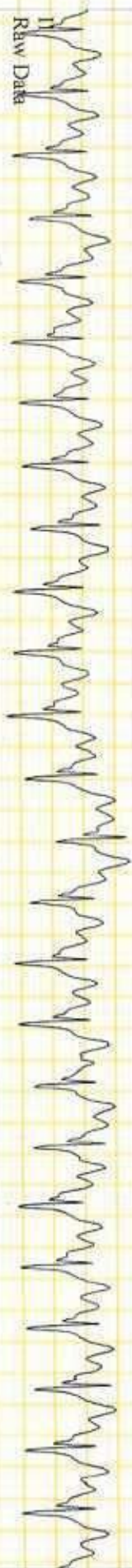
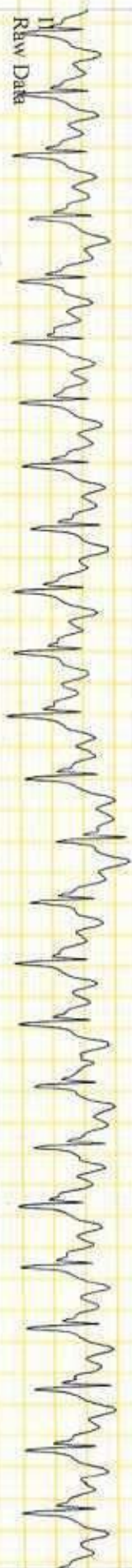

\*Computer Synthesized Rhythms



**B SYAMSUNDARA RAO,**  
Patient ID 123215  
27.01.2024  
2:41:22pm

**BRUCE**  
0.0 mph  
0.0 %

**RECOVERY**  
#1  
02:50

130 bpm  
130/90 mmHg

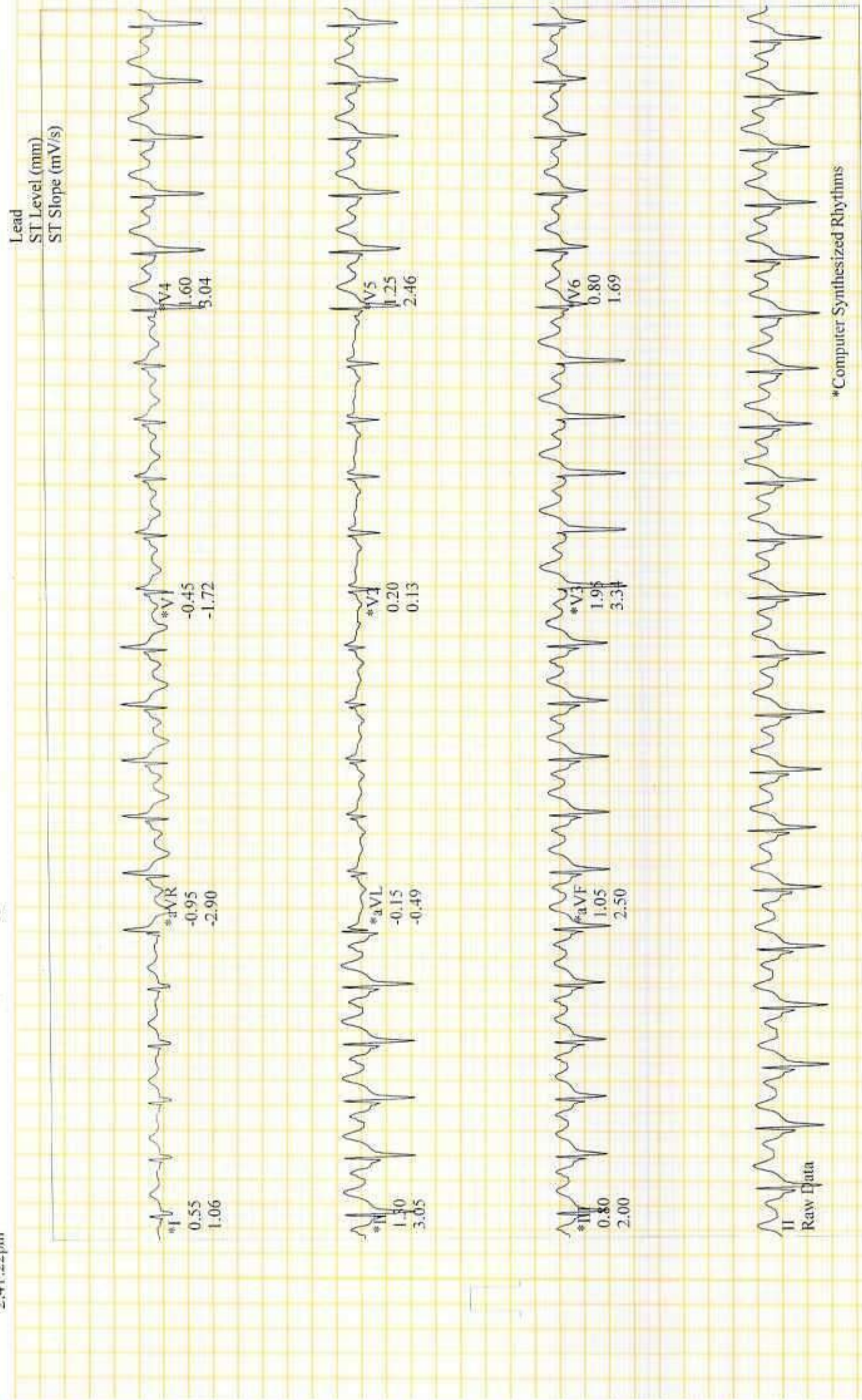

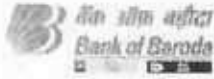

LETTER OF APPROVAL / RECOMMENDATION

To,

The Coordinator,  
Mediwheel (Arcofemi Healthcare Limited)  
Helpline number: 011- 41195959

Dear Sir / Madam,

**Sub: Annual Health Checkup for the employees of Bank of Baroda**

This is to inform you that the following employee wishes to avail the facility of Cashless Annual Health Checkup provided by you in terms of our agreement.

PARTICULARS	EMPLOYEE DETAILS
NAME	MR. BARRI SYAMASUNDARARAO
EC NO.	184777
DESIGNATION	HEAD CASHIER "E" _II
PLACE OF WORK	AMALAPURAM
BIRTHDATE	29-05-1984
PROPOSED DATE OF HEALTH CHECKUP	27-01-2024
BOOKING REFERENCE NO.	23M184777100084808E

This letter of approval / recommendation is valid if submitted along with copy of the Bank of Baroda employee id card. This approval is valid from **19-01-2024** till **31-03-2024** The list of medical tests to be conducted is provided in the annexure to this letter. Please note that the said health checkup is a **cashless facility** as per our tie up arrangement. We request you to attend to the health checkup requirement of our employee and accord your top priority and best resources in this regard. The EC Number and the booking reference number as given in the above table shall be mentioned in the invoice, invariably.

We solicit your co-operation in this regard.

Yours faithfully,

Sd/-

**Chief General Manager**  
**HRM Department**  
**Bank of Baroda**

(Note: This is a computer generated letter. No Signature required. For any clarification, please contact Mediwheel (Arcofemi Healthcare Limited))

### SUGGESTIVE LIST OF MEDICAL TESTS

FOR MALE	FOR FEMALE
CBC	CBC
ESR	ESR
Blood Group & RH Factor	Blood Group & RH Factor
Blood and Urine Sugar Fasting	Blood and Urine Sugar Fasting
Blood and Urine Sugar PP	Blood and Urine Sugar PP
Stool Routine	Stool Routine
<b>Lipid Profile</b>	<b>Lipid Profile</b>
Total Cholesterol	Total Cholesterol
HDL	HDL
LDL	LDL
VLDL	VLDL
Triglycerides	Triglycerides
HDL / LDL ratio	HDL / LDL ratio
<b>Liver Profile</b>	<b>Liver Profile</b>
AST	AST
ALT	ALT
GGT	GGT
Bilirubin (total, direct, indirect)	Bilirubin (total, direct, indirect)
ALP	ALP
Proteins (T, Albumin, Globulin)	Proteins (T, Albumin, Globulin)
<b>Kidney Profile</b>	<b>Kidney Profile</b>
Serum creatinine	Serum creatinine
Blood Urea Nitrogen	Blood Urea Nitrogen
Uric Acid	Uric Acid
HBA1C	HBA1C
Routine urine analysis	Routine urine analysis
USG Whole Abdomen	USG Whole Abdomen
<b>General Tests</b>	<b>General Tests</b>
X Ray Chest	X Ray Chest
ECG	ECG
2D/3D ECHO / TMT	2D/3D ECHO / TMT
Stress Test	Thyroid Profile (T3, T4, TSH)
PSA Male (above 40 years)	Mammography (above 40 years) and Pap Smear (above 30 years).
Thyroid Profile (T3, T4, TSH)	Dental Check-up consultation
Dental Check-up consultation	Physician Consultation
Physician Consultation	Eye Check-up consultation
Eye Check-up consultation	Skin/ENT consultation
Skin/ENT consultation	Gynaec Consultation

Fwd: Health Check up Booking Confirmed Request(bobE5834),Package Code-  
PKG10000366, Beneficiary Code-295553

Barri Shyam <barrishyam@gmail.com>

Tue 23-Jan-24 10:27 AM

To:AMALAP <AMALAP@bankofbaroda.com>

नहीं जानते तो मेल में दी गयी लिंक पर क्लिक ना करें या अटैचमेंट ना खोलें.  
BANK'S DOMAIN. DO NOT CLICK ON LINKS OR OPEN ATTACHMENTS UNLESS YOU KNOW

----- Forwarded message -----

From: **Mediwheel** <[wellness@mediwheel.in](mailto:wellness@mediwheel.in)>

Date: Sat, Jan 20, 2024, 14:49

Subject: Health Check up Booking Confirmed Request(bobE5834),Package Code-PKG10000366,  
Beneficiary Code-295553

To: <[barrishyam@gmail.com](mailto:barrishyam@gmail.com)>

Cc: <[customercare@mediwheel.in](mailto:customercare@mediwheel.in)>

011-41195959

Dear **MR. BARRI SYAMASUNDARARAO**,

We are pleased to confirm your health checkup booking request with the following details.

**Booking Date** : 19-01-2024  
**Hospital Package Name** : Mediwheel Full Body Annual Plus  
**Patient Package Name** : Mediwheel Full Body Health Checkup Male Below 40  
**Name of Diagnostic/Hospital** : Apollo Clinic  
**Address of Diagnostic/Hospital-** : Apollo Clinic, 50, Plot 5, Sheethammapeta, Beside BVK college, Dwaraka Nagar, Vishakapatnam-530016  
**City** : Visakhapatnam  
**State** :  
**Pincode** : 530016  
**Appointment Date** : 27-01-2024  
**Confirmation Status** : Booking Confirmed  
**Preferred Time** : 8:30am  
**Booking Status** : Booking Confirmed

Member Information		
Booked Member Name	Age	Gender



भारत सरकार  
GOVERNMENT OF INDIA



श्यामासुंदराराव बररी

Syamasundararao Barri

जन्म तारीख / DOB: 29/05/1984

पुरुष / MALE



5416 5664 3586

माझे आधार, माझी ओळख

Vizag

27/1/24

Dear Sir/Madam

Today corporate clients came for health checkup at Apollo clinic, but data signature did not completed because blood reports not released due to software issue, so I update tomorrow.

Thanking you.

Yours faithfully  
Apollo clinic - vizag.

Established Patient: No

**Vitals**

Date	Pulse (Beats/min)	B.P (mmHg)	Resp (Rate/min)	Temp (F)	Height (cms)	Weight (Kgs)	Body Fat Percentage (%)	Visceral Fat Level (%)	Body Age (Years)	BMI	Waist Circum (cms)	Hip (cms)	Waist (cms)	Waist & Hip Ratio	User
27-01-2024 13:45	73 Beats/min	110/70 mmHg	18 Rate/min	98.6 F	182 cms	71 Kgs	%	%	Years	21.43	cms	cms	cms		AHLL07730

Name: Mr. B SYAMSUNDARARAO  
Age/Gender: 39 Y/M  
Address: VSKP  
Location: VISAKHAPATNAM, ANDHRA PRADESH  
Doctor:  
Department: LABORATORY  
Rate Plan: VISHAKAPATNAM\_06042023  
Sponsor: ARCOFEMI HEALTHCARE LIMITED  
Consulting Doctor: Dr. VINAY KUMAR GUPTA

MR No: CVIS.0000123215  
Visit ID: CVISOPV120712  
Visit Date: 27-01-2024 09:47  
Discharge Date:  
Referred By: SELF

**HT-CHIEF COMPLAINTS AND PRESENT KNOWN ILLNESS**

**SYSTEMIC REVIEW**

**HT-HISTORY**

**PHYSICAL EXAMINATION**

**SYSTEMIC EXAMINATION**

**IMPRESSION**

**RECOMMENDATION**

**Doctor's Signature**



Established Patient: No

**Vitals**

Date	Pulse (Beats/min)	B.P (mmHg)	Resp (Rate/min)	Temp (F)	Height (cms)	Weight (Kgs)	Body Fat Percentage (%)	Visceral Fat Level (%)	Body Age (Years)	BMI	Waist Circum (cms)	Hip (cms)	Waist (cms)	Waist & Hip Ratio	User
27-01-2024 13:45	73 Beats/min	110/70 mmHg	18 Rate/min	98.6 F	182 cms	71 Kgs	%	%	Years	21.43	cms	cms	cms		AHLL07730

Name: Mr. B SYAMSUNDARARAO  
Age/Gender: 39 Y/M  
Address: VSKP  
Location: VISAKHAPATNAM, ANDHRA PRADESH  
Doctor:  
Department: LABORATORY  
Rate Plan: VISHAKAPATNAM\_06042023  
Sponsor: ARCOFEMI HEALTHCARE LIMITED  
Consulting Doctor: Dr. ABHIJEET SINGH SACHAN

MR No: CVIS.0000123215  
Visit ID: CVISOPV120712  
Visit Date: 27-01-2024 09:47  
Discharge Date:  
Referred By: SELF

**HT-CHIEF COMPLAINTS AND PRESENT KNOWN ILLNESS**

**SYSTEMIC REVIEW**

**HT-HISTORY**

**PHYSICAL EXAMINATION**

**SYSTEMIC EXAMINATION**

**IMPRESSION**

**RECOMMENDATION**

**Doctor's Signature**

Established Patient: No

**Vitals**

Date	Pulse (Beats/min)	B.P (mmHg)	Resp (Rate/min)	Temp (F)	Height (cms)	Weight (Kgs)	Body Fat Percentage (%)	Visceral Fat Level (%)	Body Age (Years)	BMI	Waist Circum (cms)	Hip (cms)	Waist (cms)	Waist & Hip Ratio	User
27-01-2024 13:45	73 Beats/min	110/70 mmHg	18 Rate/min	98.6 F	182 cms	71 Kgs	%	%	Years	21.43	cms	cms	cms		AHLL07730

Established Patient: No

**Vitals**

Date	Pulse (Beats/min)	B.P (mmHg)	Resp (Rate/min)	Temp (F)	Height (cms)	Weight (Kgs)	Body Fat Percentage (%)	Visceral Fat Level (%)	Body Age (Years)	BMI	Waist Circum (cms)	Hip (cms)	Waist (cms)	Waist & Hip Ratio	User
27-01-2024 13:45	73 Beats/min	110/70 mmHg	18 Rate/min	98.6 F	182 cms	71 Kgs	%	%	Years	21.43	cms	cms	cms		AHLL07730

Name: Mr. B SYAMSUNDARARAO  
Age/Gender: 39 Y/M  
Address: VSKP  
Location: VISAKHAPATNAM, ANDHRA PRADESH  
Doctor:  
Department: LABORATORY  
Rate Plan: VISHAKAPATNAM\_06042023  
Sponsor: ARCOFEMI HEALTHCARE LIMITED  
Consulting Doctor: Dr. RANJANEE SRINIVASAN

MR No: CVIS.0000123215  
Visit ID: CVISOPV120712  
Visit Date: 27-01-2024 09:47  
Discharge Date:  
Referred By: SELF

**HT-CHIEF COMPLAINTS AND PRESENT KNOWN ILLNESS**

**SYSTEMIC REVIEW**

**HT-HISTORY**

**PHYSICAL EXAMINATION**

**SYSTEMIC EXAMINATION**

**IMPRESSION**

**RECOMMENDATION**

**Doctor's Signature**

Name: Mr. B SYAMSUNDARARAO  
Age/Gender: 39 Y/M  
Address: VSKP  
Location: VISAKHAPATNAM, ANDHRA PRADESH  
Doctor:  
Department: LABORATORY  
Rate Plan: VISHAKAPATNAM\_06042023  
Sponsor: ARCOFEMI HEALTHCARE LIMITED  
Consulting Doctor: Dr. GOLI INDIRA PRIYADARSHINI

MR No: CVIS.0000123215  
Visit ID: CVISOPV120712  
Visit Date: 27-01-2024 09:47  
Discharge Date:  
Referred By: SELF

**HT-CHIEF COMPLAINTS AND PRESENT KNOWN ILLNESS**

**SYSTEMIC REVIEW**

**HT-HISTORY**

**PHYSICAL EXAMINATION**

**SYSTEMIC EXAMINATION**

**IMPRESSION**

**RECOMMENDATION**

**Doctor's Signature**

<b>Patient Name</b>	: Mr. B SYAMSUNDARARAO	<b>Age/Gender</b>	: 39 Y/M
<b>UHID/MR No.</b>	: CVIS.0000123215	<b>OP Visit No</b>	: CVISOPV120712
<b>Sample Collected on</b>	:	<b>Reported on</b>	: 27-01-2024 16:14
<b>LRN#</b>	: RAD2218271	<b>Specimen</b>	:
<b>Ref Doctor</b>	: SELF		
<b>Emp/Auth/TPA ID</b>	: 184777		

**DEPARTMENT OF RADIOLOGY**

**ULTRASOUND - WHOLE ABDOMEN**

**Liver** : appears normal in size and echotexture. No focal lesion is seen. PV and CBD normal.No dilatation of the intrahepatic biliary radicals.

**Gall bladder** is well distended. No evidence of calculus. Wall thickness appears normal. No evidence of periGB collection. No evidence of focal lesion is seen.

**Spleen** appears normal. No focal lesion seen. Splenic vein appears normal.

**Pancreas** appears normal in echopattern. No focal/mass lesion/calcification. No evidence of peripancreatic free fluid or collection. Pancreatic duct appears normal.

**Both the kidneys** appear normal in size, shape and echopattern. Cortical thickness and CM differentiation are maintained. No calculus/ hydronephrosis seen on either side.

Right kidney : 10 x 3.6 cm

Left kidney : 9.9 x 4.6 cm

**Urinary Bladder** is well distended and appears normal. No evidence of any wall thickening or abnormality. No evidence of any intrinsic or extrinsic bladder abnormality detected.

**Prostate** :Normal in size and echo texture.No evidence of necrosis/calcification seen. its volume 15 cc

There is no evidence of ascites/ pleural effusion seen.

**IMPRESSION:-**

**\*No significant abnormality detected.**

**For clinico-lab correlation / follow - up / further work up.**



**Patient Name** : Mr. B SYAMSUNDARARAO

**Age/Gender** : 39 Y/M

**This is only a screening test.**

A handwritten signature in blue ink, appearing to read 'Aruna Pebbili', is positioned above the printed name.

**Dr. ARUNA PEBBILI**  
DMRD Radiology  
Radiology





**Patient Name** : Mr. B SYAMSUNDARARAO

**Age/Gender** : 39 Y/M

**UHID/MR No.** : CVIS.0000123215

**OP Visit No** : CVISOPV120712

**Sample Collected on** :

**Reported on** : 27-01-2024 15:55

**LRN#** : RAD2218271

**Specimen** :

**Ref Doctor** : SELF

**Emp/Auth/TPA ID** : 184777

---

**DEPARTMENT OF RADIOLOGY**

---

**X-RAY CHEST PA**

Both lung fields and hila are normal .

No obvious active pleuro-parenchymal lesion seen .

Both costophrenic and cardiophrenic angles are clear .

Both diaphragms are normal in position and contour .

Thoracic wall and soft tissues appear normal.

**CONCLUSION :**

No obvious abnormality seen.

**Dr. ARUNA PEBBILI**  
**DMRD Radiology**  
Radiology

Patient Name : Mr.B SYAMSUNDARARAO	Collected : 27/Jan/2024 10:17AM
Age/Gender : 39 Y 6 M 0 D/M	Received : 27/Jan/2024 04:32PM
UHID/MR No : CVIS.0000123215	Reported : 27/Jan/2024 04:54PM
Visit ID : CVISOPV120712	Status : Final Report
Ref Doctor : Dr.SELF	Sponsor Name : ARCOFEMI HEALTHCARE LIMITED
Emp/Auth/TPA ID : 184777	

**DEPARTMENT OF HAEMATOLOGY**

**PERIPHERAL SMEAR , WHOLE BLOOD EDTA**

RBCs ARE NORMOCYTIC NORMOCHROMIC.  
 TLC , DLC WITHIN NORMAL LIMIT. NO IMMATURE CELLS ARE SEEN.  
 PLATELETS ARE ADEQUATE.  
 NO HEMOPARASITES SEEN

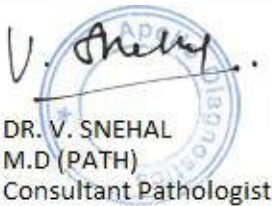

DR. V. SNEHAL  
 M.D (PATH)  
 Consultant Pathologist



SIN No:BED240019992

This test has been performed at Apollo Health and Lifestyle Ltd/Vizag Lab : Vizag-530017

Patient Name : Mr.B SYAMSUNDARARAO	Collected : 27/Jan/2024 10:17AM
Age/Gender : 39 Y 6 M 0 D/M	Received : 27/Jan/2024 04:32PM
UHID/MR No : CVIS.0000123215	Reported : 27/Jan/2024 04:54PM
Visit ID : CVISOPV120712	Status : Final Report
Ref Doctor : Dr.SELF	Sponsor Name : ARCOFEMI HEALTHCARE LIMITED
Emp/Auth/TPA ID : 184777	

DEPARTMENT OF HAEMATOLOGY

ARCOFEMI - MEDIWHEEL - FULL BODY ANNUAL CHECKUP MALE - TMT - PAN INDIA - FY2324

Test Name	Result	Unit	Bio. Ref. Range	Method
<b>HEMOGRAM , WHOLE BLOOD EDTA</b>				
HAEMOGLOBIN	15.9	g/dL	13-17	Spectrophotometer
PCV	45.90	%	40-50	Electronic pulse & Calculation
RBC COUNT	5.37	Million/cu.mm	4.5-5.5	Electrical Impedence
MCV	85	fL	83-101	Calculated
MCH	29.6	pg	27-32	Calculated
MCHC	34.7	g/dL	31.5-34.5	Calculated
R.D.W	11.8	%	11.6-14	Calculated
TOTAL LEUCOCYTE COUNT (TLC)	5,300	cells/cu.mm	4000-10000	Electrical Impedence
<b>DIFFERENTIAL LEUCOCYTIC COUNT (DLC)</b>				
NEUTROPHILS	54.4	%	40-80	Electrical Impedence
LYMPHOCYTES	34.6	%	20-40	Electrical Impedence
EOSINOPHILS	4.4	%	1-6	Electrical Impedence
MONOCYTES	6.6	%	2-10	Electrical Impedence
BASOPHILS	0	%	<1-2	Electrical Impedence
<b>ABSOLUTE LEUCOCYTE COUNT</b>				
NEUTROPHILS	2883.2	Cells/cu.mm	2000-7000	Calculated
LYMPHOCYTES	1833.8	Cells/cu.mm	1000-3000	Calculated
EOSINOPHILS	233.2	Cells/cu.mm	20-500	Calculated
MONOCYTES	349.8	Cells/cu.mm	200-1000	Calculated
PLATELET COUNT	232000	cells/cu.mm	150000-410000	Electrical impedence
ERYTHROCYTE SEDIMENTATION RATE (ESR)	10	mm at the end of 1 hour	0-15	Modified Westergren
PERIPHERAL SMEAR				



DR. V. SNEHAL  
M.D (PATH)  
Consultant Pathologist

SIN No:BED240019992

This test has been performed at Apollo Health and Lifestyle Ltd/Vizag Lab : Vizag-530017

Patient Name : Mr.B SYAMSUNDARARAO	Collected : 27/Jan/2024 10:17AM
Age/Gender : 39 Y 6 M 0 D/M	Received : 27/Jan/2024 04:32PM
UHID/MR No : CVIS.0000123215	Reported : 27/Jan/2024 08:21PM
Visit ID : CVISOPV120712	Status : Final Report
Ref Doctor : Dr.SELF	Sponsor Name : ARCOFEMI HEALTHCARE LIMITED
Emp/Auth/TPA ID : 184777	

**DEPARTMENT OF HAEMATOLOGY**

**ARCOFEMI - MEDIWHEEL - FULL BODY ANNUAL CHECKUP MALE - TMT - PAN INDIA - FY2324**

Test Name	Result	Unit	Bio. Ref. Range	Method
<b>BLOOD GROUP ABO AND RH FACTOR , WHOLE BLOOD EDTA</b>				
BLOOD GROUP TYPE	O			Forward & Reverse Grouping with Slide/Tube Aggluti
Rh TYPE	POSITIVE			Forward & Reverse Grouping with Slide/Tube Agglutination

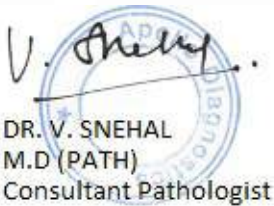

**DR. V. SNEHAL**  
M.D (PATH)  
Consultant Pathologist



SIN No:BED240019992

This test has been performed at Apollo Health and Lifestyle Ltd/Vizag Lab : Vizag-530017

Patient Name : Mr.B SYAMSUNDARARAO	Collected : 27/Jan/2024 12:30PM
Age/Gender : 39 Y 6 M 0 D/M	Received : 27/Jan/2024 03:28PM
UHID/MR No : CVIS.0000123215	Reported : 27/Jan/2024 06:34PM
Visit ID : CVISOPV120712	Status : Final Report
Ref Doctor : Dr.SELF	Sponsor Name : ARCOFEMI HEALTHCARE LIMITED
Emp/Auth/TPA ID : 184777	

DEPARTMENT OF BIOCHEMISTRY

ARCOFEMI - MEDIWHEEL - FULL BODY ANNUAL CHECKUP MALE - TMT - PAN INDIA - FY2324

Test Name	Result	Unit	Bio. Ref. Range	Method
GLUCOSE, FASTING , NAF PLASMA	85	mg/dL	70-100	GOD - POD

**Comment:**

As per American Diabetes Guidelines, 2023

Fasting Glucose Values in mg/dL	Interpretation
70-100 mg/dL	Normal
100-125 mg/dL	Prediabetes
≥126 mg/dL	Diabetes
<70 mg/dL	Hypoglycemia

**Note:**

- The diagnosis of Diabetes requires a fasting plasma glucose of > or = 126 mg/dL and/or a random / 2 hr post glucose value of > or = 200 mg/dL on at least 2 occasions.
- Very high glucose levels (>450 mg/dL in adults) may result in Diabetic Ketoacidosis & is considered critical.

Test Name	Result	Unit	Bio. Ref. Range	Method
GLUCOSE, POST PRANDIAL (PP), 2 HOURS , SODIUM FLUORIDE PLASMA (2 HR)	112	mg/dL	70-140	GOD - POD

**Comment:**

It is recommended that FBS and PPBS should be interpreted with respect to their Biological reference ranges and not with each other.

Conditions which may lead to lower postprandial glucose levels as compared to fasting glucose levels may be due to reactive hypoglycemia, dietary meal content, duration or timing of sampling after food digestion and absorption, medications such as insulin preparations, sulfonylureas, amylin analogues, or conditions such as overproduction of insulin.



DR. V. SNEHAL  
M.D (PATH)  
Consultant Pathologist



SIN No:PLP1412094

This test has been performed at Apollo Health and Lifestyle Ltd/Vizag Lab : Vizag-530017

Patient Name : Mr.B SYAMSUNDARARAO	Collected : 27/Jan/2024 10:18AM
Age/Gender : 39 Y 6 M 0 D/M	Received : 27/Jan/2024 03:28PM
UHID/MR No : CVIS.0000123215	Reported : 27/Jan/2024 06:35PM
Visit ID : CVISOPV120712	Status : Final Report
Ref Doctor : Dr.SELF	Sponsor Name : ARCOFEMI HEALTHCARE LIMITED
Emp/Auth/TPA ID : 184777	

DEPARTMENT OF BIOCHEMISTRY

ARCOFEMI - MEDIWHEEL - FULL BODY ANNUAL CHECKUP MALE - TMT - PAN INDIA - FY2324

Test Name	Result	Unit	Bio. Ref. Range	Method
<b>LIPID PROFILE , SERUM</b>				
TOTAL CHOLESTEROL	253	mg/dL	0-200	CHOD-PAP
TRIGLYCERIDES	127	mg/dL	0-149	Enzymatic
HDL CHOLESTEROL	39	mg/dL	>40	CHE/CHO/POD
NON-HDL CHOLESTEROL	214	mg/dL	<130	Calculated
LDL CHOLESTEROL	188.42	mg/dL	<100	Calculated
VLDL CHOLESTEROL	25.48	mg/dL	<30	Calculated
CHOL / HDL RATIO	6.48		0-4.97	Calculated

**Comment:**

Reference Interval as per National Cholesterol Education Program (NCEP) Adult Treatment Panel III Report.

	Desirable	Borderline High	High	Very High
TOTAL CHOLESTEROL	< 200	200 - 239	≥ 240	
TRIGLYCERIDES	<150	150 - 199	200 - 499	≥ 500
LDL	Optimal < 100 Near Optimal 100-129	130 - 159	160 - 189	≥ 190
HDL	≥ 60			
NON-HDL CHOLESTEROL	Optimal <130; Above Optimal 130-159	160-189	190-219	>220

1. Measurements in the same patient on different days can show physiological and analytical variations.
2. NCEP ATP III identifies non-HDL cholesterol as a secondary target of therapy in persons with high triglycerides.
3. Primary prevention algorithm now includes absolute risk estimation and lower LDL Cholesterol target levels to determine eligibility of drug therapy.
4. Low HDL levels are associated with Coronary Heart Disease due to insufficient HDL being available to participate in reverse cholesterol transport, the process by which cholesterol is eliminated from peripheral tissues.
5. As per NCEP guidelines, all adults above the age of 20 years should be screened for lipid status. Selective screening of children above the age of 2 years with a family history of premature cardiovascular disease or those with at least one parent with high total cholesterol is recommended.
6. VLDL, LDL Cholesterol Non HDL Cholesterol, CHOL/HDL RATIO, LDL/HDL RATIO are calculated parameters when Triglycerides are below 350mg/dl. When Triglycerides are more than 350 mg/dl LDL cholesterol is a direct measurement.

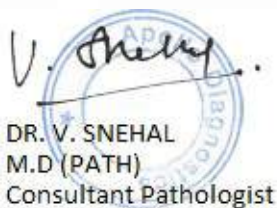

DR. V. SNEHAL  
M.D (PATH)  
Consultant Pathologist



SIN No:SE04611074

This test has been performed at Apollo Health and Lifestyle Ltd/Vizag Lab : Vizag-530017



Patient Name : Mr.B SYAMSUNDARARAO	Collected : 27/Jan/2024 10:18AM
Age/Gender : 39 Y 6 M 0 D/M	Received : 27/Jan/2024 03:28PM
UHID/MR No : CVIS.0000123215	Reported : 27/Jan/2024 06:35PM
Visit ID : CVISOPV120712	Status : Final Report
Ref Doctor : Dr.SELF	Sponsor Name : ARCOFEMI HEALTHCARE LIMITED
Emp/Auth/TPA ID : 184777	

**DEPARTMENT OF BIOCHEMISTRY**

**ARCOFEMI - MEDIWHEEL - FULL BODY ANNUAL CHECKUP MALE - TMT - PAN INDIA - FY2324**



**DR. V. SNEHAL**  
M.D (PATH)  
Consultant Pathologist



SIN No:SE04611074

This test has been performed at Apollo Health and Lifestyle Ltd/Vizag Lab : Vizag-530017



Patient Name : Mr.B SYAMSUNDARARAO	Collected : 27/Jan/2024 10:18AM
Age/Gender : 39 Y 6 M 0 D/M	Received : 27/Jan/2024 03:28PM
UHID/MR No : CVIS.0000123215	Reported : 27/Jan/2024 06:35PM
Visit ID : CVISOPV120712	Status : Final Report
Ref Doctor : Dr.SELF	Sponsor Name : ARCOFEMI HEALTHCARE LIMITED
Emp/Auth/TPA ID : 184777	

DEPARTMENT OF BIOCHEMISTRY

ARCOFEMI - MEDIWHEEL - FULL BODY ANNUAL CHECKUP MALE - TMT - PAN INDIA - FY2324

Test Name	Result	Unit	Bio. Ref. Range	Method
<b>RENAL PROFILE/KIDNEY FUNCTION TEST (RFT/KFT) , SERUM</b>				
CREATININE	<b>1.23</b>	mg/dL	0.7-1.2	Jaffe
UREA	19.24	mg/dL	19-44	Urease with GLDH
BLOOD UREA NITROGEN	9.0	mg/dL	8.0 - 23.0	Calculated
URIC ACID	4.91	mg/dL	3.5-7.2	URICASE/PEROXIDASE
CALCIUM	9.63	mg/dL	8.6-10.3	Arsenazo-III
PHOSPHORUS, INORGANIC	<b>4.66</b>	mg/dL	2.7-4.5	PHOSPHOMOLYBDATE
SODIUM	138	mmol/L	135-145	Direct ISE
POTASSIUM	4.3	mmol/L	3.5-5.1	Direct ISE
CHLORIDE	99	mmol/L	98 - 107	Direct ISE



DR. V. SNEHAL  
M.D (PATH)  
Consultant Pathologist



SIN No:SE04611074

This test has been performed at Apollo Health and Lifestyle Ltd/Vizag Lab : Vizag-530017

Patient Name : Mr.B SYAMSUNDARARAO	Collected : 27/Jan/2024 10:18AM
Age/Gender : 39 Y 6 M 0 D/M	Received : 27/Jan/2024 03:28PM
UHID/MR No : CVIS.0000123215	Reported : 27/Jan/2024 06:35PM
Visit ID : CVISOPV120712	Status : Final Report
Ref Doctor : Dr.SELF	Sponsor Name : ARCOFEMI HEALTHCARE LIMITED
Emp/Auth/TPA ID : 184777	

**DEPARTMENT OF BIOCHEMISTRY**

**ARCOFEMI - MEDIWHEEL - FULL BODY ANNUAL CHECKUP MALE - TMT - PAN INDIA - FY2324**

Test Name	Result	Unit	Bio. Ref. Range	Method
<b>GAMMA GLUTAMYL TRANSPEPTIDASE (GGT) , SERUM</b>	19.10	U/L	0-55	IFCC

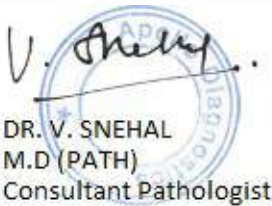

**DR. V. SNEHAL**  
M.D (PATH)  
Consultant Pathologist



SIN No:SE04611074

This test has been performed at Apollo Health and Lifestyle Ltd/Vizag Lab : Vizag-530017

Patient Name : Mr.B SYAMSUNDARARAO	Collected : 27/Jan/2024 10:18AM
Age/Gender : 39 Y 6 M 0 D/M	Received : 27/Jan/2024 04:56PM
UHID/MR No : CVIS.0000123215	Reported : 27/Jan/2024 08:20PM
Visit ID : CVISOPV120712	Status : Final Report
Ref Doctor : Dr.SELF	Sponsor Name : ARCOFEMI HEALTHCARE LIMITED
Emp/Auth/TPA ID : 184777	

DEPARTMENT OF CLINICAL PATHOLOGY

ARCOFEMI - MEDIWHEEL - FULL BODY ANNUAL CHECKUP MALE - TMT - PAN INDIA - FY2324

Test Name	Result	Unit	Bio. Ref. Range	Method
<b>COMPLETE URINE EXAMINATION (CUE) , URINE</b>				
<b>PHYSICAL EXAMINATION</b>				
COLOUR	PALE YELLOW		PALE YELLOW	Visual
TRANSPARENCY	CLEAR		CLEAR	Visual
pH	6.5		5-7.5	Bromothymol Blue
SP. GRAVITY	1.020		1.002-1.030	Dipstick
<b>BIOCHEMICAL EXAMINATION</b>				
URINE PROTEIN	NEGATIVE		NEGATIVE	PROTEIN ERROR OF INDICATOR
GLUCOSE	NEGATIVE		NEGATIVE	GOD-POD
URINE BILIRUBIN	NEGATIVE		NEGATIVE	AZO COUPLING
URINE KETONES (RANDOM)	NEGATIVE		NEGATIVE	NITROPRUSSIDE
UROBILINOGEN	NORMAL		NORMAL	EHRlich
BLOOD	NEGATIVE		NEGATIVE	Dipstick
NITRITE	NEGATIVE		NEGATIVE	Dipstick
LEUCOCYTE ESTERASE	NEGATIVE		NEGATIVE	PYRROLE HYDROLYSIS
<b>CENTRIFUGED SEDIMENT WET MOUNT AND MICROSCOPY</b>				
PUS CELLS	2-4	/hpf	0-5	Microscopy
EPITHELIAL CELLS	1-2	/hpf	<10	MICROSCOPY
RBC	0.00	/hpf	0-2	MICROSCOPY
CASTS	NIL		0-2 Hyaline Cast	MICROSCOPY
CRYSTALS	ABSENT		ABSENT	MICROSCOPY

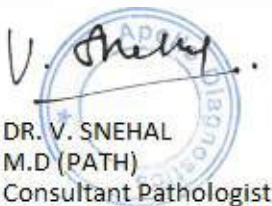

DR. V. SNEHAL  
M.D (PATH)  
Consultant Pathologist



SIN No:UR2269573

This test has been performed at Apollo Health and Lifestyle Ltd/Vizag Lab : Vizag-530017

