



# GLASS PRESCRIPTION

DATE: 03/07/2024.

UHID: A00045.

PATIENT NAME: Mr. Thimmu Raghavendar Reddy

AGE/ GENDER:

29 / m.

	UAVA	SPH	CYL	AXIS	ADD	BCVA
OD	CLAB6	I	0.50	90	2	PL
OS	CLAB2	I	0.50	90	2	PL

COLOR VISION: 36 normal

INSTRUCTIONS: + Blur on paper lens

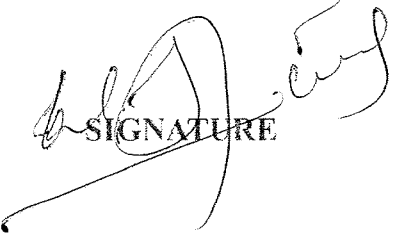
+ Refresh tears. 

SIGNATURE

**Apollo Health and Lifestyle Limited**

(CIN - U85110TG2000PLC046089) Regd. Office: 7-1-617/A, 7<sup>th</sup> Floor, Imperial Towers, Ameerpet, Hyderabad-500016, Telangana. | Email ID: enquiry@apollohl.com

**APOLLO CLINICS NETWORK TELANGANA & AP**

Hyderabad (AS Rao Nagar | Chanda Nagar | Jubilee Hills | Kondapur | Manikonda | Nallakunta | Nizampet | Uppal)  
Vizag (Seethamma Peta)

Online appointments: www.apolloclinic.com

TO BOOK AN APPOINTMENT

**1860 500 7788**

Mr. Jagavendri, reddy

ID: eman, 10004

29 Years

Male

03.07.2024 12:31:00

APOLLO CLINIC  
MAHAKONDA  
HYDERABAD

Location:  
Order Number:  
Visit:

Room:

83 bpm  
--/-- mmHg

Technician:  
Ordering Ph:  
Referring Ph:  
Attending Ph:

Indication:  
Medication 1:  
Medication 2:  
Medication 3:

QRS :	98 ms	Normal sinus rhythm
QT / QTcBaz :	366 / 430 ms	Normal ECG
PR :	154 ms	
P :	116 ms	
RR / PP :	726 / 722 ms	
P / QRS / T :	70 / 88 / 47 degrees	

~~WNL~~  
KVVH

RVC

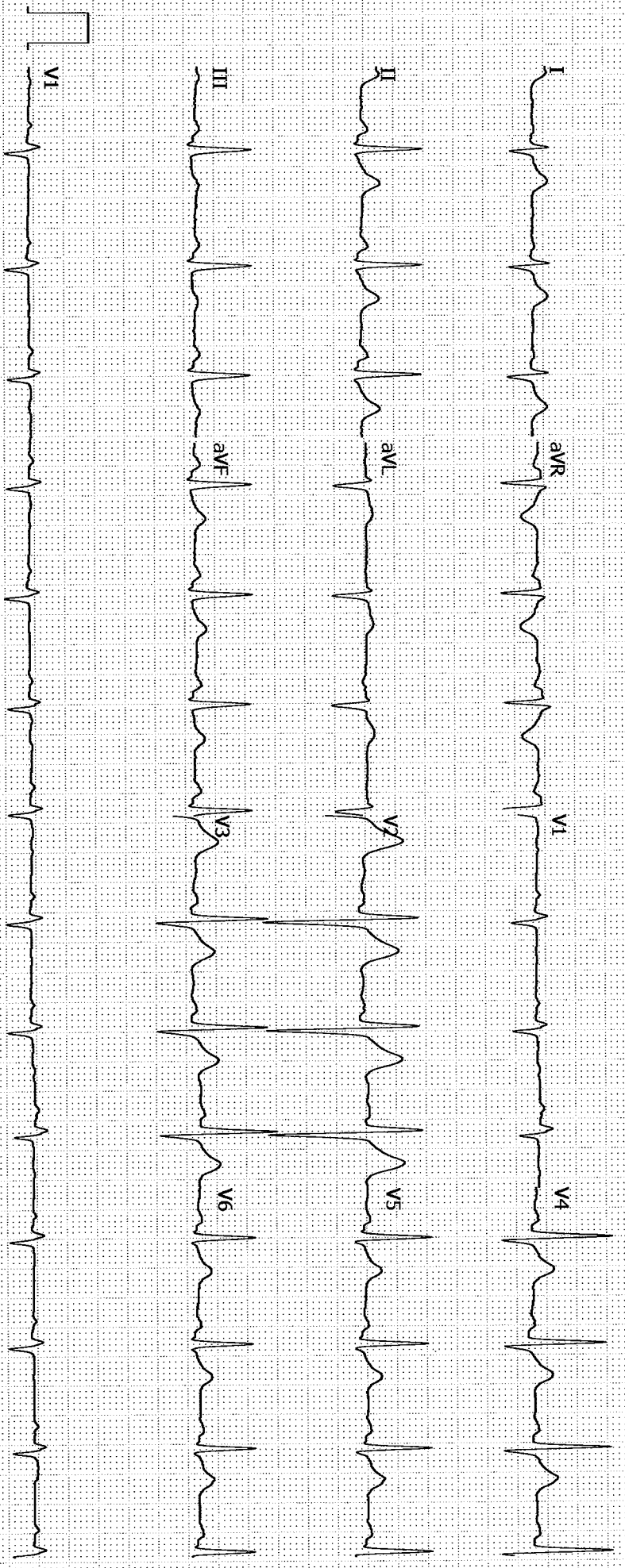

GE MAC2000 1.1 12SL™ V241 25 mm/s 10 mm/mV ADS 0.56-20 Hz 50 Hz 4x2.5x3 25 R1 1/1

Unconfirmed

Patient Name : Mr.THUMU RAGHAVENDAR REDDY	Collected : 03/Jul/2024 11:49AM
Age/Gender : 29 Y 1 M 18 D/M	Received : 03/Jul/2024 04:57PM
UHID/MR No : CMAN.0000100045	Reported : 03/Jul/2024 05:40PM
Visit ID : CMANOPV207933	Status : Final Report
Ref Doctor : Dr.SELF	Sponsor Name : ARCOFEMI HEALTHCARE LIMITED
Emp/Auth/TPA ID : 9920144559	

DEPARTMENT OF HAEMATOLOGY

ARCOFEMI - MEDIWHEEL - PMC PACK H - PAN INDIA - FY2324

Test Name	Result	Unit	Bio. Ref. Range	Method
<b>HEMOGRAM , WHOLE BLOOD EDTA</b>				
HAEMOGLOBIN	16.5	g/dL	13-17	Spectrophotometer
PCV	46.50	%	40-50	Electronic pulse & Calculation
RBC COUNT	5.16	Million/cu.mm	4.5-5.5	Electrical Impedance
MCV	90	fL	83-101	Calculated
MCH	32	pg	27-32	Calculated
MCHC	35.6	g/dL	31.5-34.5	Calculated
R.D.W	14.2	%	11.6-14	Calculated
TOTAL LEUCOCYTE COUNT (TLC)	9,460	cells/cu.mm	4000-10000	Electrical Impedance
<b>DIFFERENTIAL LEUCOCYtic COUNT (DLC)</b>				
NEUTROPHILS	49	%	40-80	Electrical Impedance
LYMPHOCYTES	40	%	20-40	Electrical Impedance
EOSINOPHILS	3	%	1-6	Electrical Impedance
MONOCYTES	7	%	2-10	Electrical Impedance
BASOPHILS	1	%	0-2	Electrical Impedance
<b>ABSOLUTE LEUCOCYTE COUNT</b>				
NEUTROPHILS	4635.4	Cells/cu.mm	2000-7000	Calculated
LYMPHOCYTES	3784	Cells/cu.mm	1000-3000	Calculated
EOSINOPHILS	283.8	Cells/cu.mm	20-500	Calculated
MONOCYTES	662.2	Cells/cu.mm	200-1000	Calculated
BASOPHILS	94.6	Cells/cu.mm	0-100	Calculated
Neutrophil lymphocyte ratio (NLR)	1.22		0.78- 3.53	Calculated
PLATELET COUNT	260000	cells/cu.mm	150000-410000	Electrical impedance
ERYTHROCYTE SEDIMENTATION RATE (ESR)	2	mm at the end of 1 hour	0-15	Modified Westergren
<b>PERIPHERAL SMEAR</b>				
RBC NORMOCYTIC NORMOCHROMIC				
WBC - LYMPHOCYTOSIS				

  
 Dr.KASULA SIDDARTHA  
 M.B.B.S,DNB(Pathology)  
 Consultant Pathologist



SIN No:BED240172312

This test has been performed at Apollo Health & Lifestyle Ltd, Global Reference Laboratory,Hyderabad

Patient Name : Mr.THUMU RAGHAVENDAR REDDY  
Age/Gender : 29 Y 1 M 18 D/M  
UHID/MR No : CMAN.0000100045  
Visit ID : CMANOPV207933  
Ref Doctor : Dr.SELF  
Emp/Auth/TPA ID : 9920144559

Collected : 03/Jul/2024 11:49AM  
Received : 03/Jul/2024 04:57PM  
Reported : 03/Jul/2024 05:40PM  
Status : Final Report  
Sponsor Name : ARCOFEMI HEALTHCARE LIMITED

DEPARTMENT OF HAEMATOLOGY

ARCOFEMI - MEDIWHEEL - PMC PACK H - PAN INDIA - FY2324

PLATELETS ARE ADEQUATE ON SMEAR

NO HEMOPARASITES SEEN

IMPRESSION: NORMOCYTIC NORMOCHROMIC BLOOD PICTURE WITH LYMPHOCYTOSIS



Dr.KASULA SIDDARTHA  
M.B.B.S,DNB(Pathology)  
Consultant Pathologist

SIN No:BED240172312

This test has been performed at Apollo Health & Lifestyle Ltd, Global Reference Laboratory,Hyderabad

Page 2 of 9  
**CAP**  
ACCREDITED  
COLLEGE of AMERICAN PATHOLOGISTS



Patient Name	: Mr.THUMU RAGHAVENDAR REDDY	Collected	: 03/Jul/2024 11:49AM
Age/Gender	: 29 Y 1 M 18 D/M	Received	: 03/Jul/2024 04:57PM
UHID/MR No	: CMAN.0000100045	Reported	: 03/Jul/2024 07:33PM
Visit ID	: CMANOPV207933	Status	: Final Report
Ref Doctor	: Dr.SELF	Sponsor Name	: ARCOFEMI HEALTHCARE LIMITED
Emp/Auth/TPA ID	: 9920144559		

**DEPARTMENT OF HAEMATOLOGY**

**ARCOFEMI - MEDIWHEEL - PMC PACK H - PAN INDIA - FY2324**

Test Name	Result	Unit	Bio. Ref. Range	Method
<b>BLOOD GROUP ABO AND RH FACTOR , WHOLE BLOOD EDTA</b>				
BLOOD GROUP TYPE	B			Microplate technology
Rh TYPE	Positive			Microplate technology



**Dr.SRINIVAS N.S.NORI**  
**M.B.B.S,M.D(Pathology)**  
**CONSULTANT PATHOLOGY**

SIN No:BED240172312

This test has been performed at Apollo Health & Lifestyle Ltd, Global Reference Laboratory,Hyderabad

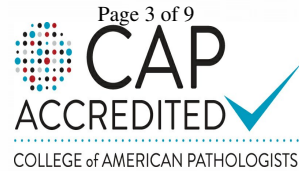

Patient Name : Mr.THUMU RAGHAVENDAR REDDY	Collected : 03/Jul/2024 11:49AM
Age/Gender : 29 Y 1 M 18 D/M	Received : 03/Jul/2024 05:11PM
UHID/MR No : CMAN.0000100045	Reported : 03/Jul/2024 05:41PM
Visit ID : CMANOPV207933	Status : Final Report
Ref Doctor : Dr.SELF	Sponsor Name : ARCOFEMI HEALTHCARE LIMITED
Emp/Auth/TPA ID : 9920144559	

DEPARTMENT OF BIOCHEMISTRY

ARCOFEMI - MEDIWHEEL - PMC PACK H - PAN INDIA - FY2324

Test Name	Result	Unit	Bio. Ref. Range	Method
GLUCOSE, FASTING , NAF PLASMA	82	mg/dL	70-100	Hexokinase

Comment:

As per American Diabetes Guidelines, 2023

Fasting Glucose Values in mg/dL	Interpretation
70-100 mg/dL	Normal
100-125 mg/dL	Prediabetes
≥126 mg/dL	Diabetes
<70 mg/dL	Hypoglycemia

Note:

- 1.The diagnosis of Diabetes requires a fasting plasma glucose of > or = 126 mg/dL and/or a random / 2 hr post glucose value of > or = 200 mg/dL on at least 2 occasions.
2. Very high glucose levels (>450 mg/dL in adults) may result in Diabetic Ketoacidosis & is considered critical.

Test Name	Result	Unit	Bio. Ref. Range	Method
GLUCOSE, POST PRANDIAL (PP), 2 HOURS , SODIUM FLUORIDE PLASMA (2 HR)	99	mg/dL	70-140	HEXOKINASE

Comment:

It is recommended that FBS and PPBS should be interpreted with respect to their Biological reference ranges and not with each other. Conditions which may lead to lower postprandial glucose levels as compared to fasting glucose levels may be due to reactive hypoglycemia, dietary meal content, duration or timing of sampling after food digestion and absorption, medications such as insulin preparations, sulfonylureas, amylin analogues, or conditions such as overproduction of insulin.

Test Name	Result	Unit	Bio. Ref. Range	Method
-----------	--------	------	-----------------	--------

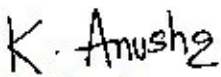
  
 Dr.K.Anusha  
 M.B.B.S,M.D(Biochemistry)  
 Consultant Biochemist

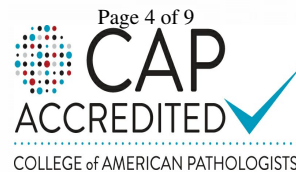

SIN No:SE04768876

This test has been performed at Apollo Health & Lifestyle Ltd, Global Reference Laboratory,Hyderabad

Patient Name	: Mr.THUMU RAGHAVENDAR REDDY
Age/Gender	: 29 Y 1 M 18 D/M
UHID/MR No	: CMAN.0000100045
Visit ID	: CMANOPV207933
Ref Doctor	: Dr.SELF
Emp/Auth/TPA ID	: 9920144559

Collected	: 03/Jul/2024 11:49AM
Received	: 03/Jul/2024 05:11PM
Reported	: 03/Jul/2024 05:41PM
Status	: Final Report
Sponsor Name	: ARCOFEMI HEALTHCARE LIMITED

**DEPARTMENT OF BIOCHEMISTRY**

**ARCOFEMI - MEDIWHEEL - PMC PACK H - PAN INDIA - FY2324**

<b>ALANINE AMINOTRANSFERASE (ALT/SGPT), SERUM</b>	22	U/L	<50	IFCC
---	----	-----	-----	------

*K. Anusha*

Dr.K.Anusha  
M.B.B.S,M.D(Biochemistry)  
Consultant Biochemist

SIN No:SE04768876

This test has been performed at Apollo Health & Lifestyle Ltd, Global Reference Laboratory,Hyderabad

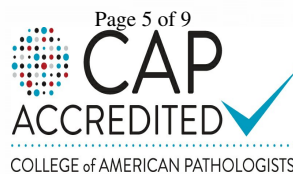

Patient Name : Mr.THUMU RAGHAVENDAR REDDY  
Age/Gender : 29 Y 1 M 18 D/M  
UHID/MR No : CMAN.0000100045  
Visit ID : CMANOPV207933  
Ref Doctor : Dr.SELF  
Emp/Auth/TPA ID : 9920144559

Collected : 03/Jul/2024 11:49AM  
Received : 03/Jul/2024 05:11PM  
Reported : 03/Jul/2024 05:58PM  
Status : Final Report  
Sponsor Name : ARCOFEMI HEALTHCARE LIMITED

DEPARTMENT OF BIOCHEMISTRY

ARCOFEMI - MEDIWHEEL - PMC PACK H - PAN INDIA - FY2324

Test Name	Result	Unit	Bio. Ref. Range	Method
BILIRUBIN, TOTAL , SERUM	1.14	mg/dL	0.3-1.2	DPD



Dr.E.Maruthi Prasad  
PhD (Biochemistry)  
Consultant biochemist

SIN No:SE04768876

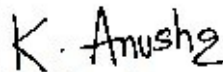

Dr.K.Anusha  
M.B.B.S,M.D(Biochemistry)  
Consultant Biochemist

Page 6 of 9  
**CAP**  
ACCREDITED  
COLLEGE of AMERICAN PATHOLOGISTS



This test has been performed at Apollo Health & Lifestyle Ltd, Global Reference Laboratory,Hyderabad

**Apollo Health and Lifestyle Limited** (CIN - U85110TG2000PLC115819)  
Regd. Office: 1-10-60/62, Ashoka Raghupathi Chambers, 5th Floor, Begumpet, Hyderabad, Telangana - 500 016 |  
www.apollohl.com | Email ID: enquiry@apollohl.com, Ph No: 040-4904 7777, Fax No: 4904 7744

Address:  
Door No : 8-1-284/OU/439 & 8-1-284/OU/440, O. U. Colony, Manikonda  
Road, Shaikpet, Manikonda, Hyderabad, Telangana, India - 500008

 **1860 500 7788**  
www.apolloclinic.com

APOLLO CLINICS NETWORK

Telangana: Hyderabad (AS Rao Nagar | Chanda Nagar | Kondapur | Nallakunta | Nizampet | Manikonda | Uppal) Andhra Pradesh: Vizag (Seethamma Peta) Karnataka: Bangalore (Basavanagudi | Bellandur | Electronics City | Fraser Town | HSR Layout | Indira Nagar | JP Nagar | Kundalahalli | Koramangala | Sarjapur Road) Mysore (VV Mohalla) Tamilnadu: Chennai (Annanagar | Kotturpuram | Mogappair | T Nagar | Valasaravakkam | Velachery) Maharashtra: Pune (Aundh | Nigdi Pradhikaran | Viman Nagar | Wanowrie) Uttar Pradesh: Ghaziabad (Indrapuram) Gujarat: Ahmedabad (Satellite) Punjab: Amritsar (Court Road) Haryana: Faridabad (Railway Station Road)



Patient Name : Mr.THUMU RAGHAVENDAR REDDY	Collected : 03/Jul/2024 11:49AM
Age/Gender : 29 Y 1 M 18 D/M	Received : 03/Jul/2024 05:11PM
UHID/MR No : CMAN.0000100045	Reported : 03/Jul/2024 05:41PM
Visit ID : CMANOPV207933	Status : Final Report
Ref Doctor : Dr.SELF	Sponsor Name : ARCOFEMI HEALTHCARE LIMITED
Emp/Auth/TPA ID : 9920144559	

DEPARTMENT OF BIOCHEMISTRY

ARCOFEMI - MEDIWHEEL - PMC PACK H - PAN INDIA - FY2324

Test Name	Result	Unit	Bio. Ref. Range	Method
<b>BUN/CREATININE RATIO , SERUM</b>				
BLOOD UREA NITROGEN	15.1	mg/dL	8.0 - 23.0	Calculated
CREATININE	0.91	mg/dL	0.84 - 1.25	Modified Jaffe, Kinetic
BUN / CREATININE RATIO	16.58			Calculated

Test Name	Result	Unit	Bio. Ref. Range	Method
<b>CREATININE , SERUM</b>	0.91	mg/dL	0.84 - 1.25	Modified Jaffe, Kinetic

K. Anusha

Dr.K.Anusha  
M.B.B.S,M.D(Biochemistry)  
Consultant Biochemist

SIN No:SE04768876

This test has been performed at Apollo Health & Lifestyle Ltd, Global Reference Laboratory,Hyderabad

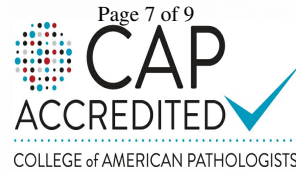

Patient Name : Mr.THUMU RAGHAVENDAR REDDY	Collected : 03/Jul/2024 11:49AM
Age/Gender : 29 Y 1 M 18 D/M	Received : 03/Jul/2024 05:27PM
UHID/MR No : CMAN.0000100045	Reported : 03/Jul/2024 06:12PM
Visit ID : CMANOPV207933	Status : Final Report
Ref Doctor : Dr.SELF	Sponsor Name : ARCOFEMI HEALTHCARE LIMITED
Emp/Auth/TPA ID : 9920144559	

DEPARTMENT OF CLINICAL PATHOLOGY

ARCOFEMI - MEDIWHEEL - PMC PACK H - PAN INDIA - FY2324

Test Name	Result	Unit	Bio. Ref. Range	Method
<b>COMPLETE URINE EXAMINATION (CUE) , URINE</b>				
<b>PHYSICAL EXAMINATION</b>				
COLOUR	PALE YELLOW		PALE YELLOW	Physical measurement
TRANSPARENCY	CLEAR		CLEAR	Physical measurement
pH	7.0		5-7.5	Bromothymol Blue
SP. GRAVITY	1.008		1.002-1.030	Dipstick
<b>BIOCHEMICAL EXAMINATION</b>				
URINE PROTEIN	NEGATIVE		NEGATIVE	PROTEIN ERROR OF INDICATOR
GLUCOSE	NEGATIVE		NEGATIVE	GOD-POD
URINE BILIRUBIN	NEGATIVE		NEGATIVE	AZO COUPLING
URINE KETONES (RANDOM)	NEGATIVE		NEGATIVE	Sodium nitro prusside
UROBILINOGEN	NORMAL		NORMAL (0.1-1.8mg/dl)	Diazonium salt
NITRITE	NEGATIVE		NEGATIVE	Griess reaction
LEUCOCYTE ESTERASE	NEGATIVE		NEGATIVE	Diazonium salt
<b>CENTRIFUGED SEDIMENT WET MOUNT AND MICROSCOPY</b>				
PUS CELLS	1	/hpf	0-5	Automated Image based microscopy
EPITHELIAL CELLS	1	/hpf	< 10	Automated Image Based Microscopy
RBC	13	/hpf	0-2	Automated Image based microscopy
CASTS	ABSENT	/lpf	0-2 Hyaline Cast	Automated Image based microscopy
CRYSTALS	ABSENT	/hpf	Occasional-Few	Automated Image based microscopy

**Comment:**

All urine samples are checked for adequacy and suitability before examination. Microscopy findings are reported as an average of 10 high power fields.



Dr.KASULA SIDDARTHA  
M.B.B.S,DNB(Pathology)  
Consultant Pathologist



SIN No:UR2379259

This test has been performed at Apollo Health & Lifestyle Ltd, Global Reference Laboratory,Hyderabad

Patient Name : Mr.THUMU RAGHAVENDAR REDDY  
Age/Gender : 29 Y 1 M 18 D/M  
UHID/MR No : CMAN.0000100045  
Visit ID : CMANOPV207933  
Ref Doctor : Dr.SELF  
Emp/Auth/TPA ID : 9920144559

Collected : 03/Jul/2024 11:49AM  
Received : 03/Jul/2024 05:27PM  
Reported : 03/Jul/2024 06:12PM  
Status : Final Report  
Sponsor Name : ARCOFEMI HEALTHCARE LIMITED

DEPARTMENT OF CLINICAL PATHOLOGY

ARCOFEMI - MEDIWHEEL - PMC PACK H - PAN INDIA - FY2324

\*\*\* End Of Report \*\*\*

Result/s to Follow:  
PERIPHERAL SMEAR



Dr.KASULA SIDDARTHA  
M.B.B.S,DNB(Pathology)  
Consultant Pathologist

SIN No:UR2379259

This test has been performed at Apollo Health & Lifestyle Ltd, Global Reference Laboratory,Hyderabad

Page 9 of 9  
**CAP**  
ACCREDITED  
COLLEGE of AMERICAN PATHOLOGISTS





# HealthBridge

MANIKONDA@APOLLOCLINIC.COM

Home

Reports

Appointments

Corporate Health

Checks

Radiology

Doctor

Consultation

Leads Dashboard

Leads

Services

**Patient Name** Thinnu Raghavendar  
**Phone Number** 9920144559  
**Registered Name** (1) ARCOFEMI MEDIWHEEL - PMC CREDIT PAN INDIA OP AGREEMENT  
**Order Status** Order partially completed  
**Order Date** 25-06-2024  
**Order Type** In-clinic  
**Order ID** VSTC  
**Order Date** 25-06-2024  
**Order Time** 08:00-08:15

<b>Corporate Name</b> (1) ARCOFEMI - MEDIWHEEL - PMC PACK H - PAN INDIA - FY2324	<b>Registered Name</b> (1) ARCOFEMI MEDIWHEEL PMC CREDIT PAN INDIA OP AGREEMENT
<b>Address</b> HYDERABAD	<b>Order Type</b> In-clinic
<b>Order Status</b> Order partially completed	<b>Order Date</b> 25-06-2024
<b>Order ID</b> VSTC	<b>Order Time</b> 08:00-08:15

MER URL [data](#)

Apollo Health and Lifestyle Limited 2024

# JM FINANCIAL



Thumu Raghavendar Reddy

EMP Code: 190869 Blood Group: B+  
Date of Birth : 16-05-1995 Joining Date : 27-05-2024  
Department : Sales  
Emerg No : 9948380471  
Telephone : 9885784346/9392966332  
Designation : Branch Sales Manager  
Date of issue: 27-05-2024

JM Financial Home Loans Ltd, D. No.1-5-  
107/4/A, New town, near Bus stop,  
Mahbubnagar - 509001

  
Authorised Signatory

**Patient Name** : Mr. Thumu Raghavendar REDDY

**Age/Gender** : 29 Y/M

**UHID/MR No.** : CMAN.0000100045

**OP Visit No** : CMANOPV207933

**Sample Collected on** :

**Reported on** : 04-07-2024 19:17

**LRN#** : RAD2368570

**Specimen** :

**Ref Doctor** : SELF

**Emp/Auth/TPA ID** : 9920144559

---

**DEPARTMENT OF RADIOLOGY**

---

**X-RAY CHEST PA**

Trachea appears normal.

Both the lung fields are clear.

Cardiac shadows appear apparently normal.

Both domes of diaphragm appear normal.

Both costophrenic angles are clear.

Bony thoracic cage shows no deformity. Visualised bones appear normal.

Soft tissues appear normal.

**Impression:**

- Essentially Normal Study.

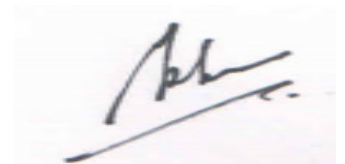

**Dr. MD RAHEEMUDDIN QURESHI**  
Radiology



**Mediwheel**  
...Your wellness partner

**Arcofemi Healthcare Pvt Ltd**

(Formerly known as Arcofemi Healthcare Ltd)

F-701A, Lado Sarai, Mehrauli, New Delhi - 110030

Email: [wellness@mediwheel.in](mailto:wellness@mediwheel.in), Website: [www.mediwheel.in](http://www.mediwheel.in)

Tel: +91-11-41195959, Fax: +91-11-29523020

CIN: U24240DL2011PTC216307

**MEDICAL FITNESS CERTIFICATE**

(To be signed by a registered medical practitioner holding a Medical degree)

This is to certify that **Mr. Thumu Raghavendra Reedy** aged, **29yr**. Based on the examination, I certify that he is in good dental and physical health and it is free from any physical defects such as deafness, colour blindness, and any chronic or contagious diseases.

Place: **Hyderabad**

Date: **02/07/2024**

*Dr. Nitesh...*  
*M. B. B. S.*  
*BCMR 47099*  
Name & Signature of

Medical officer