

LETTER OF APPROVAL / RECOMMENDATION

To,

The Coordinator,
Mediwheel (Arcofemi Healthcare Limited)
Helpline number: 011- 41195959.

Dear Sir / Madam,

Sub: Annual Health Checkup for the employees of Bank of Baroda

This is to inform you that the following employee wishes to avail the facility of Cashless Annual Health Checkup provided by you in terms of our agreement.

PARTICULARS	EMPLOYEE DETAILS
NAME	MR. VATSA PRAMOD
EC NO.	153804
DESIGNATION	BRANCH HEAD
PLACE OF WORK	SMALKA
BIRTHDATE	11-12-1965
PROPOSED DATE OF HEALTH CHECKUP	12-03-2022
BOOKING REFERENCE NO.	21M153804100014162E

This letter of approval / recommendation is valid if submitted along with copy of the Bank of Baroda employee id card. This approval is valid from **08-03-2022** till **31-03-2022**. The list of medical tests to be conducted is provided in the annexure to this letter. Please note that the said health checkup is a **cashless facility** as per our tie up arrangement. We request you to attend to the health checkup requirement of our employee and accord your top priority and best resources in this regard. The EC Number and the booking reference number as given in the above table shall be mentioned in the invoice, invariably.

We solicit your co-operation in this regard.

Yours faithfully,

Sd/-

Chief General Manager
HRM Department
Bank of Baroda

(Note: This is a computer generated letter. No Signature required. For any clarification, please contact Mediwheel (Arcofemi Healthcare Limited))

भारत सरकार
GOVERNMENT OF INDIA

 प्रमोद वत्स
Pramod Vatsa
जन्म तिथि/ DOB: 11/12/1965
पुरुष / MALE

5259 6282 6225

मेरा आधार, मेरी पहचान

मातृत्व विशिष्ट पहचान प्राधिकरण
UNIQUE IDENTIFICATION AUTHORITY OF INDIA

पता: S/O एस पी वत्सा, 639/16, सुशीला निकेतन, पी डब्ल्यू डी बस्ती के पास, सिविल लाइन्स, गुडगाँव, गुडगाँव, हरियाणा - 122001

Address: S/O SP Vatsa, 639/16, sushila nicketan, near p.w.d colony, civil lines, Gurgaon, Gurgaon, Haryana - 122001

5259 6282 6225

MERA AADHAAR, MERI PEHACHAN

Handwritten signature and number:
9811352773



Patient Name	: Mr.VATSA PRAMOD	IP/OP No	:	Pateint Type - OPD
Age/ Sex	: 56 Years Male	Req No	:	797338
Unit name	: RMO	Report Date/Time	:	12/03/2022
Consultant Nm	: RMO	Patient's Phone	:	
Reqdt/Reqtm	: 12/03/2022	Payer Name	:	MEDIWHEEL PVT LTD

X-RAY TEST REPORT

X-RAY CHEST P.A. VIEW

The lungs on the either side show equal translucency.

No focal lung lesion is seen.

The pleural spaces are normal.

Both hila are normal in size, have equal density and bear normal relationship.

The heart and trachea are central in position and no mediastinal abnormality is visible.

The cardiac size is normal for patient age and view.

The domes of the diaphragms are normal in position, and show smooth outline.

IMPRESSION : NORMAL STUDY.

To be correlated clinically

DR. SAKET RUPRAMKA
MBBS, MD
CONSULTANT RADIOLOGIST

DR. MANJEET SEHRAWAT
MBBS, MD, PDCC
CONSULTANT RADIOLOGIST

DR. BINOD CHOUDHARY
MBBS, MD
CONSULTANT RADIOLOGIST

DR. ANSHU K. SHARMA
MBBS, MD
CONSULTANT RADIOLOGIST

(This is only professional opinion and not the diagnosis. Please correlate clinically.)

Gurgaon : Q Block, South City-II, Sohna Road, Sector - 47, Gurugram-122002, (Haryana)
Faridabad : J-Block, Sector - 10, Near Court, Faridabad - 121004, (Haryana)

• Helpline : 0124-4900000
• Helpline : 0129-4200000



UHID Number	:	Date Of Requestion	:	12/03/2022	10:08AM
Requisition No.	: 797338	IP No	:	Date of Collection	: 12-MAR-22 11:28AM
Name	: Mr.VATSA PRAMOD	Sample Receiving Date	:	12-MAR-22	
Age / Gender	: 56 Years Male	Reporting Date	:	12-Mar-2022	05:15PM
Referred By	: RMO	Payer Name	:	MEDIWHEEL PVT LTD	
Station	: Direct	Ward	:		

LAB SERVICES - HAEMATOLOGY TEST REPORT

Specimen Test	Results	Units	Reference Interval	Method
CBC				
HB	12.6	gm/dl	13 -- 17	Colorimetry
TLC.	6300	cell/cumm	4000 -- 11000	Electrical Impedance
NEUTROPHILS	55	%	40 -- 75	Flow Cytometry
LYMPHOCYTES	30	%	20 -- 45	Flow Cytometry
MONOCYTES	12	%	2 -- 10	Flow Cytometry
EOSINOPHIL	03	%	1 -- 4	Flow Cytometry
BASOPHIL	00	%	0 -- 1	Electrical Impedance
TOTAL RBC COUNT	3.7	Millions/cumm	3.5 -- 5.5	Electrical Impedance
PCV	40.1	%	40 -- 50	Calculated
				Calculated
MCV	107.3	fl	76 -- 96	Measured
MCH	33.7	pg	27 -- 32	Calculated
MCHC	31.4	gm/dl	30 -- 36	Calculated
RDW	12.6	%	11 -- 14	Calculated
PLATELET COUNT	188	1000/cumm	150 -- 450	Electrical Impedance

-----End of Report-----

Dr.Sneha Panwar Pathologist	Dr.Krishna Veni MD Pathologist	Dr.Nikita Agrawal MD Pathologist	Dr.Sonia kumari MD Pathologist	Dr. PRADIP KUMAR Microbiologist	Dr. Kriti Microbiologist
--------------------------------	-----------------------------------	-------------------------------------	-----------------------------------	------------------------------------	-----------------------------

(This is only professional opinion and not the diagnosis, Please correlate clinically) Lab Tech.
Q Block South City 11, Sohna Road, Main Sector-47, Gurgaon, Haryana
Ph.: 0124-4900000 (100 Lines) Fax : 0124-2218733 E-mail : parkmedicenters@gmail.com

PARK GROUP OF HOSPITALS : West Delhi • South Delhi • Gurgaon • Karnal • Panipat • Hodal • Ambala • Behror



UHID Number	:		Date Of Requestion	:	12/03/2022	10:08AM
Requisition No.	:	797338	IP No	:		
Name	:	Mr.VATSA PRAMOD	Date of Collection	:	12-MAR-22	11:28AM
Age / Gender	:	56 Years Male	Sample Receiving Date	:	12-MAR-22	
Referred By	:	RMO	Reporting Date	:	12-Mar-2022	05:16PM
Station	:	Direct	Payer Name	:	MEDIWHEEL PVT LTD	
			Ward	:		

LAB SERVICES - HAEMATOLOGY TEST REPORT

LFT (LIVER FUNCTION TEST)

Specimen Test

Test	Results	Units	Reference Interval	Method
BILIRUBIN TOTAL	0.5	mg/dl	0 -- 1.2	Diazotized Sulphanilic Acid
BILIRUBIN DIRECT	0.3	mg/dl	0 -- 0.3	Diazotized Sulphanilic Acid
BILIRUBIN INDIRECT	0.2	mg/dl	0 -- 0.9	Diazotized Sulphanilic Acid
SGOT	30	IU/L	5 -- 35	IFCC WPP
SGPT	31	IU/L	5 -- 40	IFCC WPP
Alkaline Phosphatase	71	IU/L	35 -- 135	IFCC Kinetic
Total Protein	6.5	g/dL	6.0 -- 8.3	IFCC Kinetic
ALBUMIN	3.5	g/dl	3.2 -- 5.0	Biuret Diazotized
GLOBULIN	3.0	gm/dl	1.5 -- 3.6	Photometric Coloumn Test
A/G Ratio	1.1		0.9 -- 2	Calculated
				IFCC

-----End of Report-----

Dr.Sneha Panwar
Pathologist

Dr.Krishna Veni
MD Pathologist

Dr.Nikita Agrawal
MD Pathologist

Dr.Sonia kumari
MD Pathologist

Dr. PRADIP KUMAR
Microbiologist

Dr. Kriti
Microbiologist

H= High L=Low P=Panic

Page 1 of 1

MOHIT

(This is only professional opinion and not the diagnosis, Please correlate clinically) Lab Tech.

Q Block South City 11, Sohna Road, Main Sector-47, Gurgaon, Haryana

Ph.: 0124-4900000 (100 Lines) Fax : 0124-2218733 E-mail : parkmedicenters@gmail.com

PARK GROUP OF HOSPITALS : West Delhi • South Delhi • Gurgaon • Karnal • Panipat • Hodal • Ambala • Behror

the health care providers

the health care providers



UHID Number :	Date Of Requisition :	12/03/2022	10:08AM
Requisition No. : 797338	IP No :	Date of Collection :	12-MAR-22 11:28AM
Name : Mr.VATSA PRAMOD	Sample Receiving Date :	12-MAR-22	
Age / Gender : 56 Years Male	Reporting Date :	12-Mar-2022 05:19PM	
Referred By : RMO	Payer Name :	MEDIWHEEL PVT LTD	
Station : Direct	Ward :		

**LAB SERVICES - BIOCHEMISTRY
TEST REPORT**

KFT (RENAL PROFILE)

Specimen Test	Results	Units	Reference Interval	Method
BLOOD UREA	16	mg/dl	13 -- 45	Urease GLDH
Creatinine.	1.0	mg/dl	0.6 -- 1.4	Modified JAFFEs
SERUM URIC ACID	6.3	mg/dl	3.6 -- 7.2	Uricase
SERUM SODIUM	134	mmol/Lt	135 -- 155	Electrolyte Analyzer
S.POTASSIUM	4.8	mmol/Lt	3.4 -- 5.6	ISE Ectrolyte Analyzer
S. CALCIUM	9.1	mg/dl	8.4 -- 10.4	Arsenazo III -End Point
PHOSPHORUS	3.2	mg/dl	2.5 -- 4.5	Ammonium Molybdate

-----End of Report-----

Dr.Sneha Panwar Pathologist Dr.Krishna Veni MD Pathologist Dr.Nikita Agrawal MD Pathologist Dr.Sonia kumari MD Pathologist Dr. PRADIP KUMAR Microbiologist Dr. Kriti Microbiologist

H= High L=Low P=Panic

(This is only professional opinion and not the diagnosis, Please correlate clinically) Lab Tech.

Q Block South City 11, Sohna Road, Main Sector-47, Gurgaon, Haryana
Ph.: 0124-4900000 (100 Lines) Fax : 0124-2218733 E-mail : parkmedicenters@gmail.com

PARK GROUP OF HOSPITALS : West Delhi • South Delhi • Gurgaon • Karnal • Panipat • Hodal • Ambala • Behror



UHID Number	:		Date Of Requisition	:	12/03/2022	10:08AM
Requisition No.	:	797338	IP No	:		
Name	:	Mr.VATSA PRAMOD	Date of Collection	:	12-MAR-22	11:28AM
Age / Gender	:	56 Years Male	Sample Receiving Date	:	12-MAR-22	
Referred By	:	RMO	Reporting Date	:	12-Mar-2022	05:21PM
Station	:	Direct	Payer Name	:	MEDIWHEEL PVT LTD	
			Ward	:		

**LAB SERVICES - BIOCHEMISTRY
TEST REPORT**

LIPID PROFILE

Specimen Test	Results	Units	Reference Interval	Method
CHOLESTROL	196	mg/dl	60 -- 220	Trinders Method end Method
TRIGLYCERIDES	185	mg/dl	60 -- 165	GPO Trinder
HDL-CHOL.	58	mg/dl	35 -- 70	Homogeneous
VLDL-CHOL	37	mg/dl	10 -- 40	Calculated
LDL - CHOLESTEROL	101	mg/dl	-- < 130	
L.D.L / H.D.L. Ratio	1.7		--	calculated
Total Cholesterol/HDL Ratio	3.3		0 -- 4.5	Calculated

-----End of Report-----

Dr.Sneha Panwar Pathologist	Dr.Krishna Veni MD Pathologist	Dr.Nikita Agrawal MD Pathologist	Dr.Sonia kumari MD Pathologist	Dr. PRADIP KUMAR Microbiologist	Dr. Kriti Microbiologist
--------------------------------	-----------------------------------	-------------------------------------	-----------------------------------	------------------------------------	-----------------------------

H= High L=Low P=Panic

(This is only professional opinion and not the diagnosis, Please correlate clinically) Lab Tech.

Q Block South City 11, Sohna Road, Main Sector-47, Gurgaon, Haryana
Ph.: 0124-4900000 (100 Lines) Fax : 0124-2218733 E-mail : parkmedicenters@gmail.com

PARK GROUP OF HOSPITALS : West Delhi • South Delhi • Gurgaon • Karnal • Panipat • Hodal • Ambala • Behror



Cert. No. MC - 4830



Cert. No. H-2016-0369

UHID No :
 Requisition No. : 797338
 Patient Name : Mr. VATSA PRAMOD
 Age : 56 Years / Male
 Requisition Type : OPD
 Doctor Name : RMO

Requestion Date : 12/03/2022
 Sample Date : 12/03/2022 11:28 AM
 Sample Receiving : 12/03/2022 11:28 AM
 Report Date : 12/03/2022 06:27 PM
 IP Bill No./Bed No. :
 Ref.By/Company : MEDIWHEEL PVT LTD
 Floor Name :

INVESTIGATION

RESULTS

REF RANGE / UNITS

Specimen Type :-Urine

URINE ROUTINE AND MICROSCOPY

Method:- Chemical Examination is perfomes by Regent Strip

PHYSICAL CHARACTERSTICS

Quantity	30ml	
Colour	Pale yellow	Pale Yellow
Turbidity	Clear	
Specific gravity	1.025	1.003--1.030
PH	6.5	4.7---7.0

CHEMICAL EXAMINATION

Urobilinogen	Normal	Normal
Protein	NIL	Nil
Blood	NIL	Nil
Ketone	NIL	Nil
Bilirubin	NIL	
Glucose	NIL	Nil

MICRO.EXAMINATION

Pus Cells	1-2 /HPF	0--3
RBC	NIL /HPF	NIL
Epithelial cells	1-2 /HPF	0---5
Cast	NIL	Nil
Crystals	Nil	Nil

OTHERS

Dr.Nikita Agrwal
 Pathologist

-----End Of Report-----

Dr.Pradip Kumar
 Mirobiologist

(This is only professional opinion and not the diagnosis, Please correlate clinically)

Q Block South City 11, Sohna Road, Main Sector-47, Gurgaon, Haryana

Ph.: 0124-4900000 (100 Lines) Fax : 0124-2218733 E-mail : parkmedicenters@gmail.com

PARK GROUP OF HOSPITALS : West Delhi • South Delhi • Gurgaon • Karnal • Panipat • Hodal • Ambala • Behror



UHID Number	:		Date Of Requestion	:	12/03/2022	10:08AM
Requisition No.	:	797338	IP No	:		
Name	:	Mr.VATSA PRAMOD	Date of Collection	:	12-MAR-22	11:28AM
Age / Gender	:	56 Years Male	Sample Receiving Date	:	12-MAR-22	
Referred By	:	RMO	Reporting Date	:	12-Mar-2022	04:35PM
Station	:	Direct	Payer Name	:	MEDIWHEEL PVT LTD	
			Ward	:		

**LAB SERVICES - BIOCHEMISTRY
TEST REPORT**

BLOOD SUGAR 2 HR. PP				
Specimen Test	Results	Units	Reference Interval	Method
BLOOD SUGAR 2 HR. PP	105	mg/dl	80 -- 140	GOD-POD

-----End of Report-----

Dr.Sneha Panwar Pathologist	Dr.Krishna Veni MD Pathologist	Dr.Nikita Agrawal MD Pathologist	Dr.Sonia kumari MD Pathologist	Dr. PRADIP KUMAR Microbiologist	Dr. Kriti Microbiologist
--------------------------------	-----------------------------------	-------------------------------------	-----------------------------------	------------------------------------	-----------------------------

(This is only professional opinion and not the diagnosis, Please correlate clinically) Lab Tech.

Q Block South City 11, Sohna Road, Main Sector-47, Gurgaon, Haryana
Ph.: 0124-4900000 (100 Lines) Fax : 0124-2218733 E-mail : parkmedicenters@gmail.com

PARK GROUP OF HOSPITALS : West Delhi • South Delhi • Gurgaon • Karnal • Panipat • Hodal • Ambala • Behror



UHID Number	:		Date Of Requestion	:	12/03/2022	10:08AM
Requisition No.	:	797338	IP No	:		
Name	:	Mr.VATSA PRAMOD	Date of Collection	:	12-MAR-22	11:28AM
Age / Gender	:	56 Years Male	Sample Receiving Date	:	12-MAR-22	
Referred By	:	RMO	Reporting Date	:	12-Mar-2022	05:20PM
Station	:	Direct	Payer Name	:	MEDIWHEEL PVT LTD	
			Ward	:		

**LAB SERVICES - HAEMATOLOGY
TEST REPORT**

BLOOD GROUPING AND RH FACTOR

Specimen Test	Results	Units	Reference Interval	Method
BLOOD GROUP ABO Rh	"B"POSITIVE		--	
ESR	28	mm/hr	0 -- 12	Westergren

-----End of Report-----

Dr.Sneha Panwar
Pathologist

Dr.Krishna Veni
MD Pathologist

Dr.Nikita Agrawal
MD Pathologist

Dr.Sonia kumari
MD Pathologist

Dr. PRADIP KUMAR
Microbiologist

Dr. Kriti
Microbiologist

(This is only professional opinion and not the diagnosis, Please correlate clinically)

Lab Tech.

Q Block South City 11, Sohna Road, Main Sector-47, Gurgaon, Haryana

Ph.: 0124-4900000 (100 Lines) Fax : 0124-2218733 E-mail : parkmedicenters@gmail.com

PARK GROUP OF HOSPITALS : West Delhi • South Delhi • Gurgaon • Karnal • Panipat • Hodal • Ambala • Behror



UHID Number	:	Date Of Requisition	:	12/03/2022	10:08AM
Requisition No.	: 797338	IP No	:	Date of Collection	: 12-MAR-22 11:28AM
Name	: Mr.VATSA PRAMOD	Sample Receiving Date	:	12-MAR-22	
Age / Gender	: 56 Years Male	Reporting Date	:	12-Mar-2022	05:17PM
Referred By	: RMO	Payer Name	:	MEDIWHEEL PVT LTD	
Station	: Direct	Ward	:		

**LAB SERVICES - SEROLOGY IMMUNOLOGY
TEST REPORT**

THYROID PROFILE

Specimen Test	Results	Units	Reference Interval	Method
TSH	2.37	uIU/mL	0.35 -- 5.5	CLIA
T4	7.2	ug/dl	5.01 -- 12.45	CLIA
T3	1.13	ng/ml	0.60 -- 1.81	CLIA

-----End of Report-----

Dr.Sneha Panwar Pathologist	Dr.Krishna Veni MD Pathologist	Dr.Nikita Agrawal MD Pathologist	Dr.Sonia kumari MD Pathologist	Dr. PRADIP KUMAR Microbiologist	Dr. Kriti Microbiologist
--------------------------------	-----------------------------------	-------------------------------------	-----------------------------------	------------------------------------	-----------------------------

(This is only professional opinion and not the diagnosis, Please correlate clinically) Lab Tech.
 Q Block South City 11, Sohna Road, Main Sector-47, Gurgaon, Haryana
 Ph.: 0124-4900000 (100 Lines) Fax : 0124-2218733 E-mail : parkmedicenters@gmail.com
PARK GROUP OF HOSPITALS : West Delhi • South Delhi • Gurgaon • Karnal • Panipat • Hodal • Ambala • Behror



UHID Number	:		Date Of Requestion	:	12/03/2022	10:08AM
Requisition No.	:	797338	IP No	:		
Name	:	Mr.VATSA PRAMOD	Date of Collection	:	12-MAR-22	11:28AM
Age / Gender	:	56 Years Male	Sample Receiving Date	:	12-MAR-22	
Referred By	:	RMO	Reporting Date	:	12-Mar-2022	05:20PM
Station	:	Direct	Payer Name	:	MEDIWHEEL PVT LTD	
			Ward	:		

**LAB SERVICES - BIOCHEMISTRY
TEST REPORT**

BLOOD SUGAR FASTING				
Specimen Test	Results	Units	Reference Interval	Method
BLOOD SUGAR FASTING	94	mg/dl	70 -- 110	GOD-POD

-----End of Report-----

Dr.Sneha Panwar Pathologist Dr.Krishna Veni MD Pathologist Dr.Nikita Agrawal MD Pathologist Dr.Sonia kumari MD Pathologist Dr. PRADIP KUMAR Microbiologist Dr. Kriti Microbiologist

(This is only professional opinion and not the diagnosis, Please correlate clinically) Lab Tech.
Q Block South City 11, Sohna Road, Main Sector-47, Gurgaon, Haryana
Ph.: 0124-4900000 (100 Lines) Fax : 0124-2218733 E-mail : parkmedicenters@gmail.com

PARK GROUP OF HOSPITALS : West Delhi • South Delhi • Gurgaon • Karnal • Panipat • Hodal • Ambala • Behror



Patient Name	: Mr.VATSA PRA MOD	IP/OP No	:
Age/ Sex	: 56 Years Male	Req No	: 797338
Unit name	: RMO	Report Date/Time	: 12/03/2022
Consultant Nm	: RMO	Patient's Phone	:
Reqdt/Reqtm	: 12/03/2022	Payer Name	: MEDIWHEEL PVT LTD

ULTRA SOUND TEST REPORT

Test Name - USG WHOLE ABDOMEN

USG (WHOLE ABDOMEN)

The Real time, B mode, gray scale sonography of the abdominal organs was performed.

LIVER : The liver is normal in size, 13.1cm shape and echotexture.No evidence of any focal lesion. IHBR is NOT dilated.

GALL BLADDER :The gall bladder is well distended. No evidence any calculus or mass seen.No evidence of pericholecystic fluid is seen.

BILE DUCT :The common bile duct is normal in caliber. No evidence of calculus is noted in common bile duct. ,

SPLEEN :The spleen is normal in size 9.9cm and shape.Its echotexture is homogeneous.No evidence of focal lesion is noted.

PANCREAS :The pancreas is normal in size, shape, contours and echotexture.No evidence of solid or cystic mass lesion is noted.MPD is not dilated. No evidence of peripancreatic collection.

KIDNEYS :Cortical cyst of size 16x11mm seen at upper pole of left kidney.

The bilateral kidneys are normal in size and echotexture. Cortico-medullary differentiation is maintained.There is no evidence of obvious calculus or hydronephrosis.

URINARY BLADDER :The urinary bladder is empty.

No evidence of ascites or interbowel free fluid is seen.

No evidence of obvious retroperitoneal or mesantric lymphadenopathy is seen.

Bowel loop distended with gas.

IMPRESSION- Left renal cortical cyst

To be corelated clinically

ASD

DR. SAKET RUPRAMKA
MBBS, MD
CONSULTANT RADIOLOGIST

DR.MANJEET SEHRAWAT
MBBS, MD, PDCC
CONSULTANT RADIOLOGIST

DR. BINOD CHOUDHARY
MBBS, MD
CONSULTANT RADIOLOGIST

DR. ANSHU K SHARMA
MBBS, MD
CONSULTANT RADIOLOGIST

(This is only professional opinion and not the diagnosis. Please correlate clinically.)

Gurgaon : Q Block, South City-II, Sohna Road, Sector - 47, Gurugram-122002, (Haryana)
Faridabad : J-Block, Sector - 10, Near Court, Faridabad - 121004, (Haryana)

• Helpline : 0124-4900000
• Helpline : 0129-4200000

PATIENT ID : 797338
PATIENT NAME : MR. VATSA PRAMOD 56/M

Summary Report

Report time : 11:28 am
March 12, 2022 11:28 am

PROTOCOL : BRUCE
PATIENT HEIGHT : 176 Cm
PATIENT ADD. : GURUGRAM

PATIENT WEIGHT : 81.00 Kg

Ref. By : Not Applicable

(Not Applicable)

OBJECT OF TEST :
RISK FACTOR :
ACTIVITY :
MEDICATION :
BRIEF HISTORY :
OTHER INVESTIGATION :
REASON FOR TERMINATION :
EXERCISE TOLERANCE :
EXERCISE INDUCED ARRHYTHMIA :
HAEMO RESPONSE :
CHRONO RESPONSE :
FINAL IMPRESSION :

Routine

Good

NIL

NIL

TRK achieved

*good
nil*

and

TMT is negative for inducible ischemia

DR ELA MADAAN
NON INVASIVE CARDIOLOGIST

PATIENT ID : 797338 HEIGHT : 176 Cm WEIGHT : 81.00 Kg

Selected Median Report

March 12, 2022

11:28 am

PATIENT NAME : MR. VATSA PRAMOD 56/M

Report time

11:28 am

Protocol : BRUCE

Total Exercise Time : 12 : 4 min

Max HR : 177 bpm (107.93 % of 164 bpm)

Max. BP : 140 / 80 mm/Hg

Max. Workload : 14.30

BASELINE EXERCISE	MAX-ST EXERCISE	PEAK EXERCISE	END OF RECOVERY	BASELINE EXERCISE	MAX-ST EXERCISE	PEAK EXERCISE	END OF RECOVERY
00:05	00:24	03:00	03:00	00:05	00:24	03:00	03:00
79 bpm	79 bpm	155 bpm	133 bpm	79 bpm	79 bpm	155 bpm	133 bpm
120 / 80	120 / 80	140 / 80	140 / 80	120 / 80	120 / 80	140 / 80	140 / 80
I (0.10) (-1.93)	I (0.10) (-1.93)	I (0.87) (0.56)	I (0.93) (0.32)	V1 (-1.52) (-2.74)	V1 (-1.52) (-2.74)	V1 (-0.35) (-0.97)	V1 (-0.97) (-2.50)
II (1.32) (-4.75)	II (1.32) (-4.75)	II (1.22) (1.53)	II (2.19) (1.85)	V2 (1.58) (-0.16)	V2 (1.58) (-0.16)	V2 (0.93) (0.48)	V2 (1.35) (0.56)
III (1.29) (-0.81)	III (1.29) (-0.81)	III (0.42) (1.13)	III (0.87) (1.21)	V3 (1.16) (-0.48)	V3 (1.16) (-0.48)	V3 (0.64) (0.97)	V3 (1.74) (1.61)
aVR (-0.52) (2.01)	aVR (-0.52) (2.01)	aVR (-1.10) (-2.66)	aVR (-1.58) (-2.98)	V4 (1.35) (-0.32)	V4 (1.35) (-0.32)	V4 (1.39) (0.97)	V4 (2.19) (1.77)
aVL (-0.61) (-1.45)	aVL (-0.61) (-1.45)	aVL (0.16) (-0.32)	aVL (0.13) (-0.24)	V5 (1.52) (-0.16)	V5 (1.52) (-0.16)	V5 (1.42) (1.61)	V5 (2.35) (1.77)
aVF (1.10) (-2.18)	aVF (1.10) (-2.18)	aVF (0.90) (1.37)	aVF (1.48) (1.37)	V6 (1.74) (-0.32)	V6 (1.74) (-0.32)	V6 (1.32) (1.21)	V6 (2.35) (1.69)

Dr. Name : DR ELA MADAAN(NON INVASIVE CARDIOLOGIST)

10mm/mv,25mm/sec

100 Hz

NASAN (C) ST-Win Basic BL 6.4, Unit Ver 0.00

PATIENT ID : 797338 HEIGHT : 176 Cm WEIGHT : 81.00 Kg

Linked Median Report

Report time : 11:28 a

PATIENT NAME : MR VATSA PRAMOD 56/M

PROTOCOL : BRUCE

STAGE : Supine

ST Levels (mm) / ST Slope (mV/s) measured at 80 ms Post J

PHASE TIME : 00:27 SPEED: 0.0 kmph
STAGE DURATION : 00:03 GRADE: 0.0
HR : 79 bpm BP : 120 / 80 n
QRS Lead : V5 METs : 1.00

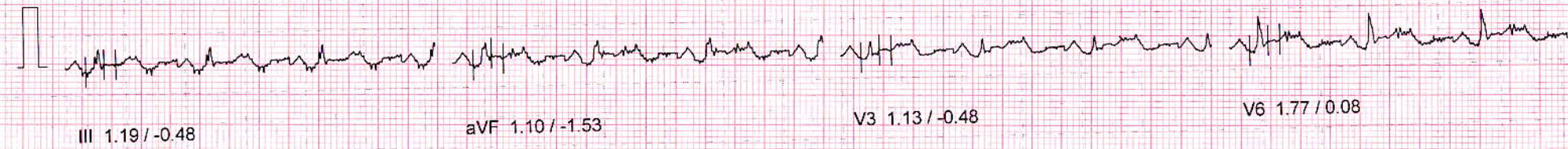

PATIENT ID : 797338 HEIGHT : 176 Cm WEIGHT : 81.00 Kg

Linked Median Report

March 12, 2022 11:28 a

PATIENT NAME : MR. VATSA PRAMOD 56/M

Report time : 11:29 a

PROTOCOL : BRUCE

PHASE TIME : 00:12 SPEED: 2.7 kmph

STAGE : Exercise Stage 1

STAGE DURATION : 00:12 GRADE: 10.0

ST Levels (mm) / ST Slope (mV/s) measured at 80 ms Post J

HR : 74 bpm BP : 120 / 80 mmHg

QRS Lead : V5 METs : 3.40



I 0.58 / 0.08

aVR -0.71 / -0.64

V1 -0.55 / -1.29

V4 1.19 / 0.81



II 1.22 / 0.32

aVL -0.16 / -0.24

V2 1.19 / 0.81

V5 1.32 / 0.64



III 0.58 / 0.32

aVF 0.84 / 0.24

V3 1.00 / 0.64

V6 1.42 / 0.97



V5

10mm/mv, 25mm/sec

100 Hz

NASAN (C) ST-Win Basic BL 6.4, Unit Ver 0.00

PATIENT ID : 797338 HEIGHT : 176 Cm WEIGHT : 81.00 Kg

Linked Median Report

March 12, 2022 11:28 a

PATIENT NAME : MR. VATSA PRAMOD 56/M

Report time : 11:31 a

PROTOCOL : BRUCE

PHASE TIME : 02:38 SPEED: 2.7 kmph

STAGE : Exercise Stage 1

STAGE DURATION : 02:38 GRADE: 10.0

ST Levels (mm) / ST Slope (mV/s) measured at 80 ms Post J

HR : 156 bpm BP : 130 / 80 n

QRS Lead : V5 METs : 5.10

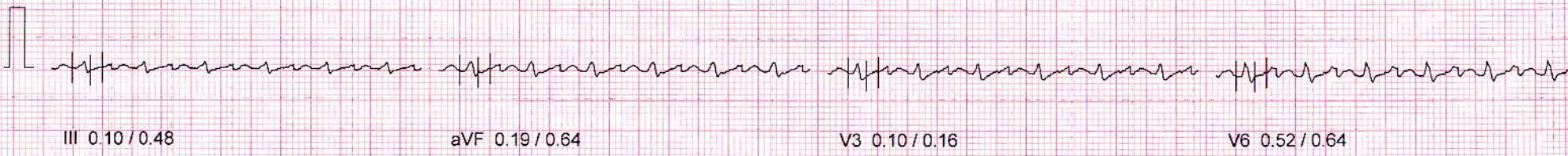

10mm/mv, 25mm/sec

100 Hz

NASAN (C) ST-Win Basic BL 6.4, Unit Ver 0.00

PATIENT ID : 797338 HEIGHT : 176 Cm WEIGHT : 81.00 Kg

Linked Median Report

March 12, 2022 11:28 a

PATIENT NAME : MR. VATSA PRAMOD 56/M

Report time : 11:32 a

PROTOCOL : BRUCE

PHASE TIME : 03:08 SPEED: 4.0 kmph

STAGE : Exercise Stage 2

STAGE DURATION : 00:08 GRADE: 12.0

ST Levels (mm) / ST Slope (mV/s) measured at 80 ms Post J

HR : 162 bpm BP : 130 / 80 n

QRS Lead : V5 METs : 5.70



PATIENT ID : 797338 HEIGHT : 176 Cm WEIGHT : 81.00 Kg

Linked Median Report

March 12, 2022 11:28 a

PATIENT NAME : MR. VATSA PRAMOD 56/M

Report time : 11:35 a

PROTOCOL : BRUCE

PHASE TIME : 06:12 SPEED: 5.5 kmph

STAGE : Exercise Stage 3

STAGE DURATION : 00:12 GRADE: 14.0

ST Levels (mm) / ST Slope (mV/s) measured at 80 ms Post J

HR : 157 bpm BP : 140 / 80 mmHg

QRS Lead : V5 METs : 8.00

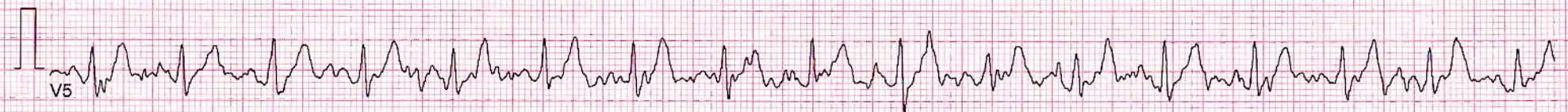
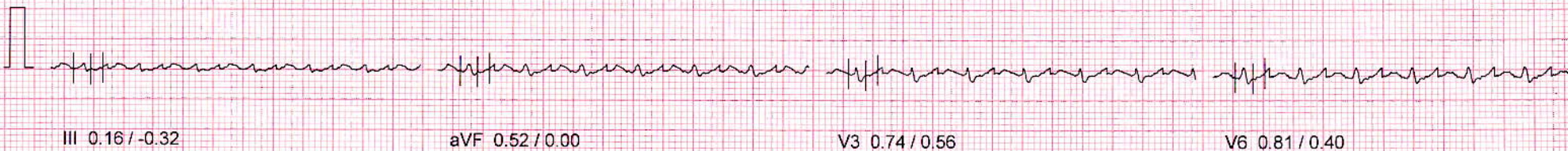

PATIENT ID : 797338 HEIGHT : 176 Cm WEIGHT : 81.00 Kg

Linked Median Report

March 12, 2022 11:28 a

PATIENT NAME : MR. VATSA PRAMOD 56/M

Report time : 11:41 a

PROTOCOL : BRUCE

PHASE TIME : 12:03 SPEED: 8.1 kmph

STAGE : Exercise Stage 5

STAGE DURATION : 00:03 GRADE: 18.0

ST Levels (mm) / ST Slope (mV/s) measured at 80 ms Post J

HR : 172 bpm BP : 140 / 80 n

QRS Lead : V5 METs : 14.30



I 0.74 / 0.40

aVR -0.97 / -2.50

V1 -0.55 / -1.21

V4 1.26 / 0.97

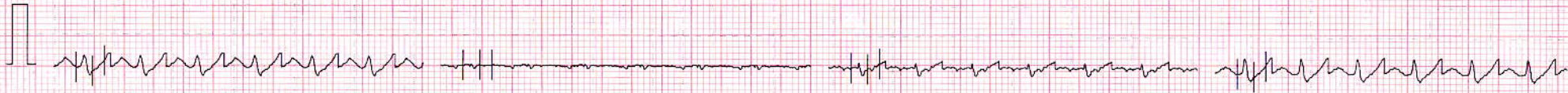

II 1.06 / 1.45

aVL 0.13 / -0.40

V2 0.81 / 0.40

V5 1.26 / 1.77



III 0.35 / 1.05

aVF 0.84 / 1.29

V3 0.58 / 0.73

V6 1.19 / 1.05



V5

10mm/mv, 25mm/sec

100 Hz

NASAN (C) ST-Win Basic BL 6.4, Unit Ver 0.00

PATIENT ID : 797338 HEIGHT : 176 Cm WEIGHT : 81.00 Kg

Linked Median Report

March 12, 2022 11:28 a

PATIENT NAME : MR. VATSA PRAMOD 56/M

Report time : 11:41 a

PROTOCOL : BRUCE

STAGE : Peak Exercise

PHASE TIME : 12:05 SPEED: 8.1 kmph

STAGE DURATION: 00:09 GRADE: 18.0

HR : 153 bpm BP : 140 / 80 mmHg

ST Levels (mm) / ST Slope (mV/s) measured at 80 ms Post J

QRS Lead : V5 METs : 14.30



I 0.42 / 0.24

aVR -0.68 / -2.50

V1 -0.81 / -2.42

V4 1.06 / 0.56

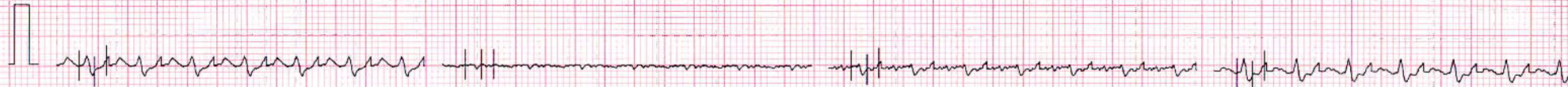

II 0.97 / 1.69

aVL 0.06 / -0.73

V2 0.42 / -0.08

V5 1.32 / 0.56

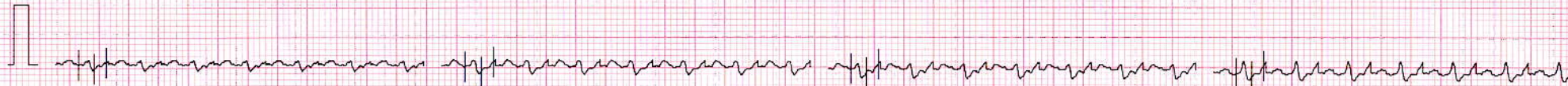

III 0.45 / 1.13

aVF 0.84 / 1.61

V3 0.87 / 0.00

V6 1.29 / 1.29

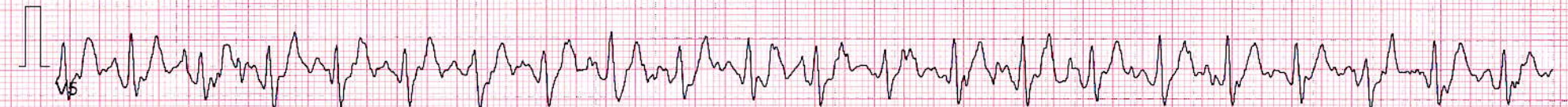

V5

10mm/mv, 25mm/sec

100 Hz

NASAN (C) ST-Win Basic BL 6.4, Unit Ver 0.00

PATIENT ID : 797338 HEIGHT : 176 Cm WEIGHT : 81.00 Kg

Linked Median Report

March 12, 2022 11:28 a

PATIENT NAME : MR. VATSA PRAMOD 56/M

Report time : 11:42 a

PROTOCOL : BRUCE

STAGE : Recovery

ST Levels (mm) / ST Slope (mV/s) measured at 80 ms Post J

PHASE TIME : 12:05 SPEED: 0.0 kmph
STAGE DURATION : 01:37 GRADE: 0.0
HR : 98 bpm BP : 140 / 80 n
QRS Lead : V5 METs : 1:00



I 0.93 / 1.53

aVR -1.55 / -3.14

V1 -1.10 / -2.18

V4 2.19 / 3.55



II 2.06 / 3.63

aVL 0.06 / -0.24

V2 1.16 / 0.81

V5 2.55 / 3.22



III 0.97 / 1.85

aVF 1.52 / 2.58

V3 1.93 / 2.82

V6 2.32 / 2.98



V5

10mm/mv, 25mm/sec

100 Hz

NASAN (C) ST-Win Basic BL 6.4, Unit Ver 0.00